



**TRACKS & UNDERCARRIAGE PARTS**



-  Most articles stated in this catalogue are available from stock, unless they were sold out after the publication of this catalogue. Contact us if you require a similar article that is not shown in this catalogue: alternatives might be available. TVH is a supplier of spare parts and accessories suitable for OEM-equipment. OEM-references and makes are purely indicative and do not imply that the accessories and/or spare parts originate from the original equipment or parts manufacturer. Please consult our general terms and conditions of sale on [www.tvh.com/avv](http://www.tvh.com/avv).
-   
 De meeste in deze catalogus vermelde artikelen zijn uit voorraad leverbaar, tenzij ze na publicatie van deze catalogus uitverkocht werden. Contacteer ons indien u een gelijkaardig artikel wenst dat niet in deze catalogus is opgenomen: het is mogelijk dat wij ook dit kunnen leveren. TVH is een leverancier van reserveonderdelen en accessoires geschikt voor OEM-uitrusting. OEM-referenties en merken zijn enkel indicatief en betekenen niet dat de accessoires en/of onderdelen afkomstig zijn van de originele toestel- of onderdelenfabrikant. Gelieve onze algemene verkoopsvoorwaarden te consulteren op [www.tvh.com/avv](http://www.tvh.com/avv).
-  La plupart des articles mentionnés dans ce catalogue sont disponibles sauf si épuisement du stock à la publication de ce catalogue. Contactez-nous si vous souhaitez un article similaire qui n'est pas repris dans ce catalogue : il est possible que nous pouvons vous le fournir. TVH est un fournisseur de pièces détachées et d'accessoires adaptables sur des marques constructeurs. Les références et marques constructeurs sont uniquement indicatives et n'impliquent pas que les accessoires et/ou pièces proviennent du fabricant de la machine ou de la pièce d'origine. Veuillez consulter nos conditions générales de vente sur [www.tvh.com/avv](http://www.tvh.com/avv).
-  Die in dieser Liste aufgeführten Artikel sind in der Regel ab Lager lieferbar es sei denn, sie sind nach der Veröffentlichung des vorliegenden Katalogs ausverkauft. Kontaktieren Sie uns wenn Sie einen ähnlichen Artikel benötigen dieser aber nicht im Katalog enthalten ist: Alternativen könnten verfügbar sein. TVH ist Lieferant von Ersatzteilen und Zubehör die für die OEM – Ausstattung geeignet sind. OEM-Referenzen und Marken sind rein Indikativ und bedeuten nicht, dass das Zubehör und/oder Ersatzteile vom Originalgeräte- oder Ersatzteilhersteller sind. Druckfehler vorbehalten. Alle Verkäufe unterliegen den allgemeinen Geschäftsbedingungen [www.tvh.com/avv](http://www.tvh.com/avv).
-  La mayoría de los artículos que figuran en este catálogo se encuentran en stock, a menos que tras la publicación de este catálogo se hayan agotado. Contacte con nosotros si desea un artículo similar que no se halle en este catálogo : es posible que podamos ofrecerle aquel que usted necesita. TVH es un proveedor de recambios y accesorios adecuados para equipos OEM. Las referencias y marcas OEM mencionadas son meramente indicativas y no implican que los accesorios y / o recambios procedan del fabricante de maquinaria o recambios original. Por favor, consulte nuestras condiciones de venta en [www.tvh.com/avv](http://www.tvh.com/avv).
-  A maioria dos artigos indicados neste catálogo estão disponíveis em stock, a menos que tenham sido vendidos após a publicação deste catálogo. Contate-nos se precisar de um artigo semelhante que não seja mostrado neste catálogo: alternativas podem estar disponíveis. A TVH é um fornecedor de peças de reposição e acessórios que são adequados para equipamentos OEM. As referências e as marcas OEM são meramente indicativas e não implicam que os acessórios e/ou peças de substituição são provenientes do fabricante original do equipamento ou das peças. Favor consulte nossos termos e condições gerais de venda no [www.tvh.com/avv](http://www.tvh.com/avv).
-  La maggior parte dei ricambi elencati in questo catalogo sono a stock, a meno che dopo la pubblicazione di questo catalogo sono stati venduti. Contattemi se desiderate un articolo simile che non è riportato in questo catalogo: è possibile che possiamo offrire anche questi. TVH è un fornitore di pezzi di ricambio e accessori per OEM, riferimenti OEM e marche sono solo indicativi e non implicano che gli accessori e/o di componenti derivino dal costruttore originale o dal produttore del componente. Si prega di consultare i nostri termini di vendita su [www.tvh.com/avv](http://www.tvh.com/avv).
-  Części z tego katalogu są zazwyczaj na stanie magazynowym. Również części które nie są wyszczególnione w katalogu mogą być dostarczone na zamówienie w najkrótszym możliwym terminie. Opis części O.E.M. jest używany informacyjnie i nie wskazuje na to, że dany produkt jest wyprodukowany przez podanego producenta. Zawartość katalogu może ulec zmianie bez wcześniejszego informowania o tym. Wszystkie użyte zdjęcia, rysunki, nazwy marek, opis i numery służą tylko do identyfikacji. Proszę zapoznać się z naszymi ogólnymi warunkami sprzedaży na [www.tvh.com/avv](http://www.tvh.com/avv).
-  Запчасти из настоящего списка, как правило, имеются в запасе, если только он не распродан. Прочие, не фигурирующие в списке артикулы, могут быть поставлены в самые кратчайшие сроки. Указание оригинальных номеров производителя не предполагает обязательного оригинального происхождения самих деталей. Данный список может изменяться без предварительного уведомления. Все использованные фото, рисунки, иллюстрации, названия брендов, наименования и номера служат исключительно для цели идентификации. Пожалуйста, ознакомьтесь с нашими общими условиями продажи на [www.tvh.com/avv](http://www.tvh.com/avv).





passionate people  
clear communication **happy customers**  
**smart solutions** excellent experiences  
**strong ambitions**

Dear customer,

In 1969 Paul Thermote and Paul Vanhalst began servicing and selling agricultural machinery, construction machinery and forklift trucks. Today, TVH is one of the most respected names in the material handling industry. Over the past 50 years we have grown from 2 founders to more than 6000 employees with offices and distribution facilities on every continent.

We are committed to being the worldwide leading supplier of quality replacement parts, safety equipment, and accessories for the material handling and industrial equipment industry. While we take pride in our quality products, we know that without our customers, we would not exist. We are continually striving to increase our product range and to improve our services in order to be the true one-stop shop for our valued customers.

We are looking forward to working with you.

The Thermote & Vanhalst families



Watch our  
company movie.



# HOW CAN WE SERVE YOU?



## All parts, all makes



Computer-controlled stock management  
> 500 000 m<sup>2</sup> of warehousing



One-stop shop  
> 750 000 stock items



Webshop & online support  
> 37 000 000 known references



Technically skilled employees  
Assistance in 37 languages  
64 nationalities



65 parts branches worldwide  
Happy customers in over 170 countries  
Same-day shipment, next-day delivery



## Quality is our priority

Is quality also a priority in your business? Rely on TVH as your partner.

In-depth product knowledge and specific testing equipment allows us to continuously improve processes and quality standards.



## Strong brands, guaranteed quality

TVH is your global one-stop shop for parts and accessories for material handling, industrial and agricultural equipment. Regardless of the make, type and year of construction of your material handling or industrial equipment machine: TVH always has a solution.

Reliable products and services contribute to the day-to-day success of your company. That's why we at TVH choose top quality brands for our maintenance, repair and operation products, just like you do.

In addition, our strong house brands guarantee an excellent range and quality standard for mechanical and hydraulic attachments, internal transport equipment, battery chargers and accessories ...





## What can you expect more?

Our offer of **reconditioned parts** is unique in the market. Our technicians follow the strictest quality procedures to finalise the reconditioning. After extensive testing, the parts are then placed in stock.

We also repair **electronic parts** in our high-tech electronics department. Our range includes printed circuit boards, electronic speed controllers, displays, chargers, contactors, joysticks, accelerators and directional switches.

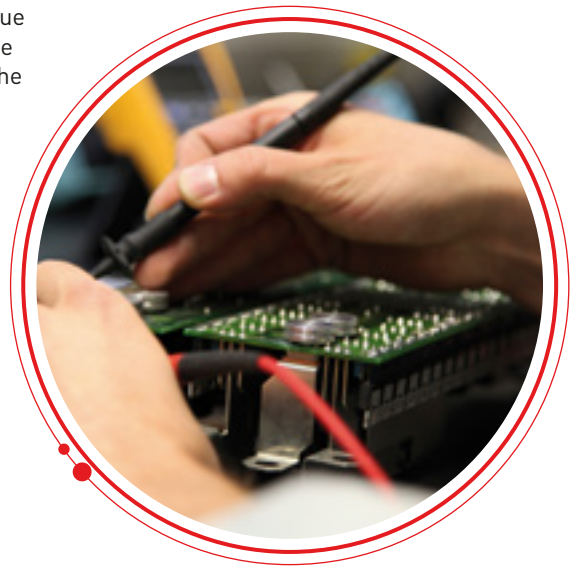

Discover our outlet store with new and second-hand products at rock-bottom prices.

Go to [www.tvh.com/tvhbay](http://www.tvh.com/tvhbay)



**Visit our webshop whenever and wherever you want.**

Request your login details now and benefit from the many advantages offered in MyTotalSource!



Discover the possibilities of the **MyTotalSource app**.

The MyTotalSource app offers you the possibility to request offers, place orders and scan bar codes of references from your smartphone.

**For any questions, call or mail our help desk for free support:**

**T +32 56 43 48 66**  
**[ecommerce@tvh.com](mailto:ecommerce@tvh.com)**

# www.tvh.com

## TVH EQUIPMENT

### Second-hand equipment & Electric warehousing



- 600 lift trucks in stock
- 300 mobile elevating work platforms
- Telehandlers and all-terrain trucks
- Masts and attachments

Go to [www.tvh-used-equipment.com](http://www.tvh-used-equipment.com)





# STAY INFORMED

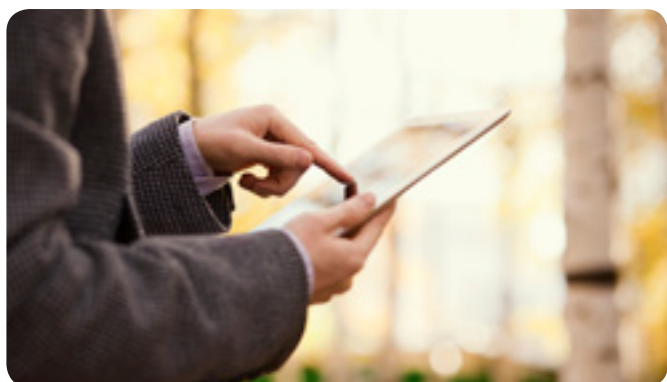

**DOWNLOAD CATALOGUES &  
WATCH PRODUCT MOVIES**

[www.tvh.com/downloads](http://www.tvh.com/downloads)



**SUBSCRIBE TO OUR NEWSLETTER**

[www.tvh.com/newsletter](http://www.tvh.com/newsletter)



**READ BLOG POSTS WITH TIPS & TRICKS**

[www.tvh.com/blog](http://www.tvh.com/blog)



**FOLLOW US ON SOCIAL MEDIA**





## About TVH ..... I

## Nice to know ..... 1

- Nice to know ..... 1
- Technical sheet ..... 9

## Tracks & undercarriage parts used for: ..... 17

- AICHI ..... 17
- AIRMANN ..... 21
- ALMAC ..... 23
- ATLAS ..... 25
- BOBCAT ..... 27
- CASE ..... 117
- CATERPILLAR ..... 127
- DAEWOO-DOOSAN ..... 137
- FAI ..... 145
- FIAT HITACHI ..... 149
- GEHL ..... 153
- HANIX ..... 163
- HINOWA ..... 167
- HITACHI ..... 171
- HYUNDAI ..... 191
- IHI ..... 209
- JCB ..... 225
- JLG ..... 239
- JOHN DEERE ..... 243
- KOBELCO ..... 247
- KOMATSU ..... 263
- KUBOTA ..... 321
- LIBRA ..... 343
- LIEBHERR ..... 347
- MESSERSI ..... 349
- MITSUBISHI ..... 353
- MOROOKA ..... 357
- NEUSON ..... 361
- NEW HOLLAND ..... 389
- O&K ..... 395
- PELJOB ..... 397
- SHAEFF ..... 403
- SUMITOMO ..... 407
- SUNWARD ..... 411
- TAKEUCHI ..... 413
- TEREX ..... 431
- VENIERI ..... 435
- VOLVO ..... 437
- YAMAGUCHI ..... 451
- YANMAR ..... 453
- YUCHAI ..... 485
- ZEPPELIN ..... 487

## Workshop & warehouse supplies and PPE ..... 489

## Over TVH ..... I

## Goed om weten ..... 1

- Goed om weten ..... 1
- Technische fiche ..... 9

## Rubberen rupsbanden & onderstelonderdelen geschikt voor: ..... 17

- AICHI ..... 17
- AIRMANN ..... 21
- ALMAC ..... 23
- ATLAS ..... 25
- BOBCAT ..... 27
- CASE ..... 117
- CATERPILLAR ..... 127
- DAEWOO-DOOSAN ..... 137
- FAI ..... 145
- FIAT HITACHI ..... 149
- GEHL ..... 153
- HANIX ..... 163
- HINOWA ..... 167
- HITACHI ..... 171
- HYUNDAI ..... 191
- IHI ..... 209
- JCB ..... 225
- JLG ..... 239
- JOHN DEERE ..... 243
- KOBELCO ..... 247
- KOMATSU ..... 263
- KUBOTA ..... 321
- LIBRA ..... 343
- LIEBHERR ..... 347
- MESSERSI ..... 349
- MITSUBISHI ..... 353
- MOROOKA ..... 357
- NEUSON ..... 361
- NEW HOLLAND ..... 389
- O&K ..... 395
- PELJOB ..... 397
- SHAEFF ..... 403
- SUMITOMO ..... 407
- SUNWARD ..... 411
- TAKEUCHI ..... 413
- TEREX ..... 431
- VENIERI ..... 435
- VOLVO ..... 437
- YAMAGUCHI ..... 451
- YANMAR ..... 453
- YUCHAI ..... 485
- ZEPPELIN ..... 487

## Magazijn-, werkplaatsbenodigdheden en PBM... 489



**À propos de TVH ..... I**

**Bon à savoir ..... 1**

- Bon à savoir ..... 1
- Fiche technique ..... 9

**Chenilles & pièces pour train de roulement compatibles avec : ..... 17**

- AICHI ..... 17
- AIRMANN ..... 21
- ALMAC ..... 23
- ATLAS ..... 25
- BOBCAT ..... 27
- CASE ..... 117
- CATERPILLAR ..... 127
- DAEWOO-DOOSAN ..... 137
- FAI ..... 145
- FIAT HITACHI ..... 149
- GEHL ..... 153
- HANIX ..... 163
- HINOWA ..... 167
- HITACHI ..... 171
- HYUNDAI ..... 191
- IHI ..... 209
- JCB ..... 225
- JLG ..... 239
- JOHN DEERE ..... 243
- KOBELCO ..... 247
- KOMATSU ..... 263
- KUBOTA ..... 321
- LIBRA ..... 343
- LIEBHERR ..... 347
- MESSERSI ..... 349
- MITSUBISHI ..... 353
- MOROOKA ..... 357
- NEUSON ..... 361
- NEW HOLLAND ..... 389
- O&K ..... 395
- PELJOB ..... 397
- SHAEFF ..... 403
- SUMITOMO ..... 407
- SUNWARD ..... 411
- TAKEUCHI ..... 413
- TEREX ..... 431
- VENIERI ..... 435
- VOLVO ..... 437
- YAMAGUCHI ..... 451
- YANMAR ..... 453
- YUCHAI ..... 485
- ZEPPELIN ..... 487

**Fournitures d'atelier, d'entrepôt et EPI ..... 489**

**Über TVH ..... I**

**Gut zu wissen ..... 1**

- Gut zu wissen ..... 1
- Technisches Datenblatt ..... 9

**Gummilaufketten & fahrwerkersatzteile verwendet für: ..... 17**

- AICHI ..... 17
- AIRMANN ..... 21
- ALMAC ..... 23
- ATLAS ..... 25
- BOBCAT ..... 27
- CASE ..... 117
- CATERPILLAR ..... 127
- DAEWOO-DOOSAN ..... 137
- FAI ..... 145
- FIAT HITACHI ..... 149
- GEHL ..... 153
- HANIX ..... 163
- HINOWA ..... 167
- HITACHI ..... 171
- HYUNDAI ..... 191
- IHI ..... 209
- JCB ..... 225
- JLG ..... 239
- JOHN DEERE ..... 243
- KOBELCO ..... 247
- KOMATSU ..... 263
- KUBOTA ..... 321
- LIBRA ..... 343
- LIEBHERR ..... 347
- MESSERSI ..... 349
- MITSUBISHI ..... 353
- MOROOKA ..... 357
- NEUSON ..... 361
- NEW HOLLAND ..... 389
- O&K ..... 395
- PELJOB ..... 397
- SHAEFF ..... 403
- SUMITOMO ..... 407
- SUNWARD ..... 411
- TAKEUCHI ..... 413
- TEREX ..... 431
- VENIERI ..... 435
- VOLVO ..... 437
- YAMAGUCHI ..... 451
- YANMAR ..... 453
- YUCHAI ..... 485
- ZEPPELIN ..... 487

**Werkstatt- & Lagerbedarf und PSA ..... 489**





<b>Sobre TVH</b> .....	<b>I</b>
------------------------	----------

<b>Sabía que...</b> .....	<b>1</b>
· Sabía que.....	1
· Ficha técnica.....	9

**Ruedas orugas & recambios para trenes de rodaje adecuados para: ..... 17**

· AICHI.....	17
· AIRMANN.....	21
· ALMAC.....	23
· ATLAS.....	25
· BOBCAT.....	27
· CASE.....	117
· CATERPILLAR.....	127
· DAEWOO-DOOSAN.....	137
· FAI.....	145
· FIAT HITACHI.....	149
· GEHL.....	153
· HANIX.....	163
· HINOWA.....	167
· HITACHI.....	171
· HYUNDAI.....	191
· IHI.....	209
· JCB.....	225
· JLG.....	239
· JOHN DEERE.....	243
· KOBELCO.....	247
· KOMATSU.....	263
· KUBOTA.....	321
· LIBRA.....	343
· LIEBHERR.....	347
· MESSERSI.....	349
· MITSUBISHI.....	353
· MOROOKA.....	357
· NEUSON.....	361
· NEW HOLLAND.....	389
· O&K.....	395
· PELJOB.....	397
· SHAEFF.....	403
· SUMITOMO.....	407
· SUNWARD.....	411
· TAKEUCHI.....	413
· TEREX.....	431
· VENIERI.....	435
· VOLVO.....	437
· YAMAGUCHI.....	451
· YANMAR.....	453
· YUCHAI.....	485
· ZEPPELIN.....	487

<b>Suministros de taller y almacén y EPI</b> .....	<b>489</b>
--	------------

<b>Sobre a TVH</b> .....	<b>I</b>
--------------------------	----------

<b>Informação interessante</b> .....	<b>1</b>
· Informação interessante.....	1
· Ficha tecnica.....	9

**Rastos & peças para rastros utilizado para: ..... 17**

· AICHI.....	17
· AIRMANN.....	21
· ALMAC.....	23
· ATLAS.....	25
· BOBCAT.....	27
· CASE.....	117
· CATERPILLAR.....	127
· DAEWOO-DOOSAN.....	137
· FAI.....	145
· FIAT HITACHI.....	149
· GEHL.....	153
· HANIX.....	163
· HINOWA.....	167
· HITACHI.....	171
· HYUNDAI.....	191
· IHI.....	209
· JCB.....	225
· JLG.....	239
· JOHN DEERE.....	243
· KOBELCO.....	247
· KOMATSU.....	263
· KUBOTA.....	321
· LIBRA.....	343
· LIEBHERR.....	347
· MESSERSI.....	349
· MITSUBISHI.....	353
· MOROOKA.....	357
· NEUSON.....	361
· NEW HOLLAND.....	389
· O&K.....	395
· PELJOB.....	397
· SHAEFF.....	403
· SUMITOMO.....	407
· SUNWARD.....	411
· TAKEUCHI.....	413
· TEREX.....	431
· VENIERI.....	435
· VOLVO.....	437
· YAMAGUCHI.....	451
· YANMAR.....	453
· YUCHAI.....	485
· ZEPPELIN.....	487

<b>Material de oficina &amp; armazém e PPE</b> .....	<b>489</b>
--	------------



**Circa TVH..... I**

**Per info..... 1**

- Per info..... 1
- Schede tecniche..... 9

**Cingoli e ricambi sottocarrello usati per: ..... 17**

- AICHI..... 17
- AIRMANN..... 21
- ALMAC..... 23
- ATLAS..... 25
- BOBCAT..... 27
- CASE..... 117
- CATERPILLAR..... 127
- DAEWOO-DOOSAN..... 137
- FAI..... 145
- FIAT HITACHI..... 149
- GEHL..... 153
- HANIX..... 163
- HINOWA..... 167
- HITACHI..... 171
- HYUNDAI..... 191
- IHI..... 209
- JCB..... 225
- JLG..... 239
- JOHN DEERE..... 243
- KOBELCO..... 247
- KOMATSU..... 263
- KUBOTA..... 321
- LIBRA..... 343
- LIEBHERR..... 347
- MESSERSI..... 349
- MITSUBISHI..... 353
- MOROOKA..... 357
- NEUSON..... 361
- NEW HOLLAND..... 389
- O&K..... 395
- PELJOB..... 397
- SHAEFF..... 403
- SUMITOMO..... 407
- SUNWARD..... 411
- TAKEUCHI..... 413
- TEREX..... 431
- VENIERI..... 435
- VOLVO..... 437
- YAMAGUCHI..... 451
- YANMAR..... 453
- YUCHAI..... 485
- ZEPPELIN..... 487

**Forniture per officina & magazzino e DPI..... 489**

**Informacje o TVH..... I**

**Przydatne informacje..... 1**

- Przydatne informacje..... 1
- Formularz techniczny..... 9

**Gąsienice i części podwozia stosowane w: ..... 17**

- AICHI..... 17
- AIRMANN..... 21
- ALMAC..... 23
- ATLAS..... 25
- BOBCAT..... 27
- CASE..... 117
- CATERPILLAR..... 127
- DAEWOO-DOOSAN..... 137
- FAI..... 145
- FIAT HITACHI..... 149
- GEHL..... 153
- HANIX..... 163
- HINOWA..... 167
- HITACHI..... 171
- HYUNDAI..... 191
- IHI..... 209
- JCB..... 225
- JLG..... 239
- JOHN DEERE..... 243
- KOBELCO..... 247
- KOMATSU..... 263
- KUBOTA..... 321
- LIBRA..... 343
- LIEBHERR..... 347
- MESSERSI..... 349
- MITSUBISHI..... 353
- MOROOKA..... 357
- NEUSON..... 361
- NEW HOLLAND..... 389
- O&K..... 395
- PELJOB..... 397
- SHAEFF..... 403
- SUMITOMO..... 407
- SUNWARD..... 411
- TAKEUCHI..... 413
- TEREX..... 431
- VENIERI..... 435
- VOLVO..... 437
- YAMAGUCHI..... 451
- YANMAR..... 453
- YUCHAI..... 485
- ZEPPELIN..... 487

**Materiały warsztatowe i magazynowe oraz środki ochrony osobistej..... 489**



<b>Презентация TVH</b> .....	<b>I</b>
------------------------------	----------

<b>Полезно знать</b> .....	<b>1</b>
----------------------------	----------

· Полезно знать.....	1
· Технический лист.....	9

## **Запчасти к гусеничному ходу и несущей**

<b>части для:</b> .....	<b>17</b>
-------------------------	-----------

· AICHI.....	17
· AIRMANN.....	21
· ALMAC.....	23
· ATLAS.....	25
· BOBCAT.....	27
· CASE.....	117
· CATERPILLAR.....	127
· DAEWOO-DOOSAN.....	137
· FAI.....	145
· FIAT HITACHI.....	149
· GEHL.....	153
· HANIX.....	163
· HINOWA.....	167
· HITACHI.....	171
· HYUNDAI.....	191
· IHI.....	209
· JCB.....	225
· JLG.....	239
· JOHN DEERE.....	243
· KOBELCO.....	247
· KOMATSU.....	263
· KUBOTA.....	321
· LIBRA.....	343
· LIEBHERR.....	347
· MESSERSI.....	349
· MITSUBISHI.....	353
· MOROOKA.....	357
· NEUSON.....	361
· NEW HOLLAND.....	389
· O&K.....	395
· PELJOB.....	397
· SHAEFF.....	403
· SUMITOMO.....	407
· SUNWARD.....	411
· TAKEUCHI.....	413
· TEREX.....	431
· VENIERI.....	435
· VOLVO.....	437
· YAMAGUCHI.....	451
· YANMAR.....	453
· YUCHAI.....	485
· ZEPPELIN.....	487

<b>Материалы для мастерских и складов и СИЗ</b> ...	<b>489</b>
---	------------





**NICE TO KNOW**



## NICE TO KNOW

### Rubber tracks & undercarriage parts



TotalSource®



Non-marking rubber tracks



Large rubber tracks

**Advantage:**  
Continuous metal inner belt

**Suitable for:**

- |               |                 |
|---------------|-----------------|
| · Aichi       | · Kubota        |
| · Bobcat      | · Morooka       |
| · Case        | · Neuson        |
| · Caterpillar | · New Holland   |
| · Daewoo      | · Oil & Steel   |
| · Gehl        | · Peljob        |
| · Hanix       | · Sunward       |
| · Hinowa      | · Takeuchi      |
| · Hitachi     | · Terex-Schaeff |
| · IHI         | · Teupen        |
| · JCB         | · Volvo         |
| · Kobelco     | · Yanmar        |
| · Komatsu     | · ...           |



- We supply:**
- Idlers for rubber tracks and steel tracks
  - Sprockets for rubber tracks and steel tracks
  - Top rollers & track rollers for rubber tracks and steel tracks

Note: steel tracks only available on request



## TRACK ROLLERS

Inner guide TRACK ROLLER	Outer guide TRACK ROLLER	Double guide TRACK ROLLER
 <p>NUT MOUNTED</p>	 <p>NUT MOUNTED</p>	 <p>NUT MOUNTED</p>
 <p>BOLT MOUNTED</p>	 <p>BOLT MOUNTED</p>	 <p>BOLT MOUNTED</p>
 <p>BRACKET MOUNTED</p>	 <p>BRACKET MOUNTED</p>	 <p>BRACKET MOUNTED</p>
 <p>SHAFT MOUNTED</p>	 <p>SHAFT MOUNTED</p>	 <p>SHAFT MOUNTED</p>

## SPROCKETS

SPROCKET with offset bolted	DRIVE SPROCKET with offset keyed	SPROCKET with splined gear	SPROCKET segment
			



## TOP ROLLERS

TOP ROLLER	Inner guide TOP ROLLER	Outer guide TOP ROLLER
 <p data-bbox="300 645 464 674">NUT MOUNTED</p>		
 <p data-bbox="268 1021 502 1050">BRACKET MOUNTED</p>	 <p data-bbox="762 1021 997 1050">BRACKET MOUNTED</p>	
 <p data-bbox="284 1395 493 1424">SHAFT MOUNTED</p>	 <p data-bbox="778 1395 987 1424">SHAFT MOUNTED</p>	 <p data-bbox="1189 1395 1398 1424">SHAFT MOUNTED</p>

## IDLER

IDLER	IDLER
	





## NICE TO KNOW

### Engine parts

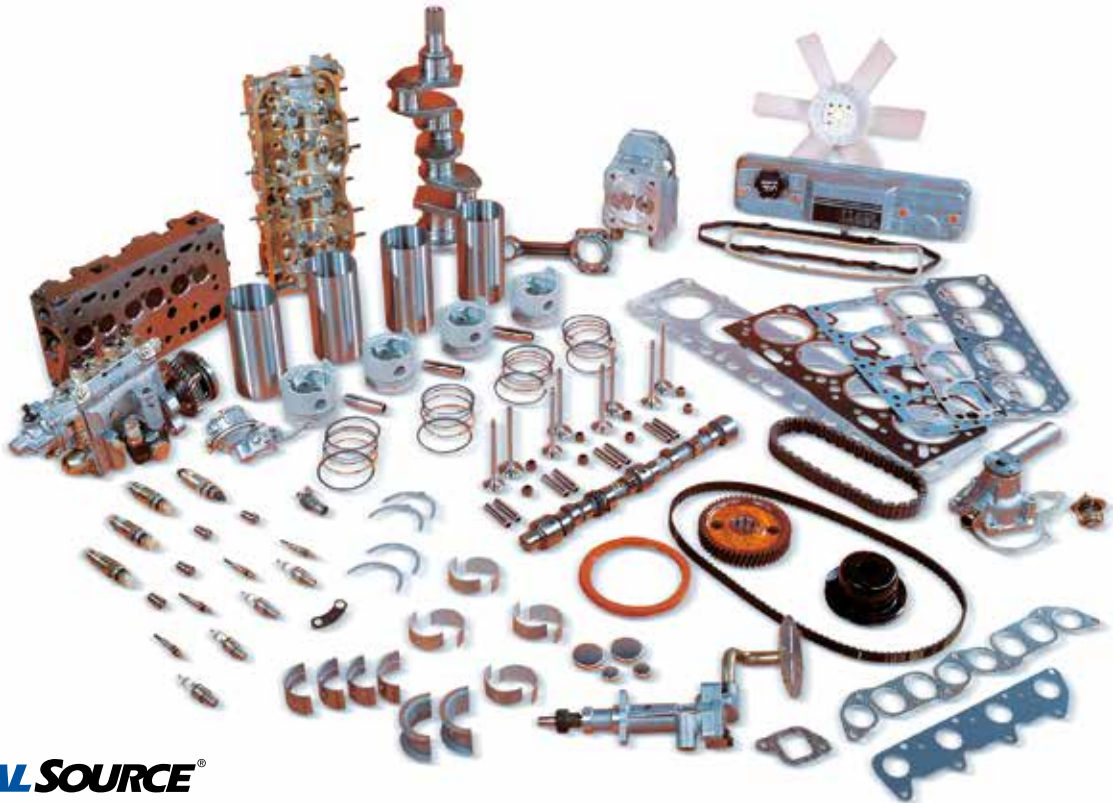

**TOTALSOURCE®**

Suitable for:

Caterpillar · Continental · Cummins · Deutz · Fiat · Ford · GM · Hatz · Isuzu · JCB · Kubota · Lombardini · Mazda · Mercedes · Mitsubishi · Perkins · Scania · Vanguard · Volvo · VW · Wisconsin · Yanmar · ...

TVH also has a wide range of reconditioned engine parts in stock, such as cylinder heads, engine blocks, crankshafts ...

Go to downloads on [www.tvh.com](http://www.tvh.com) or order your copy of the Engine parts catalogue (REF 34167446).



REF 34167446





## NICE TO KNOW

### **Telehandlers, rough terrain forklifts & small earth-moving**

Does your fleet include any telehandlers, rough terrain forklifts & small earth-moving? Then this Telehandlers, rough terrain forklifts & small earth-moving catalogue will be the ideal tool in your search for the right part. In this catalogue you can find an overview of seats, lights, mirrors, paint and so much more. This catalogue is available in 4 languages.

Go to downloads on [www.tvh.com](http://www.tvh.com) or order your copy of this catalogue.

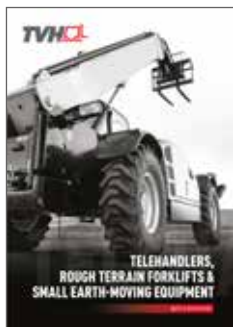

- REF 33103995 - English
- REF 33362021 - French
- REF 34028284 - German
- REF 34242326 - Dutch



### **Windshields & glazing**

TVH has an extensive range of windshields, glazing and accessories for your telehandlers, rough-terrain forklifts, mini-excavators and skid steer loaders. In this product special we have collected all references by brand so that you can easily find the reference you are looking for.

Go to downloads on [www.tvh.com](http://www.tvh.com) or order your copy of the Windshields & glazing catalogue (REF 34609026).



REF 34609026



Go to downloads on [www.tvh.com](http://www.tvh.com) or order your copy of the Windshields & glazing special (REF 21497051).



REF 21497051





## NICE TO KNOW

### MyTotalSource

Your interactive online webshop for spare parts



The user-friendly search modules **MyPartsFinder** (search by brand and truck type) and **MyProductSearch** (search by specifications/technical info) allow you to always find the correct part!

Dimensions shown in this catalogue are standard dimensions. Measured dimensions may vary slightly.

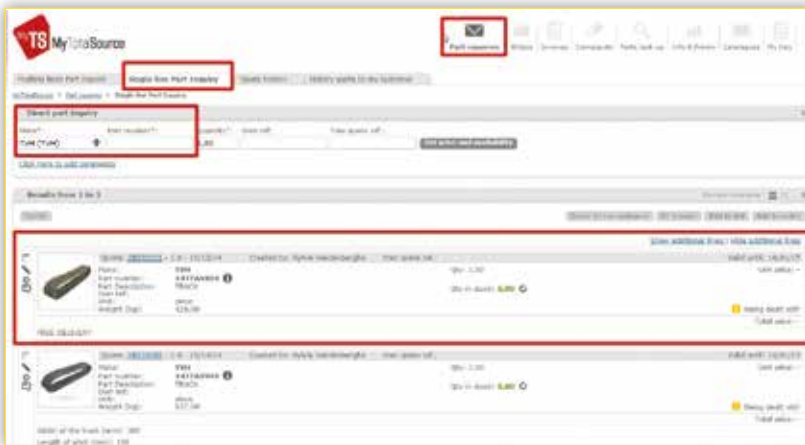

- **Single line part inquiry:** for a quick price and lead time of only 1 item
- **Multiple line part inquiry:** for price and lead time of several parts
- Instant price, availability and picture



The references in the catalogue only contain the most important info, but once the ref is entered via MTS, then extra info can be consulted such as:

- Extra technical info
- Larger (and more specific) photographs

No login yet? Request your login details now via [ecommerce@tvh.com](mailto:ecommerce@tvh.com)

HELPDESK: T +32 56 43 48 66



## NICE TO KNOW

### **MyTotalSource**

Your interactive online webshop for spare parts



The user-friendly search modules **MyPartsFinder** (search by brand and truck type) and **MyProductSearch** (search by specifications/technical info) allow you to always find the correct part!

**Dimensions shown in this catalogue are standard dimensions. Measured dimensions may vary slightly.**

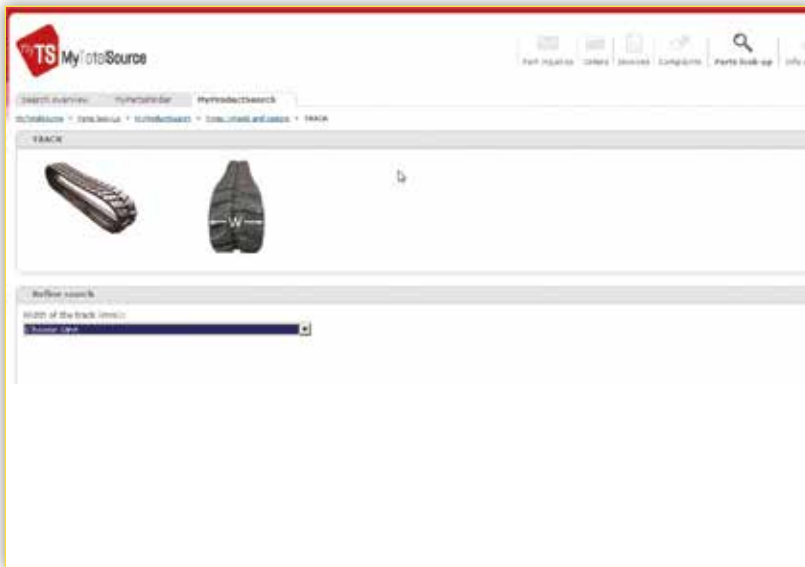

**MyProductSearch**  
Find your consumables group

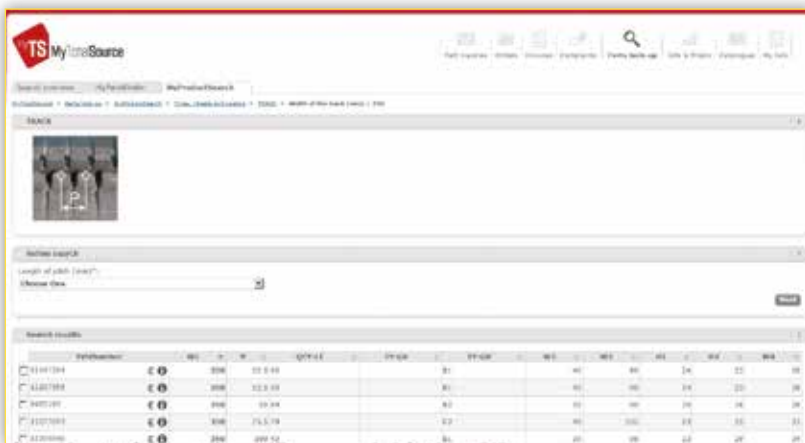

It is also possible to search further via MPS (MyProductSearch) for a similar part with other characteristics if necessary, or the parts can also be compared to each other.

**No login yet?** Request your login details now via [ecommerce@tvh.com](mailto:ecommerce@tvh.com)

HELPDESK: T +32 56 43 48 66



TECHNICAL SHEET

**TECHNICAL SHEET**  
**TRACKS**

Group  
**16-01-05-00**



Customer details

Type machine: .....  Price inquiry  
 Serial n° machine: .....  Order

CODE: W1 x P x QTY-LI x TY-GS x TY-GU x W2 x W3 x H1 x H2 x W4



- W1 ..... Width (mm).
- P ..... Pitch length (mm).
- QTY-LI ..... Quantity of links.
- TY-GS ..... Type of guiding system.
- TY-GU ..... Type of guiding.
- W2 ..... Width between links (mm).
- W3 ..... Width over links (mm).
- H1 ..... Height 1 (mm).
- H2 ..... Height 2 (mm).
- W4 ..... Width 4 (mm).



## TECHNICAL SHEET

### Track size identification

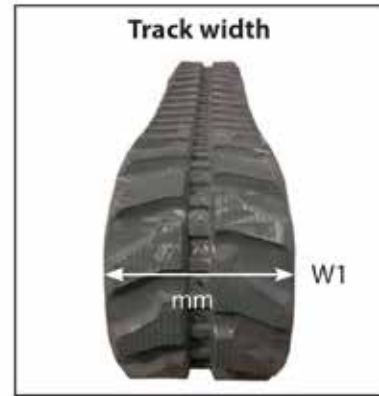
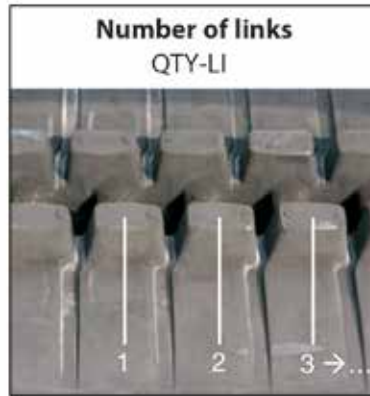
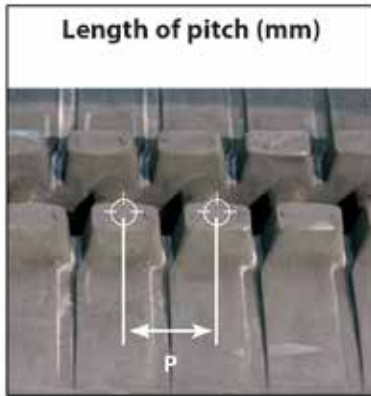

### TYPES

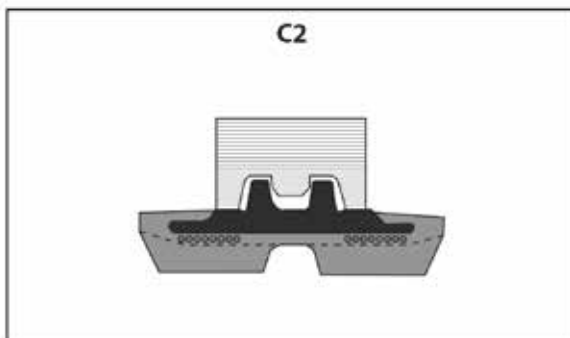
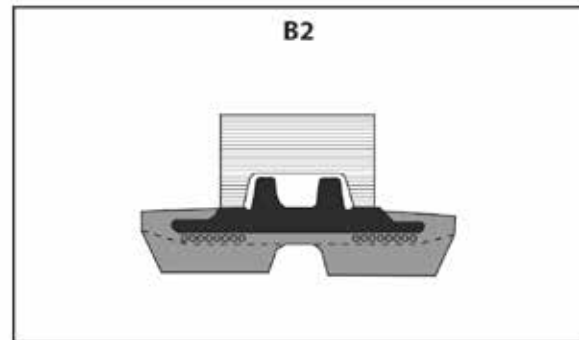
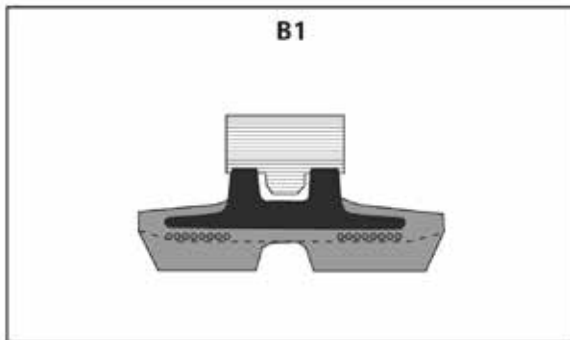
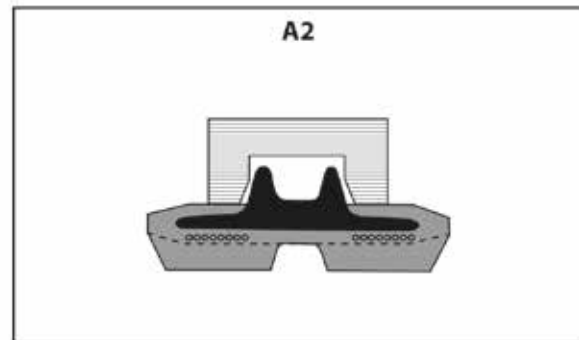
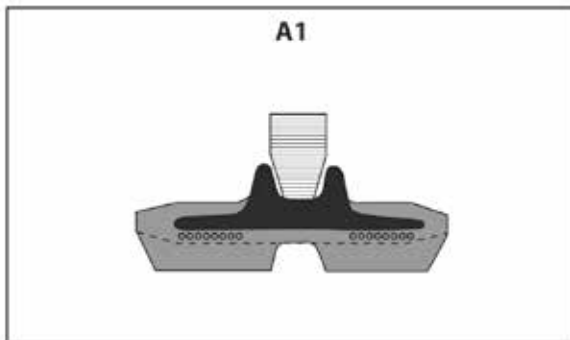



**DIMENSIONS**

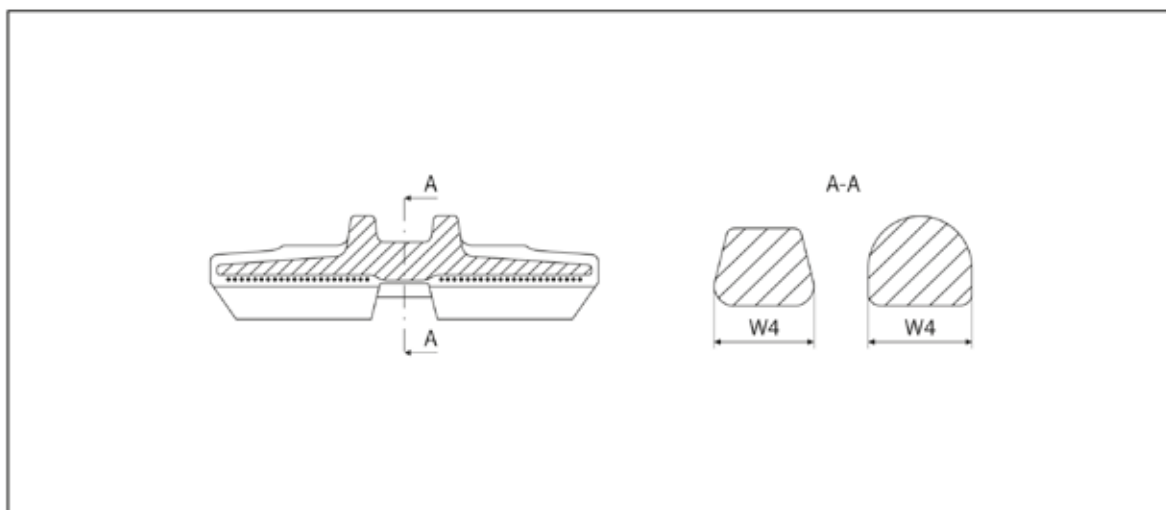
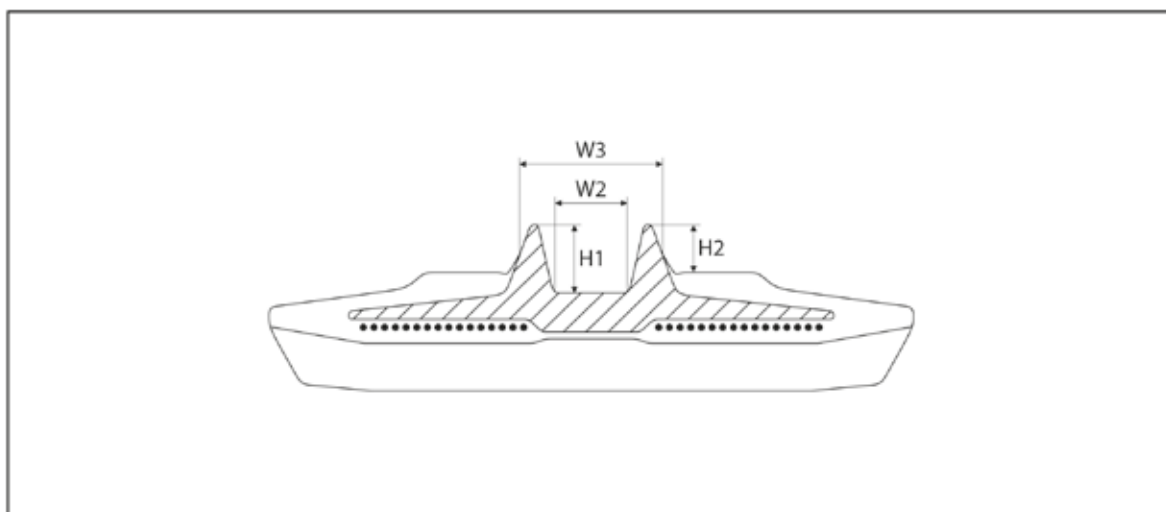
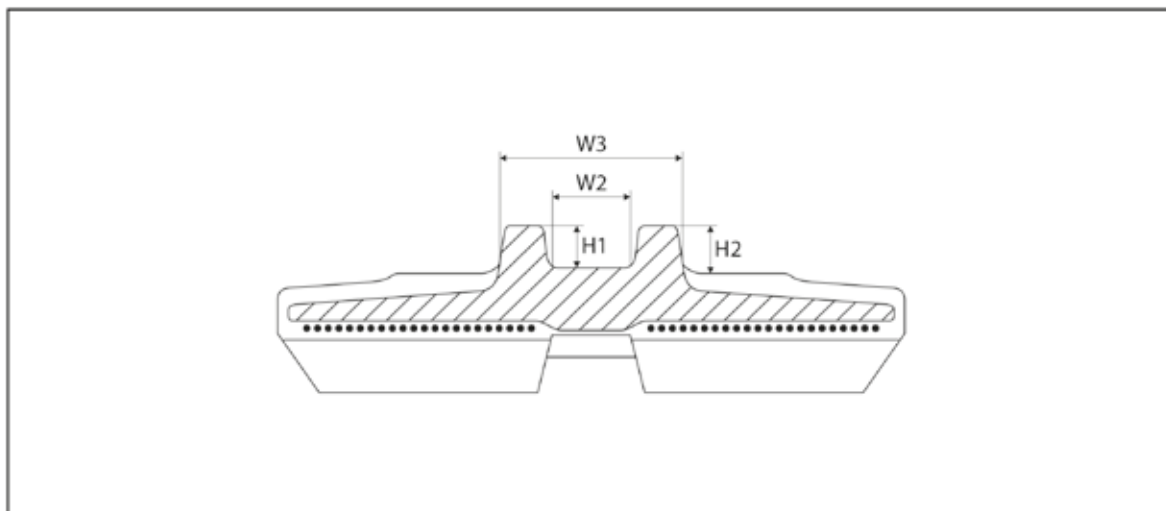



## TECHNICAL SHEET

### TECHNISCHE FICHE

### RUPSBAND

Groep  
**16-01-05-00**



Gegevens klant

Type machine: .....  Prijsaanvraag  
 Serienr. machine: .....  Bestelling

CODE:    W1 x P x QTY-LI x TY-GS x TY-GU x W2 x W3 x H1 x H2 x W4



- W1 ..... Breedte (mm).
- P..... Pitch lengte (mm).
- QTY-LI..... Aantal schakels.
- TY-GS ..... Type geleidingsystem.
- TY-GU..... Type geleiding.
- W2..... Breedte tussen de schakels (mm).
- W3..... Breedte over de schakels (mm).
- H1 ..... Hoogte 1 (mm).
- H2 ..... Hoogte 2 (mm).
- W4..... Breedte 4 (mm).





TECHNICAL SHEET

**FICHE TECHNIQUE**  
**CHENILLES EN CAOUTCHOUC**

Groupe  
**16-01-05-00**



Données client

Type machine : .....  Demande de prix  
No. série machine : .....  Commande

CODE : W1 x P x QTY-LI x TY-GS x TY-GU x W2 x W3 x H1 x H2 x W4



- W1 ..... Largeur (mm).
- P ..... Longueur du pas (mm).
- QTY-LI ..... Nombre de maillons.
- TY-GS ..... Type de système de guidage.
- TY-GU ..... Type de guidage.
- W2 ..... Largeur entre les dents (mm).
- W3 ..... Largeur hors les dents (mm).
- H1 ..... Hauteur 1 (mm).
- H2 ..... Hauteur 2 (mm).
- W4 ..... Largeur 4 (mm).



## TECHNICAL SHEET

### TECHNISCHES DATENBLATT GUMMILAUFKETTEN

Gruppe  
**16-01-05-00**



Kundendaten

Maschinentyp: .....  **Preis Anfrage**  
 Serien-Nr. Maschine: .....  **Bestellung**

CODE:    W1 x P x QTY-LI x TY-GS x TY-GU x W2 x W3 x H1 x H2 x W4



- W1 ..... Breite (Mm).
- P ..... Schalmenlänge (Mm).
- QTY-LI ..... Anzahl Glieder.
- TY-GS ..... Art vom Führungssystem.
- TY-GU ..... Art der Führung.
- W2 ..... Breite zwischen den Gliedern (Mm).
- W3 ..... Breite über die Glieder (Mm).
- H1 ..... Höhe 1 (Mm).
- H2 ..... Höhe 2 (Mm).
- W4 ..... Breite 4 (Mm).



## TECHNICAL SHEET

### RUBBER PADS

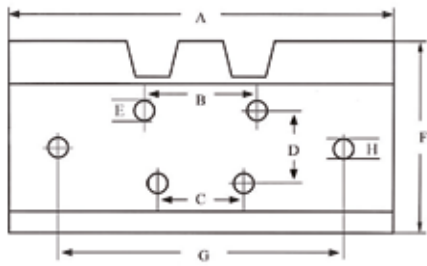

Single grouser plate size\*

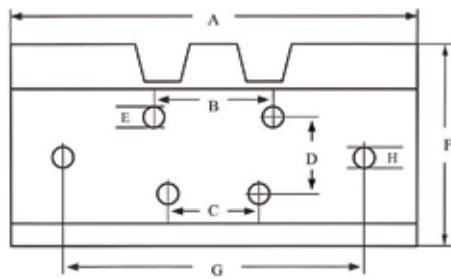

Double grouser plate size\*

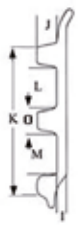
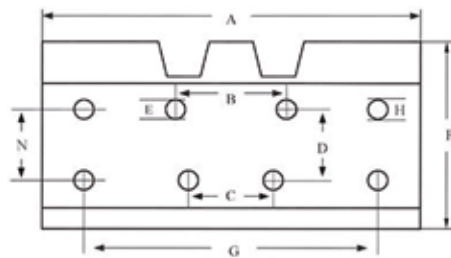

Triple grouser plate size\*

\* Choose your specific execution. Tick where necessary.

Machine type: .....

Model: .....

Number of links: .....

A: .....

F: .....

K: .....

B: .....

G: .....

L: .....

C: .....

H: .....

M: .....

D: .....

I: .....

N: .....

E: .....

J: .....

O: .....



NOTES

# NOTES

A series of horizontal dotted lines for writing notes.



USED FOR  
**AICHI**

# TRACKS & UNDERCARRIAGE PARTS



Used for AICHI

Used for AICHI				
TRACK ROLLER	TOP ROLLER	SPROCKET	IDLER	TRACK
				
<b>AICHI AERIAL WORK PLATFORM SR123</b>				
<p><b>REF 144TA1949</b> (for steel tracks) (Ø centre flange = 148,00 mm) (Ø body = 125,00 mm)</p>		<p><b>REF 143TA9010</b> (for steel tracks) (number of teeth = 23) (number of mounting holes = 12) (thickness of the flange = 17,00 mm)</p>	<p><b>REF 143TA9274</b> (front, with bracket assembly) (for steel tracks)</p>	
<b>AICHI AERIAL WORK PLATFORM SR12B</b>				
<p><b>REF 143TA8869</b> (for steel tracks) (Ø centre flange = 134,20 mm) (Ø body = 100,00 mm) (Ø axle = 26,10 mm)</p> <p><b>REF 143TA8849</b> (for steel tracks) (Ø centre flange = 135,00 mm) (Ø body = 100,00 mm)</p>	<p><b>REF 143TA8888</b> (assembly) (for steel tracks) (Ø body = 76,00 mm) (Ø axle = 28,00 mm)</p>	<p><b>REF 143TA9011</b> (for steel tracks) (number of teeth = 19) (number of mounting holes = 9) (thickness of the flange = 15,00 mm)</p>	<p><b>REF 143TA9565</b> (front, with bracket assembly) (for steel tracks) (outer Ø idler = 380,00 mm) (LH)</p> <p><b>REF 143TA9564</b> (front, with bracket assembly) (for steel tracks) (outer Ø idler = 380,00 mm) (with flange) (RH)</p>	
<b>AICHI AERIAL WORK PLATFORM SR12BJ</b>				
<p><b>REF 143TA8869</b> (for steel tracks) (Ø centre flange = 134,20 mm) (Ø body = 100,00 mm) (Ø axle = 26,10 mm)</p> <p><b>REF 143TA8849</b> (for steel tracks) (Ø centre flange = 135,00 mm) (Ø body = 100,00 mm)</p>	<p><b>REF 143TA8888</b> (assembly) (for steel tracks) (Ø body = 76,00 mm) (Ø axle = 28,00 mm)</p>	<p><b>REF 143TA9011</b> (for steel tracks) (number of teeth = 19) (number of mounting holes = 9) (thickness of the flange = 15,00 mm)</p>	<p><b>REF 143TA9565</b> (front, with bracket assembly) (for steel tracks) (outer Ø idler = 380,00 mm) (LH)</p> <p><b>REF 143TA9564</b> (front, with bracket assembly) (for steel tracks) (outer Ø idler = 380,00 mm) (with flange) (RH)</p>	
<b>AICHI AERIAL WORK PLATFORM SR12C</b>				
<p><b>REF 143TA8850</b> (for steel tracks) (Ø centre flange = 134,00 mm) (Ø body = 100,00 mm)</p> <p><b>REF 144TA1948</b> (for steel tracks) (Ø centre flange = 134,20 mm) (Ø body = 100,00 mm) (Ø axle = 26,10 mm)</p>	<p><b>REF 143TA8888</b> (assembly) (for steel tracks) (Ø body = 76,00 mm) (Ø axle = 28,00 mm)</p>	<p><b>REF 143TA9011</b> (for steel tracks) (number of teeth = 19) (number of mounting holes = 9) (thickness of the flange = 15,00 mm)</p>	<p><b>REF 143TA9565</b> (front, with bracket assembly) (for steel tracks) (outer Ø idler = 380,00 mm) (LH)</p> <p><b>REF 143TA9564</b> (front, with bracket assembly) (for steel tracks) (outer Ø idler = 380,00 mm) (with flange) (RH)</p>	
<b>AICHI AERIAL WORK PLATFORM SR14C</b>				
<p><b>REF 143TA8850</b> (for steel tracks) (Ø centre flange = 134,00 mm) (Ø body = 100,00 mm)</p> <p><b>REF 144TA1948</b> (for steel tracks) (Ø centre flange = 134,20 mm) (Ø body = 100,00 mm) (Ø axle = 26,10 mm)</p>	<p><b>REF 143TA8888</b> (assembly) (for steel tracks) (Ø body = 76,00 mm) (Ø axle = 28,00 mm)</p>	<p><b>REF 143TA9011</b> (for steel tracks) (number of teeth = 19) (number of mounting holes = 9) (thickness of the flange = 15,00 mm)</p>	<p><b>REF 143TA9565</b> (front, with bracket assembly) (for steel tracks) (outer Ø idler = 380,00 mm) (LH)</p> <p><b>REF 143TA9564</b> (front, with bracket assembly) (for steel tracks) (outer Ø idler = 380,00 mm) (with flange) (RH)</p>	



Used for AICHI				
TRACK ROLLER	TOP ROLLER	SPROCKET	IDLER	TRACK
				
AICHI AERIAL WORK PLATFORM SR14CJ				
<p><b>REF 143TA8850</b> (for steel tracks) (Ø centre flange = 134,00 mm) (Ø body = 100,00 mm)</p> <p><b>REF 144TA1948</b> (for steel tracks) (Ø centre flange = 134,20 mm) (Ø body = 100,00 mm) (Ø axle = 26,10 mm)</p>	<p><b>REF 143TA8888</b> (assembly) (for steel tracks) (Ø body = 76,00 mm) (Ø axle = 28,00 mm)</p>	<p><b>REF 143TA9011</b> (for steel tracks) (number of teeth = 19) (number of mounting holes = 9) (thickness of the flange = 15,00 mm)</p>	<p><b>REF 143TA9565</b> (front, with bracket assembly) (for steel tracks) (outer Ø idler = 380,00 mm) (LH)</p> <p><b>REF 143TA9564</b> (front, with bracket assembly) (for steel tracks) (outer Ø idler = 380,00 mm) (with flange) (RH)</p>	
AICHI AERIAL WORK PLATFORM SR182				
<p><b>REF 144TA1945</b> (for steel tracks) (Ø outer flange = 164,50 mm) (Ø body = 136,00 mm)</p>	<p><b>REF 143TA8889</b> (assembly) (for steel tracks) (Ø body = 116,00 mm)</p>	<p><b>REF 143TA9012</b> (for steel tracks)</p>	<p><b>REF 143TA9275</b> (front, with bracket assembly) (for steel tracks) (outer Ø idler = 515,00 mm) (with flange)</p>	
AICHI AERIAL WORK PLATFORM SR18A				
<p><b>REF 144TA1945</b> (for steel tracks) (Ø outer flange = 164,50 mm) (Ø body = 136,00 mm)</p>	<p><b>REF 143TA8889</b> (assembly) (for steel tracks) (Ø body = 116,00 mm)</p>	<p><b>REF 144TA1947</b> (for steel tracks) (number of teeth = 21) (number of mounting holes = 15) (thickness of the flange = 17,00 mm)</p>	<p><b>REF 143TA9275</b> (front, with bracket assembly) (for steel tracks) (outer Ø idler = 515,00 mm) (with flange)</p>	
AICHI AERIAL WORK PLATFORM SR18AJ				
<p><b>REF 144TA1945</b> (for steel tracks) (Ø outer flange = 164,50 mm) (Ø body = 136,00 mm)</p>	<p><b>REF 143TA8889</b> (assembly) (for steel tracks) (Ø body = 116,00 mm)</p>	<p><b>REF 144TA1947</b> (for steel tracks) (number of teeth = 21) (number of mounting holes = 15) (thickness of the flange = 17,00 mm)</p>	<p><b>REF 143TA9275</b> (front, with bracket assembly) (for steel tracks) (outer Ø idler = 515,00 mm) (with flange)</p>	
AICHI AERIAL WORK PLATFORM SR210				
<p><b>REF 144TA1945</b> (for steel tracks) (Ø outer flange = 164,50 mm) (Ø body = 136,00 mm)</p>	<p><b>REF 143TA8889</b> (assembly) (for steel tracks) (Ø body = 116,00 mm)</p>	<p><b>REF 143TA9012</b> (for steel tracks)</p>	<p><b>REF 143TA9275</b> (front, with bracket assembly) (for steel tracks) (outer Ø idler = 515,00 mm) (with flange)</p>	
AICHI AERIAL WORK PLATFORM SR21A				
<p><b>REF 144TA1945</b> (for steel tracks) (Ø outer flange = 164,50 mm) (Ø body = 136,00 mm)</p>	<p><b>REF 143TA8889</b> (assembly) (for steel tracks) (Ø body = 116,00 mm)</p>	<p><b>REF 144TA1947</b> (for steel tracks) (number of teeth = 21) (number of mounting holes = 15) (thickness of the flange = 17,00 mm)</p>	<p><b>REF 143TA9275</b> (front, with bracket assembly) (for steel tracks) (outer Ø idler = 515,00 mm) (with flange)</p>	
AICHI AERIAL WORK PLATFORM SR21AJ				
<p><b>REF 144TA1945</b> (for steel tracks) (Ø outer flange = 164,50 mm) (Ø body = 136,00 mm)</p>	<p><b>REF 143TA8889</b> (assembly) (for steel tracks) (Ø body = 116,00 mm)</p>	<p><b>REF 144TA1947</b> (for steel tracks) (number of teeth = 21) (number of mounting holes = 15) (thickness of the flange = 17,00 mm)</p>	<p><b>REF 143TA9275</b> (front, with bracket assembly) (for steel tracks) (outer Ø idler = 515,00 mm) (with flange)</p>	



NOTES

## NOTES

A series of horizontal dotted lines for taking notes.





USED FOR  
**AIRMANN**



Used for AIRMANN				
TRACK ROLLER	TOP ROLLER	SPROCKET	IDLER	TRACK
				
<b>AIRMANN AX 16</b>				
				<b>REF <a href="#">164TA9682</a></b> (rubber) (230 x 48 x 66)
<b>AIRMANN AX 25-1</b>				
				<b>REF <a href="#">143TA9605</a></b> (rubber) (300 x 55 x 74)
<b>AIRMANN AX 25-2</b>				
				<b>REF <a href="#">143TA9605</a></b> (rubber) (300 x 55 x 74)
<b>AIRMANN AX 25-3</b>				
		<b>REF <a href="#">144TA9741</a></b> (for rubber tracks)		<b>REF <a href="#">143TA9606</a></b> (rubber) (250 x 52,5 x 73)
<b>AIRMANN AX 30</b>				
<b>REF <a href="#">144TA1774</a></b> (for rubber tracks) (∅ centre flange = 108,00 mm) (∅ body = 85,00 mm)	<b>REF <a href="#">144TA9738</a></b> (assembly) (for rubber tracks) (∅ body = 84,00 mm) (∅ axle = 30,00 mm)	<b>REF <a href="#">144TA1785</a></b> (for rubber tracks) (number of teeth = 21) (number of mounting holes = 11) (thickness of the flange = 12,00 mm)	<b>REF <a href="#">144TA9739</a></b> (with bracket assembly) (for rubber tracks) (outer ∅ idler = 307,00 mm) (with flange)	<b>REF <a href="#">143TA9607</a></b> (rubber) (300 x 52,5 x 82)
<b>AIRMANN AX 30-2</b>				
<b>REF <a href="#">166TA1178</a></b> (for rubber tracks) (∅ centre flange = 108,00 mm) (∅ body = 85,00 mm)	<b>REF <a href="#">166TA1179</a></b> (assembly) (for rubber tracks) (∅ body = 80,00 mm) (∅ axle = 30,00 mm)	<b>REF <a href="#">166TA1181</a></b> (for rubber tracks) (number of teeth = 21) (number of mounting holes = 11) (thickness of the flange = 12,00 mm)	<b>REF <a href="#">166TA1180</a></b> (front, with bracket assembly) (for rubber tracks)	
<b>AIRMANN AX 35</b>				
<b>REF <a href="#">144TA1774</a></b> (for rubber tracks) (∅ centre flange = 108,00 mm) (∅ body = 85,00 mm)	<b>REF <a href="#">144TA9738</a></b> (assembly) (for rubber tracks) (∅ body = 84,00 mm) (∅ axle = 30,00 mm)	<b>REF <a href="#">144TA1785</a></b> (for rubber tracks) (number of teeth = 21) (number of mounting holes = 11) (thickness of the flange = 12,00 mm)	<b>REF <a href="#">144TA9739</a></b> (with bracket assembly) (for rubber tracks) (outer ∅ idler = 307,00 mm) (with flange)	<b>REF <a href="#">143TA9608</a></b> (rubber) (300 x 55 x 80)
<b>AIRMANN AX 35-2</b>				
<b>REF <a href="#">166TA1178</a></b> (for rubber tracks) (∅ centre flange = 108,00 mm) (∅ body = 85,00 mm)	<b>REF <a href="#">166TA1179</a></b> (assembly) (for rubber tracks) (∅ body = 80,00 mm) (∅ axle = 30,00 mm)	<b>REF <a href="#">166TA1181</a></b> (for rubber tracks) (number of teeth = 21) (number of mounting holes = 11) (thickness of the flange = 12,00 mm)	<b>REF <a href="#">166TA1182</a></b> (front, with bracket assembly) (for rubber tracks) (outer ∅ idler = 307,00 mm) (with flange)	
<b>AIRMANN HM 35</b>				
<b>REF <a href="#">144TA9740</a></b> (assembly) (for rubber tracks) (∅ centre flange = 115,00 mm) (∅ body = 95,00 mm)				<b>REF <a href="#">139TA9439</a></b> (rubber) (300 x 109 x 42)



USED FOR  
**ALMAC**



Used for ALMAC

Used for ALMAC

TRACK ROLLER



TOP ROLLER



SPROCKET



IDLER



TRACK



ALMAC BIBI1090-BL EVO

**REF 166TA1233**  
(rubber) (250 x 72 x 64)



USED FOR  
**ATLAS**



Used for ATLAS

Used for ATLAS				
TRACK ROLLER	TOP ROLLER	SPROCKET	IDLER	TRACK
				
<b>ATLAS 605 R</b>				
<p><b>REF 144TA9742</b> (for rubber and steel tracks) (Ø centre flange = 138,00 mm) (Ø body = 110,00 mm)</p>		<p><b>REF 144TA1799</b> (for rubber and steel tracks) (number of teeth = 19) (number of mounting holes = 9) (thickness of the flange = 13,50 mm)</p>	<p><b>REF 144TA9743</b> (wheel only) (for rubber tracks) (outer Ø idler = 376,50 mm) (with flange)</p> <p><b>REF 144TA9746</b> (wheel only) (for steel tracks) (outer Ø idler = 376,50 mm) (with flange)</p>	<p><b>REF 164TA9675</b> (rubber) (400 x 72,5 x 76)</p>
<b>ATLAS 805 R</b>				
<p><b>REF 144TA9747</b> (for rubber and steel tracks) (Ø outer flange = 155,00 mm) (Ø body = 121,00 mm)</p>		<p><b>REF 144TA9748</b> (for rubber tracks) (number of teeth = 23) (number of mounting holes = 16) (thickness of the flange = 18,00 mm)</p> <p><b>REF 144TA9751</b> (for steel tracks) (number of teeth = 21) (number of mounting holes = 16) (thickness of the flange = 22,70 mm)</p>	<p><b>REF 144TA9749</b> (wheel only) (for rubber and steel tracks)</p>	<p><b>REF 143TA9611</b> (rubber) (450 x 71 x 86)</p>
<b>ATLAS AM 35 R</b>				
<p><b>REF 144TA9753</b> (for rubber tracks) (Ø centre flange = 133,00 mm) (Ø body = 95,00 mm) (Ø axle = 30,00 mm)</p> <p><b>REF 144TA9756</b> (for steel tracks) (Ø centre flange = 115,00 mm) (Ø body = 95,00 mm) (Ø axle = 35,00 mm) (nut-mounted)</p>		<p><b>REF 144TA9754</b> (for rubber and steel tracks) (number of teeth = 21) (number of mounting holes = 12) (thickness of the flange = 13,30 mm)</p>	<p><b>REF 144TA9755</b> (wheel only) (for rubber tracks) (outer Ø idler = 311,00 mm) (with flange)</p> <p><b>REF 144TA9758</b> (wheel only) (for steel tracks)</p>	<p><b>REF 164TA9678</b> (rubber) (300 x 55 x 78)</p>
<b>ATLAS AM 37 R</b>				
<p><b>REF 144TA9759</b> (for rubber tracks) (Ø centre flange = 133,00 mm) (Ø body = 95,00 mm) (Ø axle = 30,00 mm)</p> <p><b>REF 144TA9762</b> (for steel tracks) (Ø centre flange = 115,00 mm) (Ø body = 95,00 mm) (Ø axle = 35,00 mm) (nut-mounted)</p>		<p><b>REF 144TA9760</b> (for rubber and steel tracks) (number of teeth = 21) (number of mounting holes = 12) (thickness of the flange = 13,30 mm)</p>	<p><b>REF 144TA9755</b> (wheel only) (for rubber tracks) (outer Ø idler = 311,00 mm) (with flange)</p>	<p><b>REF 164TA9680</b> (rubber) (300 x 52,5 x 86)</p>



USED FOR  
**BOBCAT**

# TRACKS & UNDERCARRIAGE PARTS



Used for BOBCAT

Used for BOBCAT				
TRACK ROLLER	TOP ROLLER	SPROCKET	IDLER	TRACK
				
<b>BOBCAT 100</b>				
<i>S/P: 5049 - S/N: 11001 - 11999</i>				
<b>REF <a href="#">144TA2548</a></b> (∅ outer flange = 115,00 mm) (∅ body = 85,00 mm) (for chassis sn 8419 and up) <b>REF <a href="#">144TA2395</a></b> (for chassis sn 6001 up to 6514)  <b>REF <a href="#">144TA2547</a></b> (for chassis sn 6515 up to 8418)		<b>REF <a href="#">144TA2545</a></b>	<b>REF <a href="#">144TA2422</a></b> (front, with bracket assembly) (for chassis sn 8419 and up) <b>REF <a href="#">144TA2393</a></b> (front, with bracket assembly) (for chassis S/N 6001 up to 8418)	
<i>S/P: 5049 - S/N: 12001 and up</i>				
<b>REF <a href="#">144TA2394</a></b>		<b>REF <a href="#">144TA2441</a></b>	<b>REF <a href="#">144TA2444</a></b> (front, with bracket assembly) (for chassis sn 13025 and up) <b>REF <a href="#">144TA2550</a></b> (front, with bracket assembly) (outer ∅ idler = 338,00 mm) (with flange) (for chassis sn 10001 up to 13024)	
<b>BOBCAT 116</b>				
<i>S/P: 5050 - S/N: 11001 - 11999</i>				
<b>REF <a href="#">144TA2378</a></b>		<b>REF <a href="#">144TA2377</a></b>	<b>REF <a href="#">144TA2422</a></b> (front, with bracket assembly)	
<i>S/P: 5050 - S/N: 12001 and up</i>				
<b>REF <a href="#">144TA2435</a></b>  <b>REF <a href="#">144TA2558</a></b> (for swamp shoe)		<b>REF <a href="#">144TA2560</a></b> (for chassis sn 10001 up to 11043)  <b>REF <a href="#">144TA2377</a></b> (for chassis sn 11044 up to 11899) <b>REF <a href="#">144TA2559</a></b> (for chassis sn 11900 and up)	<b>REF <a href="#">144TA2554</a></b> (front, with bracket assembly) (for chassis sn 10001 up to 12140)  <b>REF <a href="#">144TA2422</a></b> (front, with bracket assembly) (for chassis sn 12141 and up)	
<b>BOBCAT 130</b>				
<i>S/P: 5051 - S/N: 11001 - 11999</i>				
<b>REF <a href="#">144TA2370</a></b>	<b>REF <a href="#">144TA2376</a></b> (assembly)	<b>REF <a href="#">144TA2368</a></b>	<b>REF <a href="#">144TA2369</a></b> (front, with bracket assembly)	
<b>BOBCAT 220</b>				
<i>S/P: 5082 - S/N: 11001 - 11999</i>				
<b>REF <a href="#">144TA2339</a></b> (∅ centre flange = 130,00 mm) (∅ body = 72,00 mm)		<b>REF <a href="#">143TA9038</a></b> (number of teeth = 14) (number of mounting holes = 9) (thickness of the flange = 10,50 mm)	<b>REF <a href="#">144TA2280</a></b> (front, with bracket assembly) (outer ∅ idler = 290,00 mm) (without flange)	<b>REF <a href="#">164TA3079</a></b> (rubber) (230 x 72 x 45)
<i>S/P: 5082 - S/N: 12001 - 12929</i>				
<b>REF <a href="#">144TA2339</a></b> (∅ centre flange = 130,00 mm) (∅ body = 72,00 mm)		<b>REF <a href="#">144TA2210</a></b>	<b>REF <a href="#">144TA2280</a></b> (front, with bracket assembly) (outer ∅ idler = 290,00 mm) (without flange)	<b>REF <a href="#">164TA3079</a></b> (rubber) (230 x 72 x 45)









Used for BOBCAT				
TRACK ROLLER	TOP ROLLER	SPROCKET	IDLER	TRACK
				
<i>S/P: 5082 - S/N: 12930 and up</i>				
<b>REF 144TA2339</b> (Ø centre flange = 130,00 mm) (Ø body = 72,00 mm)		<b>REF 143TA9038</b> (number of teeth = 14) (number of mounting holes = 9) (thickness of the flange = 10,50 mm)	<b>REF 144TA2280</b> (front, with bracket assembly) (outer Ø idler = 290,00 mm) (without flange)	<b>REF 164TA3079</b> (rubber) (230 x 72 x 45)
<b>BOBCAT 225</b>				
<i>S/P: 5083 - S/N: 11001 and up</i>				
<b>REF 144TA2198</b> (inner guide roller) (Ø centre flange = 115,00 mm) (Ø body = 95,00 mm) (Ø axle = 35,00 mm)		<b>REF 144TA2206</b> (number of teeth = 12) (number of mounting holes = 9) (thickness of the flange = 18,00 mm)	<b>REF 144TA2207</b> (front, with bracket assembly)	<b>REF 164TA1546</b> (rubber) (320 x 100 x 40)
<b>REF 144TA2349</b> (inner guide roller) (Ø centre flange = 133,00 mm) (Ø body = 95,00 mm) (Ø axle = 30,00 mm) (bolt-mounted)		<b>REF 144TA2225</b> (number of teeth = 21) (number of mounting holes = 9) (thickness of the flange = 10,00 mm)	<b>REF 144TA2199</b> (front, with bracket assembly)	<b>REF 164TA1547</b> (rubber) (300 x 52,5 x 74)
<b>REF 144TA2208</b> (outer guide roller) (Ø outer flange = 140,00 mm) (Ø body = 70,00 mm)			<b>REF 144TA2230</b> (front, with bracket assembly) (outer Ø idler = 311,00 mm) (with flange)	<b>REF 164TA3069</b> (rubber) (320 x 52,5 x 74)
<b>BOBCAT 231</b>				
<i>S/P: 5089 - S/N: 11001 and up</i>				
<b>REF 144TA2458</b> (for rubber tracks) (Ø centre flange = 130,00 mm) (Ø body = 95,50 mm) (Ø axle = 29,50 mm) (bolt-mounted)		<b>REF 144TA2213</b> (number of teeth = 21) (number of mounting holes = 9) (thickness of the flange = 13,50 mm)	<b>REF 144TA2199</b> (front, with bracket assembly)	<b>REF 164TA1409</b> (rubber) (300 x 52,5 x 80)
<b>REF 144TA2457</b> (for steel tracks) (bolt-mounted)			<b>REF 144TA2230</b> (front, with bracket assembly) (outer Ø idler = 311,00 mm) (with flange)	
<b>REF 144TA2249</b> (inner guide) (Ø centre flange = 115,00 mm) (Ø body = 95,00 mm) (Ø axle = 35,00 mm) (nut-mounted)				
<b>REF 144TA2204</b> (inner guide) (Ø centre flange = 133,00 mm) (Ø body = 95,00 mm) (Ø axle = 30,00 mm) (nut-mounted)				
<b>BOBCAT 316</b>				
<i>S/P: 5228 - S/N: 11001 and up</i>				
<b>REF 144TA2498</b>		<b>REF 144TA2293</b>	<b>REF 144TA2294</b> (front, with bracket assembly) (outer Ø idler = 224,00 mm) (without flange)	<b>REF 144TA2300</b> (rubber) (180 x 72 x 38)
<i>S/P: 5229 - S/N: 11001 and up</i>				
<b>REF 144TA2498</b>		<b>REF 144TA2293</b>	<b>REF 144TA2294</b> (front, with bracket assembly) (outer Ø idler = 224,00 mm) (without flange)	<b>REF 144TA2300</b> (rubber) (180 x 72 x 38)



Used for BOBCAT				
TRACK ROLLER	TOP ROLLER	SPROCKET	IDLER	TRACK
				
<b>BOBCAT 319</b>				
<i>S/P: 5633 - S/N: 11001 and up</i>				
<b>REF <a href="#">144TA2326</a></b> (Ø centre flange = 130,00 mm) (Ø body = 72,00 mm)		<b>REF <a href="#">143TA9023</a></b> (number of teeth = 13) (number of mounting holes = 9) (thickness of the flange = 8,80 mm)	<b>REF <a href="#">144TA2221</a></b> (front, with bracket assembly) (outer Ø idler = 270,00 mm) (without flange)	<b>REF <a href="#">143TA9623</a></b> (rubber) (200 x 72 x 41)
<b>BOBCAT 320</b>				
<i>S/P: 2235 - S/N: 11001 and up</i>				
<b>REF <a href="#">144TA2348</a></b> (for rubber tracks) (Ø centre flange = 115,00 mm) (Ø body = 80,00 mm) (bolt-mounted)		<b>REF <a href="#">144TA2302</a></b> (number of teeth = 19) (number of mounting holes = 9) (thickness of the flange = 10,00 mm)	<b>REF <a href="#">144TA2240</a></b> (front, with bracket assembly) (for rubber tracks) (outer Ø idler = 264,50 mm) (with flange) <b>REF <a href="#">144TA2242</a></b> (front, with bracket assembly) (for steel tracks) (outer Ø idler = 247,00 mm) (with flange)	<b>REF <a href="#">143TA9652</a></b> (rubber) (230 x 96 x 33)
<b>REF <a href="#">144TA2477</a></b> (for steel tracks) (Ø centre flange = 100,00 mm) (Ø body = 81,00 mm) (bolt-mounted)				
<i>S/P: 2238 - S/N: 11001 and up</i>				
<b>REF <a href="#">144TA2348</a></b> (for rubber tracks) (Ø centre flange = 115,00 mm) (Ø body = 80,00 mm) (bolt-mounted)		<b>REF <a href="#">144TA2302</a></b> (number of teeth = 19) (number of mounting holes = 9) (thickness of the flange = 10,00 mm)	<b>REF <a href="#">144TA2240</a></b> (front, with bracket assembly) (for rubber tracks) (outer Ø idler = 264,50 mm) (with flange) <b>REF <a href="#">144TA2242</a></b> (front, with bracket assembly) (for steel tracks) (outer Ø idler = 247,00 mm) (with flange)	<b>REF <a href="#">143TA9652</a></b> (rubber) (230 x 96 x 33)
<b>REF <a href="#">144TA2477</a></b> (for steel tracks) (Ø centre flange = 100,00 mm) (Ø body = 81,00 mm) (bolt-mounted)				
<i>S/P: 2239 - S/N: 11001 and up</i>				
<b>REF <a href="#">144TA2348</a></b> (for rubber tracks) (Ø centre flange = 115,00 mm) (Ø body = 80,00 mm) (bolt-mounted)		<b>REF <a href="#">144TA2302</a></b> (number of teeth = 19) (number of mounting holes = 9) (thickness of the flange = 10,00 mm)	<b>REF <a href="#">144TA2240</a></b> (front, with bracket assembly) (for rubber tracks) (outer Ø idler = 264,50 mm) (with flange) <b>REF <a href="#">144TA2242</a></b> (front, with bracket assembly) (for steel tracks) (outer Ø idler = 247,00 mm) (with flange)	<b>REF <a href="#">143TA9652</a></b> (rubber) (230 x 96 x 33)
<b>REF <a href="#">144TA2477</a></b> (for steel tracks) (Ø centre flange = 100,00 mm) (Ø body = 81,00 mm) (bolt-mounted)				
<i>S/P: 2240 - S/N: 11001 and up</i>				
<b>REF <a href="#">144TA2348</a></b> (for rubber tracks) (Ø centre flange = 115,00 mm) (Ø body = 80,00 mm) (bolt-mounted)		<b>REF <a href="#">144TA2302</a></b> (number of teeth = 19) (number of mounting holes = 9) (thickness of the flange = 10,00 mm)	<b>REF <a href="#">144TA2240</a></b> (front, with bracket assembly) (for rubber tracks) (outer Ø idler = 264,50 mm) (with flange) <b>REF <a href="#">144TA2242</a></b> (front, with bracket assembly) (for steel tracks) (outer Ø idler = 247,00 mm) (with flange)	<b>REF <a href="#">143TA9652</a></b> (rubber) (230 x 96 x 33)
<b>REF <a href="#">144TA2477</a></b> (for steel tracks) (Ø centre flange = 100,00 mm) (Ø body = 81,00 mm) (bolt-mounted)				
<i>S/P: 2245 - S/N: 11001 and up</i>				
<b>REF <a href="#">144TA2348</a></b> (for rubber tracks) (Ø centre flange = 115,00 mm) (Ø body = 80,00 mm) (bolt-mounted)		<b>REF <a href="#">144TA2302</a></b> (number of teeth = 19) (number of mounting holes = 9) (thickness of the flange = 10,00 mm)	<b>REF <a href="#">144TA2240</a></b> (front, with bracket assembly) (for rubber tracks) (outer Ø idler = 264,50 mm) (with flange)	<b>REF <a href="#">143TA9652</a></b> (rubber) (230 x 96 x 33)



Used for BOBCAT				
TRACK ROLLER	TOP ROLLER	SPROCKET	IDLER	TRACK
				
<p><b>REF 144TA2241</b> (for rubber tracks) (Ø centre flange = 115,00 mm) (Ø body = 80,00 mm) (nut-mounted)</p> <p><b>REF 144TA2244</b> (for steel tracks) (Ø centre flange = 100,00 mm) (Ø body = 80,00 mm) (nut-mounted)</p> <p><b>REF 144TA2477</b> (for steel tracks) (Ø centre flange = 100,00 mm) (Ø body = 81,00 mm) (bolt-mounted)</p>			<p><b>REF 144TA2242</b> (front, with bracket assembly) (for steel tracks) (outer Ø idler = 247,00 mm) (with flange)</p>	
<i>S/P: 5117 - S/N: 20001 and up</i>				
<p><b>REF 144TA2212</b> (Ø centre flange = 130,00 mm) (Ø body = 72,00 mm)</p>		<p><b>REF 143TA9038</b> (number of teeth = 14) (number of mounting holes = 9) (thickness of the flange = 10,50 mm)</p>	<p><b>REF 144TA2280</b> (front, with bracket assembly) (outer Ø idler = 290,00 mm) (without flange)</p>	<p><b>REF 143TA9652</b> (rubber) (230 x 96 x 33)</p>
<i>S/P: 5178 - S/N: 11001 and up</i>				
<p><b>REF 144TA2306</b> (Ø centre flange = 115,00 mm) (Ø body = 80,00 mm)</p>		<p><b>REF 144TA2302</b> (number of teeth = 19) (number of mounting holes = 9) (thickness of the flange = 10,00 mm)</p>	<p><b>REF 144TA2408</b> (front, with bracket assembly) (outer Ø idler = 264,50 mm) (with flange)</p>	<p><b>REF 143TA9652</b> (rubber) (230 x 96 x 33)</p>
<i>S/P: 5623 - S/N: 13001 - 19999</i>				
<p><b>REF 144TA2212</b> (Ø centre flange = 130,00 mm) (Ø body = 72,00 mm)</p>		<p><b>REF 143TA9038</b> (number of teeth = 14) (number of mounting holes = 9) (thickness of the flange = 10,50 mm)</p>	<p><b>REF 144TA2280</b> (front, with bracket assembly) (outer Ø idler = 290,00 mm) (without flange)</p>	<p><b>REF 143TA9652</b> (rubber) (230 x 96 x 33)</p>
<i>S/P: 5623 - S/N: 20001 and up</i>				
<p><b>REF 144TA2306</b> (Ø centre flange = 115,00 mm) (Ø body = 80,00 mm)</p>		<p><b>REF 144TA2302</b> (number of teeth = 19) (number of mounting holes = 9) (thickness of the flange = 10,00 mm)</p>	<p><b>REF 144TA2408</b> (front, with bracket assembly) (outer Ø idler = 264,50 mm) (with flange)</p>	<p><b>REF 143TA9652</b> (rubber) (230 x 96 x 33)</p>
<i>S/P: 5624 - S/N: 11001 and up</i>				
<p><b>REF 144TA2348</b> (for rubber tracks) (Ø centre flange = 115,00 mm) (Ø body = 80,00 mm) (bolt-mounted)</p> <p><b>REF 144TA2241</b> (for rubber tracks) (Ø centre flange = 115,00 mm) (Ø body = 80,00 mm) (nut-mounted)</p> <p><b>REF 144TA2244</b> (for steel tracks) (Ø centre flange = 100,00 mm) (Ø body = 80,00 mm) (nut-mounted)</p> <p><b>REF 144TA2477</b> (for steel tracks) (Ø centre flange = 100,00 mm) (Ø body = 81,00 mm) (bolt-mounted)</p>		<p><b>REF 144TA2302</b> (number of teeth = 19) (number of mounting holes = 9) (thickness of the flange = 10,00 mm)</p>	<p><b>REF 144TA2240</b> (front, with bracket assembly) (for rubber tracks) (outer Ø idler = 264,50 mm) (with flange)</p> <p><b>REF 144TA2242</b> (front, with bracket assembly) (for steel tracks) (outer Ø idler = 247,00 mm) (with flange)</p>	<p><b>REF 143TA9652</b> (rubber) (230 x 96 x 33)</p>



Used for BOBCAT				
TRACK ROLLER	TOP ROLLER	SPROCKET	IDLER	TRACK
				
<b>BOBCAT 321</b>				
<i>S/P: A017 - S/N: 11001 - 12428</i>				
<b>REF 144TA2348</b> (∅ centre flange = 115,00 mm) (∅ body = 80,00 mm) (bolt-mounted)		<b>REF 144TA2476</b> (number of teeth = 19) (number of mounting holes = 9) (thickness of the flange = 10,00 mm)	<b>REF 144TA2240</b> (front, with bracket assembly) (for rubber tracks) (outer ∅ idler = 264,50 mm) (with flange)	<b>REF 143TA9652</b> (rubber) (230 x 96 x 33)
<i>S/P: A017 - S/N: 12429 and up</i>				
<b>REF 144TA2348</b> (∅ centre flange = 115,00 mm) (∅ body = 80,00 mm) (bolt-mounted)		<b>REF 144TA2476</b> (number of teeth = 19) (number of mounting holes = 9) (thickness of the flange = 10,00 mm)	<b>REF 144TA2470</b> (front, with bracket assembly) (outer ∅ idler = 269,00 mm) (with flange)	<b>REF 143TA9652</b> (rubber) (230 x 96 x 33)
<i>S/P: A765 - S/N: 11001 - 11266</i>				
<b>REF 144TA2348</b> (∅ centre flange = 115,00 mm) (∅ body = 80,00 mm) (bolt-mounted)		<b>REF 144TA2476</b> (number of teeth = 19) (number of mounting holes = 9) (thickness of the flange = 10,00 mm)	<b>REF 144TA2240</b> (front, with bracket assembly) (for rubber tracks) (outer ∅ idler = 264,50 mm) (with flange)	<b>REF 143TA9652</b> (rubber) (230 x 96 x 33)
<i>S/P: A765 - S/N: 11267 and up</i>				
<b>REF 144TA2348</b> (∅ centre flange = 115,00 mm) (∅ body = 80,00 mm) (bolt-mounted)		<b>REF 144TA2476</b> (number of teeth = 19) (number of mounting holes = 9) (thickness of the flange = 10,00 mm)	<b>REF 144TA2470</b> (front, with bracket assembly) (outer ∅ idler = 269,00 mm) (with flange)	<b>REF 143TA9652</b> (rubber) (230 x 96 x 33)
<b>BOBCAT 322</b>				
<i>S/P: 2235 - S/N: 11001 and up</i>				
<b>REF 144TA2348</b> (for rubber tracks) (∅ centre flange = 115,00 mm) (∅ body = 80,00 mm) (bolt-mounted)		<b>REF 144TA2302</b> (number of teeth = 19) (number of mounting holes = 9) (thickness of the flange = 10,00 mm)	<b>REF 144TA2240</b> (front, with bracket assembly) (for rubber tracks) (outer ∅ idler = 264,50 mm) (with flange)	<b>REF 143TA9652</b> (rubber) (230 x 96 x 33)
<b>REF 144TA2477</b> (for steel tracks) (∅ centre flange = 100,00 mm) (∅ body = 81,00 mm) (bolt-mounted)			<b>REF 144TA2242</b> (front, with bracket assembly) (for steel tracks) (outer ∅ idler = 247,00 mm) (with flange)	
<i>S/P: 2238 - S/N: 11001 and up</i>				
<b>REF 144TA2348</b> (for rubber tracks) (∅ centre flange = 115,00 mm) (∅ body = 80,00 mm) (bolt-mounted)		<b>REF 144TA2302</b> (number of teeth = 19) (number of mounting holes = 9) (thickness of the flange = 10,00 mm)	<b>REF 144TA2240</b> (front, with bracket assembly) (for rubber tracks) (outer ∅ idler = 264,50 mm) (with flange)	<b>REF 143TA9652</b> (rubber) (230 x 96 x 33)
<b>REF 144TA2477</b> (for steel tracks) (∅ centre flange = 100,00 mm) (∅ body = 81,00 mm) (bolt-mounted)			<b>REF 144TA2242</b> (front, with bracket assembly) (for steel tracks) (outer ∅ idler = 247,00 mm) (with flange)	
<i>S/P: 2239 - S/N: 11001 and up</i>				
<b>REF 144TA2348</b> (for rubber tracks) (∅ centre flange = 115,00 mm) (∅ body = 80,00 mm) (bolt-mounted)		<b>REF 144TA2302</b> (number of teeth = 19) (number of mounting holes = 9) (thickness of the flange = 10,00 mm)	<b>REF 144TA2240</b> (front, with bracket assembly) (for rubber tracks) (outer ∅ idler = 264,50 mm) (with flange)	<b>REF 143TA9652</b> (rubber) (230 x 96 x 33)



Used for BOBCAT				
TRACK ROLLER	TOP ROLLER	SPROCKET	IDLER	TRACK
				
<b>REF 144TA2477</b> (for steel tracks) (Ø centre flange = 100,00 mm) (Ø body = 81,00 mm) (bolt-mounted)			<b>REF 144TA2242</b> (front, with bracket assembly) (for steel tracks) (outer Ø idler = 247,00 mm) (with flange)	
<i>S/P: 2240 - S/N: 11001 and up</i>				
<b>REF 144TA2348</b> (for rubber tracks) (Ø centre flange = 115,00 mm) (Ø body = 80,00 mm) (bolt-mounted)		<b>REF 144TA2302</b> (number of teeth = 19) (number of mounting holes = 9) (thickness of the flange = 10,00 mm)	<b>REF 144TA2240</b> (front, with bracket assembly) (for rubber tracks) (outer Ø idler = 264,50 mm) (with flange)	<b>REF 143TA9652</b> (rubber) (230 x 96 x 33)
<b>REF 144TA2477</b> (for steel tracks) (Ø centre flange = 100,00 mm) (Ø body = 81,00 mm) (bolt-mounted)			<b>REF 144TA2242</b> (front, with bracket assembly) (for steel tracks) (outer Ø idler = 247,00 mm) (with flange)	
<i>S/P: 5178 - S/N: 11001 and up</i>				
<b>REF 144TA2306</b> (Ø centre flange = 115,00 mm) (Ø body = 80,00 mm)		<b>REF 144TA2302</b> (number of teeth = 19) (number of mounting holes = 9) (thickness of the flange = 10,00 mm)	<b>REF 144TA2408</b> (front, with bracket assembly) (outer Ø idler = 264,50 mm) (with flange)	<b>REF 143TA9652</b> (rubber) (230 x 96 x 33)
<i>S/P: 5623 - S/N: 13001 - 19999</i>				
<b>REF 144TA2212</b> (Ø centre flange = 130,00 mm) (Ø body = 72,00 mm)		<b>REF 143TA9038</b> (number of teeth = 14) (number of mounting holes = 9) (thickness of the flange = 10,50 mm)	<b>REF 144TA2280</b> (front, with bracket assembly) (outer Ø idler = 290,00 mm) (without flange)	<b>REF 143TA9652</b> (rubber) (230 x 96 x 33)
<i>S/P: 5623 - S/N: 20001 and up</i>				
<b>REF 144TA2306</b> (Ø centre flange = 115,00 mm) (Ø body = 80,00 mm)		<b>REF 144TA2302</b> (number of teeth = 19) (number of mounting holes = 9) (thickness of the flange = 10,00 mm)	<b>REF 144TA2408</b> (front, with bracket assembly) (outer Ø idler = 264,50 mm) (with flange)	<b>REF 143TA9652</b> (rubber) (230 x 96 x 33)
<b>BOBCAT 323</b>				
<i>S/P: 2245 - S/N: 11001 and up</i>				
<b>REF 144TA2348</b> (for rubber tracks) (Ø centre flange = 115,00 mm) (Ø body = 80,00 mm) (bolt-mounted)		<b>REF 144TA2302</b> (number of teeth = 19) (number of mounting holes = 9) (thickness of the flange = 10,00 mm)	<b>REF 144TA2240</b> (front, with bracket assembly) (for rubber tracks) (outer Ø idler = 264,50 mm) (with flange)	<b>REF 143TA9652</b> (rubber) (230 x 96 x 33)
<b>REF 144TA2241</b> (for rubber tracks) (Ø centre flange = 115,00 mm) (Ø body = 80,00 mm) (nut-mounted)			<b>REF 144TA2242</b> (front, with bracket assembly) (for steel tracks) (outer Ø idler = 247,00 mm) (with flange)	
<b>REF 144TA2244</b> (for steel tracks) (Ø centre flange = 100,00 mm) (Ø body = 80,00 mm) (nut-mounted)				
<b>REF 144TA2477</b> (for steel tracks) (Ø centre flange = 100,00 mm) (Ø body = 81,00 mm) (bolt-mounted)				
<i>S/P: 5624 - S/N: 11001 and up</i>				
<b>REF 144TA2348</b> (for rubber tracks) (Ø centre flange = 115,00 mm) (Ø body = 80,00 mm) (bolt-mounted)		<b>REF 144TA2302</b> (number of teeth = 19) (number of mounting holes = 9) (thickness of the flange = 10,00 mm)	<b>REF 144TA2240</b> (front, with bracket assembly) (for rubber tracks) (outer Ø idler = 264,50 mm) (with flange)	<b>REF 143TA9652</b> (rubber) (230 x 96 x 33)





# TRACKS & UNDERCARRIAGE PARTS



Used for BOBCAT

Used for BOBCAT				
TRACK ROLLER	TOP ROLLER	SPROCKET	IDLER	TRACK
				
<p><b>REF 144TA2241</b> (for rubber tracks) (Ø centre flange = 115,00 mm) (Ø body = 80,00 mm) (nut-mounted)</p> <p><b>REF 144TA2244</b> (for steel tracks) (Ø centre flange = 100,00 mm) (Ø body = 80,00 mm) (nut-mounted)</p> <p><b>REF 144TA2477</b> (for steel tracks) (Ø centre flange = 100,00 mm) (Ø body = 81,00 mm) (bolt-mounted)</p> <p><i>S/P: A017 - S/N: 11001 - 12428</i></p>			<p><b>REF 144TA2242</b> (front, with bracket assembly) (for steel tracks) (outer Ø idler = 247,00 mm) (with flange)</p>	
<p><b>REF 144TA2348</b> (for rubber tracks) (Ø centre flange = 115,00 mm) (Ø body = 80,00 mm) (bolt-mounted)</p> <p><i>S/P: A017 - S/N: 12429 and up</i></p>		<p><b>REF 144TA2476</b> (number of teeth = 19) (number of mounting holes = 9) (thickness of the flange = 10,00 mm)</p>	<p><b>REF 144TA2240</b> (front, with bracket assembly) (for rubber tracks) (outer Ø idler = 264,50 mm) (with flange)</p>	<p><b>REF 143TA9652</b> (rubber) (230 x 96 x 33)</p>
<p><b>REF 144TA2348</b> (for rubber tracks) (Ø centre flange = 115,00 mm) (Ø body = 80,00 mm) (bolt-mounted)</p> <p><i>S/P: A765 - S/N: 11001 - 11266</i></p>		<p><b>REF 144TA2476</b> (number of teeth = 19) (number of mounting holes = 9) (thickness of the flange = 10,00 mm)</p>	<p><b>REF 144TA2240</b> (front, with bracket assembly) (for rubber tracks) (outer Ø idler = 264,50 mm) (with flange)</p>	<p><b>REF 143TA9652</b> (rubber) (230 x 96 x 33)</p>
<p><b>REF 144TA2348</b> (for rubber tracks) (Ø centre flange = 115,00 mm) (Ø body = 80,00 mm) (bolt-mounted)</p> <p><i>S/P: A765 - S/N: 11267 and up</i></p>		<p><b>REF 144TA2476</b> (number of teeth = 19) (number of mounting holes = 9) (thickness of the flange = 10,00 mm)</p>	<p><b>REF 144TA2470</b> (front, with bracket assembly) (outer Ø idler = 269,00 mm) (with flange)</p>	<p><b>REF 143TA9652</b> (rubber) (230 x 96 x 33)</p>
<p><b>REF 144TA2348</b> (for rubber tracks) (Ø centre flange = 115,00 mm) (Ø body = 80,00 mm) (bolt-mounted)</p> <p><i>S/P: A9JZ - S/N: 11001 and up</i></p>		<p><b>REF 144TA2302</b> (number of teeth = 19) (number of mounting holes = 9) (thickness of the flange = 10,00 mm)</p>	<p><b>REF 144TA2240</b> (front, with bracket assembly) (for rubber tracks) (outer Ø idler = 264,50 mm) (with flange)</p> <p><b>REF 144TA2242</b> (front, with bracket assembly) (for steel tracks) (outer Ø idler = 247,00 mm) (with flange)</p>	<p><b>REF 143TA9652</b> (rubber) (230 x 96 x 33)</p>
<p><b>REF 144TA2477</b> (for steel tracks) (Ø centre flange = 100,00 mm) (Ø body = 81,00 mm) (bolt-mounted)</p>				
<b>BOBCAT 324</b>				
<i>S/P: AKY5 - S/N: 11001 and up</i>				
<p><b>REF 144TA2348</b> (Ø centre flange = 115,00 mm) (Ø body = 80,00 mm) (bolt-mounted)</p>		<p><b>REF 144TA2476</b> (number of teeth = 19) (number of mounting holes = 9) (thickness of the flange = 10,00 mm)</p>	<p><b>REF 144TA2470</b> (front, with bracket assembly) (outer Ø idler = 269,00 mm) (with flange)</p>	<p><b>REF 143TA9652</b> (rubber) (230 x 96 x 33)</p>



Used for BOBCAT				
TRACK ROLLER	TOP ROLLER	SPROCKET	IDLER	TRACK
				

## BOBCAT 325

*S/P: 2323 - S/N: 11001 and up*

<p><b>REF 144TA2349</b> (for rubber tracks) (Ø centre flange = 133,00 mm) (Ø body = 95,00 mm) (Ø axle = 30,00 mm) (bolt-mounted)</p> <p><b>REF 144TA2204</b> (for rubber tracks) (Ø centre flange = 133,00 mm) (Ø body = 95,00 mm) (Ø axle = 30,00 mm) (nut-mounted)</p> <p><b>REF 144TA2407</b> (for steel tracks) (bolt-mounted)</p> <p><b>REF 144TA2249</b> (for steel tracks) (Ø centre flange = 115,00 mm) (Ø body = 95,00 mm) (Ø axle = 35,00 mm) (nut-mounted)</p>		<p><b>REF 144TA2325</b> (number of teeth = 21) (number of mounting holes = 12) (thickness of the flange = 13,50 mm)</p> <p><b>REF 144TA2213</b> (number of teeth = 21) (number of mounting holes = 9) (thickness of the flange = 13,50 mm)</p>	<p><b>REF 144TA2495</b> (front, with bracket assembly) (for rubber tracks) (outer Ø idler = 309,20 mm) (with flange)</p> <p><b>REF 144TA2513</b> (front, with bracket assembly) (for steel tracks)</p>	<p><b>REF 143TA9654</b> (rubber) (320 x 54 x 72)</p>
---	--	--	--	--

*S/P: 2324 - S/N: 11001 and up*

<p><b>REF 144TA2349</b> (for rubber tracks) (Ø centre flange = 133,00 mm) (Ø body = 95,00 mm) (Ø axle = 30,00 mm) (bolt-mounted)</p> <p><b>REF 144TA2204</b> (for rubber tracks) (Ø centre flange = 133,00 mm) (Ø body = 95,00 mm) (Ø axle = 30,00 mm) (nut-mounted)</p> <p><b>REF 144TA2407</b> (for steel tracks) (bolt-mounted)</p> <p><b>REF 144TA2249</b> (for steel tracks) (Ø centre flange = 115,00 mm) (Ø body = 95,00 mm) (Ø axle = 35,00 mm) (nut-mounted)</p>		<p><b>REF 144TA2325</b> (number of teeth = 21) (number of mounting holes = 12) (thickness of the flange = 13,50 mm)</p> <p><b>REF 144TA2213</b> (number of teeth = 21) (number of mounting holes = 9) (thickness of the flange = 13,50 mm)</p>	<p><b>REF 144TA2495</b> (front, with bracket assembly) (for rubber tracks) (outer Ø idler = 309,20 mm) (with flange)</p> <p><b>REF 144TA2513</b> (front, with bracket assembly) (for steel tracks)</p>	<p><b>REF 143TA9654</b> (rubber) (320 x 54 x 72)</p>
---	--	--	--	--

*S/P: 2341 - S/N: 11001 and up*

<p><b>REF 144TA2349</b> (for rubber tracks) (Ø centre flange = 133,00 mm) (Ø body = 95,00 mm) (Ø axle = 30,00 mm) (bolt-mounted)</p> <p><b>REF 144TA2204</b> (for rubber tracks) (Ø centre flange = 133,00 mm) (Ø body = 95,00 mm) (Ø axle = 30,00 mm) (nut-mounted)</p> <p><b>REF 144TA2407</b> (for steel tracks) (bolt-mounted)</p> <p><b>REF 144TA2249</b> (for steel tracks) (Ø centre flange = 115,00 mm) (Ø body = 95,00 mm) (Ø axle = 35,00 mm) (nut-mounted)</p>		<p><b>REF 144TA2325</b> (number of teeth = 21) (number of mounting holes = 12) (thickness of the flange = 13,50 mm)</p>	<p><b>REF 144TA2495</b> (front, with bracket assembly) (for rubber tracks) (outer Ø idler = 309,20 mm) (with flange)</p> <p><b>REF 144TA2513</b> (front, with bracket assembly) (for steel tracks)</p>	<p><b>REF 143TA9654</b> (rubber) (320 x 54 x 72)</p>
---	--	---	--	--



Used for BOBCAT				
TRACK ROLLER	TOP ROLLER	SPROCKET	IDLER	TRACK
				
<i>S/P: 2342 - S/N: 11001 and up</i>				
<p><b>REF <a href="#">144TA2349</a></b> (for rubber tracks) (Ø centre flange = 133,00 mm) (Ø body = 95,00 mm) (Ø axle = 30,00 mm) (bolt-mounted)</p> <p><b>REF <a href="#">144TA2204</a></b> (for rubber tracks) (Ø centre flange = 133,00 mm) (Ø body = 95,00 mm) (Ø axle = 30,00 mm) (nut-mounted)</p> <p><b>REF <a href="#">144TA2407</a></b> (for steel tracks) (bolt-mounted)</p> <p><b>REF <a href="#">144TA2249</a></b> (for steel tracks) (Ø centre flange = 115,00 mm) (Ø body = 95,00 mm) (Ø axle = 35,00 mm) (nut-mounted)</p>		<p><b>REF <a href="#">144TA2325</a></b> (number of teeth = 21) (number of mounting holes = 12) (thickness of the flange = 13,50 mm)</p>	<p><b>REF <a href="#">144TA2495</a></b> (front, with bracket assembly) (for rubber tracks) (outer Ø idler = 309,20 mm) (with flange)</p> <p><b>REF <a href="#">144TA2513</a></b> (front, with bracket assembly) (for steel tracks)</p>	<p><b>REF <a href="#">143TA9654</a></b> (rubber) (320 x 54 x 72)</p>
<i>S/P: 5118 - S/N: 20001 - 21999</i>				
<p><b>REF <a href="#">144TA2349</a></b> (for rubber tracks) (Ø centre flange = 133,00 mm) (Ø body = 95,00 mm) (Ø axle = 30,00 mm) (bolt-mounted)</p> <p><b>REF <a href="#">144TA2204</a></b> (for rubber tracks) (Ø centre flange = 133,00 mm) (Ø body = 95,00 mm) (Ø axle = 30,00 mm) (nut-mounted)</p> <p><b>REF <a href="#">144TA2407</a></b> (for steel tracks) (bolt-mounted)</p> <p><b>REF <a href="#">144TA2249</a></b> (for steel tracks) (Ø centre flange = 115,00 mm) (Ø body = 95,00 mm) (Ø axle = 35,00 mm) (nut-mounted)</p>		<p><b>REF <a href="#">144TA2225</a></b> (number of teeth = 21) (number of mounting holes = 9) (thickness of the flange = 10,00 mm)</p>	<p><b>REF <a href="#">144TA2207</a></b> (front, with bracket assembly)</p> <p><b>REF <a href="#">144TA2199</a></b> (front, with bracket assembly)</p> <p><b>REF <a href="#">144TA2230</a></b> (front, with bracket assembly) (outer Ø idler = 311,00 mm) (with flange)</p>	<p><b>REF <a href="#">143TA9654</a></b> (rubber) (320 x 54 x 72)</p>
<i>S/P: 5140 - S/N: 11001 - 12999</i>				
<p><b>REF <a href="#">144TA2349</a></b> (for rubber tracks) (Ø centre flange = 133,00 mm) (Ø body = 95,00 mm) (Ø axle = 30,00 mm) (bolt-mounted)</p> <p><b>REF <a href="#">144TA2204</a></b> (for rubber tracks) (Ø centre flange = 133,00 mm) (Ø body = 95,00 mm) (Ø axle = 30,00 mm) (nut-mounted)</p> <p><b>REF <a href="#">144TA2407</a></b> (for steel tracks) (bolt-mounted)</p> <p><b>REF <a href="#">144TA2249</a></b> (for steel tracks) (Ø centre flange = 115,00 mm) (Ø body = 95,00 mm) (Ø axle = 35,00 mm) (nut-mounted)</p>		<p><b>REF <a href="#">144TA2225</a></b> (number of teeth = 21) (number of mounting holes = 9) (thickness of the flange = 10,00 mm)</p> <p><b>REF <a href="#">144TA2213</a></b> (number of teeth = 21) (number of mounting holes = 9) (thickness of the flange = 13,50 mm)</p>	<p><b>REF <a href="#">144TA2199</a></b> (front, with bracket assembly)</p> <p><b>REF <a href="#">144TA2230</a></b> (front, with bracket assembly) (outer Ø idler = 311,00 mm) (with flange)</p>	<p><b>REF <a href="#">143TA9654</a></b> (rubber) (320 x 54 x 72)</p>





Used for BOBCAT				
TRACK ROLLER	TOP ROLLER	SPROCKET	IDLER	TRACK
				
<i>S/P: 5140 - S/N: 13001 and up</i>				
<p><b>REF 144TA2349</b> (for rubber tracks) (Ø centre flange = 133,00 mm) (Ø body = 95,00 mm) (Ø axle = 30,00 mm) (bolt-mounted)</p> <p><b>REF 144TA2204</b> (for rubber tracks) (Ø centre flange = 133,00 mm) (Ø body = 95,00 mm) (Ø axle = 30,00 mm) (nut-mounted)</p> <p><b>REF 144TA2407</b> (for steel tracks) (bolt-mounted)</p> <p><b>REF 144TA2249</b> (for steel tracks) (Ø centre flange = 115,00 mm) (Ø body = 95,00 mm) (Ø axle = 35,00 mm) (nut-mounted)</p>		<p><b>REF 144TA2213</b> (number of teeth = 21) (number of mounting holes = 9) (thickness of the flange = 13,50 mm)</p>	<p><b>REF 144TA2495</b> (front, with bracket assembly) (for rubber tracks) (outer Ø idler = 309,20 mm) (with flange)</p> <p><b>REF 144TA2513</b> (front, with bracket assembly) (for steel tracks)</p>	<p><b>REF 143TA9654</b> (rubber) (320 x 54 x 72)</p>
<i>S/P: 5166 - S/N: 11001 and up</i>				
<p><b>REF 144TA2349</b> (for rubber tracks) (Ø centre flange = 133,00 mm) (Ø body = 95,00 mm) (Ø axle = 30,00 mm) (bolt-mounted)</p> <p><b>REF 144TA2204</b> (for rubber tracks) (Ø centre flange = 133,00 mm) (Ø body = 95,00 mm) (Ø axle = 30,00 mm) (nut-mounted)</p> <p><b>REF 144TA2407</b> (for steel tracks) (bolt-mounted)</p> <p><b>REF 144TA2249</b> (for steel tracks) (Ø centre flange = 115,00 mm) (Ø body = 95,00 mm) (Ø axle = 35,00 mm) (nut-mounted)</p>		<p><b>REF 144TA2213</b> (number of teeth = 21) (number of mounting holes = 9) (thickness of the flange = 13,50 mm)</p>	<p><b>REF 144TA2495</b> (front, with bracket assembly) (for rubber tracks) (outer Ø idler = 309,20 mm) (with flange)</p> <p><b>REF 144TA2513</b> (front, with bracket assembly) (for steel tracks)</p>	<p><b>REF 143TA9654</b> (rubber) (320 x 54 x 72)</p>
<i>S/P: A9K0 - S/N: 11001 and up</i>				
<p><b>REF 144TA2349</b> (for rubber tracks) (Ø centre flange = 133,00 mm) (Ø body = 95,00 mm) (Ø axle = 30,00 mm) (bolt-mounted)</p> <p><b>REF 144TA2204</b> (for rubber tracks) (Ø centre flange = 133,00 mm) (Ø body = 95,00 mm) (Ø axle = 30,00 mm) (nut-mounted)</p> <p><b>REF 144TA2407</b> (for steel tracks) (bolt-mounted)</p> <p><b>REF 144TA2249</b> (for steel tracks) (Ø centre flange = 115,00 mm) (Ø body = 95,00 mm) (Ø axle = 35,00 mm) (nut-mounted)</p>		<p><b>REF 144TA2325</b> (number of teeth = 21) (number of mounting holes = 12) (thickness of the flange = 13,50 mm)</p>	<p><b>REF 144TA2495</b> (front, with bracket assembly) (for rubber tracks) (outer Ø idler = 309,20 mm) (with flange)</p> <p><b>REF 144TA2513</b> (front, with bracket assembly) (for steel tracks)</p>	<p><b>REF 143TA9654</b> (rubber) (320 x 54 x 72)</p>
<i>S/P: A9K1 - S/N: 11001 and up</i>				
<p><b>REF 144TA2349</b> (for rubber tracks) (Ø centre flange = 133,00 mm) (Ø body = 95,00 mm) (Ø axle = 30,00 mm) (bolt-mounted)</p>		<p><b>REF 144TA2325</b> (number of teeth = 21) (number of mounting holes = 12) (thickness of the flange = 13,50 mm)</p>	<p><b>REF 144TA2495</b> (front, with bracket assembly) (for rubber tracks) (outer Ø idler = 309,20 mm) (with flange)</p>	<p><b>REF 143TA9654</b> (rubber) (320 x 54 x 72)</p>



Used for BOBCAT				
TRACK ROLLER	TOP ROLLER	SPROCKET	IDLER	TRACK
				
<p><b>REF 144TA2204</b> (for rubber tracks) (Ø centre flange = 133,00 mm) (Ø body = 95,00 mm) (Ø axle = 30,00 mm) (nut-mounted)</p> <p><b>REF 144TA2407</b> (for steel tracks) (bolt-mounted)</p> <p><b>REF 144TA2249</b> (for steel tracks) (Ø centre flange = 115,00 mm) (Ø body = 95,00 mm) (Ø axle = 35,00 mm) (nut-mounted)</p>			<p><b>REF 144TA2513</b> (front, with bracket assembly) (for steel tracks)</p>	
<i>S/P: AAC5 - S/N: 11001 and up</i>				
<p><b>REF 144TA2349</b> (for rubber tracks) (Ø centre flange = 133,00 mm) (Ø body = 95,00 mm) (Ø axle = 30,00 mm) (bolt-mounted)</p> <p><b>REF 144TA2204</b> (for rubber tracks) (Ø centre flange = 133,00 mm) (Ø body = 95,00 mm) (Ø axle = 30,00 mm) (nut-mounted)</p> <p><b>REF 144TA2407</b> (for steel tracks) (bolt-mounted)</p> <p><b>REF 144TA2249</b> (for steel tracks) (Ø centre flange = 115,00 mm) (Ø body = 95,00 mm) (Ø axle = 35,00 mm) (nut-mounted)</p>		<p><b>REF 144TA2325</b> (number of teeth = 21) (number of mounting holes = 12) (thickness of the flange = 13,50 mm)</p>	<p><b>REF 144TA2495</b> (front, with bracket assembly) (for rubber tracks) (outer Ø idler = 309,20 mm) (with flange)</p> <p><b>REF 144TA2513</b> (front, with bracket assembly) (for steel tracks)</p>	<p><b>REF 143TA9654</b> (rubber) (320 x 54 x 72)</p>
<b>BOBCAT 328</b>				
<i>S/P: 2323 - S/N: 11001 and up</i>				
<p><b>REF 144TA2349</b> (for rubber tracks) (Ø centre flange = 133,00 mm) (Ø body = 95,00 mm) (Ø axle = 30,00 mm) (bolt-mounted)</p> <p><b>REF 144TA2204</b> (for rubber tracks) (Ø centre flange = 133,00 mm) (Ø body = 95,00 mm) (Ø axle = 30,00 mm) (nut-mounted)</p> <p><b>REF 144TA2407</b> (for steel tracks) (bolt-mounted)</p> <p><b>REF 144TA2249</b> (for steel tracks) (Ø centre flange = 115,00 mm) (Ø body = 95,00 mm) (Ø axle = 35,00 mm) (nut-mounted)</p>		<p><b>REF 144TA2325</b> (number of teeth = 21) (number of mounting holes = 12) (thickness of the flange = 13,50 mm)</p> <p><b>REF 144TA2213</b> (number of teeth = 21) (number of mounting holes = 9) (thickness of the flange = 13,50 mm)</p>	<p><b>REF 144TA2495</b> (front, with bracket assembly) (for rubber tracks) (outer Ø idler = 309,20 mm) (with flange)</p> <p><b>REF 144TA2513</b> (front, with bracket assembly) (for steel tracks)</p>	<p><b>REF 143TA9654</b> (rubber) (320 x 54 x 72)</p>
<i>S/P: 2324 - S/N: 11001 and up</i>				
<p><b>REF 144TA2349</b> (for rubber tracks) (Ø centre flange = 133,00 mm) (Ø body = 95,00 mm) (Ø axle = 30,00 mm) (bolt-mounted)</p> <p><b>REF 144TA2204</b> (for rubber tracks) (Ø centre flange = 133,00 mm) (Ø body = 95,00 mm) (Ø axle = 30,00 mm) (nut-mounted)</p>		<p><b>REF 144TA2325</b> (number of teeth = 21) (number of mounting holes = 12) (thickness of the flange = 13,50 mm)</p> <p><b>REF 144TA2213</b> (number of teeth = 21) (number of mounting holes = 9) (thickness of the flange = 13,50 mm)</p>	<p><b>REF 144TA2495</b> (front, with bracket assembly) (for rubber tracks) (outer Ø idler = 309,20 mm) (with flange)</p> <p><b>REF 144TA2513</b> (front, with bracket assembly) (for steel tracks)</p>	<p><b>REF 143TA9654</b> (rubber) (320 x 54 x 72)</p>



Used for BOBCAT				
TRACK ROLLER	TOP ROLLER	SPROCKET	IDLER	TRACK
				
<p><b>REF 144TA2407</b> (for steel tracks) (bolt-mounted)</p> <p><b>REF 144TA2249</b> (for steel tracks) (Ø centre flange = 115,00 mm) (Ø body = 95,00 mm) (Ø axle = 35,00 mm) (nut-mounted)</p> <p><i>S/P: 2341 - S/N: 11001 and up</i></p>				
<p><b>REF 144TA2349</b> (for rubber tracks) (Ø centre flange = 133,00 mm) (Ø body = 95,00 mm) (Ø axle = 30,00 mm) (bolt-mounted)</p> <p><b>REF 144TA2204</b> (for rubber tracks) (Ø centre flange = 133,00 mm) (Ø body = 95,00 mm) (Ø axle = 30,00 mm) (nut-mounted)</p> <p><b>REF 144TA2407</b> (for steel tracks) (bolt-mounted)</p> <p><b>REF 144TA2249</b> (for steel tracks) (Ø centre flange = 115,00 mm) (Ø body = 95,00 mm) (Ø axle = 35,00 mm) (nut-mounted)</p> <p><i>S/P: 2342 - S/N: 11001 and up</i></p>		<p><b>REF 144TA2325</b> (number of teeth = 21) (number of mounting holes = 12) (thickness of the flange = 13,50 mm)</p>	<p><b>REF 144TA2495</b> (front, with bracket assembly) (for rubber tracks) (outer Ø idler = 309,20 mm) (with flange)</p> <p><b>REF 144TA2513</b> (front, with bracket assembly) (for steel tracks)</p>	<p><b>REF 143TA9654</b> (rubber) (320 x 54 x 72)</p>
<p><b>REF 144TA2349</b> (for rubber tracks) (Ø centre flange = 133,00 mm) (Ø body = 95,00 mm) (Ø axle = 30,00 mm) (bolt-mounted)</p> <p><b>REF 144TA2204</b> (for rubber tracks) (Ø centre flange = 133,00 mm) (Ø body = 95,00 mm) (Ø axle = 30,00 mm) (nut-mounted)</p> <p><b>REF 144TA2407</b> (for steel tracks) (bolt-mounted)</p> <p><b>REF 144TA2249</b> (for steel tracks) (Ø centre flange = 115,00 mm) (Ø body = 95,00 mm) (Ø axle = 35,00 mm) (nut-mounted)</p> <p><i>S/P: 5140 - S/N: 13001 and up</i></p>		<p><b>REF 144TA2325</b> (number of teeth = 21) (number of mounting holes = 12) (thickness of the flange = 13,50 mm)</p>	<p><b>REF 144TA2495</b> (front, with bracket assembly) (for rubber tracks) (outer Ø idler = 309,20 mm) (with flange)</p> <p><b>REF 144TA2513</b> (front, with bracket assembly) (for steel tracks)</p>	<p><b>REF 143TA9654</b> (rubber) (320 x 54 x 72)</p>
<p><b>REF 144TA2349</b> (for rubber tracks) (Ø centre flange = 133,00 mm) (Ø body = 95,00 mm) (Ø axle = 30,00 mm) (bolt-mounted)</p> <p><b>REF 144TA2204</b> (for rubber tracks) (Ø centre flange = 133,00 mm) (Ø body = 95,00 mm) (Ø axle = 30,00 mm) (nut-mounted)</p> <p><b>REF 144TA2407</b> (for steel tracks) (bolt-mounted)</p> <p><b>REF 144TA2249</b> (for steel tracks) (Ø centre flange = 115,00 mm) (Ø body = 95,00 mm) (Ø axle = 35,00 mm) (nut-mounted)</p>		<p><b>REF 144TA2213</b> (number of teeth = 21) (number of mounting holes = 9) (thickness of the flange = 13,50 mm)</p>	<p><b>REF 144TA2495</b> (front, with bracket assembly) (for rubber tracks) (outer Ø idler = 309,20 mm) (with flange)</p> <p><b>REF 144TA2513</b> (front, with bracket assembly) (for steel tracks)</p>	<p><b>REF 143TA9654</b> (rubber) (320 x 54 x 72)</p>





Used for BOBCAT				
TRACK ROLLER	TOP ROLLER	SPROCKET	IDLER	TRACK
				
<i>S/P: 5166 - S/N: 11001 and up</i>				
<p><b>REF <a href="#">144TA2349</a></b> (for rubber tracks) (Ø centre flange = 133,00 mm) (Ø body = 95,00 mm) (Ø axle = 30,00 mm) (bolt-mounted)</p> <p><b>REF <a href="#">144TA2204</a></b> (for rubber tracks) (Ø centre flange = 133,00 mm) (Ø body = 95,00 mm) (Ø axle = 30,00 mm) (nut-mounted)</p> <p><b>REF <a href="#">144TA2407</a></b> (for steel tracks) (bolt-mounted)</p> <p><b>REF <a href="#">144TA2249</a></b> (for steel tracks) (Ø centre flange = 115,00 mm) (Ø body = 95,00 mm) (Ø axle = 35,00 mm) (nut-mounted)</p>		<p><b>REF <a href="#">144TA2213</a></b> (number of teeth = 21) (number of mounting holes = 9) (thickness of the flange = 13,50 mm)</p>	<p><b>REF <a href="#">144TA2495</a></b> (front, with bracket assembly) (for rubber tracks) (outer Ø idler = 309,20 mm) (with flange)</p> <p><b>REF <a href="#">144TA2513</a></b> (front, with bracket assembly) (for steel tracks)</p>	<p><b>REF <a href="#">143TA9654</a></b> (rubber) (320 x 54 x 72)</p>
<i>S/P: A9K0 - S/N: 11001 and up</i>				
<p><b>REF <a href="#">144TA2349</a></b> (for rubber tracks) (Ø centre flange = 133,00 mm) (Ø body = 95,00 mm) (Ø axle = 30,00 mm) (bolt-mounted)</p> <p><b>REF <a href="#">144TA2204</a></b> (for rubber tracks) (Ø centre flange = 133,00 mm) (Ø body = 95,00 mm) (Ø axle = 30,00 mm) (nut-mounted)</p> <p><b>REF <a href="#">144TA2407</a></b> (for steel tracks) (bolt-mounted)</p> <p><b>REF <a href="#">144TA2249</a></b> (for steel tracks) (Ø centre flange = 115,00 mm) (Ø body = 95,00 mm) (Ø axle = 35,00 mm) (nut-mounted)</p>		<p><b>REF <a href="#">144TA2325</a></b> (number of teeth = 21) (number of mounting holes = 12) (thickness of the flange = 13,50 mm)</p>	<p><b>REF <a href="#">144TA2495</a></b> (front, with bracket assembly) (for rubber tracks) (outer Ø idler = 309,20 mm) (with flange)</p> <p><b>REF <a href="#">144TA2513</a></b> (front, with bracket assembly) (for steel tracks)</p>	<p><b>REF <a href="#">143TA9654</a></b> (rubber) (320 x 54 x 72)</p>
<i>S/P: A9K1 - S/N: 11001 and up</i>				
<p><b>REF <a href="#">144TA2349</a></b> (for rubber tracks) (Ø centre flange = 133,00 mm) (Ø body = 95,00 mm) (Ø axle = 30,00 mm) (bolt-mounted)</p> <p><b>REF <a href="#">144TA2204</a></b> (for rubber tracks) (Ø centre flange = 133,00 mm) (Ø body = 95,00 mm) (Ø axle = 30,00 mm) (nut-mounted)</p> <p><b>REF <a href="#">144TA2407</a></b> (for steel tracks) (bolt-mounted)</p> <p><b>REF <a href="#">144TA2249</a></b> (for steel tracks) (Ø centre flange = 115,00 mm) (Ø body = 95,00 mm) (Ø axle = 35,00 mm) (nut-mounted)</p>		<p><b>REF <a href="#">144TA2325</a></b> (number of teeth = 21) (number of mounting holes = 12) (thickness of the flange = 13,50 mm)</p>	<p><b>REF <a href="#">144TA2495</a></b> (front, with bracket assembly) (for rubber tracks) (outer Ø idler = 309,20 mm) (with flange)</p> <p><b>REF <a href="#">144TA2513</a></b> (front, with bracket assembly) (for steel tracks)</p>	<p><b>REF <a href="#">143TA9654</a></b> (rubber) (320 x 54 x 72)</p>
<i>S/P: AAC5 - S/N: 11001 and up</i>				
<p><b>REF <a href="#">144TA2349</a></b> (for rubber tracks) (Ø centre flange = 133,00 mm) (Ø body = 95,00 mm) (Ø axle = 30,00 mm) (bolt-mounted)</p>		<p><b>REF <a href="#">144TA2325</a></b> (number of teeth = 21) (number of mounting holes = 12) (thickness of the flange = 13,50 mm)</p>	<p><b>REF <a href="#">144TA2495</a></b> (front, with bracket assembly) (for rubber tracks) (outer Ø idler = 309,20 mm) (with flange)</p>	<p><b>REF <a href="#">143TA9654</a></b> (rubber) (320 x 54 x 72)</p>



Used for BOBCAT				
TRACK ROLLER	TOP ROLLER	SPROCKET	IDLER	TRACK
				
<p><b>REF 144TA2204</b> (for rubber tracks) (Ø centre flange = 133,00 mm) (Ø body = 95,00 mm) (Ø axle = 30,00 mm) (nut-mounted)</p> <p><b>REF 144TA2407</b> (for steel tracks) (bolt-mounted)</p> <p><b>REF 144TA2249</b> (for steel tracks) (Ø centre flange = 115,00 mm) (Ø body = 95,00 mm) (Ø axle = 35,00 mm) (nut-mounted)</p>			<p><b>REF 144TA2513</b> (front, with bracket assembly) (for steel tracks)</p>	
<b>BOBCAT 329</b>				
<i>S/P: A2PG - S/N: 11001 and up</i>				
<p><b>REF 144TA2349</b> (for rubber tracks) (Ø centre flange = 133,00 mm) (Ø body = 95,00 mm) (Ø axle = 30,00 mm) (bolt-mounted)</p> <p><b>REF 144TA2204</b> (for rubber tracks) (Ø centre flange = 133,00 mm) (Ø body = 95,00 mm) (Ø axle = 30,00 mm) (nut-mounted)</p> <p><b>REF 144TA2407</b> (for steel tracks) (bolt-mounted)</p> <p><b>REF 144TA2249</b> (for steel tracks) (Ø centre flange = 115,00 mm) (Ø body = 95,00 mm) (Ø axle = 35,00 mm) (nut-mounted)</p>		<p><b>REF 144TA2325</b> (number of teeth = 21) (number of mounting holes = 12) (thickness of the flange = 13,50 mm)</p>	<p><b>REF 144TA2495</b> (front, with bracket assembly) (for rubber tracks) (outer Ø idler = 309,20 mm) (with flange)</p> <p><b>REF 144TA2513</b> (front, with bracket assembly) (for steel tracks)</p>	<p><b>REF 164TA1409</b> (rubber) (300 x 52,5 x 80)</p>
<i>S/P: A9K2 - S/N: 11001 and up</i>				
<p><b>REF 144TA2349</b> (for rubber tracks) (Ø centre flange = 133,00 mm) (Ø body = 95,00 mm) (Ø axle = 30,00 mm) (bolt-mounted)</p> <p><b>REF 144TA2204</b> (for rubber tracks) (Ø centre flange = 133,00 mm) (Ø body = 95,00 mm) (Ø axle = 30,00 mm) (nut-mounted)</p> <p><b>REF 144TA2407</b> (for steel tracks) (bolt-mounted)</p> <p><b>REF 144TA2249</b> (for steel tracks) (Ø centre flange = 115,00 mm) (Ø body = 95,00 mm) (Ø axle = 35,00 mm) (nut-mounted)</p>		<p><b>REF 144TA2325</b> (number of teeth = 21) (number of mounting holes = 12) (thickness of the flange = 13,50 mm)</p>	<p><b>REF 144TA2495</b> (front, with bracket assembly) (for rubber tracks) (outer Ø idler = 309,20 mm) (with flange)</p> <p><b>REF 144TA2513</b> (front, with bracket assembly) (for steel tracks)</p>	<p><b>REF 164TA1409</b> (rubber) (300 x 52,5 x 80)</p>
<i>S/P: ACL - S/N: 11001 and up</i>				
<p><b>REF 144TA2349</b> (for rubber tracks) (Ø centre flange = 133,00 mm) (Ø body = 95,00 mm) (Ø axle = 30,00 mm) (bolt-mounted)</p> <p><b>REF 144TA2204</b> (for rubber tracks) (Ø centre flange = 133,00 mm) (Ø body = 95,00 mm) (Ø axle = 30,00 mm) (nut-mounted)</p> <p><b>REF 144TA2407</b> (for steel tracks) (bolt-mounted)</p>		<p><b>REF 144TA2325</b> (number of teeth = 21) (number of mounting holes = 12) (thickness of the flange = 13,50 mm)</p>	<p><b>REF 144TA2495</b> (front, with bracket assembly) (for rubber tracks) (outer Ø idler = 309,20 mm) (with flange)</p> <p><b>REF 144TA2513</b> (front, with bracket assembly) (for steel tracks)</p>	<p><b>REF 164TA1409</b> (rubber) (300 x 52,5 x 80)</p>



Used for BOBCAT				
TRACK ROLLER	TOP ROLLER	SPROCKET	IDLER	TRACK
				
<p><b>REF 144TA2249</b> (for steel tracks) (Ø centre flange = 115,00 mm) (Ø body = 95,00 mm) (Ø axle = 35,00 mm) (nut-mounted)</p>				
<b>BOBCAT 331</b>				
S/P: 2325 - S/N: 11001 - 12638				
<p><b>REF 144TA2349</b> (for rubber tracks) (Ø centre flange = 133,00 mm) (Ø body = 95,00 mm) (Ø axle = 30,00 mm) (bolt-mounted)</p> <p><b>REF 144TA2204</b> (for rubber tracks) (Ø centre flange = 133,00 mm) (Ø body = 95,00 mm) (Ø axle = 30,00 mm) (nut-mounted)</p> <p><b>REF 144TA2407</b> (for steel tracks) (bolt-mounted)</p> <p><b>REF 144TA2249</b> (for steel tracks) (Ø centre flange = 115,00 mm) (Ø body = 95,00 mm) (Ø axle = 35,00 mm) (nut-mounted)</p>		<p><b>REF 144TA2213</b> (number of teeth = 21) (number of mounting holes = 9) (thickness of the flange = 13,50 mm)</p>	<p><b>REF 144TA2495</b> (front, with bracket assembly) (for rubber tracks) (outer Ø idler = 309,20 mm) (with flange)</p> <p><b>REF 144TA2513</b> (front, with bracket assembly) (for steel tracks)</p>	<p><b>REF 143TA9624</b> (rubber) (320 x 54 x 78)</p>
S/P: 2325 - S/N: 12639 and up				
<p><b>REF 144TA2349</b> (for rubber tracks) (Ø centre flange = 133,00 mm) (Ø body = 95,00 mm) (Ø axle = 30,00 mm) (bolt-mounted)</p> <p><b>REF 144TA2204</b> (for rubber tracks) (Ø centre flange = 133,00 mm) (Ø body = 95,00 mm) (Ø axle = 30,00 mm) (nut-mounted)</p> <p><b>REF 144TA2407</b> (for steel tracks) (bolt-mounted)</p> <p><b>REF 144TA2249</b> (for steel tracks) (Ø centre flange = 115,00 mm) (Ø body = 95,00 mm) (Ø axle = 35,00 mm) (nut-mounted)</p>		<p><b>REF 144TA2325</b> (number of teeth = 21) (number of mounting holes = 12) (thickness of the flange = 13,50 mm)</p>	<p><b>REF 144TA2495</b> (front, with bracket assembly) (for rubber tracks) (outer Ø idler = 309,20 mm) (with flange)</p> <p><b>REF 144TA2513</b> (front, with bracket assembly) (for steel tracks)</p>	<p><b>REF 143TA9624</b> (rubber) (320 x 54 x 78)</p>
S/P: 2326 - S/N: 11001 - 12097				
<p><b>REF 144TA2349</b> (for rubber tracks) (Ø centre flange = 133,00 mm) (Ø body = 95,00 mm) (Ø axle = 30,00 mm) (bolt-mounted)</p> <p><b>REF 144TA2204</b> (for rubber tracks) (Ø centre flange = 133,00 mm) (Ø body = 95,00 mm) (Ø axle = 30,00 mm) (nut-mounted)</p> <p><b>REF 144TA2407</b> (for steel tracks) (bolt-mounted)</p> <p><b>REF 144TA2249</b> (for steel tracks) (Ø centre flange = 115,00 mm) (Ø body = 95,00 mm) (Ø axle = 35,00 mm) (nut-mounted)</p>		<p><b>REF 144TA2213</b> (number of teeth = 21) (number of mounting holes = 9) (thickness of the flange = 13,50 mm)</p>	<p><b>REF 144TA2495</b> (front, with bracket assembly) (for rubber tracks) (outer Ø idler = 309,20 mm) (with flange)</p> <p><b>REF 144TA2513</b> (front, with bracket assembly) (for steel tracks)</p>	<p><b>REF 143TA9624</b> (rubber) (320 x 54 x 78)</p>



Used for BOBCAT				
TRACK ROLLER	TOP ROLLER	SPROCKET	IDLER	TRACK
				
<i>S/P: 2326 - S/N: 12098 and up</i>				
<p><b>REF 144TA2349</b> (for rubber tracks) (Ø centre flange = 133,00 mm) (Ø body = 95,00 mm) (Ø axle = 30,00 mm) (bolt-mounted)</p> <p><b>REF 144TA2204</b> (for rubber tracks) (Ø centre flange = 133,00 mm) (Ø body = 95,00 mm) (Ø axle = 30,00 mm) (nut-mounted)</p> <p><b>REF 144TA2407</b> (for steel tracks) (bolt-mounted)</p> <p><b>REF 144TA2249</b> (for steel tracks) (Ø centre flange = 115,00 mm) (Ø body = 95,00 mm) (Ø axle = 35,00 mm) (nut-mounted)</p>		<p><b>REF 144TA2325</b> (number of teeth = 21) (number of mounting holes = 12) (thickness of the flange = 13,50 mm)</p>	<p><b>REF 144TA2495</b> (front, with bracket assembly) (for rubber tracks) (outer Ø idler = 309,20 mm) (with flange)</p> <p><b>REF 144TA2513</b> (front, with bracket assembly) (for steel tracks)</p>	<p><b>REF 143TA9624</b> (rubber) (320 x 54 x 78)</p>
<i>S/P: 2327 - S/N: 11001 - 11411</i>				
<p><b>REF 144TA2349</b> (for rubber tracks) (Ø centre flange = 133,00 mm) (Ø body = 95,00 mm) (Ø axle = 30,00 mm) (bolt-mounted)</p> <p><b>REF 144TA2204</b> (for rubber tracks) (Ø centre flange = 133,00 mm) (Ø body = 95,00 mm) (Ø axle = 30,00 mm) (nut-mounted)</p> <p><b>REF 144TA2407</b> (for steel tracks) (bolt-mounted)</p> <p><b>REF 144TA2249</b> (for steel tracks) (Ø centre flange = 115,00 mm) (Ø body = 95,00 mm) (Ø axle = 35,00 mm) (nut-mounted)</p>		<p><b>REF 144TA2213</b> (number of teeth = 21) (number of mounting holes = 9) (thickness of the flange = 13,50 mm)</p>	<p><b>REF 144TA2495</b> (front, with bracket assembly) (for rubber tracks) (outer Ø idler = 309,20 mm) (with flange)</p> <p><b>REF 144TA2513</b> (front, with bracket assembly) (for steel tracks)</p>	<p><b>REF 143TA9624</b> (rubber) (320 x 54 x 78)</p>
<i>S/P: 2327 - S/N: 11412 and up</i>				
<p><b>REF 144TA2349</b> (for rubber tracks) (Ø centre flange = 133,00 mm) (Ø body = 95,00 mm) (Ø axle = 30,00 mm) (bolt-mounted)</p> <p><b>REF 144TA2204</b> (for rubber tracks) (Ø centre flange = 133,00 mm) (Ø body = 95,00 mm) (Ø axle = 30,00 mm) (nut-mounted)</p> <p><b>REF 144TA2407</b> (for steel tracks) (bolt-mounted)</p> <p><b>REF 144TA2249</b> (for steel tracks) (Ø centre flange = 115,00 mm) (Ø body = 95,00 mm) (Ø axle = 35,00 mm) (nut-mounted)</p>		<p><b>REF 144TA2325</b> (number of teeth = 21) (number of mounting holes = 12) (thickness of the flange = 13,50 mm)</p>	<p><b>REF 144TA2495</b> (front, with bracket assembly) (for rubber tracks) (outer Ø idler = 309,20 mm) (with flange)</p> <p><b>REF 144TA2513</b> (front, with bracket assembly) (for steel tracks)</p>	<p><b>REF 143TA9624</b> (rubber) (320 x 54 x 78)</p>
<i>S/P: 2343 - S/N: 11001 - 12999</i>				
<p><b>REF 144TA2349</b> (for rubber tracks) (Ø centre flange = 133,00 mm) (Ø body = 95,00 mm) (Ø axle = 30,00 mm) (bolt-mounted)</p>		<p><b>REF 144TA2325</b> (number of teeth = 21) (number of mounting holes = 12) (thickness of the flange = 13,50 mm)</p>	<p><b>REF 144TA2495</b> (front, with bracket assembly) (for rubber tracks) (outer Ø idler = 309,20 mm) (with flange)</p>	<p><b>REF 143TA9624</b> (rubber) (320 x 54 x 78)</p>



Used for BOBCAT				
TRACK ROLLER	TOP ROLLER	SPROCKET	IDLER	TRACK
				
<p><b>REF 144TA2204</b> (for rubber tracks) (Ø centre flange = 133,00 mm) (Ø body = 95,00 mm) (Ø axle = 30,00 mm) (nut-mounted)</p> <p><b>REF 144TA2407</b> (for steel tracks) (bolt-mounted)</p> <p><b>REF 144TA2249</b> (for steel tracks) (Ø centre flange = 115,00 mm) (Ø body = 95,00 mm) (Ø axle = 35,00 mm) (nut-mounted)</p>			<p><b>REF 144TA2513</b> (front, with bracket assembly) (for steel tracks)</p>	
<i>S/P: 2343 - S/N: 13001 and up</i>				
<p><b>REF 144TA2349</b> (for rubber tracks) (Ø centre flange = 133,00 mm) (Ø body = 95,00 mm) (Ø axle = 30,00 mm) (bolt-mounted)</p> <p><b>REF 144TA2204</b> (for rubber tracks) (Ø centre flange = 133,00 mm) (Ø body = 95,00 mm) (Ø axle = 30,00 mm) (nut-mounted)</p> <p><b>REF 144TA2407</b> (for steel tracks) (bolt-mounted)</p> <p><b>REF 144TA2249</b> (for steel tracks) (Ø centre flange = 115,00 mm) (Ø body = 95,00 mm) (Ø axle = 35,00 mm) (nut-mounted)</p>		<p><b>REF 144TA2325</b> (number of teeth = 21) (number of mounting holes = 12) (thickness of the flange = 13,50 mm)</p>	<p><b>REF 144TA2495</b> (front, with bracket assembly) (for rubber tracks) (outer Ø idler = 309,20 mm) (with flange)</p> <p><b>REF 144TA2513</b> (front, with bracket assembly) (for steel tracks)</p>	<p><b>REF 143TA9624</b> (rubber) (320 x 54 x 78)</p>
<i>S/P: 2344 - S/N: 11001 - 11999</i>				
<p><b>REF 144TA2349</b> (for rubber tracks) (Ø centre flange = 133,00 mm) (Ø body = 95,00 mm) (Ø axle = 30,00 mm) (bolt-mounted)</p> <p><b>REF 144TA2204</b> (for rubber tracks) (Ø centre flange = 133,00 mm) (Ø body = 95,00 mm) (Ø axle = 30,00 mm) (nut-mounted)</p> <p><b>REF 144TA2407</b> (for steel tracks) (bolt-mounted)</p> <p><b>REF 144TA2249</b> (for steel tracks) (Ø centre flange = 115,00 mm) (Ø body = 95,00 mm) (Ø axle = 35,00 mm) (nut-mounted)</p>		<p><b>REF 144TA2325</b> (number of teeth = 21) (number of mounting holes = 12) (thickness of the flange = 13,50 mm)</p>	<p><b>REF 144TA2495</b> (front, with bracket assembly) (for rubber tracks) (outer Ø idler = 309,20 mm) (with flange)</p> <p><b>REF 144TA2513</b> (front, with bracket assembly) (for steel tracks)</p>	<p><b>REF 143TA9624</b> (rubber) (320 x 54 x 78)</p>
<i>S/P: 2344 - S/N: 12001 and up</i>				
<p><b>REF 144TA2349</b> (for rubber tracks) (Ø centre flange = 133,00 mm) (Ø body = 95,00 mm) (Ø axle = 30,00 mm) (bolt-mounted)</p> <p><b>REF 144TA2204</b> (for rubber tracks) (Ø centre flange = 133,00 mm) (Ø body = 95,00 mm) (Ø axle = 30,00 mm) (nut-mounted)</p> <p><b>REF 144TA2407</b> (for steel tracks) (bolt-mounted)</p>		<p><b>REF 144TA2325</b> (number of teeth = 21) (number of mounting holes = 12) (thickness of the flange = 13,50 mm)</p>	<p><b>REF 144TA2495</b> (front, with bracket assembly) (for rubber tracks) (outer Ø idler = 309,20 mm) (with flange)</p> <p><b>REF 144TA2513</b> (front, with bracket assembly) (for steel tracks)</p>	<p><b>REF 143TA9624</b> (rubber) (320 x 54 x 78)</p>





Used for BOBCAT				
TRACK ROLLER	TOP ROLLER	SPROCKET	IDLER	TRACK
				
<p><b>REF <a href="#">144TA2249</a></b> (for steel tracks) (Ø centre flange = 115,00 mm) (Ø body = 95,00 mm) (Ø axle = 35,00 mm) (nut-mounted)</p> <p><i>S/P: 2345 - S/N: 11001 - 12999</i></p>				
<p><b>REF <a href="#">144TA2349</a></b> (for rubber tracks) (Ø centre flange = 133,00 mm) (Ø body = 95,00 mm) (Ø axle = 30,00 mm) (bolt-mounted)</p> <p><b>REF <a href="#">144TA2204</a></b> (for rubber tracks) (Ø centre flange = 133,00 mm) (Ø body = 95,00 mm) (Ø axle = 30,00 mm) (nut-mounted)</p> <p><b>REF <a href="#">144TA2407</a></b> (for steel tracks) (bolt-mounted)</p> <p><b>REF <a href="#">144TA2249</a></b> (for steel tracks) (Ø centre flange = 115,00 mm) (Ø body = 95,00 mm) (Ø axle = 35,00 mm) (nut-mounted)</p> <p><i>S/P: 2345 - S/N: 13001 and up</i></p>		<p><b>REF <a href="#">144TA2325</a></b> (number of teeth = 21) (number of mounting holes = 12) (thickness of the flange = 13,50 mm)</p>	<p><b>REF <a href="#">144TA2495</a></b> (front, with bracket assembly) (for rubber tracks) (outer Ø idler = 309,20 mm) (with flange)</p> <p><b>REF <a href="#">144TA2513</a></b> (front, with bracket assembly) (for steel tracks)</p>	<p><b>REF <a href="#">143TA9624</a></b> (rubber) (320 x 54 x 78)</p>
<p><b>REF <a href="#">144TA2349</a></b> (for rubber tracks) (Ø centre flange = 133,00 mm) (Ø body = 95,00 mm) (Ø axle = 30,00 mm) (bolt-mounted)</p> <p><b>REF <a href="#">144TA2204</a></b> (for rubber tracks) (Ø centre flange = 133,00 mm) (Ø body = 95,00 mm) (Ø axle = 30,00 mm) (nut-mounted)</p> <p><b>REF <a href="#">144TA2407</a></b> (for steel tracks) (bolt-mounted)</p> <p><b>REF <a href="#">144TA2249</a></b> (for steel tracks) (Ø centre flange = 115,00 mm) (Ø body = 95,00 mm) (Ø axle = 35,00 mm) (nut-mounted)</p> <p><i>S/P: 2348 - S/N: 11001 and up</i></p>		<p><b>REF <a href="#">144TA2325</a></b> (number of teeth = 21) (number of mounting holes = 12) (thickness of the flange = 13,50 mm)</p>	<p><b>REF <a href="#">144TA2495</a></b> (front, with bracket assembly) (for rubber tracks) (outer Ø idler = 309,20 mm) (with flange)</p> <p><b>REF <a href="#">144TA2513</a></b> (front, with bracket assembly) (for steel tracks)</p>	<p><b>REF <a href="#">143TA9624</a></b> (rubber) (320 x 54 x 78)</p>
<p><b>REF <a href="#">144TA2349</a></b> (for rubber tracks) (Ø centre flange = 133,00 mm) (Ø body = 95,00 mm) (Ø axle = 30,00 mm) (bolt-mounted)</p> <p><b>REF <a href="#">144TA2204</a></b> (for rubber tracks) (Ø centre flange = 133,00 mm) (Ø body = 95,00 mm) (Ø axle = 30,00 mm) (nut-mounted)</p> <p><b>REF <a href="#">144TA2407</a></b> (for steel tracks) (bolt-mounted)</p> <p><b>REF <a href="#">144TA2249</a></b> (for steel tracks) (Ø centre flange = 115,00 mm) (Ø body = 95,00 mm) (Ø axle = 35,00 mm) (nut-mounted)</p>		<p><b>REF <a href="#">144TA2325</a></b> (number of teeth = 21) (number of mounting holes = 12) (thickness of the flange = 13,50 mm)</p> <p><b>REF <a href="#">144TA2213</a></b> (number of teeth = 21) (number of mounting holes = 9) (thickness of the flange = 13,50 mm)</p>	<p><b>REF <a href="#">144TA2495</a></b> (front, with bracket assembly) (for rubber tracks) (outer Ø idler = 309,20 mm) (with flange)</p> <p><b>REF <a href="#">144TA2513</a></b> (front, with bracket assembly) (for steel tracks)</p>	<p><b>REF <a href="#">143TA9624</a></b> (rubber) (320 x 54 x 78)</p>



Used for BOBCAT				
TRACK ROLLER	TOP ROLLER	SPROCKET	IDLER	TRACK
				
<i>S/P: 2350 - S/N: 11001 and up</i>				
<p><b>REF <a href="#">144TA2349</a></b> (for rubber tracks) (Ø centre flange = 133,00 mm) (Ø body = 95,00 mm) (Ø axle = 30,00 mm) (bolt-mounted)</p> <p><b>REF <a href="#">144TA2204</a></b> (for rubber tracks) (Ø centre flange = 133,00 mm) (Ø body = 95,00 mm) (Ø axle = 30,00 mm) (nut-mounted)</p> <p><b>REF <a href="#">144TA2407</a></b> (for steel tracks) (bolt-mounted)</p> <p><b>REF <a href="#">144TA2249</a></b> (for steel tracks) (Ø centre flange = 115,00 mm) (Ø body = 95,00 mm) (Ø axle = 35,00 mm) (nut-mounted)</p>		<p><b>REF <a href="#">144TA2325</a></b> (number of teeth = 21) (number of mounting holes = 12) (thickness of the flange = 13,50 mm)</p>	<p><b>REF <a href="#">144TA2495</a></b> (front, with bracket assembly) (for rubber tracks) (outer Ø idler = 309,20 mm) (with flange)</p> <p><b>REF <a href="#">144TA2513</a></b> (front, with bracket assembly) (for steel tracks)</p>	<p><b>REF <a href="#">143TA9624</a></b> (rubber) (320 x 54 x 78)</p>
<i>S/P: 5119 - S/N: 20001 and up</i>				
<p><b>REF <a href="#">144TA2458</a></b> (for rubber tracks) (Ø centre flange = 130,00 mm) (Ø body = 95,50 mm) (Ø axle = 29,50 mm) (bolt-mounted)</p> <p><b>REF <a href="#">144TA2204</a></b> (for rubber tracks) (Ø centre flange = 133,00 mm) (Ø body = 95,00 mm) (Ø axle = 30,00 mm) (nut-mounted)</p> <p><b>REF <a href="#">144TA2457</a></b> (for steel tracks) (bolt-mounted)</p> <p><b>REF <a href="#">144TA2249</a></b> (for steel tracks) (Ø centre flange = 115,00 mm) (Ø body = 95,00 mm) (Ø axle = 35,00 mm) (nut-mounted)</p>		<p><b>REF <a href="#">144TA2225</a></b> (number of teeth = 21) (number of mounting holes = 9) (thickness of the flange = 10,00 mm)</p>	<p><b>REF <a href="#">144TA2207</a></b> (front, with bracket assembly)</p> <p><b>REF <a href="#">144TA2199</a></b> (front, with bracket assembly)</p> <p><b>REF <a href="#">144TA2230</a></b> (front, with bracket assembly) (outer Ø idler = 311,00 mm) (with flange)</p>	<p><b>REF <a href="#">143TA9624</a></b> (rubber) (320 x 54 x 78)</p>
<i>S/P: 5129 - S/N: 11001 - 12999</i>				
<p><b>REF <a href="#">144TA2458</a></b> (for rubber tracks) (Ø centre flange = 130,00 mm) (Ø body = 95,50 mm) (Ø axle = 29,50 mm) (bolt-mounted)</p> <p><b>REF <a href="#">144TA2204</a></b> (for rubber tracks) (Ø centre flange = 133,00 mm) (Ø body = 95,00 mm) (Ø axle = 30,00 mm) (nut-mounted)</p> <p><b>REF <a href="#">144TA2457</a></b> (for steel tracks) (bolt-mounted)</p> <p><b>REF <a href="#">144TA2249</a></b> (for steel tracks) (Ø centre flange = 115,00 mm) (Ø body = 95,00 mm) (Ø axle = 35,00 mm) (nut-mounted)</p>		<p><b>REF <a href="#">144TA2191</a></b> (number of teeth = 21) (number of mounting holes = 9) (thickness of the flange = 13,50 mm)</p>	<p><b>REF <a href="#">144TA2207</a></b> (front, with bracket assembly)</p> <p><b>REF <a href="#">144TA2199</a></b> (front, with bracket assembly)</p> <p><b>REF <a href="#">144TA2230</a></b> (front, with bracket assembly) (outer Ø idler = 311,00 mm) (with flange)</p>	<p><b>REF <a href="#">143TA9624</a></b> (rubber) (320 x 54 x 78)</p>



Used for BOBCAT				
TRACK ROLLER	TOP ROLLER	SPROCKET	IDLER	TRACK
				
<i>S/P: 5129 - S/N: 13001 and up</i>				
<p><b>REF 144TA2349</b> (for rubber tracks) (Ø centre flange = 133,00 mm) (Ø body = 95,00 mm) (Ø axle = 30,00 mm) (bolt-mounted)</p> <p><b>REF 144TA2204</b> (for rubber tracks) (Ø centre flange = 133,00 mm) (Ø body = 95,00 mm) (Ø axle = 30,00 mm) (nut-mounted)</p> <p><b>REF 144TA2407</b> (for steel tracks) (bolt-mounted)</p> <p><b>REF 144TA2249</b> (for steel tracks) (Ø centre flange = 115,00 mm) (Ø body = 95,00 mm) (Ø axle = 35,00 mm) (nut-mounted)</p>		<p><b>REF 144TA2213</b> (number of teeth = 21) (number of mounting holes = 9) (thickness of the flange = 13,50 mm)</p>	<p><b>REF 144TA2495</b> (front, with bracket assembly) (for rubber tracks) (outer Ø idler = 309,20 mm) (with flange)</p> <p><b>REF 144TA2513</b> (front, with bracket assembly) (for steel tracks)</p>	<p><b>REF 143TA9624</b> (rubber) (320 x 54 x 78)</p>
<i>S/P: 5167 - S/N: 11001 and up</i>				
<p><b>REF 144TA2349</b> (for rubber tracks) (Ø centre flange = 133,00 mm) (Ø body = 95,00 mm) (Ø axle = 30,00 mm) (bolt-mounted)</p> <p><b>REF 144TA2204</b> (for rubber tracks) (Ø centre flange = 133,00 mm) (Ø body = 95,00 mm) (Ø axle = 30,00 mm) (nut-mounted)</p> <p><b>REF 144TA2407</b> (for steel tracks) (bolt-mounted)</p> <p><b>REF 144TA2249</b> (for steel tracks) (Ø centre flange = 115,00 mm) (Ø body = 95,00 mm) (Ø axle = 35,00 mm) (nut-mounted)</p>		<p><b>REF 144TA2213</b> (number of teeth = 21) (number of mounting holes = 9) (thickness of the flange = 13,50 mm)</p>	<p><b>REF 144TA2495</b> (front, with bracket assembly) (for rubber tracks) (outer Ø idler = 309,20 mm) (with flange)</p> <p><b>REF 144TA2513</b> (front, with bracket assembly) (for steel tracks)</p>	<p><b>REF 143TA9624</b> (rubber) (320 x 54 x 78)</p>
<i>S/P: 5177 - S/N: 11001 and up</i>				
<p><b>REF 144TA2349</b> (for rubber tracks) (Ø centre flange = 133,00 mm) (Ø body = 95,00 mm) (Ø axle = 30,00 mm) (bolt-mounted)</p> <p><b>REF 144TA2204</b> (for rubber tracks) (Ø centre flange = 133,00 mm) (Ø body = 95,00 mm) (Ø axle = 30,00 mm) (nut-mounted)</p> <p><b>REF 144TA2407</b> (for steel tracks) (bolt-mounted)</p> <p><b>REF 144TA2249</b> (for steel tracks) (Ø centre flange = 115,00 mm) (Ø body = 95,00 mm) (Ø axle = 35,00 mm) (nut-mounted)</p>		<p><b>REF 144TA2213</b> (number of teeth = 21) (number of mounting holes = 9) (thickness of the flange = 13,50 mm)</p>	<p><b>REF 144TA2495</b> (front, with bracket assembly) (for rubber tracks) (outer Ø idler = 309,20 mm) (with flange)</p> <p><b>REF 144TA2513</b> (front, with bracket assembly) (for steel tracks)</p>	<p><b>REF 143TA9624</b> (rubber) (320 x 54 x 78)</p>
<i>S/P: 5290 - S/N: 11001 and up</i>				
<p><b>REF 144TA2349</b> (for rubber tracks) (Ø centre flange = 133,00 mm) (Ø body = 95,00 mm) (Ø axle = 30,00 mm) (bolt-mounted)</p>		<p><b>REF 144TA2325</b> (number of teeth = 21) (number of mounting holes = 12) (thickness of the flange = 13,50 mm)</p>	<p><b>REF 144TA2495</b> (front, with bracket assembly) (for rubber tracks) (outer Ø idler = 309,20 mm) (with flange)</p>	<p><b>REF 143TA9624</b> (rubber) (320 x 54 x 78)</p>



Used for BOBCAT				
TRACK ROLLER	TOP ROLLER	SPROCKET	IDLER	TRACK
				
<p><b>REF 144TA2204</b> (for rubber tracks) (Ø centre flange = 133,00 mm) (Ø body = 95,00 mm) (Ø axle = 30,00 mm) (nut-mounted)</p> <p><b>REF 144TA2407</b> (for steel tracks) (bolt-mounted)</p> <p><b>REF 144TA2249</b> (for steel tracks) (Ø centre flange = 115,00 mm) (Ø body = 95,00 mm) (Ø axle = 35,00 mm) (nut-mounted)</p>			<p><b>REF 144TA2513</b> (front, with bracket assembly) (for steel tracks)</p>	
<i>S/P: 5294 - S/N: 11001 - 11124</i>				
<p><b>REF 144TA2349</b> (for rubber tracks) (Ø centre flange = 133,00 mm) (Ø body = 95,00 mm) (Ø axle = 30,00 mm) (bolt-mounted)</p> <p><b>REF 144TA2204</b> (for rubber tracks) (Ø centre flange = 133,00 mm) (Ø body = 95,00 mm) (Ø axle = 30,00 mm) (nut-mounted)</p> <p><b>REF 144TA2407</b> (for steel tracks) (bolt-mounted)</p> <p><b>REF 144TA2249</b> (for steel tracks) (Ø centre flange = 115,00 mm) (Ø body = 95,00 mm) (Ø axle = 35,00 mm) (nut-mounted)</p>		<p><b>REF 144TA2325</b> (number of teeth = 21) (number of mounting holes = 12) (thickness of the flange = 13,50 mm)</p>	<p><b>REF 144TA2495</b> (front, with bracket assembly) (for rubber tracks) (outer Ø idler = 309,20 mm) (with flange)</p> <p><b>REF 144TA2513</b> (front, with bracket assembly) (for steel tracks)</p>	<p><b>REF 143TA9624</b> (rubber) (320 x 54 x 78)</p>
<i>S/P: 5294 - S/N: 11125 and up</i>				
<p><b>REF 144TA2349</b> (for rubber tracks) (Ø centre flange = 133,00 mm) (Ø body = 95,00 mm) (Ø axle = 30,00 mm) (bolt-mounted)</p> <p><b>REF 144TA2204</b> (for rubber tracks) (Ø centre flange = 133,00 mm) (Ø body = 95,00 mm) (Ø axle = 30,00 mm) (nut-mounted)</p> <p><b>REF 144TA2407</b> (for steel tracks) (bolt-mounted)</p> <p><b>REF 144TA2249</b> (for steel tracks) (Ø centre flange = 115,00 mm) (Ø body = 95,00 mm) (Ø axle = 35,00 mm) (nut-mounted)</p>		<p><b>REF 144TA2325</b> (number of teeth = 21) (number of mounting holes = 12) (thickness of the flange = 13,50 mm)</p>	<p><b>REF 144TA2495</b> (front, with bracket assembly) (for rubber tracks) (outer Ø idler = 309,20 mm) (with flange)</p> <p><b>REF 144TA2513</b> (front, with bracket assembly) (for steel tracks)</p>	<p><b>REF 143TA9624</b> (rubber) (320 x 54 x 78)</p>
<i>S/P: A00B - S/N: 11001 and up</i>				
<p><b>REF 144TA2349</b> (for rubber tracks) (Ø centre flange = 133,00 mm) (Ø body = 95,00 mm) (Ø axle = 30,00 mm) (bolt-mounted)</p> <p><b>REF 144TA2204</b> (for rubber tracks) (Ø centre flange = 133,00 mm) (Ø body = 95,00 mm) (Ø axle = 30,00 mm) (nut-mounted)</p> <p><b>REF 144TA2407</b> (for steel tracks) (bolt-mounted)</p>		<p><b>REF 144TA2325</b> (number of teeth = 21) (number of mounting holes = 12) (thickness of the flange = 13,50 mm)</p>	<p><b>REF 144TA2495</b> (front, with bracket assembly) (for rubber tracks) (outer Ø idler = 309,20 mm) (with flange)</p> <p><b>REF 144TA2513</b> (front, with bracket assembly) (for steel tracks)</p>	<p><b>REF 143TA9624</b> (rubber) (320 x 54 x 78)</p>



Used for BOBCAT				
TRACK ROLLER	TOP ROLLER	SPROCKET	IDLER	TRACK
				
<p><b>REF <a href="#">144TA2249</a></b> (for steel tracks) (Ø centre flange = 115,00 mm) (Ø body = 95,00 mm) (Ø axle = 35,00 mm) (nut-mounted)</p> <p><i>S/P: A9K5 - S/N: 11001 and up</i></p>				
<p><b>REF <a href="#">144TA2349</a></b> (for rubber tracks) (Ø centre flange = 133,00 mm) (Ø body = 95,00 mm) (Ø axle = 30,00 mm) (bolt-mounted)</p> <p><b>REF <a href="#">144TA2204</a></b> (for rubber tracks) (Ø centre flange = 133,00 mm) (Ø body = 95,00 mm) (Ø axle = 30,00 mm) (nut-mounted)</p> <p><b>REF <a href="#">144TA2407</a></b> (for steel tracks) (bolt-mounted)</p> <p><b>REF <a href="#">144TA2249</a></b> (for steel tracks) (Ø centre flange = 115,00 mm) (Ø body = 95,00 mm) (Ø axle = 35,00 mm) (nut-mounted)</p> <p><i>S/P: A9K7 - S/N: 11001 and up</i></p>		<p><b>REF <a href="#">144TA2325</a></b> (number of teeth = 21) (number of mounting holes = 12) (thickness of the flange = 13,50 mm)</p>	<p><b>REF <a href="#">144TA2495</a></b> (front, with bracket assembly) (for rubber tracks) (outer Ø idler = 309,20 mm) (with flange)</p> <p><b>REF <a href="#">144TA2513</a></b> (front, with bracket assembly) (for steel tracks)</p>	<p><b>REF <a href="#">143TA9624</a></b> (rubber) (320 x 54 x 78)</p>
<p><b>REF <a href="#">144TA2349</a></b> (for rubber tracks) (Ø centre flange = 133,00 mm) (Ø body = 95,00 mm) (Ø axle = 30,00 mm) (bolt-mounted)</p> <p><b>REF <a href="#">144TA2204</a></b> (for rubber tracks) (Ø centre flange = 133,00 mm) (Ø body = 95,00 mm) (Ø axle = 30,00 mm) (nut-mounted)</p> <p><b>REF <a href="#">144TA2407</a></b> (for steel tracks) (bolt-mounted)</p> <p><b>REF <a href="#">144TA2249</a></b> (for steel tracks) (Ø centre flange = 115,00 mm) (Ø body = 95,00 mm) (Ø axle = 35,00 mm) (nut-mounted)</p> <p><i>S/P: A9K9 - S/N: 11001 and up</i></p>		<p><b>REF <a href="#">144TA2325</a></b> (number of teeth = 21) (number of mounting holes = 12) (thickness of the flange = 13,50 mm)</p>	<p><b>REF <a href="#">144TA2495</a></b> (front, with bracket assembly) (for rubber tracks) (outer Ø idler = 309,20 mm) (with flange)</p> <p><b>REF <a href="#">144TA2513</a></b> (front, with bracket assembly) (for steel tracks)</p>	<p><b>REF <a href="#">143TA9624</a></b> (rubber) (320 x 54 x 78)</p>
<p><b>REF <a href="#">144TA2349</a></b> (for rubber tracks) (Ø centre flange = 133,00 mm) (Ø body = 95,00 mm) (Ø axle = 30,00 mm) (bolt-mounted)</p> <p><b>REF <a href="#">144TA2204</a></b> (for rubber tracks) (Ø centre flange = 133,00 mm) (Ø body = 95,00 mm) (Ø axle = 30,00 mm) (nut-mounted)</p> <p><b>REF <a href="#">144TA2407</a></b> (for steel tracks) (bolt-mounted)</p> <p><b>REF <a href="#">144TA2249</a></b> (for steel tracks) (Ø centre flange = 115,00 mm) (Ø body = 95,00 mm) (Ø axle = 35,00 mm) (nut-mounted)</p>		<p><b>REF <a href="#">144TA2325</a></b> (number of teeth = 21) (number of mounting holes = 12) (thickness of the flange = 13,50 mm)</p>	<p><b>REF <a href="#">144TA2495</a></b> (front, with bracket assembly) (for rubber tracks) (outer Ø idler = 309,20 mm) (with flange)</p> <p><b>REF <a href="#">144TA2513</a></b> (front, with bracket assembly) (for steel tracks)</p>	<p><b>REF <a href="#">143TA9624</a></b> (rubber) (320 x 54 x 78)</p>



Used for BOBCAT				
TRACK ROLLER	TOP ROLLER	SPROCKET	IDLER	TRACK
				
<i>S/P: AACS - S/N: 11001 and up</i>				
<p><b>REF <a href="#">144TA2349</a></b> (for rubber tracks) (Ø centre flange = 133,00 mm) (Ø body = 95,00 mm) (Ø axle = 30,00 mm) (bolt-mounted)</p> <p><b>REF <a href="#">144TA2204</a></b> (for rubber tracks) (Ø centre flange = 133,00 mm) (Ø body = 95,00 mm) (Ø axle = 30,00 mm) (nut-mounted)</p> <p><b>REF <a href="#">144TA2407</a></b> (for steel tracks) (bolt-mounted)</p> <p><b>REF <a href="#">144TA2249</a></b> (for steel tracks) (Ø centre flange = 115,00 mm) (Ø body = 95,00 mm) (Ø axle = 35,00 mm) (nut-mounted)</p>		<p><b>REF <a href="#">144TA2325</a></b> (number of teeth = 21) (number of mounting holes = 12) (thickness of the flange = 13,50 mm)</p>	<p><b>REF <a href="#">144TA2495</a></b> (front, with bracket assembly) (for rubber tracks) (outer Ø idler = 309,20 mm) (with flange)</p> <p><b>REF <a href="#">144TA2513</a></b> (front, with bracket assembly) (for steel tracks)</p>	<p><b>REF <a href="#">143TA9624</a></b> (rubber) (320 x 54 x 78)</p>
<b>BOBCAT 334</b>				
<i>S/P: 2325 - S/N: 11001 - 12638</i>				
<p><b>REF <a href="#">144TA2349</a></b> (for rubber tracks) (Ø centre flange = 133,00 mm) (Ø body = 95,00 mm) (Ø axle = 30,00 mm) (bolt-mounted)</p> <p><b>REF <a href="#">144TA2204</a></b> (for rubber tracks) (Ø centre flange = 133,00 mm) (Ø body = 95,00 mm) (Ø axle = 30,00 mm) (nut-mounted)</p> <p><b>REF <a href="#">144TA2407</a></b> (for steel tracks) (bolt-mounted)</p> <p><b>REF <a href="#">144TA2249</a></b> (for steel tracks) (Ø centre flange = 115,00 mm) (Ø body = 95,00 mm) (Ø axle = 35,00 mm) (nut-mounted)</p>		<p><b>REF <a href="#">144TA2213</a></b> (number of teeth = 21) (number of mounting holes = 9) (thickness of the flange = 13,50 mm)</p>	<p><b>REF <a href="#">144TA2495</a></b> (front, with bracket assembly) (for rubber tracks) (outer Ø idler = 309,20 mm) (with flange)</p> <p><b>REF <a href="#">144TA2513</a></b> (front, with bracket assembly) (for steel tracks)</p>	<p><b>REF <a href="#">164TA1404</a></b> (rubber) (320 x 52,5 x 80)</p>
<i>S/P: 2325 - S/N: 12639 and up</i>				
<p><b>REF <a href="#">144TA2349</a></b> (for rubber tracks) (Ø centre flange = 133,00 mm) (Ø body = 95,00 mm) (Ø axle = 30,00 mm) (bolt-mounted)</p> <p><b>REF <a href="#">144TA2204</a></b> (for rubber tracks) (Ø centre flange = 133,00 mm) (Ø body = 95,00 mm) (Ø axle = 30,00 mm) (nut-mounted)</p> <p><b>REF <a href="#">144TA2407</a></b> (for steel tracks) (bolt-mounted)</p> <p><b>REF <a href="#">144TA2249</a></b> (for steel tracks) (Ø centre flange = 115,00 mm) (Ø body = 95,00 mm) (Ø axle = 35,00 mm) (nut-mounted)</p>		<p><b>REF <a href="#">144TA2325</a></b> (number of teeth = 21) (number of mounting holes = 12) (thickness of the flange = 13,50 mm)</p>	<p><b>REF <a href="#">144TA2495</a></b> (front, with bracket assembly) (for rubber tracks) (outer Ø idler = 309,20 mm) (with flange)</p> <p><b>REF <a href="#">144TA2513</a></b> (front, with bracket assembly) (for steel tracks)</p>	<p><b>REF <a href="#">164TA1404</a></b> (rubber) (320 x 52,5 x 80)</p>
<i>S/P: 2326 - S/N: 11001 - 12097</i>				
<p><b>REF <a href="#">144TA2349</a></b> (for rubber tracks) (Ø centre flange = 133,00 mm) (Ø body = 95,00 mm) (Ø axle = 30,00 mm) (bolt-mounted)</p>		<p><b>REF <a href="#">144TA2213</a></b> (number of teeth = 21) (number of mounting holes = 9) (thickness of the flange = 13,50 mm)</p>	<p><b>REF <a href="#">144TA2495</a></b> (front, with bracket assembly) (for rubber tracks) (outer Ø idler = 309,20 mm) (with flange)</p>	<p><b>REF <a href="#">164TA1404</a></b> (rubber) (320 x 52,5 x 80)</p>



Used for BOBCAT				
TRACK ROLLER	TOP ROLLER	SPROCKET	IDLER	TRACK
				
<p><b>REF 144TA2204</b> (for rubber tracks) (Ø centre flange = 133,00 mm) (Ø body = 95,00 mm) (Ø axle = 30,00 mm) (nut-mounted)</p> <p><b>REF 144TA2407</b> (for steel tracks) (bolt-mounted)</p> <p><b>REF 144TA2249</b> (for steel tracks) (Ø centre flange = 115,00 mm) (Ø body = 95,00 mm) (Ø axle = 35,00 mm) (nut-mounted)</p>			<p><b>REF 144TA2513</b> (front, with bracket assembly) (for steel tracks)</p>	
<i>S/P: 2326 - S/N: 12098 and up</i>				
<p><b>REF 144TA2349</b> (for rubber tracks) (Ø centre flange = 133,00 mm) (Ø body = 95,00 mm) (Ø axle = 30,00 mm) (bolt-mounted)</p> <p><b>REF 144TA2204</b> (for rubber tracks) (Ø centre flange = 133,00 mm) (Ø body = 95,00 mm) (Ø axle = 30,00 mm) (nut-mounted)</p> <p><b>REF 144TA2407</b> (for steel tracks) (bolt-mounted)</p> <p><b>REF 144TA2249</b> (for steel tracks) (Ø centre flange = 115,00 mm) (Ø body = 95,00 mm) (Ø axle = 35,00 mm) (nut-mounted)</p>		<p><b>REF 144TA2325</b> (number of teeth = 21) (number of mounting holes = 12) (thickness of the flange = 13,50 mm)</p>	<p><b>REF 144TA2495</b> (front, with bracket assembly) (for rubber tracks) (outer Ø idler = 309,20 mm) (with flange)</p> <p><b>REF 144TA2513</b> (front, with bracket assembly) (for steel tracks)</p>	<p><b>REF 164TA1404</b> (rubber) (320 x 52,5 x 80)</p>
<i>S/P: 2327 - S/N: 11001 - 11411</i>				
<p><b>REF 144TA2349</b> (for rubber tracks) (Ø centre flange = 133,00 mm) (Ø body = 95,00 mm) (Ø axle = 30,00 mm) (bolt-mounted)</p> <p><b>REF 144TA2204</b> (for rubber tracks) (Ø centre flange = 133,00 mm) (Ø body = 95,00 mm) (Ø axle = 30,00 mm) (nut-mounted)</p> <p><b>REF 144TA2407</b> (for steel tracks) (bolt-mounted)</p> <p><b>REF 144TA2249</b> (for steel tracks) (Ø centre flange = 115,00 mm) (Ø body = 95,00 mm) (Ø axle = 35,00 mm) (nut-mounted)</p>		<p><b>REF 144TA2213</b> (number of teeth = 21) (number of mounting holes = 9) (thickness of the flange = 13,50 mm)</p>	<p><b>REF 144TA2495</b> (front, with bracket assembly) (for rubber tracks) (outer Ø idler = 309,20 mm) (with flange)</p> <p><b>REF 144TA2513</b> (front, with bracket assembly) (for steel tracks)</p>	<p><b>REF 164TA1404</b> (rubber) (320 x 52,5 x 80)</p>
<i>S/P: 2327 - S/N: 11412 and up</i>				
<p><b>REF 144TA2349</b> (for rubber tracks) (Ø centre flange = 133,00 mm) (Ø body = 95,00 mm) (Ø axle = 30,00 mm) (bolt-mounted)</p> <p><b>REF 144TA2204</b> (for rubber tracks) (Ø centre flange = 133,00 mm) (Ø body = 95,00 mm) (Ø axle = 30,00 mm) (nut-mounted)</p> <p><b>REF 144TA2407</b> (for steel tracks) (bolt-mounted)</p>		<p><b>REF 144TA2325</b> (number of teeth = 21) (number of mounting holes = 12) (thickness of the flange = 13,50 mm)</p>	<p><b>REF 144TA2495</b> (front, with bracket assembly) (for rubber tracks) (outer Ø idler = 309,20 mm) (with flange)</p> <p><b>REF 144TA2513</b> (front, with bracket assembly) (for steel tracks)</p>	<p><b>REF 164TA1404</b> (rubber) (320 x 52,5 x 80)</p>



Used for BOBCAT				
TRACK ROLLER	TOP ROLLER	SPROCKET	IDLER	TRACK
				
<p><b>REF <a href="#">144TA2249</a></b> (for steel tracks) (Ø centre flange = 115,00 mm) (Ø body = 95,00 mm) (Ø axle = 35,00 mm) (nut-mounted)</p> <p><i>S/P: 2343 - S/N: 11001 - 12999</i></p>				
<p><b>REF <a href="#">144TA2349</a></b> (for rubber tracks) (Ø centre flange = 133,00 mm) (Ø body = 95,00 mm) (Ø axle = 30,00 mm) (bolt-mounted)</p> <p><b>REF <a href="#">144TA2204</a></b> (for rubber tracks) (Ø centre flange = 133,00 mm) (Ø body = 95,00 mm) (Ø axle = 30,00 mm) (nut-mounted)</p> <p><b>REF <a href="#">144TA2407</a></b> (for steel tracks) (bolt-mounted)</p> <p><b>REF <a href="#">144TA2249</a></b> (for steel tracks) (Ø centre flange = 115,00 mm) (Ø body = 95,00 mm) (Ø axle = 35,00 mm) (nut-mounted)</p> <p><i>S/P: 2343 - S/N: 13001 and up</i></p>		<p><b>REF <a href="#">144TA2325</a></b> (number of teeth = 21) (number of mounting holes = 12) (thickness of the flange = 13,50 mm)</p>	<p><b>REF <a href="#">144TA2495</a></b> (front, with bracket assembly) (for rubber tracks) (outer Ø idler = 309,20 mm) (with flange)</p> <p><b>REF <a href="#">144TA2513</a></b> (front, with bracket assembly) (for steel tracks)</p>	<p><b>REF <a href="#">164TA1404</a></b> (rubber) (320 x 52,5 x 80)</p>
<p><b>REF <a href="#">144TA2349</a></b> (for rubber tracks) (Ø centre flange = 133,00 mm) (Ø body = 95,00 mm) (Ø axle = 30,00 mm) (bolt-mounted)</p> <p><b>REF <a href="#">144TA2204</a></b> (for rubber tracks) (Ø centre flange = 133,00 mm) (Ø body = 95,00 mm) (Ø axle = 30,00 mm) (nut-mounted)</p> <p><b>REF <a href="#">144TA2407</a></b> (for steel tracks) (bolt-mounted)</p> <p><b>REF <a href="#">144TA2249</a></b> (for steel tracks) (Ø centre flange = 115,00 mm) (Ø body = 95,00 mm) (Ø axle = 35,00 mm) (nut-mounted)</p> <p><i>S/P: 2344 - S/N: 11001 - 11999</i></p>		<p><b>REF <a href="#">144TA2325</a></b> (number of teeth = 21) (number of mounting holes = 12) (thickness of the flange = 13,50 mm)</p>	<p><b>REF <a href="#">144TA2495</a></b> (front, with bracket assembly) (for rubber tracks) (outer Ø idler = 309,20 mm) (with flange)</p> <p><b>REF <a href="#">144TA2513</a></b> (front, with bracket assembly) (for steel tracks)</p>	<p><b>REF <a href="#">164TA1404</a></b> (rubber) (320 x 52,5 x 80)</p>
<p><b>REF <a href="#">144TA2349</a></b> (for rubber tracks) (Ø centre flange = 133,00 mm) (Ø body = 95,00 mm) (Ø axle = 30,00 mm) (bolt-mounted)</p> <p><b>REF <a href="#">144TA2204</a></b> (for rubber tracks) (Ø centre flange = 133,00 mm) (Ø body = 95,00 mm) (Ø axle = 30,00 mm) (nut-mounted)</p> <p><b>REF <a href="#">144TA2407</a></b> (for steel tracks) (bolt-mounted)</p> <p><b>REF <a href="#">144TA2249</a></b> (for steel tracks) (Ø centre flange = 115,00 mm) (Ø body = 95,00 mm) (Ø axle = 35,00 mm) (nut-mounted)</p>		<p><b>REF <a href="#">144TA2325</a></b> (number of teeth = 21) (number of mounting holes = 12) (thickness of the flange = 13,50 mm)</p>	<p><b>REF <a href="#">144TA2495</a></b> (front, with bracket assembly) (for rubber tracks) (outer Ø idler = 309,20 mm) (with flange)</p> <p><b>REF <a href="#">144TA2513</a></b> (front, with bracket assembly) (for steel tracks)</p>	<p><b>REF <a href="#">164TA1404</a></b> (rubber) (320 x 52,5 x 80)</p>





Used for BOBCAT				
TRACK ROLLER	TOP ROLLER	SPROCKET	IDLER	TRACK
				
<i>S/P: 2344 - S/N: 12001 and up</i>				
<p><b>REF 144TA2349</b> (for rubber tracks) (Ø centre flange = 133,00 mm) (Ø body = 95,00 mm) (Ø axle = 30,00 mm) (bolt-mounted)</p> <p><b>REF 144TA2204</b> (for rubber tracks) (Ø centre flange = 133,00 mm) (Ø body = 95,00 mm) (Ø axle = 30,00 mm) (nut-mounted)</p> <p><b>REF 144TA2407</b> (for steel tracks) (bolt-mounted)</p> <p><b>REF 144TA2249</b> (for steel tracks) (Ø centre flange = 115,00 mm) (Ø body = 95,00 mm) (Ø axle = 35,00 mm) (nut-mounted)</p>		<p><b>REF 144TA2325</b> (number of teeth = 21) (number of mounting holes = 12) (thickness of the flange = 13,50 mm)</p>	<p><b>REF 144TA2495</b> (front, with bracket assembly) (for rubber tracks) (outer Ø idler = 309,20 mm) (with flange)</p> <p><b>REF 144TA2513</b> (front, with bracket assembly) (for steel tracks)</p>	<p><b>REF 164TA1404</b> (rubber) (320 x 52,5 x 80)</p>
<i>S/P: 2345 - S/N: 11001 - 12999</i>				
<p><b>REF 144TA2349</b> (for rubber tracks) (Ø centre flange = 133,00 mm) (Ø body = 95,00 mm) (Ø axle = 30,00 mm) (bolt-mounted)</p> <p><b>REF 144TA2204</b> (for rubber tracks) (Ø centre flange = 133,00 mm) (Ø body = 95,00 mm) (Ø axle = 30,00 mm) (nut-mounted)</p> <p><b>REF 144TA2407</b> (for steel tracks) (bolt-mounted)</p> <p><b>REF 144TA2249</b> (for steel tracks) (Ø centre flange = 115,00 mm) (Ø body = 95,00 mm) (Ø axle = 35,00 mm) (nut-mounted)</p>		<p><b>REF 144TA2325</b> (number of teeth = 21) (number of mounting holes = 12) (thickness of the flange = 13,50 mm)</p>	<p><b>REF 144TA2495</b> (front, with bracket assembly) (for rubber tracks) (outer Ø idler = 309,20 mm) (with flange)</p> <p><b>REF 144TA2513</b> (front, with bracket assembly) (for steel tracks)</p>	<p><b>REF 164TA1404</b> (rubber) (320 x 52,5 x 80)</p>
<i>S/P: 2345 - S/N: 13001 and up</i>				
<p><b>REF 144TA2349</b> (for rubber tracks) (Ø centre flange = 133,00 mm) (Ø body = 95,00 mm) (Ø axle = 30,00 mm) (bolt-mounted)</p> <p><b>REF 144TA2204</b> (for rubber tracks) (Ø centre flange = 133,00 mm) (Ø body = 95,00 mm) (Ø axle = 30,00 mm) (nut-mounted)</p> <p><b>REF 144TA2407</b> (for steel tracks) (bolt-mounted)</p> <p><b>REF 144TA2249</b> (for steel tracks) (Ø centre flange = 115,00 mm) (Ø body = 95,00 mm) (Ø axle = 35,00 mm) (nut-mounted)</p>		<p><b>REF 144TA2325</b> (number of teeth = 21) (number of mounting holes = 12) (thickness of the flange = 13,50 mm)</p>	<p><b>REF 144TA2495</b> (front, with bracket assembly) (for rubber tracks) (outer Ø idler = 309,20 mm) (with flange)</p> <p><b>REF 144TA2513</b> (front, with bracket assembly) (for steel tracks)</p>	<p><b>REF 164TA1404</b> (rubber) (320 x 52,5 x 80)</p>
<i>S/P: 2348 - S/N: 11001 and up</i>				
<p><b>REF 144TA2349</b> (for rubber tracks) (Ø centre flange = 133,00 mm) (Ø body = 95,00 mm) (Ø axle = 30,00 mm) (bolt-mounted)</p>		<p><b>REF 144TA2325</b> (number of teeth = 21) (number of mounting holes = 12) (thickness of the flange = 13,50 mm)</p>	<p><b>REF 144TA2495</b> (front, with bracket assembly) (for rubber tracks) (outer Ø idler = 309,20 mm) (with flange)</p>	<p><b>REF 164TA1404</b> (rubber) (320 x 52,5 x 80)</p>



Used for BOBCAT				
TRACK ROLLER	TOP ROLLER	SPROCKET	IDLER	TRACK
				
<p><b>REF 144TA2204</b> (for rubber tracks) (Ø centre flange = 133,00 mm) (Ø body = 95,00 mm) (Ø axle = 30,00 mm) (nut-mounted)</p> <p><b>REF 144TA2407</b> (for steel tracks) (bolt-mounted)</p> <p><b>REF 144TA2249</b> (for steel tracks) (Ø centre flange = 115,00 mm) (Ø body = 95,00 mm) (Ø axle = 35,00 mm) (nut-mounted)</p>		<p><b>REF 144TA2213</b> (number of teeth = 21) (number of mounting holes = 9) (thickness of the flange = 13,50 mm)</p>	<p><b>REF 144TA2513</b> (front, with bracket assembly) (for steel tracks)</p>	
<i>S/P: 2350 - S/N: 11001 and up</i>				
<p><b>REF 144TA2349</b> (for rubber tracks) (Ø centre flange = 133,00 mm) (Ø body = 95,00 mm) (Ø axle = 30,00 mm) (bolt-mounted)</p> <p><b>REF 144TA2204</b> (for rubber tracks) (Ø centre flange = 133,00 mm) (Ø body = 95,00 mm) (Ø axle = 30,00 mm) (nut-mounted)</p> <p><b>REF 144TA2407</b> (for steel tracks) (bolt-mounted)</p> <p><b>REF 144TA2249</b> (for steel tracks) (Ø centre flange = 115,00 mm) (Ø body = 95,00 mm) (Ø axle = 35,00 mm) (nut-mounted)</p>		<p><b>REF 144TA2325</b> (number of teeth = 21) (number of mounting holes = 12) (thickness of the flange = 13,50 mm)</p>	<p><b>REF 144TA2495</b> (front, with bracket assembly) (for rubber tracks) (outer Ø idler = 309,20 mm) (with flange)</p> <p><b>REF 144TA2513</b> (front, with bracket assembly) (for steel tracks)</p>	<p><b>REF 164TA1404</b> (rubber) (320 x 52,5 x 80)</p>
<i>S/P: 5129 - S/N: 13001 and up</i>				
<p><b>REF 144TA2349</b> (for rubber tracks) (Ø centre flange = 133,00 mm) (Ø body = 95,00 mm) (Ø axle = 30,00 mm) (bolt-mounted)</p> <p><b>REF 144TA2204</b> (for rubber tracks) (Ø centre flange = 133,00 mm) (Ø body = 95,00 mm) (Ø axle = 30,00 mm) (nut-mounted)</p> <p><b>REF 144TA2407</b> (for steel tracks) (bolt-mounted)</p> <p><b>REF 144TA2249</b> (for steel tracks) (Ø centre flange = 115,00 mm) (Ø body = 95,00 mm) (Ø axle = 35,00 mm) (nut-mounted)</p>		<p><b>REF 144TA2213</b> (number of teeth = 21) (number of mounting holes = 9) (thickness of the flange = 13,50 mm)</p>	<p><b>REF 144TA2495</b> (front, with bracket assembly) (for rubber tracks) (outer Ø idler = 309,20 mm) (with flange)</p> <p><b>REF 144TA2513</b> (front, with bracket assembly) (for steel tracks)</p>	<p><b>REF 164TA1404</b> (rubber) (320 x 52,5 x 80)</p>
<i>S/P: 5167 - S/N: 11001 and up</i>				
<p><b>REF 144TA2349</b> (for rubber tracks) (Ø centre flange = 133,00 mm) (Ø body = 95,00 mm) (Ø axle = 30,00 mm) (bolt-mounted)</p> <p><b>REF 144TA2204</b> (for rubber tracks) (Ø centre flange = 133,00 mm) (Ø body = 95,00 mm) (Ø axle = 30,00 mm) (nut-mounted)</p> <p><b>REF 144TA2407</b> (for steel tracks) (bolt-mounted)</p>		<p><b>REF 144TA2213</b> (number of teeth = 21) (number of mounting holes = 9) (thickness of the flange = 13,50 mm)</p>	<p><b>REF 144TA2495</b> (front, with bracket assembly) (for rubber tracks) (outer Ø idler = 309,20 mm) (with flange)</p> <p><b>REF 144TA2513</b> (front, with bracket assembly) (for steel tracks)</p>	<p><b>REF 164TA1404</b> (rubber) (320 x 52,5 x 80)</p>



Used for BOBCAT				
TRACK ROLLER	TOP ROLLER	SPROCKET	IDLER	TRACK
				
<p><b>REF <a href="#">144TA2249</a></b> (for steel tracks) (Ø centre flange = 115,00 mm) (Ø body = 95,00 mm) (Ø axle = 35,00 mm) (nut-mounted)</p> <p><i>S/P: 5177 - S/N: 11001 and up</i></p>				
<p><b>REF <a href="#">144TA2349</a></b> (for rubber tracks) (Ø centre flange = 133,00 mm) (Ø body = 95,00 mm) (Ø axle = 30,00 mm) (bolt-mounted)</p> <p><b>REF <a href="#">144TA2204</a></b> (for rubber tracks) (Ø centre flange = 133,00 mm) (Ø body = 95,00 mm) (Ø axle = 30,00 mm) (nut-mounted)</p> <p><b>REF <a href="#">144TA2407</a></b> (for steel tracks) (bolt-mounted)</p> <p><b>REF <a href="#">144TA2249</a></b> (for steel tracks) (Ø centre flange = 115,00 mm) (Ø body = 95,00 mm) (Ø axle = 35,00 mm) (nut-mounted)</p> <p><i>S/P: 5290 - S/N: 11001 and up</i></p>		<p><b>REF <a href="#">144TA2213</a></b> (number of teeth = 21) (number of mounting holes = 9) (thickness of the flange = 13,50 mm)</p>	<p><b>REF <a href="#">144TA2495</a></b> (front, with bracket assembly) (for rubber tracks) (outer Ø idler = 309,20 mm) (with flange)</p> <p><b>REF <a href="#">144TA2513</a></b> (front, with bracket assembly) (for steel tracks)</p>	<p><b>REF <a href="#">164TA1404</a></b> (rubber) (320 x 52,5 x 80)</p>
<p><b>REF <a href="#">144TA2349</a></b> (for rubber tracks) (Ø centre flange = 133,00 mm) (Ø body = 95,00 mm) (Ø axle = 30,00 mm) (bolt-mounted)</p> <p><b>REF <a href="#">144TA2204</a></b> (for rubber tracks) (Ø centre flange = 133,00 mm) (Ø body = 95,00 mm) (Ø axle = 30,00 mm) (nut-mounted)</p> <p><b>REF <a href="#">144TA2407</a></b> (for steel tracks) (bolt-mounted)</p> <p><b>REF <a href="#">144TA2249</a></b> (for steel tracks) (Ø centre flange = 115,00 mm) (Ø body = 95,00 mm) (Ø axle = 35,00 mm) (nut-mounted)</p> <p><i>S/P: 5294 - S/N: 11001 - 11124</i></p>		<p><b>REF <a href="#">144TA2325</a></b> (number of teeth = 21) (number of mounting holes = 12) (thickness of the flange = 13,50 mm)</p>	<p><b>REF <a href="#">144TA2495</a></b> (front, with bracket assembly) (for rubber tracks) (outer Ø idler = 309,20 mm) (with flange)</p> <p><b>REF <a href="#">144TA2513</a></b> (front, with bracket assembly) (for steel tracks)</p>	<p><b>REF <a href="#">164TA1404</a></b> (rubber) (320 x 52,5 x 80)</p>
<p><b>REF <a href="#">144TA2349</a></b> (for rubber tracks) (Ø centre flange = 133,00 mm) (Ø body = 95,00 mm) (Ø axle = 30,00 mm) (bolt-mounted)</p> <p><b>REF <a href="#">144TA2204</a></b> (for rubber tracks) (Ø centre flange = 133,00 mm) (Ø body = 95,00 mm) (Ø axle = 30,00 mm) (nut-mounted)</p> <p><b>REF <a href="#">144TA2407</a></b> (for steel tracks) (bolt-mounted)</p> <p><b>REF <a href="#">144TA2249</a></b> (for steel tracks) (Ø centre flange = 115,00 mm) (Ø body = 95,00 mm) (Ø axle = 35,00 mm) (nut-mounted)</p>		<p><b>REF <a href="#">144TA2325</a></b> (number of teeth = 21) (number of mounting holes = 12) (thickness of the flange = 13,50 mm)</p>	<p><b>REF <a href="#">144TA2495</a></b> (front, with bracket assembly) (for rubber tracks) (outer Ø idler = 309,20 mm) (with flange)</p> <p><b>REF <a href="#">144TA2513</a></b> (front, with bracket assembly) (for steel tracks)</p>	<p><b>REF <a href="#">164TA1404</a></b> (rubber) (320 x 52,5 x 80)</p>



Used for BOBCAT				
TRACK ROLLER	TOP ROLLER	SPROCKET	IDLER	TRACK
				
<i>S/P: 5294 - S/N: 11125 and up</i>				
<p><b>REF 144TA2349</b> (for rubber tracks) (Ø centre flange = 133,00 mm) (Ø body = 95,00 mm) (Ø axle = 30,00 mm) (bolt-mounted)</p> <p><b>REF 144TA2204</b> (for rubber tracks) (Ø centre flange = 133,00 mm) (Ø body = 95,00 mm) (Ø axle = 30,00 mm) (nut-mounted)</p> <p><b>REF 144TA2407</b> (for steel tracks) (bolt-mounted)</p> <p><b>REF 144TA2249</b> (for steel tracks) (Ø centre flange = 115,00 mm) (Ø body = 95,00 mm) (Ø axle = 35,00 mm) (nut-mounted)</p>		<p><b>REF 144TA2325</b> (number of teeth = 21) (number of mounting holes = 12) (thickness of the flange = 13,50 mm)</p>	<p><b>REF 144TA2495</b> (front, with bracket assembly) (for rubber tracks) (outer Ø idler = 309,20 mm) (with flange)</p> <p><b>REF 144TA2513</b> (front, with bracket assembly) (for steel tracks)</p>	<p><b>REF 164TA1404</b> (rubber) (320 x 52,5 x 80)</p>
<i>S/P: A00B - S/N: 11001 and up</i>				
<p><b>REF 144TA2349</b> (for rubber tracks) (Ø centre flange = 133,00 mm) (Ø body = 95,00 mm) (Ø axle = 30,00 mm) (bolt-mounted)</p> <p><b>REF 144TA2204</b> (for rubber tracks) (Ø centre flange = 133,00 mm) (Ø body = 95,00 mm) (Ø axle = 30,00 mm) (nut-mounted)</p> <p><b>REF 144TA2407</b> (for steel tracks) (bolt-mounted)</p> <p><b>REF 144TA2249</b> (for steel tracks) (Ø centre flange = 115,00 mm) (Ø body = 95,00 mm) (Ø axle = 35,00 mm) (nut-mounted)</p>		<p><b>REF 144TA2325</b> (number of teeth = 21) (number of mounting holes = 12) (thickness of the flange = 13,50 mm)</p>	<p><b>REF 144TA2495</b> (front, with bracket assembly) (for rubber tracks) (outer Ø idler = 309,20 mm) (with flange)</p> <p><b>REF 144TA2513</b> (front, with bracket assembly) (for steel tracks)</p>	<p><b>REF 164TA1404</b> (rubber) (320 x 52,5 x 80)</p>
<i>S/P: A9K5 - S/N: 11001 and up</i>				
<p><b>REF 144TA2349</b> (for rubber tracks) (Ø centre flange = 133,00 mm) (Ø body = 95,00 mm) (Ø axle = 30,00 mm) (bolt-mounted)</p> <p><b>REF 144TA2204</b> (for rubber tracks) (Ø centre flange = 133,00 mm) (Ø body = 95,00 mm) (Ø axle = 30,00 mm) (nut-mounted)</p> <p><b>REF 144TA2407</b> (for steel tracks) (bolt-mounted)</p> <p><b>REF 144TA2249</b> (for steel tracks) (Ø centre flange = 115,00 mm) (Ø body = 95,00 mm) (Ø axle = 35,00 mm) (nut-mounted)</p>		<p><b>REF 144TA2325</b> (number of teeth = 21) (number of mounting holes = 12) (thickness of the flange = 13,50 mm)</p>	<p><b>REF 144TA2495</b> (front, with bracket assembly) (for rubber tracks) (outer Ø idler = 309,20 mm) (with flange)</p> <p><b>REF 144TA2513</b> (front, with bracket assembly) (for steel tracks)</p>	<p><b>REF 164TA1404</b> (rubber) (320 x 52,5 x 80)</p>
<i>S/P: A9K7 - S/N: 11001 and up</i>				
<p><b>REF 144TA2349</b> (for rubber tracks) (Ø centre flange = 133,00 mm) (Ø body = 95,00 mm) (Ø axle = 30,00 mm) (bolt-mounted)</p>		<p><b>REF 144TA2325</b> (number of teeth = 21) (number of mounting holes = 12) (thickness of the flange = 13,50 mm)</p>	<p><b>REF 144TA2495</b> (front, with bracket assembly) (for rubber tracks) (outer Ø idler = 309,20 mm) (with flange)</p>	<p><b>REF 164TA1404</b> (rubber) (320 x 52,5 x 80)</p>



Used for BOBCAT				
TRACK ROLLER	TOP ROLLER	SPROCKET	IDLER	TRACK
				
<p><b>REF 144TA2204</b> (for rubber tracks) (Ø centre flange = 133,00 mm) (Ø body = 95,00 mm) (Ø axle = 30,00 mm) (nut-mounted)</p> <p><b>REF 144TA2407</b> (for steel tracks) (bolt-mounted)</p> <p><b>REF 144TA2249</b> (for steel tracks) (Ø centre flange = 115,00 mm) (Ø body = 95,00 mm) (Ø axle = 35,00 mm) (nut-mounted)</p>			<p><b>REF 144TA2513</b> (front, with bracket assembly) (for steel tracks)</p>	
<i>S/P: A9K9 - S/N: 11001 and up</i>				
<p><b>REF 144TA2349</b> (for rubber tracks) (Ø centre flange = 133,00 mm) (Ø body = 95,00 mm) (Ø axle = 30,00 mm) (bolt-mounted)</p> <p><b>REF 144TA2204</b> (for rubber tracks) (Ø centre flange = 133,00 mm) (Ø body = 95,00 mm) (Ø axle = 30,00 mm) (nut-mounted)</p> <p><b>REF 144TA2407</b> (for steel tracks) (bolt-mounted)</p> <p><b>REF 144TA2249</b> (for steel tracks) (Ø centre flange = 115,00 mm) (Ø body = 95,00 mm) (Ø axle = 35,00 mm) (nut-mounted)</p>		<p><b>REF 144TA2325</b> (number of teeth = 21) (number of mounting holes = 12) (thickness of the flange = 13,50 mm)</p>	<p><b>REF 144TA2495</b> (front, with bracket assembly) (for rubber tracks) (outer Ø idler = 309,20 mm) (with flange)</p> <p><b>REF 144TA2513</b> (front, with bracket assembly) (for steel tracks)</p>	<p><b>REF 164TA1404</b> (rubber) (320 x 52,5 x 80)</p>
<i>S/P: AAC5 - S/N: 11001 and up</i>				
<p><b>REF 144TA2349</b> (for rubber tracks) (Ø centre flange = 133,00 mm) (Ø body = 95,00 mm) (Ø axle = 30,00 mm) (bolt-mounted)</p> <p><b>REF 144TA2204</b> (for rubber tracks) (Ø centre flange = 133,00 mm) (Ø body = 95,00 mm) (Ø axle = 30,00 mm) (nut-mounted)</p> <p><b>REF 144TA2407</b> (for steel tracks) (bolt-mounted)</p> <p><b>REF 144TA2249</b> (for steel tracks) (Ø centre flange = 115,00 mm) (Ø body = 95,00 mm) (Ø axle = 35,00 mm) (nut-mounted)</p>		<p><b>REF 144TA2325</b> (number of teeth = 21) (number of mounting holes = 12) (thickness of the flange = 13,50 mm)</p>	<p><b>REF 144TA2495</b> (front, with bracket assembly) (for rubber tracks) (outer Ø idler = 309,20 mm) (with flange)</p> <p><b>REF 144TA2513</b> (front, with bracket assembly) (for steel tracks)</p>	<p><b>REF 164TA1404</b> (rubber) (320 x 52,5 x 80)</p>
<b>BOBCAT 335</b>				
<i>S/P: A16U - S/N: 11001 and up</i>				
<p><b>REF 144TA2349</b> (for rubber tracks) (Ø centre flange = 133,00 mm) (Ø body = 95,00 mm) (Ø axle = 30,00 mm) (bolt-mounted)</p> <p><b>REF 144TA2204</b> (for rubber tracks) (Ø centre flange = 133,00 mm) (Ø body = 95,00 mm) (Ø axle = 30,00 mm) (nut-mounted)</p> <p><b>REF 144TA2407</b> (for steel tracks) (bolt-mounted)</p>	<p><b>REF 144TA2348</b> (assembly) (bolt-mounted) (Ø centre flange = 115,00 mm) (Ø body = 80,00 mm)</p> <p><b>REF 144TA2241</b> (assembly) (Ø centre flange = 115,00 mm) (Ø body = 80,00 mm) (nut-mounted)</p>	<p><b>REF 144TA2494</b> (number of teeth = 23) (number of mounting holes = 12)</p>	<p><b>REF 144TA2495</b> (front, with bracket assembly) (for rubber tracks) (outer Ø idler = 309,20 mm) (with flange)</p> <p><b>REF 144TA2513</b> (front, with bracket assembly) (for steel tracks)</p>	<p><b>REF 143TA9626</b> (rubber) (320 x 55 x 88)</p>



Used for BOBCAT				
TRACK ROLLER	TOP ROLLER	SPROCKET	IDLER	TRACK
				
<p><b>REF 144TA2249</b> (for steel tracks) (Ø centre flange = 115,00 mm) (Ø body = 95,00 mm) (Ø axle = 35,00 mm) (nut-mounted)</p> <p><i>S/P: A9KA - S/N: 11001 and up</i></p>				
<p><b>REF 144TA2349</b> (for rubber tracks) (Ø centre flange = 133,00 mm) (Ø body = 95,00 mm) (Ø axle = 30,00 mm) (bolt-mounted)</p> <p><b>REF 144TA2204</b> (for rubber tracks) (Ø centre flange = 133,00 mm) (Ø body = 95,00 mm) (Ø axle = 30,00 mm) (nut-mounted)</p> <p><b>REF 144TA2407</b> (for steel tracks) (bolt-mounted)</p> <p><b>REF 144TA2249</b> (for steel tracks) (Ø centre flange = 115,00 mm) (Ø body = 95,00 mm) (Ø axle = 35,00 mm) (nut-mounted)</p> <p><i>S/P: AAD1 - S/N: 11001 and up</i></p>	<p><b>REF 144TA2348</b> (assembly) (bolt-mounted) (Ø centre flange = 115,00 mm) (Ø body = 80,00 mm)</p> <p><b>REF 144TA2241</b> (assembly) (Ø centre flange = 115,00 mm) (Ø body = 80,00 mm) (nut-mounted)</p>	<p><b>REF 144TA2494</b> (number of teeth = 23) (number of mounting holes = 12)</p>	<p><b>REF 144TA2495</b> (front, with bracket assembly) (for rubber tracks) (outer Ø idler = 309,20 mm) (with flange)</p> <p><b>REF 144TA2513</b> (front, with bracket assembly) (for steel tracks)</p>	<p><b>REF 143TA9626</b> (rubber) (320 x 55 x 88)</p>
<p><b>REF 144TA2349</b> (for rubber tracks) (Ø centre flange = 133,00 mm) (Ø body = 95,00 mm) (Ø axle = 30,00 mm) (bolt-mounted)</p> <p><b>REF 144TA2204</b> (for rubber tracks) (Ø centre flange = 133,00 mm) (Ø body = 95,00 mm) (Ø axle = 30,00 mm) (nut-mounted)</p> <p><b>REF 144TA2407</b> (for steel tracks) (bolt-mounted)</p> <p><b>REF 144TA2249</b> (for steel tracks) (Ø centre flange = 115,00 mm) (Ø body = 95,00 mm) (Ø axle = 35,00 mm) (nut-mounted)</p> <p><b>BOBCAT 337</b></p> <p><i>S/P: 2306 - S/N: 11001 and up</i></p>	<p><b>REF 144TA2348</b> (assembly) (bolt-mounted) (Ø centre flange = 115,00 mm) (Ø body = 80,00 mm)</p> <p><b>REF 144TA2241</b> (assembly) (Ø centre flange = 115,00 mm) (Ø body = 80,00 mm) (nut-mounted)</p>	<p><b>REF 144TA2494</b> (number of teeth = 23) (number of mounting holes = 12)</p>	<p><b>REF 144TA2495</b> (front, with bracket assembly) (for rubber tracks) (outer Ø idler = 309,20 mm) (with flange)</p> <p><b>REF 144TA2513</b> (front, with bracket assembly) (for steel tracks)</p>	<p><b>REF 143TA9626</b> (rubber) (320 x 55 x 88)</p>
<p><b>REF 144TA2351</b> (for rubber tracks) (Ø centre flange = 159,00 mm) (Ø body = 115,00 mm) (Ø axle = 40,00 mm) (bolt-mounted)</p> <p><b>REF 144TA2453</b> (for steel tracks) (Ø centre flange = 147,00 mm) (Ø body = 115,00 mm) (bolt-mounted)</p> <p><i>S/P: 2332 - S/N: 11001 and up</i></p>		<p><b>REF 144TA2201</b> (number of teeth = 21) (number of mounting holes = 12) (thickness of the flange = 16,00 mm)</p>	<p><b>REF 144TA2291</b> (front, with bracket assembly) (outer Ø idler = 420,00 mm) (with flange)</p>	<p><b>REF 164TA1419</b> (rubber) (400 x 72,5 x 88)</p>
<p><b>REF 144TA2351</b> (for rubber tracks) (Ø centre flange = 159,00 mm) (Ø body = 115,00 mm) (Ø axle = 40,00 mm) (bolt-mounted)</p> <p><b>REF 144TA2453</b> (for steel tracks) (Ø centre flange = 147,00 mm) (Ø body = 115,00 mm) (bolt-mounted)</p>		<p><b>REF 144TA2255</b> (number of teeth = 21) (number of mounting holes = 12) (thickness of the flange = 16,00 mm)</p>	<p><b>REF 144TA2291</b> (front, with bracket assembly) (outer Ø idler = 420,00 mm) (with flange)</p>	<p><b>REF 164TA1419</b> (rubber) (400 x 72,5 x 88)</p>



Used for BOBCAT				
TRACK ROLLER	TOP ROLLER	SPROCKET	IDLER	TRACK
				
<i>S/P: 2333 - S/N: 11001 and up</i>				
<p><b>REF 144TA2351</b> (for rubber tracks) (Ø centre flange = 159,00 mm) (Ø body = 115,00 mm) (Ø axle = 40,00 mm) (bolt-mounted)</p> <p><b>REF 144TA2453</b> (for steel tracks) (Ø centre flange = 147,00 mm) (Ø body = 115,00 mm) (bolt-mounted)</p>		<p><b>REF 144TA2255</b> (number of teeth = 21) (number of mounting holes = 12) (thickness of the flange = 16,00 mm)</p>	<p><b>REF 144TA2291</b> (front, with bracket assembly) (outer Ø idler = 420,00 mm) (with flange)</p>	<p><b>REF 164TA1419</b> (rubber) (400 x 72,5 x 74)</p>
<i>S/P: 2346 - S/N: 11001 and up</i>				
<p><b>REF 144TA2351</b> (for rubber tracks) (Ø centre flange = 159,00 mm) (Ø body = 115,00 mm) (Ø axle = 40,00 mm) (bolt-mounted)</p> <p><b>REF 144TA2252</b> (for rubber tracks) (Ø centre flange = 159,00 mm) (Ø body = 115,00 mm) (Ø axle = 40,00 mm) (nut-mounted)</p> <p><b>REF 144TA2253</b> (for steel tracks) (Ø centre flange = 140,00 mm) (Ø body = 113,00 mm) (Ø axle = 40,00 mm) (nut-mounted)</p> <p><b>REF 144TA2453</b> (for steel tracks) (Ø centre flange = 147,00 mm) (Ø body = 115,00 mm) (bolt-mounted)</p>	<p><b>REF 144TA2204</b> (assembly) (for rubber tracks) (Ø centre flange = 133,00 mm) (Ø body = 95,00 mm) (Ø axle = 30,00 mm) (nut-mounted)</p> <p><b>REF 144TA2249</b> (assembly) (for steel tracks) (Ø centre flange = 115,00 mm) (Ø body = 95,00 mm) (Ø axle = 35,00 mm) (nut-mounted)</p> <p><b>REF 144TA2453</b> (assembly) (for steel tracks) (Ø centre flange = 119,00 mm) (Ø body = 95,50 mm) (Ø axle = 34,50 mm) (bolt-mounted)</p>	<p><b>REF 144TA2255</b> (number of teeth = 21) (number of mounting holes = 12) (thickness of the flange = 16,00 mm)</p>	<p><b>REF 144TA2291</b> (front, with bracket assembly) (outer Ø idler = 420,00 mm) (with flange)</p>	<p><b>REF 164TA1419</b> (rubber) (400 x 72,5 x 74)</p>
<i>S/P: 2347 - S/N: 11001 and up</i>				
<p><b>REF 144TA2351</b> (for rubber tracks) (Ø centre flange = 159,00 mm) (Ø body = 115,00 mm) (Ø axle = 40,00 mm) (bolt-mounted)</p> <p><b>REF 144TA2252</b> (for rubber tracks) (Ø centre flange = 159,00 mm) (Ø body = 115,00 mm) (Ø axle = 40,00 mm) (nut-mounted)</p> <p><b>REF 144TA2253</b> (for steel tracks) (Ø centre flange = 140,00 mm) (Ø body = 113,00 mm) (Ø axle = 40,00 mm) (nut-mounted)</p> <p><b>REF 144TA2453</b> (for steel tracks) (Ø centre flange = 147,00 mm) (Ø body = 115,00 mm) (bolt-mounted)</p>	<p><b>REF 144TA2454</b> (assembly) (Ø centre flange = 119,00 mm) (Ø body = 95,50 mm) (Ø axle = 34,50 mm) (bolt-mounted)</p> <p><b>REF 144TA2204</b> (assembly) (for rubber tracks) (Ø centre flange = 133,00 mm) (Ø body = 95,00 mm) (Ø axle = 30,00 mm) (nut-mounted)</p> <p><b>REF 144TA2249</b> (assembly) (for steel tracks) (Ø centre flange = 115,00 mm) (Ø body = 95,00 mm) (Ø axle = 35,00 mm) (nut-mounted)</p>	<p><b>REF 144TA2255</b> (number of teeth = 21) (number of mounting holes = 12) (thickness of the flange = 16,00 mm)</p>	<p><b>REF 144TA2291</b> (front, with bracket assembly) (outer Ø idler = 420,00 mm) (with flange)</p>	<p><b>REF 164TA1419</b> (rubber) (400 x 72,5 x 74)</p>
<i>S/P: 2349 - S/N: 11001 and up</i>				
<p><b>REF 144TA2351</b> (for rubber tracks) (Ø centre flange = 159,00 mm) (Ø body = 115,00 mm) (Ø axle = 40,00 mm) (bolt-mounted)</p> <p><b>REF 144TA2453</b> (for steel tracks) (Ø centre flange = 147,00 mm) (Ø body = 115,00 mm) (bolt-mounted)</p>		<p><b>REF 144TA2255</b> (number of teeth = 21) (number of mounting holes = 12) (thickness of the flange = 16,00 mm)</p>	<p><b>REF 144TA2291</b> (front, with bracket assembly) (outer Ø idler = 420,00 mm) (with flange)</p>	<p><b>REF 164TA1419</b> (rubber) (400 x 72,5 x 74)</p>



Used for BOBCAT				
TRACK ROLLER	TOP ROLLER	SPROCKET	IDLER	TRACK
				
<i>S/P: 5154 - S/N: 11001 and up</i>				
<p><b>REF 144TA2351</b> (for rubber tracks) (Ø centre flange = 159,00 mm) (Ø body = 115,00 mm) (Ø axle = 40,00 mm) (bolt-mounted)</p> <p><b>REF 144TA2453</b> (for steel tracks) (Ø centre flange = 147,00 mm) (Ø body = 115,00 mm) (bolt-mounted)</p>		<p><b>REF 144TA2201</b> (number of teeth = 21) (number of mounting holes = 12) (thickness of the flange = 16,00 mm)</p>	<p><b>REF 144TA2291</b> (front, with bracket assembly) (outer Ø idler = 420,00 mm) (with flange)</p>	<p><b>REF 164TA1419</b> (rubber) (400 x 72,5 x 74)</p>
<i>S/P: 5295 - S/N: 11001 and up</i>				
<p><b>REF 144TA2351</b> (for rubber tracks) (Ø centre flange = 159,00 mm) (Ø body = 115,00 mm) (Ø axle = 40,00 mm) (bolt-mounted)</p> <p><b>REF 144TA2252</b> (for rubber tracks) (Ø centre flange = 159,00 mm) (Ø body = 115,00 mm) (Ø axle = 40,00 mm) (nut-mounted)</p> <p><b>REF 144TA2253</b> (for steel tracks) (Ø centre flange = 140,00 mm) (Ø body = 113,00 mm) (Ø axle = 40,00 mm) (nut-mounted)</p> <p><b>REF 144TA2453</b> (for steel tracks) (Ø centre flange = 147,00 mm) (Ø body = 115,00 mm) (bolt-mounted)</p>	<p><b>REF 144TA2454</b> (assembly) (Ø centre flange = 119,00 mm) (Ø body = 95,50 mm) (Ø axle = 34,50 mm) (bolt-mounted)</p>	<p><b>REF 144TA2255</b> (number of teeth = 21) (number of mounting holes = 12) (thickness of the flange = 16,00 mm)</p>	<p><b>REF 144TA2291</b> (front, with bracket assembly) (outer Ø idler = 420,00 mm) (with flange)</p>	<p><b>REF 164TA1419</b> (rubber) (400 x 72,5 x 74)</p>
<i>S/P: A00C - S/N: 11001 and up</i>				
<p><b>REF 144TA2351</b> (for rubber tracks) (Ø centre flange = 159,00 mm) (Ø body = 115,00 mm) (Ø axle = 40,00 mm) (bolt-mounted)</p> <p><b>REF 144TA2252</b> (for rubber tracks) (Ø centre flange = 159,00 mm) (Ø body = 115,00 mm) (Ø axle = 40,00 mm) (nut-mounted)</p> <p><b>REF 144TA2253</b> (for steel tracks) (Ø centre flange = 140,00 mm) (Ø body = 113,00 mm) (Ø axle = 40,00 mm) (nut-mounted)</p> <p><b>REF 144TA2453</b> (for steel tracks) (Ø centre flange = 147,00 mm) (Ø body = 115,00 mm) (bolt-mounted)</p>	<p><b>REF 144TA2454</b> (assembly) (Ø centre flange = 119,00 mm) (Ø body = 95,50 mm) (Ø axle = 34,50 mm) (bolt-mounted)</p>	<p><b>REF 144TA2255</b> (number of teeth = 21) (number of mounting holes = 12) (thickness of the flange = 16,00 mm)</p>	<p><b>REF 144TA2291</b> (front, with bracket assembly) (outer Ø idler = 420,00 mm) (with flange)</p>	<p><b>REF 164TA1419</b> (rubber) (400 x 72,5 x 74)</p>
<i>S/P: A9W7 - S/N: 11001 and up</i>				
<p><b>REF 144TA2351</b> (for rubber tracks) (Ø centre flange = 159,00 mm) (Ø body = 115,00 mm) (Ø axle = 40,00 mm) (bolt-mounted)</p> <p><b>REF 144TA2252</b> (for rubber tracks) (Ø centre flange = 159,00 mm) (Ø body = 115,00 mm) (Ø axle = 40,00 mm) (nut-mounted)</p>	<p><b>REF 144TA2454</b> (assembly) (Ø centre flange = 119,00 mm) (Ø body = 95,50 mm) (Ø axle = 34,50 mm) (bolt-mounted)</p> <p><b>REF 144TA2204</b> (assembly) (for rubber tracks) (Ø centre flange = 133,00 mm) (Ø body = 95,00 mm) (Ø axle = 30,00 mm) (nut-mounted)</p>	<p><b>REF 144TA2255</b> (number of teeth = 21) (number of mounting holes = 12) (thickness of the flange = 16,00 mm)</p>	<p><b>REF 144TA2291</b> (front, with bracket assembly) (outer Ø idler = 420,00 mm) (with flange)</p>	<p><b>REF 164TA1419</b> (rubber) (400 x 72,5 x 74)</p>





Used for BOBCAT				
TRACK ROLLER	TOP ROLLER	SPROCKET	IDLER	TRACK
				
<p><b>REF 144TA2253</b> (for steel tracks) (Ø centre flange = 140,00 mm) (Ø body = 113,00 mm) (Ø axle = 40,00 mm) (nut-mounted)</p> <p><b>REF 144TA2453</b> (for steel tracks) (Ø centre flange = 147,00 mm) (Ø body = 115,00 mm) (bolt-mounted)</p>	<p><b>REF 144TA2249</b> (assembly) (for steel tracks) (Ø centre flange = 115,00 mm) (Ø body = 95,00 mm) (Ø axle = 35,00 mm) (nut-mounted)</p>			
<i>S/P: A9W9 - S/N: 11001 and up</i>				
<p><b>REF 144TA2351</b> (for rubber tracks) (Ø centre flange = 159,00 mm) (Ø body = 115,00 mm) (Ø axle = 40,00 mm) (bolt-mounted)</p> <p><b>REF 144TA2252</b> (for rubber tracks) (Ø centre flange = 159,00 mm) (Ø body = 115,00 mm) (Ø axle = 40,00 mm) (nut-mounted)</p> <p><b>REF 144TA2253</b> (for steel tracks) (Ø centre flange = 140,00 mm) (Ø body = 113,00 mm) (Ø axle = 40,00 mm) (nut-mounted)</p> <p><b>REF 144TA2453</b> (for steel tracks) (Ø centre flange = 147,00 mm) (Ø body = 115,00 mm) (bolt-mounted)</p>	<p><b>REF 144TA2454</b> (assembly) (Ø centre flange = 119,00 mm) (Ø body = 95,50 mm) (Ø axle = 34,50 mm) (bolt-mounted)</p> <p><b>REF 144TA2204</b> (assembly) (for rubber tracks) (Ø centre flange = 133,00 mm) (Ø body = 95,00 mm) (Ø axle = 30,00 mm) (nut-mounted)</p> <p><b>REF 144TA2249</b> (assembly) (for steel tracks) (Ø centre flange = 115,00 mm) (Ø body = 95,00 mm) (Ø axle = 35,00 mm) (nut-mounted)</p>	<p><b>REF 144TA2255</b> (number of teeth = 21) (number of mounting holes = 12) (thickness of the flange = 16,00 mm)</p>	<p><b>REF 144TA2291</b> (front, with bracket assembly) (outer Ø idler = 420,00 mm) (with flange)</p>	<p><b>REF 164TA1419</b> (rubber) (400 x 72,5 x 74)</p>
<i>S/P: AAC8 - S/N: 11001 and up</i>				
<p><b>REF 144TA2351</b> (for rubber tracks) (Ø centre flange = 159,00 mm) (Ø body = 115,00 mm) (Ø axle = 40,00 mm) (bolt-mounted)</p> <p><b>REF 144TA2252</b> (for rubber tracks) (Ø centre flange = 159,00 mm) (Ø body = 115,00 mm) (Ø axle = 40,00 mm) (nut-mounted)</p> <p><b>REF 144TA2253</b> (for steel tracks) (Ø centre flange = 140,00 mm) (Ø body = 113,00 mm) (Ø axle = 40,00 mm) (nut-mounted)</p> <p><b>REF 144TA2453</b> (for steel tracks) (Ø centre flange = 147,00 mm) (Ø body = 115,00 mm) (bolt-mounted)</p>	<p><b>REF 144TA2454</b> (assembly) (Ø centre flange = 119,00 mm) (Ø body = 95,50 mm) (Ø axle = 34,50 mm) (bolt-mounted)</p> <p><b>REF 144TA2204</b> (assembly) (for rubber tracks) (Ø centre flange = 133,00 mm) (Ø body = 95,00 mm) (Ø axle = 30,00 mm) (nut-mounted)</p> <p><b>REF 144TA2249</b> (assembly) (for steel tracks) (Ø centre flange = 115,00 mm) (Ø body = 95,00 mm) (Ø axle = 35,00 mm) (nut-mounted)</p>	<p><b>REF 144TA2255</b> (number of teeth = 21) (number of mounting holes = 12) (thickness of the flange = 16,00 mm)</p>	<p><b>REF 144TA2291</b> (front, with bracket assembly) (outer Ø idler = 420,00 mm) (with flange)</p>	<p><b>REF 164TA1419</b> (rubber) (400 x 72,5 x 74)</p>
<b>BOBCAT 341</b>				
<i>S/P: 2306 - S/N: 11001 and up</i>				
<p><b>REF 144TA2351</b> (for rubber tracks) (Ø centre flange = 159,00 mm) (Ø body = 115,00 mm) (Ø axle = 40,00 mm) (bolt-mounted)</p> <p><b>REF 144TA2453</b> (for steel tracks) (Ø centre flange = 147,00 mm) (Ø body = 115,00 mm) (bolt-mounted)</p>		<p><b>REF 144TA2201</b> (number of teeth = 21) (number of mounting holes = 12) (thickness of the flange = 16,00 mm)</p>	<p><b>REF 144TA2291</b> (front, with bracket assembly) (outer Ø idler = 420,00 mm) (with flange)</p>	<p><b>REF 140TA8643</b> (rubber) (400 x 72,5 x 74)</p>



Used for BOBCAT				
TRACK ROLLER	TOP ROLLER	SPROCKET	IDLER	TRACK
				
<i>S/P: 2332 - S/N: 11001 and up</i>				
<p><b>REF 144TA2351</b> (for rubber tracks) (Ø centre flange = 159,00 mm) (Ø body = 115,00 mm) (Ø axle = 40,00 mm) (bolt-mounted)</p> <p><b>REF 144TA2453</b> (for steel tracks) (Ø centre flange = 147,00 mm) (Ø body = 115,00 mm) (bolt-mounted)</p>		<p><b>REF 144TA2255</b> (number of teeth = 21) (number of mounting holes = 12) (thickness of the flange = 16,00 mm)</p>	<p><b>REF 144TA2291</b> (front, with bracket assembly) (outer Ø idler = 420,00 mm) (with flange)</p>	<p><b>REF 140TA8643</b> (rubber) (400 x 72,5 x 74)</p>
<i>S/P: 2333 - S/N: 11001 and up</i>				
<p><b>REF 144TA2351</b> (for rubber tracks) (Ø centre flange = 159,00 mm) (Ø body = 115,00 mm) (Ø axle = 40,00 mm) (bolt-mounted)</p> <p><b>REF 144TA2453</b> (for steel tracks) (Ø centre flange = 147,00 mm) (Ø body = 115,00 mm) (bolt-mounted)</p>		<p><b>REF 144TA2255</b> (number of teeth = 21) (number of mounting holes = 12) (thickness of the flange = 16,00 mm)</p>	<p><b>REF 144TA2291</b> (front, with bracket assembly) (outer Ø idler = 420,00 mm) (with flange)</p>	<p><b>REF 140TA8643</b> (rubber) (400 x 72,5 x 74)</p>
<i>S/P: 2346 - S/N: 11001 - 11163</i>				
<p><b>REF 144TA2351</b> (for rubber tracks) (Ø centre flange = 159,00 mm) (Ø body = 115,00 mm) (Ø axle = 40,00 mm) (bolt-mounted)</p> <p><b>REF 144TA2252</b> (for rubber tracks) (Ø centre flange = 159,00 mm) (Ø body = 115,00 mm) (Ø axle = 40,00 mm) (nut-mounted)</p> <p><b>REF 144TA2253</b> (for steel tracks) (Ø centre flange = 140,00 mm) (Ø body = 113,00 mm) (Ø axle = 40,00 mm) (nut-mounted)</p> <p><b>REF 144TA2453</b> (for steel tracks) (Ø centre flange = 147,00 mm) (Ø body = 115,00 mm) (bolt-mounted)</p>	<p><b>REF 144TA2454</b> (assembly) (Ø centre flange = 119,00 mm) (Ø body = 95,50 mm) (Ø axle = 34,50 mm) (bolt-mounted)</p>	<p><b>REF 144TA2255</b> (number of teeth = 21) (number of mounting holes = 12) (thickness of the flange = 16,00 mm)</p>	<p><b>REF 144TA2291</b> (front, with bracket assembly) (outer Ø idler = 420,00 mm) (with flange)</p>	<p><b>REF 140TA8643</b> (rubber) (400 x 72,5 x 74)</p>
<i>S/P: 2346 - S/N: 11164 and up</i>				
<p><b>REF 144TA2351</b> (for rubber tracks) (Ø centre flange = 159,00 mm) (Ø body = 115,00 mm) (Ø axle = 40,00 mm) (bolt-mounted)</p> <p><b>REF 144TA2252</b> (for rubber tracks) (Ø centre flange = 159,00 mm) (Ø body = 115,00 mm) (Ø axle = 40,00 mm) (nut-mounted)</p> <p><b>REF 144TA2253</b> (for steel tracks) (Ø centre flange = 140,00 mm) (Ø body = 113,00 mm) (Ø axle = 40,00 mm) (nut-mounted)</p> <p><b>REF 144TA2453</b> (for steel tracks) (Ø centre flange = 147,00 mm) (Ø body = 115,00 mm) (bolt-mounted)</p>	<p><b>REF 144TA2204</b> (assembly) (for rubber tracks) (Ø centre flange = 133,00 mm) (Ø body = 95,00 mm) (Ø axle = 30,00 mm) (nut-mounted)</p> <p><b>REF 144TA2249</b> (assembly) (for steel tracks) (Ø centre flange = 115,00 mm) (Ø body = 95,00 mm) (Ø axle = 35,00 mm) (nut-mounted)</p> <p><b>REF 144TA2454</b> (assembly) (Ø centre flange = 119,00 mm) (Ø body = 95,50 mm) (Ø axle = 34,50 mm) (bolt-mounted)</p>	<p><b>REF 144TA2255</b> (number of teeth = 21) (number of mounting holes = 12) (thickness of the flange = 16,00 mm)</p>	<p><b>REF 144TA2291</b> (front, with bracket assembly) (outer Ø idler = 420,00 mm) (with flange)</p>	<p><b>REF 140TA8643</b> (rubber) (400 x 72,5 x 74)</p>



Used for BOBCAT				
TRACK ROLLER	TOP ROLLER	SPROCKET	IDLER	TRACK
				
<i>S/P: 2347 - S/N: 11001 - 11197</i>				
<p><b>REF <a href="#">144TA2351</a></b> (for rubber tracks) (Ø centre flange = 159,00 mm) (Ø body = 115,00 mm) (Ø axle = 40,00 mm) (bolt-mounted)</p> <p><b>REF <a href="#">144TA2252</a></b> (for rubber tracks) (Ø centre flange = 159,00 mm) (Ø body = 115,00 mm) (Ø axle = 40,00 mm) (nut-mounted)</p> <p><b>REF <a href="#">144TA2253</a></b> (for steel tracks) (Ø centre flange = 140,00 mm) (Ø body = 113,00 mm) (Ø axle = 40,00 mm) (nut-mounted)</p> <p><b>REF <a href="#">144TA2453</a></b> (for steel tracks) (Ø centre flange = 147,00 mm) (Ø body = 115,00 mm) (bolt-mounted)</p>	<p><b>REF <a href="#">144TA2454</a></b> (assembly) (Ø centre flange = 119,00 mm) (Ø body = 95,50 mm) (Ø axle = 34,50 mm) (bolt-mounted)</p>	<p><b>REF <a href="#">144TA2255</a></b> (number of teeth = 21) (number of mounting holes = 12) (thickness of the flange = 16,00 mm)</p>	<p><b>REF <a href="#">144TA2291</a></b> (front, with bracket assembly) (outer Ø idler = 420,00 mm) (with flange)</p>	<p><b>REF <a href="#">140TA8643</a></b> (rubber) (400 x 72,5 x 74)</p>
<i>S/P: 2347 - S/N: 11198 and up</i>				
<p><b>REF <a href="#">144TA2351</a></b> (for rubber tracks) (Ø centre flange = 159,00 mm) (Ø body = 115,00 mm) (Ø axle = 40,00 mm) (bolt-mounted)</p> <p><b>REF <a href="#">144TA2252</a></b> (for rubber tracks) (Ø centre flange = 159,00 mm) (Ø body = 115,00 mm) (Ø axle = 40,00 mm) (nut-mounted)</p> <p><b>REF <a href="#">144TA2253</a></b> (for steel tracks) (Ø centre flange = 140,00 mm) (Ø body = 113,00 mm) (Ø axle = 40,00 mm) (nut-mounted)</p> <p><b>REF <a href="#">144TA2453</a></b> (for steel tracks) (Ø centre flange = 147,00 mm) (Ø body = 115,00 mm) (bolt-mounted)</p>	<p><b>REF <a href="#">144TA2204</a></b> (assembly) (for rubber tracks) (Ø centre flange = 133,00 mm) (Ø body = 95,00 mm) (Ø axle = 30,00 mm) (nut-mounted)</p> <p><b>REF <a href="#">144TA2249</a></b> (assembly) (for steel tracks) (Ø centre flange = 115,00 mm) (Ø body = 95,00 mm) (Ø axle = 35,00 mm) (nut-mounted)</p> <p><b>REF <a href="#">144TA2454</a></b> (assembly) (Ø centre flange = 119,00 mm) (Ø body = 95,50 mm) (Ø axle = 34,50 mm) (bolt-mounted)</p>	<p><b>REF <a href="#">144TA2255</a></b> (number of teeth = 21) (number of mounting holes = 12) (thickness of the flange = 16,00 mm)</p>	<p><b>REF <a href="#">144TA2291</a></b> (front, with bracket assembly) (outer Ø idler = 420,00 mm) (with flange)</p>	<p><b>REF <a href="#">140TA8643</a></b> (rubber) (400 x 72,5 x 74)</p>
<i>S/P: 2349 - S/N: 11001 and up</i>				
<p><b>REF <a href="#">144TA2351</a></b> (for rubber tracks) (Ø centre flange = 159,00 mm) (Ø body = 115,00 mm) (Ø axle = 40,00 mm) (bolt-mounted)</p> <p><b>REF <a href="#">144TA2453</a></b> (for steel tracks) (Ø centre flange = 147,00 mm) (Ø body = 115,00 mm) (bolt-mounted)</p>		<p><b>REF <a href="#">144TA2255</a></b> (number of teeth = 21) (number of mounting holes = 12) (thickness of the flange = 16,00 mm)</p>	<p><b>REF <a href="#">144TA2291</a></b> (front, with bracket assembly) (outer Ø idler = 420,00 mm) (with flange)</p>	<p><b>REF <a href="#">140TA8643</a></b> (rubber) (400 x 72,5 x 74)</p>
<i>S/P: 5154 - S/N: 11001 and up</i>				
<p><b>REF <a href="#">144TA2351</a></b> (for rubber tracks) (Ø centre flange = 159,00 mm) (Ø body = 115,00 mm) (Ø axle = 40,00 mm) (bolt-mounted)</p> <p><b>REF <a href="#">144TA2453</a></b> (for steel tracks) (Ø centre flange = 147,00 mm) (Ø body = 115,00 mm) (bolt-mounted)</p>		<p><b>REF <a href="#">144TA2201</a></b> (number of teeth = 21) (number of mounting holes = 12) (thickness of the flange = 16,00 mm)</p>	<p><b>REF <a href="#">144TA2291</a></b> (front, with bracket assembly) (outer Ø idler = 420,00 mm) (with flange)</p>	<p><b>REF <a href="#">140TA8643</a></b> (rubber) (400 x 72,5 x 74)</p>



Used for BOBCAT				
TRACK ROLLER	TOP ROLLER	SPROCKET	IDLER	TRACK
				
<i>S/P: 5295 - S/N: 11001 and up</i>				
<p><b>REF <a href="#">144TA2351</a></b> (for rubber tracks) (Ø centre flange = 159,00 mm) (Ø body = 115,00 mm) (Ø axle = 40,00 mm) (bolt-mounted)</p> <p><b>REF <a href="#">144TA2252</a></b> (for rubber tracks) (Ø centre flange = 159,00 mm) (Ø body = 115,00 mm) (Ø axle = 40,00 mm) (nut-mounted)</p> <p><b>REF <a href="#">144TA2253</a></b> (for steel tracks) (Ø centre flange = 140,00 mm) (Ø body = 113,00 mm) (Ø axle = 40,00 mm) (nut-mounted)</p> <p><b>REF <a href="#">144TA2453</a></b> (for steel tracks) (Ø centre flange = 147,00 mm) (Ø body = 115,00 mm) (bolt-mounted)</p>	<p><b>REF <a href="#">144TA2454</a></b> (assembly) (Ø centre flange = 119,00 mm) (Ø body = 95,50 mm) (Ø axle = 34,50 mm) (bolt-mounted)</p>	<p><b>REF <a href="#">144TA2255</a></b> (number of teeth = 21) (number of mounting holes = 12) (thickness of the flange = 16,00 mm)</p>	<p><b>REF <a href="#">144TA2291</a></b> (front, with bracket assembly) (outer Ø idler = 420,00 mm) (with flange)</p>	<p><b>REF <a href="#">140TA8643</a></b> (rubber) (400 x 72,5 x 74)</p>
<i>S/P: A00C - S/N: 11001 and up</i>				
<p><b>REF <a href="#">144TA2351</a></b> (for rubber tracks) (Ø centre flange = 159,00 mm) (Ø body = 115,00 mm) (Ø axle = 40,00 mm) (bolt-mounted)</p> <p><b>REF <a href="#">144TA2252</a></b> (for rubber tracks) (Ø centre flange = 159,00 mm) (Ø body = 115,00 mm) (Ø axle = 40,00 mm) (nut-mounted)</p> <p><b>REF <a href="#">144TA2253</a></b> (for steel tracks) (Ø centre flange = 140,00 mm) (Ø body = 113,00 mm) (Ø axle = 40,00 mm) (nut-mounted)</p> <p><b>REF <a href="#">144TA2453</a></b> (for steel tracks) (Ø centre flange = 147,00 mm) (Ø body = 115,00 mm) (bolt-mounted)</p>	<p><b>REF <a href="#">144TA2454</a></b> (assembly) (Ø centre flange = 119,00 mm) (Ø body = 95,50 mm) (Ø axle = 34,50 mm) (bolt-mounted)</p>	<p><b>REF <a href="#">144TA2255</a></b> (number of teeth = 21) (number of mounting holes = 12) (thickness of the flange = 16,00 mm)</p>	<p><b>REF <a href="#">144TA2291</a></b> (front, with bracket assembly) (outer Ø idler = 420,00 mm) (with flange)</p>	<p><b>REF <a href="#">140TA8643</a></b> (rubber) (400 x 72,5 x 74)</p>
<i>S/P: A9W7 - S/N: 11001 and up</i>				
<p><b>REF <a href="#">144TA2351</a></b> (for rubber tracks) (Ø centre flange = 159,00 mm) (Ø body = 115,00 mm) (Ø axle = 40,00 mm) (bolt-mounted)</p> <p><b>REF <a href="#">144TA2252</a></b> (for rubber tracks) (Ø centre flange = 159,00 mm) (Ø body = 115,00 mm) (Ø axle = 40,00 mm) (nut-mounted)</p> <p><b>REF <a href="#">144TA2253</a></b> (for steel tracks) (Ø centre flange = 140,00 mm) (Ø body = 113,00 mm) (Ø axle = 40,00 mm) (nut-mounted)</p> <p><b>REF <a href="#">144TA2453</a></b> (for steel tracks) (Ø centre flange = 147,00 mm) (Ø body = 115,00 mm) (bolt-mounted)</p>	<p><b>REF <a href="#">144TA2454</a></b> (assembly) (Ø centre flange = 119,00 mm) (Ø body = 95,50 mm) (Ø axle = 34,50 mm) (bolt-mounted)</p> <p><b>REF <a href="#">144TA2204</a></b> (assembly) (for rubber tracks) (Ø centre flange = 133,00 mm) (Ø body = 95,00 mm) (Ø axle = 30,00 mm) (nut-mounted)</p> <p><b>REF <a href="#">144TA2249</a></b> (assembly) (for steel tracks) (Ø centre flange = 115,00 mm) (Ø body = 95,00 mm) (Ø axle = 35,00 mm) (nut-mounted)</p>	<p><b>REF <a href="#">144TA2255</a></b> (number of teeth = 21) (number of mounting holes = 12) (thickness of the flange = 16,00 mm)</p>	<p><b>REF <a href="#">144TA2291</a></b> (front, with bracket assembly) (outer Ø idler = 420,00 mm) (with flange)</p>	<p><b>REF <a href="#">140TA8643</a></b> (rubber) (400 x 72,5 x 74)</p>



Used for BOBCAT				
TRACK ROLLER	TOP ROLLER	SPROCKET	IDLER	TRACK
				
<i>S/P: A9W9 - S/N: 11001 and up</i>				
<p><b>REF 144TA2351</b> (for rubber tracks) (Ø centre flange = 159,00 mm) (Ø body = 115,00 mm) (Ø axle = 40,00 mm) (bolt-mounted)</p> <p><b>REF 144TA2252</b> (for rubber tracks) (Ø centre flange = 159,00 mm) (Ø body = 115,00 mm) (Ø axle = 40,00 mm) (nut-mounted)</p> <p><b>REF 144TA2253</b> (for steel tracks) (Ø centre flange = 140,00 mm) (Ø body = 113,00 mm) (Ø axle = 40,00 mm) (nut-mounted)</p> <p><b>REF 144TA2453</b> (for steel tracks) (Ø centre flange = 147,00 mm) (Ø body = 115,00 mm) (bolt-mounted)</p>	<p><b>REF 144TA2454</b> (assembly) (Ø centre flange = 119,00 mm) (Ø body = 95,50 mm) (Ø axle = 34,50 mm) (bolt-mounted)</p> <p><b>REF 144TA2204</b> (assembly) (for rubber tracks) (Ø centre flange = 133,00 mm) (Ø body = 95,00 mm) (Ø axle = 30,00 mm) (nut-mounted)</p> <p><b>REF 144TA2249</b> (assembly) (for steel tracks) (Ø centre flange = 115,00 mm) (Ø body = 95,00 mm) (Ø axle = 35,00 mm) (nut-mounted)</p>	<p><b>REF 144TA2255</b> (number of teeth = 21) (number of mounting holes = 12) (thickness of the flange = 16,00 mm)</p>	<p><b>REF 144TA2291</b> (front, with bracket assembly) (outer Ø idler = 420,00 mm) (with flange)</p>	<p><b>REF 140TA8643</b> (rubber) (400 x 72,5 x 74)</p>
<i>S/P: AAC8 - S/N: 11001 and up</i>				
<p><b>REF 144TA2351</b> (for rubber tracks) (Ø centre flange = 159,00 mm) (Ø body = 115,00 mm) (Ø axle = 40,00 mm) (bolt-mounted)</p> <p><b>REF 144TA2252</b> (for rubber tracks) (Ø centre flange = 159,00 mm) (Ø body = 115,00 mm) (Ø axle = 40,00 mm) (nut-mounted)</p> <p><b>REF 144TA2253</b> (for steel tracks) (Ø centre flange = 140,00 mm) (Ø body = 113,00 mm) (Ø axle = 40,00 mm) (nut-mounted)</p> <p><b>REF 144TA2453</b> (for steel tracks) (Ø centre flange = 147,00 mm) (Ø body = 115,00 mm) (bolt-mounted)</p>	<p><b>REF 144TA2454</b> (assembly) (Ø centre flange = 119,00 mm) (Ø body = 95,50 mm) (Ø axle = 34,50 mm) (bolt-mounted)</p> <p><b>REF 144TA2204</b> (assembly) (for rubber tracks) (Ø centre flange = 133,00 mm) (Ø body = 95,00 mm) (Ø axle = 30,00 mm) (nut-mounted)</p> <p><b>REF 144TA2249</b> (assembly) (for steel tracks) (Ø centre flange = 115,00 mm) (Ø body = 95,00 mm) (Ø axle = 35,00 mm) (nut-mounted)</p>	<p><b>REF 144TA2255</b> (number of teeth = 21) (number of mounting holes = 12) (thickness of the flange = 16,00 mm)</p>	<p><b>REF 144TA2291</b> (front, with bracket assembly) (outer Ø idler = 420,00 mm) (with flange)</p>	<p><b>REF 140TA8643</b> (rubber) (400 x 72,5 x 74)</p>
<b>BOBCAT 418</b>				
<i>S/P: AB47 - S/N: 11001 and up</i>				
<p><b>REF 143TA8578</b> (Ø centre flange = 117,00 mm) (Ø outer flange = 127,00 mm) (Ø body = 50,70 mm) (Ø axle = 25,00 mm)</p>		<p><b>REF 144TA2469</b> (number of teeth = 12) (number of mounting holes = 9) (thickness of the flange = 9,00 mm)</p>	<p><b>REF 144TA2493</b> (front, with bracket assembly) (outer Ø idler = 250,00 mm) (without flange)</p>	<p><b>REF 164TA1429</b> (rubber) (180 x 72 x 39)</p>
<i>S/P: B392 - S/N: 11001 and up</i>				
<p><b>REF 143TA8578</b> (Ø centre flange = 117,00 mm) (Ø outer flange = 127,00 mm) (Ø body = 50,70 mm) (Ø axle = 25,00 mm)</p>		<p><b>REF 144TA2469</b> (number of teeth = 12) (number of mounting holes = 9) (thickness of the flange = 9,00 mm)</p>	<p><b>REF 144TA2493</b> (front, with bracket assembly) (outer Ø idler = 250,00 mm) (without flange)</p>	<p><b>REF 164TA1429</b> (rubber) (180 x 72 x 39)</p>



Used for BOBCAT				
TRACK ROLLER	TOP ROLLER	SPROCKET	IDLER	TRACK
				
<b>BOBCAT 425</b>				
<i>S/P: A1HW - S/N: 11001 and up</i>				
<p><b>REF 144TA2349</b> (for rubber tracks) (Ø centre flange = 133,00 mm) (Ø body = 95,00 mm) (Ø axle = 30,00 mm) (bolt-mounted)</p> <p><b>REF 144TA2204</b> (for rubber tracks) (Ø centre flange = 133,00 mm) (Ø body = 95,00 mm) (Ø axle = 30,00 mm) (nut-mounted)</p> <p><b>REF 144TA2407</b> (for steel tracks) (bolt-mounted)</p> <p><b>REF 144TA2249</b> (for steel tracks) (Ø centre flange = 115,00 mm) (Ø body = 95,00 mm) (Ø axle = 35,00 mm) (nut-mounted)</p>		<p><b>REF 144TA2325</b> (number of teeth = 21) (number of mounting holes = 12) (thickness of the flange = 13,50 mm)</p>	<p><b>REF 144TA2495</b> (front, with bracket assembly) (for rubber tracks) (outer Ø idler = 309,20 mm) (with flange)</p> <p><b>REF 144TA2513</b> (front, with bracket assembly) (for steel tracks)</p>	<p><b>REF 143TA9624</b> (rubber) (320 x 54 x 78)</p>
<i>S/P: A520 - S/N: 11001 and up</i>				
<p><b>REF 144TA2349</b> (for rubber tracks) (Ø centre flange = 133,00 mm) (Ø body = 95,00 mm) (Ø axle = 30,00 mm) (bolt-mounted)</p> <p><b>REF 144TA2204</b> (for rubber tracks) (Ø centre flange = 133,00 mm) (Ø body = 95,00 mm) (Ø axle = 30,00 mm) (nut-mounted)</p> <p><b>REF 144TA2407</b> (for steel tracks) (bolt-mounted)</p> <p><b>REF 144TA2249</b> (for steel tracks) (Ø centre flange = 115,00 mm) (Ø body = 95,00 mm) (Ø axle = 35,00 mm) (nut-mounted)</p>		<p><b>REF 144TA2325</b> (number of teeth = 21) (number of mounting holes = 12) (thickness of the flange = 13,50 mm)</p>	<p><b>REF 144TA2495</b> (front, with bracket assembly) (for rubber tracks) (outer Ø idler = 309,20 mm) (with flange)</p> <p><b>REF 144TA2513</b> (front, with bracket assembly) (for steel tracks)</p>	<p><b>REF 143TA9624</b> (rubber) (320 x 54 x 78)</p>
<i>S/P: A9K3 - S/N: 11001 and up</i>				
<p><b>REF 144TA2349</b> (for rubber tracks) (Ø centre flange = 133,00 mm) (Ø body = 95,00 mm) (Ø axle = 30,00 mm) (bolt-mounted)</p> <p><b>REF 144TA2204</b> (for rubber tracks) (Ø centre flange = 133,00 mm) (Ø body = 95,00 mm) (Ø axle = 30,00 mm) (nut-mounted)</p> <p><b>REF 144TA2407</b> (for steel tracks) (bolt-mounted)</p> <p><b>REF 144TA2249</b> (for steel tracks) (Ø centre flange = 115,00 mm) (Ø body = 95,00 mm) (Ø axle = 35,00 mm) (nut-mounted)</p>		<p><b>REF 144TA2325</b> (number of teeth = 21) (number of mounting holes = 12) (thickness of the flange = 13,50 mm)</p>	<p><b>REF 144TA2495</b> (front, with bracket assembly) (for rubber tracks) (outer Ø idler = 309,20 mm) (with flange)</p> <p><b>REF 144TA2513</b> (front, with bracket assembly) (for steel tracks)</p>	<p><b>REF 143TA9624</b> (rubber) (320 x 54 x 78)</p>
<i>S/P: A9K4 - S/N: 11001 and up</i>				
<p><b>REF 144TA2349</b> (for rubber tracks) (Ø centre flange = 133,00 mm) (Ø body = 95,00 mm) (Ø axle = 30,00 mm) (bolt-mounted)</p>		<p><b>REF 144TA2325</b> (number of teeth = 21) (number of mounting holes = 12) (thickness of the flange = 13,50 mm)</p>	<p><b>REF 144TA2495</b> (front, with bracket assembly) (for rubber tracks) (outer Ø idler = 309,20 mm) (with flange)</p>	<p><b>REF 143TA9624</b> (rubber) (320 x 54 x 78)</p>



Used for BOBCAT				
TRACK ROLLER	TOP ROLLER	SPROCKET	IDLER	TRACK
				
<p><b>REF 144TA2204</b> (for rubber tracks) (Ø centre flange = 133,00 mm) (Ø body = 95,00 mm) (Ø axle = 30,00 mm) (nut-mounted)</p> <p><b>REF 144TA2407</b> (for steel tracks) (bolt-mounted)</p> <p><b>REF 144TA2249</b> (for steel tracks) (Ø centre flange = 115,00 mm) (Ø body = 95,00 mm) (Ø axle = 35,00 mm) (nut-mounted)</p>			<p><b>REF 144TA2513</b> (front, with bracket assembly) (for steel tracks)</p>	
<i>S/P: AACJ - S/N: 11001 and up</i>				
<p><b>REF 144TA2349</b> (for rubber tracks) (Ø centre flange = 133,00 mm) (Ø body = 95,00 mm) (Ø axle = 30,00 mm) (bolt-mounted)</p> <p><b>REF 144TA2204</b> (for rubber tracks) (Ø centre flange = 133,00 mm) (Ø body = 95,00 mm) (Ø axle = 30,00 mm) (nut-mounted)</p> <p><b>REF 144TA2407</b> (for steel tracks) (bolt-mounted)</p> <p><b>REF 144TA2249</b> (for steel tracks) (Ø centre flange = 115,00 mm) (Ø body = 95,00 mm) (Ø axle = 35,00 mm) (nut-mounted)</p>		<p><b>REF 144TA2325</b> (number of teeth = 21) (number of mounting holes = 12) (thickness of the flange = 13,50 mm)</p>	<p><b>REF 144TA2495</b> (front, with bracket assembly) (for rubber tracks) (outer Ø idler = 309,20 mm) (with flange)</p> <p><b>REF 144TA2513</b> (front, with bracket assembly) (for steel tracks)</p>	<p><b>REF 143TA9624</b> (rubber) (320 x 54 x 78)</p>
<b>BOBCAT 428</b>				
<i>S/P: A1HW - S/N: 11001 and up</i>				
<p><b>REF 144TA2349</b> (for rubber tracks) (Ø centre flange = 133,00 mm) (Ø body = 95,00 mm) (Ø axle = 30,00 mm) (bolt-mounted)</p> <p><b>REF 144TA2204</b> (for rubber tracks) (Ø centre flange = 133,00 mm) (Ø body = 95,00 mm) (Ø axle = 30,00 mm) (nut-mounted)</p> <p><b>REF 144TA2407</b> (for steel tracks) (bolt-mounted)</p> <p><b>REF 144TA2249</b> (for steel tracks) (Ø centre flange = 115,00 mm) (Ø body = 95,00 mm) (Ø axle = 35,00 mm) (nut-mounted)</p>		<p><b>REF 144TA2325</b> (number of teeth = 21) (number of mounting holes = 12) (thickness of the flange = 13,50 mm)</p>	<p><b>REF 144TA2495</b> (front, with bracket assembly) (for rubber tracks) (outer Ø idler = 309,20 mm) (with flange)</p> <p><b>REF 144TA2513</b> (front, with bracket assembly) (for steel tracks)</p>	<p><b>REF 143TA9624</b> (rubber) (320 x 54 x 78)</p>
<i>S/P: A520 - S/N: 11001 and up</i>				
<p><b>REF 144TA2349</b> (for rubber tracks) (Ø centre flange = 133,00 mm) (Ø body = 95,00 mm) (Ø axle = 30,00 mm) (bolt-mounted)</p> <p><b>REF 144TA2204</b> (for rubber tracks) (Ø centre flange = 133,00 mm) (Ø body = 95,00 mm) (Ø axle = 30,00 mm) (nut-mounted)</p> <p><b>REF 144TA2407</b> (for steel tracks) (bolt-mounted)</p>		<p><b>REF 144TA2325</b> (number of teeth = 21) (number of mounting holes = 12) (thickness of the flange = 13,50 mm)</p>	<p><b>REF 144TA2495</b> (front, with bracket assembly) (for rubber tracks) (outer Ø idler = 309,20 mm) (with flange)</p> <p><b>REF 144TA2513</b> (front, with bracket assembly) (for steel tracks)</p>	<p><b>REF 143TA9624</b> (rubber) (320 x 54 x 78)</p>



Used for BOBCAT				
TRACK ROLLER	TOP ROLLER	SPROCKET	IDLER	TRACK
				
<p><b>REF <a href="#">144TA2249</a></b> (for steel tracks) (Ø centre flange = 115,00 mm) (Ø body = 95,00 mm) (Ø axle = 35,00 mm) (nut-mounted)</p> <p><i>S/P: A9K3 - S/N: 11001 and up</i></p>				
<p><b>REF <a href="#">144TA2349</a></b> (for rubber tracks) (Ø centre flange = 133,00 mm) (Ø body = 95,00 mm) (Ø axle = 30,00 mm) (bolt-mounted)</p> <p><b>REF <a href="#">144TA2204</a></b> (for rubber tracks) (Ø centre flange = 133,00 mm) (Ø body = 95,00 mm) (Ø axle = 30,00 mm) (nut-mounted)</p> <p><b>REF <a href="#">144TA2407</a></b> (for steel tracks) (bolt-mounted)</p> <p><b>REF <a href="#">144TA2249</a></b> (for steel tracks) (Ø centre flange = 115,00 mm) (Ø body = 95,00 mm) (Ø axle = 35,00 mm) (nut-mounted)</p> <p><i>S/P: A9K4 - S/N: 11001 and up</i></p>		<p><b>REF <a href="#">144TA2325</a></b> (number of teeth = 21) (number of mounting holes = 12) (thickness of the flange = 13,50 mm)</p>	<p><b>REF <a href="#">144TA2495</a></b> (front, with bracket assembly) (for rubber tracks) (outer Ø idler = 309,20 mm) (with flange)</p> <p><b>REF <a href="#">144TA2513</a></b> (front, with bracket assembly) (for steel tracks)</p>	<p><b>REF <a href="#">143TA9624</a></b> (rubber) (320 x 54 x 78)</p>
<p><b>REF <a href="#">144TA2349</a></b> (for rubber tracks) (Ø centre flange = 133,00 mm) (Ø body = 95,00 mm) (Ø axle = 30,00 mm) (bolt-mounted)</p> <p><b>REF <a href="#">144TA2204</a></b> (for rubber tracks) (Ø centre flange = 133,00 mm) (Ø body = 95,00 mm) (Ø axle = 30,00 mm) (nut-mounted)</p> <p><b>REF <a href="#">144TA2407</a></b> (for steel tracks) (bolt-mounted)</p> <p><b>REF <a href="#">144TA2249</a></b> (for steel tracks) (Ø centre flange = 115,00 mm) (Ø body = 95,00 mm) (Ø axle = 35,00 mm) (nut-mounted)</p> <p><i>S/P: AACJ - S/N: 11001 and up</i></p>		<p><b>REF <a href="#">144TA2325</a></b> (number of teeth = 21) (number of mounting holes = 12) (thickness of the flange = 13,50 mm)</p>	<p><b>REF <a href="#">144TA2495</a></b> (front, with bracket assembly) (for rubber tracks) (outer Ø idler = 309,20 mm) (with flange)</p> <p><b>REF <a href="#">144TA2513</a></b> (front, with bracket assembly) (for steel tracks)</p>	<p><b>REF <a href="#">143TA9624</a></b> (rubber) (320 x 54 x 78)</p>
<p><b>REF <a href="#">144TA2349</a></b> (for rubber tracks) (Ø centre flange = 133,00 mm) (Ø body = 95,00 mm) (Ø axle = 30,00 mm) (bolt-mounted)</p> <p><b>REF <a href="#">144TA2204</a></b> (for rubber tracks) (Ø centre flange = 133,00 mm) (Ø body = 95,00 mm) (Ø axle = 30,00 mm) (nut-mounted)</p> <p><b>REF <a href="#">144TA2407</a></b> (for steel tracks) (bolt-mounted)</p> <p><b>REF <a href="#">144TA2249</a></b> (for steel tracks) (Ø centre flange = 115,00 mm) (Ø body = 95,00 mm) (Ø axle = 35,00 mm) (nut-mounted)</p>		<p><b>REF <a href="#">144TA2325</a></b> (number of teeth = 21) (number of mounting holes = 12) (thickness of the flange = 13,50 mm)</p>	<p><b>REF <a href="#">144TA2495</a></b> (front, with bracket assembly) (for rubber tracks) (outer Ø idler = 309,20 mm) (with flange)</p> <p><b>REF <a href="#">144TA2513</a></b> (front, with bracket assembly) (for steel tracks)</p>	<p><b>REF <a href="#">143TA9624</a></b> (rubber) (320 x 54 x 78)</p>





Used for BOBCAT				
TRACK ROLLER	TOP ROLLER	SPROCKET	IDLER	TRACK
				
<b>BOBCAT 430</b>				
<i>S/P: 5625 - S/N: 11001 and up</i>				
<p><b>REF <a href="#">144TA2349</a></b> (for rubber tracks) (Ø centre flange = 133,00 mm) (Ø body = 95,00 mm) (Ø axle = 30,00 mm) (bolt-mounted)</p> <p><b>REF <a href="#">144TA2204</a></b> (for rubber tracks) (Ø centre flange = 133,00 mm) (Ø body = 95,00 mm) (Ø axle = 30,00 mm) (nut-mounted)</p> <p><b>REF <a href="#">144TA2407</a></b> (for steel tracks) (bolt-mounted)</p> <p><b>REF <a href="#">144TA2249</a></b> (for steel tracks) (Ø centre flange = 115,00 mm) (Ø body = 95,00 mm) (Ø axle = 35,00 mm) (nut-mounted)</p>	<p><b>REF <a href="#">144TA2348</a></b> (assembly) (bolt-mounted) (Ø centre flange = 115,00 mm) (Ø body = 80,00 mm)</p>	<p><b>REF <a href="#">144TA2494</a></b> (number of teeth = 23) (number of mounting holes = 12)</p>	<p><b>REF <a href="#">144TA2495</a></b> (front, with bracket assembly) (for rubber tracks) (outer Ø idler = 309,20 mm) (with flange)</p> <p><b>REF <a href="#">144TA2513</a></b> (front, with bracket assembly) (for steel tracks)</p>	<p><b>REF <a href="#">143TA9626</a></b> (rubber) (320 x 55 x 88)</p>
<i>S/P: 5627 - S/N: 11001 and up</i>				
<p><b>REF <a href="#">144TA2349</a></b> (for rubber tracks) (Ø centre flange = 133,00 mm) (Ø body = 95,00 mm) (Ø axle = 30,00 mm) (bolt-mounted)</p> <p><b>REF <a href="#">144TA2204</a></b> (for rubber tracks) (Ø centre flange = 133,00 mm) (Ø body = 95,00 mm) (Ø axle = 30,00 mm) (nut-mounted)</p> <p><b>REF <a href="#">144TA2407</a></b> (for steel tracks) (bolt-mounted)</p> <p><b>REF <a href="#">144TA2249</a></b> (for steel tracks) (Ø centre flange = 115,00 mm) (Ø body = 95,00 mm) (Ø axle = 35,00 mm) (nut-mounted)</p>	<p><b>REF <a href="#">144TA2348</a></b> (assembly) (bolt-mounted) (Ø centre flange = 115,00 mm) (Ø body = 80,00 mm)</p>	<p><b>REF <a href="#">144TA2494</a></b> (number of teeth = 23) (number of mounting holes = 12)</p>	<p><b>REF <a href="#">144TA2495</a></b> (front, with bracket assembly) (for rubber tracks) (outer Ø idler = 309,20 mm) (with flange)</p> <p><b>REF <a href="#">144TA2513</a></b> (front, with bracket assembly) (for steel tracks)</p>	<p><b>REF <a href="#">143TA9626</a></b> (rubber) (320 x 55 x 88)</p>
<i>S/P: 5629 - S/N: 11001 and up</i>				
<p><b>REF <a href="#">144TA2349</a></b> (for rubber tracks) (Ø centre flange = 133,00 mm) (Ø body = 95,00 mm) (Ø axle = 30,00 mm) (bolt-mounted)</p> <p><b>REF <a href="#">144TA2204</a></b> (for rubber tracks) (Ø centre flange = 133,00 mm) (Ø body = 95,00 mm) (Ø axle = 30,00 mm) (nut-mounted)</p> <p><b>REF <a href="#">144TA2407</a></b> (for steel tracks) (bolt-mounted)</p> <p><b>REF <a href="#">144TA2249</a></b> (for steel tracks) (Ø centre flange = 115,00 mm) (Ø body = 95,00 mm) (Ø axle = 35,00 mm) (nut-mounted)</p>	<p><b>REF <a href="#">144TA2348</a></b> (assembly) (bolt-mounted) (Ø centre flange = 115,00 mm) (Ø body = 80,00 mm)</p>	<p><b>REF <a href="#">144TA2494</a></b> (number of teeth = 23) (number of mounting holes = 12)</p>	<p><b>REF <a href="#">144TA2495</a></b> (front, with bracket assembly) (for rubber tracks) (outer Ø idler = 309,20 mm) (with flange)</p> <p><b>REF <a href="#">144TA2513</a></b> (front, with bracket assembly) (for steel tracks)</p>	<p><b>REF <a href="#">143TA9626</a></b> (rubber) (320 x 55 x 88)</p>
<i>S/P: 5630 - S/N: 11001 and up</i>				
<p><b>REF <a href="#">144TA2349</a></b> (for rubber tracks) (Ø centre flange = 133,00 mm) (Ø body = 95,00 mm) (Ø axle = 30,00 mm) (bolt-mounted)</p>	<p><b>REF <a href="#">144TA2348</a></b> (assembly) (bolt-mounted) (Ø centre flange = 115,00 mm) (Ø body = 80,00 mm)</p>	<p><b>REF <a href="#">144TA2494</a></b> (number of teeth = 23) (number of mounting holes = 12)</p>	<p><b>REF <a href="#">144TA2495</a></b> (front, with bracket assembly) (for rubber tracks) (outer Ø idler = 309,20 mm) (with flange)</p>	<p><b>REF <a href="#">143TA9626</a></b> (rubber) (320 x 55 x 88)</p>



Used for BOBCAT				
TRACK ROLLER	TOP ROLLER	SPROCKET	IDLER	TRACK
				
<p><b>REF 144TA2204</b> (for rubber tracks) (Ø centre flange = 133,00 mm) (Ø body = 95,00 mm) (Ø axle = 30,00 mm) (nut-mounted)</p> <p><b>REF 144TA2407</b> (for steel tracks) (bolt-mounted)</p> <p><b>REF 144TA2249</b> (for steel tracks) (Ø centre flange = 115,00 mm) (Ø body = 95,00 mm) (Ø axle = 35,00 mm) (nut-mounted)</p>			<p><b>REF 144TA2513</b> (front, with bracket assembly) (for steel tracks)</p>	
<i>S/P: AA87 - S/N: 11001 and up</i>				
<p><b>REF 144TA2349</b> (for rubber tracks) (Ø centre flange = 133,00 mm) (Ø body = 95,00 mm) (Ø axle = 30,00 mm) (bolt-mounted)</p> <p><b>REF 144TA2204</b> (for rubber tracks) (Ø centre flange = 133,00 mm) (Ø body = 95,00 mm) (Ø axle = 30,00 mm) (nut-mounted)</p> <p><b>REF 144TA2407</b> (for steel tracks) (bolt-mounted)</p> <p><b>REF 144TA2249</b> (for steel tracks) (Ø centre flange = 115,00 mm) (Ø body = 95,00 mm) (Ø axle = 35,00 mm) (nut-mounted)</p>	<p><b>REF 144TA2348</b> (assembly) (bolt-mounted) (Ø centre flange = 115,00 mm) (Ø body = 80,00 mm)</p>	<p><b>REF 144TA2494</b> (number of teeth = 23) (number of mounting holes = 12)</p>	<p><b>REF 144TA2495</b> (front, with bracket assembly) (for rubber tracks) (outer Ø idler = 309,20 mm) (with flange)</p> <p><b>REF 144TA2513</b> (front, with bracket assembly) (for steel tracks)</p>	<p><b>REF 143TA9626</b> (rubber) (320 x 55 x 88)</p>
<i>S/P: AA88 - S/N: 11001 and up</i>				
<p><b>REF 144TA2349</b> (for rubber tracks) (Ø centre flange = 133,00 mm) (Ø body = 95,00 mm) (Ø axle = 30,00 mm) (bolt-mounted)</p> <p><b>REF 144TA2204</b> (for rubber tracks) (Ø centre flange = 133,00 mm) (Ø body = 95,00 mm) (Ø axle = 30,00 mm) (nut-mounted)</p> <p><b>REF 144TA2407</b> (for steel tracks) (bolt-mounted)</p> <p><b>REF 144TA2249</b> (for steel tracks) (Ø centre flange = 115,00 mm) (Ø body = 95,00 mm) (Ø axle = 35,00 mm) (nut-mounted)</p>	<p><b>REF 144TA2348</b> (assembly) (bolt-mounted) (Ø centre flange = 115,00 mm) (Ø body = 80,00 mm)</p>	<p><b>REF 144TA2494</b> (number of teeth = 23) (number of mounting holes = 12)</p>	<p><b>REF 144TA2495</b> (front, with bracket assembly) (for rubber tracks) (outer Ø idler = 309,20 mm) (with flange)</p> <p><b>REF 144TA2513</b> (front, with bracket assembly) (for steel tracks)</p>	<p><b>REF 143TA9626</b> (rubber) (320 x 55 x 88)</p>
<i>S/P: AACF - S/N: 11001 and up</i>				
<p><b>REF 144TA2349</b> (for rubber tracks) (Ø centre flange = 133,00 mm) (Ø body = 95,00 mm) (Ø axle = 30,00 mm) (bolt-mounted)</p> <p><b>REF 144TA2204</b> (for rubber tracks) (Ø centre flange = 133,00 mm) (Ø body = 95,00 mm) (Ø axle = 30,00 mm) (nut-mounted)</p> <p><b>REF 144TA2407</b> (for steel tracks) (bolt-mounted)</p>	<p><b>REF 144TA2348</b> (assembly) (bolt-mounted) (Ø centre flange = 115,00 mm) (Ø body = 80,00 mm)</p>	<p><b>REF 144TA2494</b> (number of teeth = 23) (number of mounting holes = 12)</p>	<p><b>REF 144TA2495</b> (front, with bracket assembly) (for rubber tracks) (outer Ø idler = 309,20 mm) (with flange)</p> <p><b>REF 144TA2513</b> (front, with bracket assembly) (for steel tracks)</p>	<p><b>REF 143TA9626</b> (rubber) (320 x 55 x 88)</p>







Used for BOBCAT				
TRACK ROLLER	TOP ROLLER	SPROCKET	IDLER	TRACK
				
<p><b>REF 144TA2249</b> (for steel tracks) (Ø centre flange = 115,00 mm) (Ø body = 95,00 mm) (Ø axle = 35,00 mm) (nut-mounted)</p> <p><i>S/P: AACG - S/N: 11001 and up</i></p>				
<p><b>REF 144TA2349</b> (for rubber tracks) (Ø centre flange = 133,00 mm) (Ø body = 95,00 mm) (Ø axle = 30,00 mm) (bolt-mounted)</p> <p><b>REF 144TA2204</b> (for rubber tracks) (Ø centre flange = 133,00 mm) (Ø body = 95,00 mm) (Ø axle = 30,00 mm) (nut-mounted)</p> <p><b>REF 144TA2407</b> (for steel tracks) (bolt-mounted)</p> <p><b>REF 144TA2249</b> (for steel tracks) (Ø centre flange = 115,00 mm) (Ø body = 95,00 mm) (Ø axle = 35,00 mm) (nut-mounted)</p>	<p><b>REF 144TA2348</b> (assembly) (bolt-mounted) (Ø centre flange = 115,00 mm) (Ø body = 80,00 mm)</p>	<p><b>REF 144TA2494</b> (number of teeth = 23) (number of mounting holes = 12)</p>	<p><b>REF 144TA2495</b> (front, with bracket assembly) (for rubber tracks) (outer Ø idler = 309,20 mm) (with flange)</p> <p><b>REF 144TA2513</b> (front, with bracket assembly) (for steel tracks)</p>	<p><b>REF 143TA9626</b> (rubber) (320 x 55 x 88)</p>
<p><b>BOBCAT 435</b></p> <p><i>S/P: 5626 - S/N: 11001 and up</i></p>				
<p><b>REF 144TA2351</b> (for rubber tracks) (Ø centre flange = 159,00 mm) (Ø body = 115,00 mm) (Ø axle = 40,00 mm) (bolt-mounted)</p> <p><b>REF 144TA2252</b> (for rubber tracks) (Ø centre flange = 159,00 mm) (Ø body = 115,00 mm) (Ø axle = 40,00 mm) (nut-mounted)</p> <p><b>REF 144TA2253</b> (for steel tracks) (Ø centre flange = 140,00 mm) (Ø body = 113,00 mm) (Ø axle = 40,00 mm) (nut-mounted)</p> <p><b>REF 144TA2453</b> (for steel tracks) (Ø centre flange = 147,00 mm) (Ø body = 115,00 mm) (bolt-mounted)</p>	<p><b>REF 144TA2454</b> (assembly) (Ø centre flange = 119,00 mm) (Ø body = 95,50 mm) (Ø axle = 34,50 mm) (bolt-mounted)</p>	<p><b>REF 144TA2255</b> (number of teeth = 21) (number of mounting holes = 12) (thickness of the flange = 16,00 mm)</p>	<p><b>REF 144TA2291</b> (front, with bracket assembly) (outer Ø idler = 420,00 mm) (with flange)</p>	<p><b>REF 140TA8643</b> (rubber) (400 x 72,5 x 74)</p>
<p><i>S/P: 5628 - S/N: 11001 and up</i></p>				
<p><b>REF 144TA2351</b> (for rubber tracks) (Ø centre flange = 159,00 mm) (Ø body = 115,00 mm) (Ø axle = 40,00 mm) (bolt-mounted)</p> <p><b>REF 144TA2252</b> (for rubber tracks) (Ø centre flange = 159,00 mm) (Ø body = 115,00 mm) (Ø axle = 40,00 mm) (nut-mounted)</p> <p><b>REF 144TA2253</b> (for steel tracks) (Ø centre flange = 140,00 mm) (Ø body = 113,00 mm) (Ø axle = 40,00 mm) (nut-mounted)</p> <p><b>REF 144TA2453</b> (for steel tracks) (Ø centre flange = 147,00 mm) (Ø body = 115,00 mm) (bolt-mounted)</p>	<p><b>REF 144TA2454</b> (assembly) (Ø centre flange = 119,00 mm) (Ø body = 95,50 mm) (Ø axle = 34,50 mm) (bolt-mounted)</p>	<p><b>REF 144TA2255</b> (number of teeth = 21) (number of mounting holes = 12) (thickness of the flange = 16,00 mm)</p>	<p><b>REF 144TA2291</b> (front, with bracket assembly) (outer Ø idler = 420,00 mm) (with flange)</p>	<p><b>REF 140TA8643</b> (rubber) (400 x 72,5 x 74)</p>



Used for BOBCAT				
TRACK ROLLER	TOP ROLLER	SPROCKET	IDLER	TRACK
				
<i>S/P: 5631 - S/N: 11001 and up</i>				
<p><b>REF <a href="#">144TA2351</a></b> (for rubber tracks) (Ø centre flange = 159,00 mm) (Ø body = 115,00 mm) (Ø axle = 40,00 mm) (bolt-mounted)</p> <p><b>REF <a href="#">144TA2252</a></b> (for rubber tracks) (Ø centre flange = 159,00 mm) (Ø body = 115,00 mm) (Ø axle = 40,00 mm) (nut-mounted)</p> <p><b>REF <a href="#">144TA2253</a></b> (for steel tracks) (Ø centre flange = 140,00 mm) (Ø body = 113,00 mm) (Ø axle = 40,00 mm) (nut-mounted)</p> <p><b>REF <a href="#">144TA2453</a></b> (for steel tracks) (Ø centre flange = 147,00 mm) (Ø body = 115,00 mm) (bolt-mounted)</p>	<p><b>REF <a href="#">144TA2454</a></b> (assembly) (Ø centre flange = 119,00 mm) (Ø body = 95,50 mm) (Ø axle = 34,50 mm) (bolt-mounted)</p>	<p><b>REF <a href="#">144TA2255</a></b> (number of teeth = 21) (number of mounting holes = 12) (thickness of the flange = 16,00 mm)</p>	<p><b>REF <a href="#">144TA2291</a></b> (front, with bracket assembly) (outer Ø idler = 420,00 mm) (with flange)</p>	<p><b>REF <a href="#">140TA8643</a></b> (rubber) (400 x 72,5 x 74)</p>
<i>S/P: 5632 - S/N: 11001 and up</i>				
<p><b>REF <a href="#">144TA2351</a></b> (for rubber tracks) (Ø centre flange = 159,00 mm) (Ø body = 115,00 mm) (Ø axle = 40,00 mm) (bolt-mounted)</p> <p><b>REF <a href="#">144TA2252</a></b> (for rubber tracks) (Ø centre flange = 159,00 mm) (Ø body = 115,00 mm) (Ø axle = 40,00 mm) (nut-mounted)</p> <p><b>REF <a href="#">144TA2253</a></b> (for steel tracks) (Ø centre flange = 140,00 mm) (Ø body = 113,00 mm) (Ø axle = 40,00 mm) (nut-mounted)</p> <p><b>REF <a href="#">144TA2453</a></b> (for steel tracks) (Ø centre flange = 147,00 mm) (Ø body = 115,00 mm) (bolt-mounted)</p>	<p><b>REF <a href="#">144TA2454</a></b> (assembly) (Ø centre flange = 119,00 mm) (Ø body = 95,50 mm) (Ø axle = 34,50 mm) (bolt-mounted)</p>	<p><b>REF <a href="#">144TA2255</a></b> (number of teeth = 21) (number of mounting holes = 12) (thickness of the flange = 16,00 mm)</p>	<p><b>REF <a href="#">144TA2291</a></b> (front, with bracket assembly) (outer Ø idler = 420,00 mm) (with flange)</p>	<p><b>REF <a href="#">140TA8643</a></b> (rubber) (400 x 72,5 x 74)</p>
<i>S/P: AA89 - S/N: 11001 and up</i>				
<p><b>REF <a href="#">144TA2351</a></b> (for rubber tracks) (Ø centre flange = 159,00 mm) (Ø body = 115,00 mm) (Ø axle = 40,00 mm) (bolt-mounted)</p> <p><b>REF <a href="#">144TA2252</a></b> (for rubber tracks) (Ø centre flange = 159,00 mm) (Ø body = 115,00 mm) (Ø axle = 40,00 mm) (nut-mounted)</p> <p><b>REF <a href="#">144TA2253</a></b> (for steel tracks) (Ø centre flange = 140,00 mm) (Ø body = 113,00 mm) (Ø axle = 40,00 mm) (nut-mounted)</p> <p><b>REF <a href="#">144TA2453</a></b> (for steel tracks) (Ø centre flange = 147,00 mm) (Ø body = 115,00 mm) (bolt-mounted)</p>	<p><b>REF <a href="#">144TA2454</a></b> (assembly) (Ø centre flange = 119,00 mm) (Ø body = 95,50 mm) (Ø axle = 34,50 mm) (bolt-mounted)</p>	<p><b>REF <a href="#">144TA2255</a></b> (number of teeth = 21) (number of mounting holes = 12) (thickness of the flange = 16,00 mm)</p>	<p><b>REF <a href="#">144TA2291</a></b> (front, with bracket assembly) (outer Ø idler = 420,00 mm) (with flange)</p>	<p><b>REF <a href="#">140TA8643</a></b> (rubber) (400 x 72,5 x 74)</p>



Used for BOBCAT				
TRACK ROLLER	TOP ROLLER	SPROCKET	IDLER	TRACK
				

S/P: AA8A - S/N: 11001 and up

<p><b>REF 144TA2351</b> (for rubber tracks) (Ø centre flange = 159,00 mm) (Ø body = 115,00 mm) (Ø axle = 40,00 mm) (bolt-mounted)</p> <p><b>REF 144TA2252</b> (for rubber tracks) (Ø centre flange = 159,00 mm) (Ø body = 115,00 mm) (Ø axle = 40,00 mm) (nut-mounted)</p> <p><b>REF 144TA2253</b> (for steel tracks) (Ø centre flange = 140,00 mm) (Ø body = 113,00 mm) (Ø axle = 40,00 mm) (nut-mounted)</p> <p><b>REF 144TA2453</b> (for steel tracks) (Ø centre flange = 147,00 mm) (Ø body = 115,00 mm) (bolt-mounted)</p>	<p><b>REF 144TA2454</b> (assembly) (Ø centre flange = 119,00 mm) (Ø body = 95,50 mm) (Ø axle = 34,50 mm) (bolt-mounted)</p>	<p><b>REF 144TA2255</b> (number of teeth = 21) (number of mounting holes = 12) (thickness of the flange = 16,00 mm)</p>	<p><b>REF 144TA2291</b> (front, with bracket assembly) (outer Ø idler = 420,00 mm) (with flange)</p>	<p><b>REF 140TA8643</b> (rubber) (400 x 72,5 x 74)</p>
---	---	---	--	--

S/P: AACB - S/N: 11001 and up

<p><b>REF 144TA2351</b> (for rubber tracks) (Ø centre flange = 159,00 mm) (Ø body = 115,00 mm) (Ø axle = 40,00 mm) (bolt-mounted)</p> <p><b>REF 144TA2252</b> (for rubber tracks) (Ø centre flange = 159,00 mm) (Ø body = 115,00 mm) (Ø axle = 40,00 mm) (nut-mounted)</p> <p><b>REF 144TA2253</b> (for steel tracks) (Ø centre flange = 140,00 mm) (Ø body = 113,00 mm) (Ø axle = 40,00 mm) (nut-mounted)</p> <p><b>REF 144TA2453</b> (for steel tracks) (Ø centre flange = 147,00 mm) (Ø body = 115,00 mm) (bolt-mounted)</p>	<p><b>REF 144TA2454</b> (assembly) (Ø centre flange = 119,00 mm) (Ø body = 95,50 mm) (Ø axle = 34,50 mm) (bolt-mounted)</p>	<p><b>REF 144TA2255</b> (number of teeth = 21) (number of mounting holes = 12) (thickness of the flange = 16,00 mm)</p>	<p><b>REF 144TA2291</b> (front, with bracket assembly) (outer Ø idler = 420,00 mm) (with flange)</p>	<p><b>REF 140TA8643</b> (rubber) (400 x 72,5 x 74)</p>
---	---	---	--	--

S/P: AACD - S/N: 11001 and up

<p><b>REF 144TA2351</b> (for rubber tracks) (Ø centre flange = 159,00 mm) (Ø body = 115,00 mm) (Ø axle = 40,00 mm) (bolt-mounted)</p> <p><b>REF 144TA2252</b> (for rubber tracks) (Ø centre flange = 159,00 mm) (Ø body = 115,00 mm) (Ø axle = 40,00 mm) (nut-mounted)</p> <p><b>REF 144TA2253</b> (for steel tracks) (Ø centre flange = 140,00 mm) (Ø body = 113,00 mm) (Ø axle = 40,00 mm) (nut-mounted)</p> <p><b>REF 144TA2453</b> (for steel tracks) (Ø centre flange = 147,00 mm) (Ø body = 115,00 mm) (bolt-mounted)</p>	<p><b>REF 144TA2454</b> (assembly) (Ø centre flange = 119,00 mm) (Ø body = 95,50 mm) (Ø axle = 34,50 mm) (bolt-mounted)</p>	<p><b>REF 144TA2255</b> (number of teeth = 21) (number of mounting holes = 12) (thickness of the flange = 16,00 mm)</p>	<p><b>REF 144TA2291</b> (front, with bracket assembly) (outer Ø idler = 420,00 mm) (with flange)</p>	<p><b>REF 140TA8643</b> (rubber) (400 x 72,5 x 74)</p>
---	---	---	--	--



Used for BOBCAT				
TRACK ROLLER	TOP ROLLER	SPROCKET	IDLER	TRACK
				
<b>BOBCAT 442</b>				
<i>S/P: 5223 - S/N: 11001 and up</i>				
<p><b>REF <a href="#">144TA2315</a></b> (for rubber and steel tracks) (outer guide roller) (Ø outer flange = 155,00 mm) (Ø body = 121,00 mm)</p> <p><b>REF <a href="#">144TA2316</a></b> (for rubber tracks) (inner guide roller) (Ø centre flange = 188,00 mm) (Ø body = 135,00 mm)</p>	<p><b>REF <a href="#">144TA2274</a></b> (assembly) (for rubber and steel tracks) (Ø centre flange = 115,00 mm) (Ø body = 95,00 mm) (Ø axle = 35,00 mm)</p>	<p><b>REF <a href="#">144TA2319</a></b> (for rubber tracks) (number of teeth = 23) (number of mounting holes = 16) (thickness of the flange = 18,00 mm)</p> <p><b>REF <a href="#">144TA2318</a></b> (for steel tracks) (number of teeth = 21) (number of mounting holes = 16) (thickness of the flange = 22,70 mm)</p>	<p><b>REF <a href="#">144TA2416</a></b> (front, with bracket assembly) (for rubber tracks)</p> <p><b>REF <a href="#">164TA1403</a></b> (front, with bracket assembly) (for steel tracks)</p>	<p><b>REF <a href="#">143TA9629</a></b> (rubber) (450 x 71 x 86)</p>
<i>S/P: 5286 - S/N: 11001 and up</i>				
<p><b>REF <a href="#">144TA2315</a></b> (for rubber and steel tracks) (outer guide roller) (Ø outer flange = 155,00 mm) (Ø body = 121,00 mm)</p> <p><b>REF <a href="#">144TA2316</a></b> (for rubber tracks) (inner guide roller) (Ø centre flange = 188,00 mm) (Ø body = 135,00 mm)</p>	<p><b>REF <a href="#">144TA2274</a></b> (assembly) (for rubber and steel tracks) (Ø centre flange = 115,00 mm) (Ø body = 95,00 mm) (Ø axle = 35,00 mm)</p>	<p><b>REF <a href="#">144TA2319</a></b> (for rubber tracks) (number of teeth = 23) (number of mounting holes = 16) (thickness of the flange = 18,00 mm)</p> <p><b>REF <a href="#">144TA2318</a></b> (for steel tracks) (number of teeth = 21) (number of mounting holes = 16) (thickness of the flange = 22,70 mm)</p>	<p><b>REF <a href="#">144TA2416</a></b> (front, with bracket assembly) (for rubber tracks)</p> <p><b>REF <a href="#">164TA1403</a></b> (front, with bracket assembly) (for steel tracks)</p>	<p><b>REF <a href="#">143TA9629</a></b> (rubber) (450 x 71 x 86)</p>
<i>S/P: 5289 - S/N: 11001 and up</i>				
<p><b>REF <a href="#">144TA2315</a></b> (for rubber and steel tracks) (outer guide roller) (Ø outer flange = 155,00 mm) (Ø body = 121,00 mm)</p> <p><b>REF <a href="#">144TA2316</a></b> (for rubber tracks) (inner guide roller) (Ø centre flange = 188,00 mm) (Ø body = 135,00 mm)</p>	<p><b>REF <a href="#">144TA2274</a></b> (assembly) (for rubber and steel tracks) (Ø centre flange = 115,00 mm) (Ø body = 95,00 mm) (Ø axle = 35,00 mm)</p>	<p><b>REF <a href="#">144TA2319</a></b> (for rubber tracks) (number of teeth = 23) (number of mounting holes = 16) (thickness of the flange = 18,00 mm)</p> <p><b>REF <a href="#">144TA2318</a></b> (for steel tracks) (number of teeth = 21) (number of mounting holes = 16) (thickness of the flange = 22,70 mm)</p>	<p><b>REF <a href="#">144TA2416</a></b> (front, with bracket assembly) (for rubber tracks)</p> <p><b>REF <a href="#">164TA1403</a></b> (front, with bracket assembly) (for steel tracks)</p>	<p><b>REF <a href="#">143TA9629</a></b> (rubber) (450 x 71 x 86)</p>
<i>S/P: ADBR - S/N: 11001 and up</i>				
<p><b>REF <a href="#">144TA2315</a></b> (for rubber and steel tracks) (outer guide roller) (Ø outer flange = 155,00 mm) (Ø body = 121,00 mm)</p> <p><b>REF <a href="#">144TA2316</a></b> (for rubber tracks) (inner guide roller) (Ø centre flange = 188,00 mm) (Ø body = 135,00 mm)</p>	<p><b>REF <a href="#">144TA2274</a></b> (assembly) (for rubber and steel tracks) (Ø centre flange = 115,00 mm) (Ø body = 95,00 mm) (Ø axle = 35,00 mm)</p>	<p><b>REF <a href="#">144TA2319</a></b> (for rubber tracks) (number of teeth = 23) (number of mounting holes = 16) (thickness of the flange = 18,00 mm)</p> <p><b>REF <a href="#">144TA2318</a></b> (for steel tracks) (number of teeth = 21) (number of mounting holes = 16) (thickness of the flange = 22,70 mm)</p>	<p><b>REF <a href="#">144TA2416</a></b> (front, with bracket assembly) (for rubber tracks)</p> <p><b>REF <a href="#">164TA1403</a></b> (front, with bracket assembly) (for steel tracks)</p>	<p><b>REF <a href="#">143TA9629</a></b> (rubber) (450 x 71 x 86)</p>



Used for BOBCAT				
TRACK ROLLER	TOP ROLLER	SPROCKET	IDLER	TRACK
				
<i>S/P: ADBS - S/N: 11001 and up</i>				
<p><b>REF <a href="#">144TA2315</a></b> (for rubber and steel tracks) (outer guide roller) (Ø outer flange = 155,00 mm) (Ø body = 121,00 mm)</p> <p><b>REF <a href="#">144TA2316</a></b> (for rubber tracks) (inner guide roller) (Ø centre flange = 188,00 mm) (Ø body = 135,00 mm)</p>	<p><b>REF <a href="#">144TA2274</a></b> (assembly) (for rubber and steel tracks) (Ø centre flange = 115,00 mm) (Ø body = 95,00 mm) (Ø axle = 35,00 mm)</p>	<p><b>REF <a href="#">144TA2319</a></b> (for rubber tracks) (number of teeth = 23) (number of mounting holes = 16) (thickness of the flange = 18,00 mm)</p> <p><b>REF <a href="#">144TA2318</a></b> (for steel tracks) (number of teeth = 21) (number of mounting holes = 16) (thickness of the flange = 22,70 mm)</p>	<p><b>REF <a href="#">144TA2416</a></b> (front, with bracket assembly) (for rubber tracks)</p> <p><b>REF <a href="#">164TA1403</a></b> (front, with bracket assembly) (for steel tracks)</p>	<p><b>REF <a href="#">143TA9629</a></b> (rubber) (450 x 71 x 86)</p>
<b>BOBCAT 444</b>				
<i>S/P: 5322 - S/N: 11001 and up</i>				
<p><b>REF <a href="#">144TA2304</a></b> (for rubber and steel tracks) (inner guide roller) (Ø centre flange = 185,00 mm) (Ø body = 130,00 mm)</p> <p><b>REF <a href="#">144TA2217</a></b> (for rubber and steel tracks) (outer guide roller) (Ø outer flange = 166,00 mm) (Ø body = 137,00 mm)</p>	<p><b>REF <a href="#">144TA2217</a></b> (assembly) (for rubber and steel tracks) (Ø outer flange = 166,00 mm) (Ø body = 137,00 mm)</p>	<p><b>REF <a href="#">144TA2218</a></b> (for rubber and steel tracks) (number of teeth = 21) (number of mounting holes = 16) (thickness of the flange = 25,20 mm)</p>	<p><b>REF <a href="#">144TA2216</a></b> (front, with bracket assembly) (for rubber and steel tracks) (outer Ø idler = 510,00 mm) (with flange)</p> <p><b>REF <a href="#">144TA2215</a></b> (front, with bracket assembly) (for steel tracks)</p>	<p><b>REF <a href="#">143TA9630</a></b> (rubber) (500 x 92 x 78)</p>
<i>S/P: ADBT - S/N: 11001 and up</i>				
<p><b>REF <a href="#">144TA2304</a></b> (for rubber and steel tracks) (inner guide roller) (Ø centre flange = 185,00 mm) (Ø body = 130,00 mm)</p> <p><b>REF <a href="#">144TA2217</a></b> (for rubber and steel tracks) (outer guide roller) (Ø outer flange = 166,00 mm) (Ø body = 137,00 mm)</p>	<p><b>REF <a href="#">144TA2217</a></b> (assembly) (for rubber and steel tracks) (Ø outer flange = 166,00 mm) (Ø body = 137,00 mm)</p>	<p><b>REF <a href="#">144TA2218</a></b> (for rubber and steel tracks) (number of teeth = 21) (number of mounting holes = 16) (thickness of the flange = 25,20 mm)</p>	<p><b>REF <a href="#">144TA2216</a></b> (front, with bracket assembly) (for rubber and steel tracks) (outer Ø idler = 510,00 mm) (with flange)</p>	<p><b>REF <a href="#">143TA9630</a></b> (rubber) (500 x 92 x 78)</p>
<b>BOBCAT 864</b>				
<i>S/P: 5168 - S/N: 11001 and up</i>				
<p><b>REF <a href="#">144TA2305</a></b> (Ø centre flange = 214,00 mm) (Ø outer flange = 200,00 mm) (Ø body = 99,00 mm)</p>		<p><b>REF <a href="#">144TA2344</a></b> (number of teeth = 17) (number of mounting holes = 6) (thickness of the flange = 16,00 mm)</p> <p><b>REF <a href="#">144TA2261</a></b> (number of teeth = 17) (number of mounting holes = 6) (thickness of the flange = 17,00 mm)</p>	<p><b>REF <a href="#">144TA2322</a></b> (front, with bracket assembly) (outer Ø idler = 350,00 mm) (without flange)</p> <p><b>REF <a href="#">144TA2323</a></b> (rear, with bracket assembly) (outer Ø idler = 290,00 mm) (without flange)</p>	<p><b>REF <a href="#">164TA1405</a></b> (rubber) (320 x 84 x 53)</p> <p><b>REF <a href="#">164TA1406</a></b> (rubber) (450 x 86 x 52)</p>
<i>S/P: 5169 - S/N: 11001 and up</i>				
<p><b>REF <a href="#">144TA2305</a></b> (Ø centre flange = 214,00 mm) (Ø outer flange = 200,00 mm) (Ø body = 99,00 mm)</p>		<p><b>REF <a href="#">144TA2344</a></b> (number of teeth = 17) (number of mounting holes = 6) (thickness of the flange = 16,00 mm)</p>	<p><b>REF <a href="#">144TA2322</a></b> (front, with bracket assembly) (outer Ø idler = 350,00 mm) (without flange)</p>	<p><b>REF <a href="#">164TA1405</a></b> (rubber) (320 x 84 x 53)</p>



Used for BOBCAT				
TRACK ROLLER	TOP ROLLER	SPROCKET	IDLER	TRACK
				
		<b>REF 144TA2261</b> (number of teeth = 17) (number of mounting holes = 6) (thickness of the flange = 17,00 mm)	<b>REF 144TA2323</b> (rear, with bracket assembly) (outer Ø idler = 290,00 mm) (without flange)	<b>REF 164TA1406</b> (rubber) (450 x 86 x 52)
<i>S/P: 5175 - S/N: 11001 and up</i>				
<b>REF 144TA2305</b> (Ø centre flange = 214,00 mm) (Ø outer flange = 200,00 mm) (Ø body = 99,00 mm)		<b>REF 144TA2344</b> (number of teeth = 17) (number of mounting holes = 6) (thickness of the flange = 16,00 mm) <b>REF 144TA2261</b> (number of teeth = 17) (number of mounting holes = 6) (thickness of the flange = 17,00 mm)	<b>REF 144TA2322</b> (front, with bracket assembly) (outer Ø idler = 350,00 mm) (without flange) <b>REF 144TA2323</b> (rear, with bracket assembly) (outer Ø idler = 290,00 mm) (without flange)	<b>REF 164TA1405</b> (rubber) (320 x 84 x 53) <b>REF 164TA1406</b> (rubber) (450 x 86 x 52)
<i>S/P: 5189 - S/N: 11001 and up</i>				
<b>REF 144TA2305</b> (Ø centre flange = 214,00 mm) (Ø outer flange = 200,00 mm) (Ø body = 99,00 mm)		<b>REF 144TA2344</b> (number of teeth = 17) (number of mounting holes = 6) (thickness of the flange = 16,00 mm) <b>REF 144TA2261</b> (number of teeth = 17) (number of mounting holes = 6) (thickness of the flange = 17,00 mm)	<b>REF 144TA2322</b> (front, with bracket assembly) (outer Ø idler = 350,00 mm) (without flange) <b>REF 144TA2323</b> (rear, with bracket assembly) (outer Ø idler = 290,00 mm) (without flange)	<b>REF 164TA1405</b> (rubber) (320 x 84 x 53) <b>REF 164TA1406</b> (rubber) (450 x 86 x 52)
<b>BOBCAT E08</b>				
<i>S/P: A4BP - S/N: 11001 and up</i>				
<b>REF 143TA8578</b> (Ø centre flange = 117,00 mm) (Ø outer flange = 127,00 mm) (Ø body = 50,70 mm) (Ø axle = 25,00 mm)		<b>REF 144TA2469</b> (number of teeth = 12) (number of mounting holes = 9) (thickness of the flange = 9,00 mm)	<b>REF 144TA2493</b> (front, with bracket assembly) (outer Ø idler = 250,00 mm) (without flange)	<b>REF 143TA9633</b> (rubber) (180 x 72 x 39)
<b>BOBCAT E10</b>				
<i>S/P: A33P - S/N: 11001 and up</i>				
<b>REF 143TA8578</b> (Ø centre flange = 117,00 mm) (Ø outer flange = 127,00 mm) (Ø body = 50,70 mm) (Ø axle = 25,00 mm)		<b>REF 144TA2469</b> (number of teeth = 12) (number of mounting holes = 9) (thickness of the flange = 9,00 mm)	<b>REF 144TA2493</b> (front, with bracket assembly) (outer Ø idler = 250,00 mm) (without flange)	<b>REF 164TA1429</b> (rubber) (180 x 72 x 39)
<b>BOBCAT E14</b>				
<i>S/P: AHNM - S/N: 11001 and up</i>				
<b>REF 144TA2326</b> (Ø centre flange = 130,00 mm) (Ø body = 72,00 mm)		<b>REF 143TA9023</b> (number of teeth = 13) (number of mounting holes = 9) (thickness of the flange = 8,80 mm)	<b>REF 144TA2221</b> (front, with bracket assembly) (outer Ø idler = 270,00 mm) (without flange)	<b>REF 143TA9623</b> (rubber) (200 x 72 x 41)
<b>BOBCAT E16</b>				
<i>S/P: AHLL - S/N: 11001 and up</i>				
<b>REF 144TA2348</b> (Ø centre flange = 115,00 mm) (Ø body = 80,00 mm) (bolt-mounted)		<b>REF 144TA2476</b> (number of teeth = 19) (number of mounting holes = 9) (thickness of the flange = 10,00 mm)	<b>REF 144TA2470</b> (front, with bracket assembly) (outer Ø idler = 269,00 mm) (with flange)	<b>REF 143TA9652</b> (rubber) (230 x 96 x 33)





Used for BOBCAT				
TRACK ROLLER	TOP ROLLER	SPROCKET	IDLER	TRACK
				
<b>BOBCAT E17</b>				
<i>S/P: B27H - S/N: 11001 and up</i>				
<b>REF 144TA2348</b> (∅ centre flange = 115,00 mm) (∅ body = 80,00 mm) (bolt-mounted)		<b>REF 144TA2476</b> (number of teeth = 19) (number of mounting holes = 9) (thickness of the flange = 10,00 mm)	<b>REF 164TA1432</b> (front, with bracket assembly) (outer ∅ idler = 266,00 mm) (with flange)	<b>REF 164TA1411</b> (rubber) (230 x 48 x 66)  <b>REF 143TA9652</b> (rubber) (230 x 96 x 33)
<b>BOBCAT E19</b>				
<i>S/P: AWMM - S/N: 11001 and up</i>				
<b>REF 144TA2348</b> (∅ centre flange = 115,00 mm) (∅ body = 80,00 mm) (bolt-mounted)		<b>REF 144TA2476</b> (number of teeth = 19) (number of mounting holes = 9) (thickness of the flange = 10,00 mm)	<b>REF 164TA1432</b> (front, with bracket assembly) (outer ∅ idler = 266,00 mm) (with flange)	<b>REF 164TA1411</b> (rubber) (230 x 48 x 66)  <b>REF 143TA9652</b> (rubber) (230 x 96 x 33)
<i>S/P: B3LA - S/N: 11001 and up</i>				
<b>REF 144TA2348</b> (∅ centre flange = 115,00 mm) (∅ body = 80,00 mm) (bolt-mounted)		<b>REF 144TA2476</b> (number of teeth = 19) (number of mounting holes = 9) (thickness of the flange = 10,00 mm)	<b>REF 164TA1432</b> (front, with bracket assembly) (outer ∅ idler = 266,00 mm) (with flange)	<b>REF 164TA1411</b> (rubber) (230 x 48 x 66)  <b>REF 143TA9652</b> (rubber) (230 x 96 x 33)
<i>S/P: B3LB - S/N: 11001 and up</i>				
<b>REF 144TA2348</b> (∅ centre flange = 115,00 mm) (∅ body = 80,00 mm) (bolt-mounted)		<b>REF 144TA2476</b> (number of teeth = 19) (number of mounting holes = 9) (thickness of the flange = 10,00 mm)	<b>REF 164TA1432</b> (front, with bracket assembly) (outer ∅ idler = 266,00 mm) (with flange)	<b>REF 164TA1411</b> (rubber) (230 x 48 x 66)  <b>REF 143TA9652</b> (rubber) (230 x 96 x 33)
<b>BOBCAT E20</b>				
<i>S/P: AWRH - S/N: 11001 and up</i>				
<b>REF 144TA2348</b> (∅ centre flange = 115,00 mm) (∅ body = 80,00 mm) (bolt-mounted)		<b>REF 144TA2476</b> (number of teeth = 19) (number of mounting holes = 9) (thickness of the flange = 10,00 mm)	<b>REF 164TA1432</b> (front, with bracket assembly) (outer ∅ idler = 266,00 mm) (with flange)	<b>REF 164TA1431</b> (rubber) (230 x 48 x 72)
<i>S/P: B3BL - S/N: 11001 and up</i>				
<b>REF 144TA2348</b> (∅ centre flange = 115,00 mm) (∅ body = 80,00 mm) (bolt-mounted)		<b>REF 144TA2476</b> (number of teeth = 19) (number of mounting holes = 9) (thickness of the flange = 10,00 mm)	<b>REF 164TA1432</b> (front, with bracket assembly) (outer ∅ idler = 266,00 mm) (with flange)	<b>REF 164TA1431</b> (rubber) (230 x 48 x 72)
<b>BOBCAT E25</b>				
<i>S/P: AB8B - S/N: 11001 and up</i>				
<b>REF 144TA2349</b> (for rubber tracks) (∅ centre flange = 133,00 mm) (∅ body = 95,00 mm) (∅ axle = 30,00 mm) (bolt-mounted)	<b>REF 164TA1422</b> (guide) (plate type)	<b>REF 144TA2504</b> (number of teeth = 21) (number of mounting holes = 11) (thickness of the flange = 12,00 mm)	<b>REF 144TA2508</b> (front, with bracket assembly)	<b>REF 164TA1441</b> (rubber) (250 x 52,5 x 76)

# TRACKS & UNDERCARRIAGE PARTS



Used for BOBCAT

Used for BOBCAT				
TRACK ROLLER	TOP ROLLER	SPROCKET	IDLER	TRACK
				
<b>REF 164TA1422</b> (guide) (plate type)				
<b>BOBCAT E26</b>				
<i>S/P: ACRA - S/N: 11001 and up</i>				
<b>REF 144TA2349</b> (for rubber tracks) (Ø centre flange = 133,00 mm) (Ø body = 95,00 mm) (Ø axle = 30,00 mm) (bolt-mounted)	<b>REF 144TA2510</b> (assembly) (Ø body = 82,00 mm) (Ø axle = 30,00 mm)	<b>REF 144TA2504</b> (number of teeth = 21) (number of mounting holes = 11) (thickness of the flange = 12,00 mm)	<b>REF 144TA2508</b> (front, with bracket assembly)	<b>REF 164TA1409</b> (rubber) (300 x 52,5 x 80)
<b>REF 144TA2407</b> (for steel tracks) (bolt-mounted)				
<i>S/P: AJRY - S/N: 11001 and up</i>				
<b>REF 144TA2349</b> (for rubber tracks) (Ø centre flange = 133,00 mm) (Ø body = 95,00 mm) (Ø axle = 30,00 mm) (bolt-mounted)	<b>REF 144TA2510</b> (assembly) (Ø body = 82,00 mm) (Ø axle = 30,00 mm)	<b>REF 144TA2504</b> (number of teeth = 21) (number of mounting holes = 11) (thickness of the flange = 12,00 mm)	<b>REF 144TA2508</b> (front, with bracket assembly)	<b>REF 164TA1409</b> (rubber) (300 x 52,5 x 80)
<b>REF 144TA2407</b> (for steel tracks) (bolt-mounted)				
<i>S/P: B332 - S/N: 11001 and up</i>				
<b>REF 144TA2349</b> (for rubber tracks) (Ø centre flange = 133,00 mm) (Ø body = 95,00 mm) (Ø axle = 30,00 mm) (bolt-mounted)	<b>REF 144TA2510</b> (assembly) (Ø body = 82,00 mm) (Ø axle = 30,00 mm)	<b>REF 144TA2504</b> (number of teeth = 21) (number of mounting holes = 11) (thickness of the flange = 12,00 mm)	<b>REF 144TA2508</b> (front, with bracket assembly)	<b>REF 164TA1409</b> (rubber) (300 x 52,5 x 80)
<b>REF 144TA2407</b> (for steel tracks) (bolt-mounted)				
<i>S/P: B3JE - S/N: 11001 and up</i>				
<b>REF 144TA2349</b> (for rubber tracks) (Ø centre flange = 133,00 mm) (Ø body = 95,00 mm) (Ø axle = 30,00 mm) (bolt-mounted)	<b>REF 144TA2507</b> (assembly) (Ø body = 69,50 mm) (Ø axle = 35,00 mm)	<b>REF 144TA2504</b> (number of teeth = 21) (number of mounting holes = 11) (thickness of the flange = 12,00 mm)	<b>REF 164TA1430</b> (front, with bracket assembly)	<b>REF 164TA1409</b> (rubber) (300 x 52,5 x 80)
<b>REF 144TA2407</b> (for steel tracks) (bolt-mounted)				
<b>BOBCAT E32</b>				
<i>S/P: A94H - S/N: 11001 and up</i>				
<b>REF 144TA2349</b> (for rubber tracks) (Ø centre flange = 133,00 mm) (Ø body = 95,00 mm) (Ø axle = 30,00 mm) (bolt-mounted)	<b>REF 144TA2507</b> (assembly) (Ø body = 69,50 mm) (Ø axle = 35,00 mm)	<b>REF 144TA2504</b> (number of teeth = 21) (number of mounting holes = 11) (thickness of the flange = 12,00 mm)	<b>REF 144TA2495</b> (front, with bracket assembly) (for rubber tracks) (outer Ø idler = 309,20 mm) (with flange) <b>REF 144TA2513</b> (front, with bracket assembly) (for steel tracks)	<b>REF 143TA9624</b> (rubber) (320 x 54 x 78)
<b>REF 144TA2407</b> (for steel tracks) (bolt-mounted)				
<i>S/P: AC2N - S/N: 11001 and up</i>				
<b>REF 144TA2349</b> (for rubber tracks) (Ø centre flange = 133,00 mm) (Ø body = 95,00 mm) (Ø axle = 30,00 mm) (bolt-mounted)	<b>REF 144TA2507</b> (assembly) (Ø body = 69,50 mm) (Ø axle = 35,00 mm)	<b>REF 144TA2504</b> (number of teeth = 21) (number of mounting holes = 11) (thickness of the flange = 12,00 mm)	<b>REF 144TA2495</b> (front, with bracket assembly) (for rubber tracks) (outer Ø idler = 309,20 mm) (with flange) <b>REF 144TA2513</b> (front, with bracket assembly) (for steel tracks)	<b>REF 143TA9624</b> (rubber) (320 x 54 x 78)
<b>REF 144TA2407</b> (for steel tracks) (bolt-mounted)				



Used for BOBCAT				
TRACK ROLLER	TOP ROLLER	SPROCKET	IDLER	TRACK
				
<i>S/P: B2VV - S/N: 11001 and up</i>				
<p><b>REF <a href="#">144TA2349</a></b> (for rubber tracks) (Ø centre flange = 133,00 mm) (Ø body = 95,00 mm) (Ø axle = 30,00 mm) (bolt-mounted)</p> <p><b>REF <a href="#">144TA2407</a></b> (for steel tracks) (bolt-mounted)</p>	<p><b>REF <a href="#">144TA2507</a></b> (assembly) (Ø body = 69,50 mm) (Ø axle = 35,00 mm)</p>	<p><b>REF <a href="#">144TA2504</a></b> (number of teeth = 21) (number of mounting holes = 11) (thickness of the flange = 12,00 mm)</p>	<p><b>REF <a href="#">144TA2495</a></b> (front, with bracket assembly) (for rubber tracks) (outer Ø idler = 309,20 mm) (with flange)</p> <p><b>REF <a href="#">144TA2513</a></b> (front, with bracket assembly) (for steel tracks)</p>	<p><b>REF <a href="#">143TA9624</a></b> (rubber) (320 x 54 x 78)</p>
<i>S/P: B3CS - S/N: 11001 and up</i>				
<p><b>REF <a href="#">144TA2349</a></b> (for rubber tracks) (Ø centre flange = 133,00 mm) (Ø body = 95,00 mm) (Ø axle = 30,00 mm) (bolt-mounted)</p> <p><b>REF <a href="#">144TA2407</a></b> (for steel tracks) (bolt-mounted)</p>	<p><b>REF <a href="#">144TA2468</a></b> (assembly) (Ø body = 84,00 mm) (Ø axle = 35,00 mm)</p>	<p><b>REF <a href="#">144TA2504</a></b> (number of teeth = 21) (number of mounting holes = 11) (thickness of the flange = 12,00 mm)</p>	<p><b>REF <a href="#">144TA2495</a></b> (front, with bracket assembly) (for rubber tracks) (outer Ø idler = 309,20 mm) (with flange)</p> <p><b>REF <a href="#">144TA2513</a></b> (front, with bracket assembly) (for steel tracks)</p>	<p><b>REF <a href="#">143TA9624</a></b> (rubber) (320 x 54 x 78)</p>
<i>S/P: B3K9 - S/N: 11001 and up</i>				
<p><b>REF <a href="#">144TA2349</a></b> (for rubber tracks) (Ø centre flange = 133,00 mm) (Ø body = 95,00 mm) (Ø axle = 30,00 mm) (bolt-mounted)</p> <p><b>REF <a href="#">144TA2407</a></b> (for steel tracks) (bolt-mounted)</p>	<p><b>REF <a href="#">144TA2468</a></b> (assembly) (Ø body = 84,00 mm) (Ø axle = 35,00 mm)</p>	<p><b>REF <a href="#">144TA2504</a></b> (number of teeth = 21) (number of mounting holes = 11) (thickness of the flange = 12,00 mm)</p>	<p><b>REF <a href="#">144TA2495</a></b> (front, with bracket assembly) (for rubber tracks) (outer Ø idler = 309,20 mm) (with flange)</p> <p><b>REF <a href="#">144TA2513</a></b> (front, with bracket assembly) (for steel tracks)</p>	<p><b>REF <a href="#">143TA9624</a></b> (rubber) (320 x 54 x 78)</p>
<b>BOBCAT E32I</b>				
<i>S/P: AUyj - S/N: 11001 and up</i>				
<p><b>REF <a href="#">144TA2349</a></b> (for rubber tracks) (Ø centre flange = 133,00 mm) (Ø body = 95,00 mm) (Ø axle = 30,00 mm) (bolt-mounted)</p> <p><b>REF <a href="#">144TA2407</a></b> (for steel tracks) (bolt-mounted)</p>	<p><b>REF <a href="#">144TA2507</a></b> (assembly) (Ø body = 69,50 mm) (Ø axle = 35,00 mm)</p>	<p><b>REF <a href="#">144TA2504</a></b> (number of teeth = 21) (number of mounting holes = 11) (thickness of the flange = 12,00 mm)</p>	<p><b>REF <a href="#">144TA2495</a></b> (front, with bracket assembly) (for rubber tracks) (outer Ø idler = 309,20 mm) (with flange)</p> <p><b>REF <a href="#">144TA2513</a></b> (front, with bracket assembly) (for steel tracks)</p>	<p><b>REF <a href="#">164TA1402</a></b> (rubber) (320 x 54 x 78)</p>
<b>BOBCAT E35</b>				
<i>S/P: A93K - S/N: 11001 and up</i>				
<p><b>REF <a href="#">144TA2349</a></b> (for rubber tracks) (Ø centre flange = 133,00 mm) (Ø body = 95,00 mm) (Ø axle = 30,00 mm) (bolt-mounted)</p> <p><b>REF <a href="#">144TA2407</a></b> (for steel tracks) (bolt-mounted)</p>	<p><b>REF <a href="#">144TA2507</a></b> (assembly) (Ø body = 69,50 mm) (Ø axle = 35,00 mm)</p>	<p><b>REF <a href="#">144TA2504</a></b> (number of teeth = 21) (number of mounting holes = 11) (thickness of the flange = 12,00 mm)</p>	<p><b>REF <a href="#">144TA2495</a></b> (front, with bracket assembly) (for rubber tracks) (outer Ø idler = 309,20 mm) (with flange)</p> <p><b>REF <a href="#">144TA2513</a></b> (front, with bracket assembly) (for steel tracks)</p>	<p><b>REF <a href="#">143TA9635</a></b> (rubber) (320 x 52,5 x 84)</p>
<i>S/P: AC2P - S/N: 11001 and up</i>				
<p><b>REF <a href="#">144TA2349</a></b> (for rubber tracks) (Ø centre flange = 133,00 mm) (Ø body = 95,00 mm) (Ø axle = 30,00 mm) (bolt-mounted)</p>	<p><b>REF <a href="#">144TA2507</a></b> (assembly) (Ø body = 69,50 mm) (Ø axle = 35,00 mm)</p>	<p><b>REF <a href="#">144TA2504</a></b> (number of teeth = 21) (number of mounting holes = 11) (thickness of the flange = 12,00 mm)</p>	<p><b>REF <a href="#">144TA2495</a></b> (front, with bracket assembly) (for rubber tracks) (outer Ø idler = 309,20 mm) (with flange)</p>	<p><b>REF <a href="#">143TA9635</a></b> (rubber) (320 x 52,5 x 84)</p>



Used for BOBCAT				
TRACK ROLLER	TOP ROLLER	SPROCKET	IDLER	TRACK
				
<b>REF 144TA2407</b> (for steel tracks) (bolt-mounted)			<b>REF 144TA2513</b> (front, with bracket assembly) (for steel tracks)	
<i>S/P: AR1K - S/N: 11001 and up</i>				
<b>REF 144TA2349</b> (for rubber tracks) (Ø centre flange = 133,00 mm) (Ø body = 95,00 mm) (Ø axle = 30,00 mm) (bolt-mounted)	<b>REF 144TA2507</b> (assembly) (Ø body = 69,50 mm) (Ø axle = 35,00 mm)	<b>REF 144TA2504</b> (number of teeth = 21) (number of mounting holes = 11) (thickness of the flange = 12,00 mm)	<b>REF 144TA2495</b> (front, with bracket assembly) (for rubber tracks) (outer Ø idler = 309,20 mm) (with flange)	<b>REF 143TA9635</b> (rubber) (320 x 52,5 x 84)
<b>REF 144TA2407</b> (for steel tracks) (bolt-mounted)			<b>REF 144TA2513</b> (front, with bracket assembly) (for steel tracks)	
<i>S/P: B3GR - S/N: 11001 and up</i>				
<b>REF 144TA2349</b> (for rubber tracks) (Ø centre flange = 133,00 mm) (Ø body = 95,00 mm) (Ø axle = 30,00 mm) (bolt-mounted)	<b>REF 144TA2468</b> (assembly) (Ø body = 84,00 mm) (Ø axle = 35,00 mm)	<b>REF 144TA2504</b> (number of teeth = 21) (number of mounting holes = 11) (thickness of the flange = 12,00 mm)	<b>REF 144TA2495</b> (front, with bracket assembly) (for rubber tracks) (outer Ø idler = 309,20 mm) (with flange)	<b>REF 143TA9635</b> (rubber) (320 x 52,5 x 84)
<b>REF 144TA2407</b> (for steel tracks) (bolt-mounted)			<b>REF 144TA2513</b> (front, with bracket assembly) (for steel tracks)	
<i>S/P: B3K8 - S/N: 11001 and up</i>				
<b>REF 144TA2349</b> (for rubber tracks) (Ø centre flange = 133,00 mm) (Ø body = 95,00 mm) (Ø axle = 30,00 mm) (bolt-mounted)	<b>REF 144TA2468</b> (assembly) (Ø body = 84,00 mm) (Ø axle = 35,00 mm)	<b>REF 144TA2504</b> (number of teeth = 21) (number of mounting holes = 11) (thickness of the flange = 12,00 mm)	<b>REF 144TA2495</b> (front, with bracket assembly) (for rubber tracks) (outer Ø idler = 309,20 mm) (with flange)	<b>REF 143TA9635</b> (rubber) (320 x 52,5 x 84)
<b>REF 144TA2407</b> (for steel tracks) (bolt-mounted)			<b>REF 144TA2513</b> (front, with bracket assembly) (for steel tracks)	
<b>BOBCAT E35I</b>				
<i>S/P: AUYM - S/N: 11001 and up</i>				
<b>REF 144TA2349</b> (for rubber tracks) (Ø centre flange = 133,00 mm) (Ø body = 95,00 mm) (Ø axle = 30,00 mm) (bolt-mounted)	<b>REF 144TA2507</b> (assembly) (Ø body = 69,50 mm) (Ø axle = 35,00 mm)	<b>REF 144TA2504</b> (number of teeth = 21) (number of mounting holes = 11) (thickness of the flange = 12,00 mm)	<b>REF 144TA2495</b> (front, with bracket assembly) (for rubber tracks) (outer Ø idler = 309,20 mm) (with flange)	<b>REF 143TA9635</b> (rubber) (320 x 52,5 x 84)
<b>REF 144TA2407</b> (for steel tracks) (bolt-mounted)			<b>REF 144TA2513</b> (front, with bracket assembly) (for steel tracks)	
<b>BOBCAT E42</b>				
<i>S/P: AG34 - S/N: 11001 and up</i>				
<b>REF 144TA2349</b> (for rubber tracks) (Ø centre flange = 133,00 mm) (Ø body = 95,00 mm) (Ø axle = 30,00 mm) (bolt-mounted)	<b>REF 144TA2507</b> (assembly) (Ø body = 69,50 mm) (Ø axle = 35,00 mm)	<b>REF 144TA2494</b> (number of teeth = 23) (number of mounting holes = 12)	<b>REF 144TA2495</b> (front, with bracket assembly) (for rubber tracks) (outer Ø idler = 309,20 mm) (with flange)	<b>REF 144TA9211</b> (rubber) (350 x 52,5 x 92)
<b>REF 144TA2407</b> (for steel tracks) (bolt-mounted)			<b>REF 144TA2513</b> (front, with bracket assembly) (for steel tracks)	



Used for BOBCAT				
TRACK ROLLER	TOP ROLLER	SPROCKET	IDLER	TRACK
				
<i>S/P: B2VW - S/N: 11001 and up</i>				
<p><b>REF <a href="#">144TA2349</a></b> (for rubber tracks) (Ø centre flange = 133,00 mm) (Ø body = 95,00 mm) (Ø axle = 30,00 mm) (bolt-mounted)</p> <p><b>REF <a href="#">144TA2407</a></b> (for steel tracks) (bolt-mounted)</p>	<p><b>REF <a href="#">144TA2507</a></b> (assembly) (Ø body = 69,50 mm) (Ø axle = 35,00 mm)</p>	<p><b>REF <a href="#">144TA2494</a></b> (number of teeth = 23) (number of mounting holes = 12)</p>	<p><b>REF <a href="#">144TA2495</a></b> (front, with bracket assembly) (for rubber tracks) (outer Ø idler = 309,20 mm) (with flange)</p> <p><b>REF <a href="#">144TA2513</a></b> (front, with bracket assembly) (for steel tracks)</p>	<p><b>REF <a href="#">144TA9211</a></b> (rubber) (350 x 52,5 x 92)</p>
<b>BOBCAT E45</b>				
<i>S/P: AG3G - S/N: 11001 - 12397</i>				
<p><b>REF <a href="#">144TA2351</a></b> (for rubber tracks) (Ø centre flange = 159,00 mm) (Ø body = 115,00 mm) (Ø axle = 40,00 mm) (bolt-mounted)</p> <p><b>REF <a href="#">144TA2453</a></b> (for steel tracks) (Ø centre flange = 147,00 mm) (Ø body = 115,00 mm) (bolt-mounted)</p>	<p><b>REF <a href="#">144TA2468</a></b> (assembly) (Ø body = 84,00 mm) (Ø axle = 35,00 mm)</p>	<p><b>REF <a href="#">144TA2511</a></b> (number of teeth = 19) (number of mounting holes = 12) (thickness of the flange = 17,00 mm)</p>	<p><b>REF <a href="#">144TA2512</a></b> (front, with bracket assembly)</p>	<p><b>REF <a href="#">140TA8643</a></b> (rubber) (400 x 72,5 x 74)</p>
<i>S/P: AG3G - S/N: 12398 and up</i>				
<p><b>REF <a href="#">144TA2351</a></b> (for rubber tracks) (Ø centre flange = 159,00 mm) (Ø body = 115,00 mm) (Ø axle = 40,00 mm) (bolt-mounted)</p> <p><b>REF <a href="#">144TA2453</a></b> (for steel tracks) (Ø centre flange = 147,00 mm) (Ø body = 115,00 mm) (bolt-mounted)</p>	<p><b>REF <a href="#">144TA2468</a></b> (assembly) (Ø body = 84,00 mm) (Ø axle = 35,00 mm)</p>	<p><b>REF <a href="#">144TA2511</a></b> (number of teeth = 19) (number of mounting holes = 12) (thickness of the flange = 17,00 mm)</p>	<p><b>REF <a href="#">144TA2514</a></b> (front, with bracket assembly)</p>	<p><b>REF <a href="#">140TA8643</a></b> (rubber) (400 x 72,5 x 74)</p>
<i>S/P: AHHC - S/N: 11001 - 12435</i>				
<p><b>REF <a href="#">144TA2351</a></b> (for rubber tracks) (Ø centre flange = 159,00 mm) (Ø body = 115,00 mm) (Ø axle = 40,00 mm) (bolt-mounted)</p> <p><b>REF <a href="#">144TA2453</a></b> (for steel tracks) (Ø centre flange = 147,00 mm) (Ø body = 115,00 mm) (bolt-mounted)</p>	<p><b>REF <a href="#">144TA2468</a></b> (assembly) (Ø body = 84,00 mm) (Ø axle = 35,00 mm)</p>	<p><b>REF <a href="#">144TA2511</a></b> (number of teeth = 19) (number of mounting holes = 12) (thickness of the flange = 17,00 mm)</p>	<p><b>REF <a href="#">144TA2512</a></b> (front, with bracket assembly)</p>	<p><b>REF <a href="#">140TA8643</a></b> (rubber) (400 x 72,5 x 74)</p>
<i>S/P: AHHC - S/N: 12436 and up</i>				
<p><b>REF <a href="#">144TA2351</a></b> (for rubber tracks) (Ø centre flange = 159,00 mm) (Ø body = 115,00 mm) (Ø axle = 40,00 mm) (bolt-mounted)</p> <p><b>REF <a href="#">144TA2453</a></b> (for steel tracks) (Ø centre flange = 147,00 mm) (Ø body = 115,00 mm) (bolt-mounted)</p>	<p><b>REF <a href="#">144TA2468</a></b> (assembly) (Ø body = 84,00 mm) (Ø axle = 35,00 mm)</p>	<p><b>REF <a href="#">144TA2511</a></b> (number of teeth = 19) (number of mounting holes = 12) (thickness of the flange = 17,00 mm)</p>	<p><b>REF <a href="#">144TA2514</a></b> (front, with bracket assembly)</p>	<p><b>REF <a href="#">140TA8643</a></b> (rubber) (400 x 72,5 x 74)</p>
<i>S/P: B2VY - S/N: 11001 and up</i>				
<p><b>REF <a href="#">144TA2351</a></b> (for rubber tracks) (Ø centre flange = 159,00 mm) (Ø body = 115,00 mm) (Ø axle = 40,00 mm) (bolt-mounted)</p> <p><b>REF <a href="#">144TA2453</a></b> (for steel tracks) (Ø centre flange = 147,00 mm) (Ø body = 115,00 mm) (bolt-mounted)</p>	<p><b>REF <a href="#">144TA2468</a></b> (assembly) (Ø body = 84,00 mm) (Ø axle = 35,00 mm)</p>	<p><b>REF <a href="#">144TA2511</a></b> (number of teeth = 19) (number of mounting holes = 12) (thickness of the flange = 17,00 mm)</p>	<p><b>REF <a href="#">144TA2514</a></b> (front, with bracket assembly)</p>	<p><b>REF <a href="#">140TA8643</a></b> (rubber) (400 x 72,5 x 74)</p>

# TRACKS & UNDERCARRIAGE PARTS



Used for BOBCAT

Used for BOBCAT				
TRACK ROLLER	TOP ROLLER	SPROCKET	IDLER	TRACK
				
<i>S/P: B3NM - S/N: 11001 and up</i>				
<b>REF <a href="#">144TA2351</a></b> (for rubber tracks) (Ø centre flange = 159,00 mm) (Ø body = 115,00 mm) (Ø axle = 40,00 mm) (bolt-mounted)	<b>REF <a href="#">144TA2468</a></b> (assembly) (Ø body = 84,00 mm) (Ø axle = 35,00 mm)	<b>REF <a href="#">144TA2511</a></b> (number of teeth = 19) (number of mounting holes = 12) (thickness of the flange = 17,00 mm)	<b>REF <a href="#">144TA2514</a></b> (front, with bracket assembly)	<b>REF <a href="#">140TA8643</a></b> (rubber) (400 x 72,5 x 74)
<b>REF <a href="#">144TA2453</a></b> (for steel tracks) (Ø centre flange = 147,00 mm) (Ø body = 115,00 mm) (bolt-mounted)				
<i>S/P: B3NR - S/N: 11001 and up</i>				
<b>REF <a href="#">144TA2351</a></b> (for rubber tracks) (Ø centre flange = 159,00 mm) (Ø body = 115,00 mm) (Ø axle = 40,00 mm) (bolt-mounted)	<b>REF <a href="#">144TA2468</a></b> (assembly) (Ø body = 84,00 mm) (Ø axle = 35,00 mm)	<b>REF <a href="#">144TA2511</a></b> (number of teeth = 19) (number of mounting holes = 12) (thickness of the flange = 17,00 mm)	<b>REF <a href="#">144TA2514</a></b> (front, with bracket assembly)	<b>REF <a href="#">140TA8643</a></b> (rubber) (400 x 72,5 x 74)
<b>REF <a href="#">144TA2453</a></b> (for steel tracks) (Ø centre flange = 147,00 mm) (Ø body = 115,00 mm) (bolt-mounted)				
<b>BOBCAT E50</b>				
<i>S/P: AG3N - S/N: 11001 - 12434</i>				
<b>REF <a href="#">144TA2351</a></b> (for rubber tracks) (Ø centre flange = 159,00 mm) (Ø body = 115,00 mm) (Ø axle = 40,00 mm) (bolt-mounted)	<b>REF <a href="#">144TA2468</a></b> (assembly) (Ø body = 84,00 mm) (Ø axle = 35,00 mm)	<b>REF <a href="#">144TA2511</a></b> (number of teeth = 19) (number of mounting holes = 12) (thickness of the flange = 17,00 mm)	<b>REF <a href="#">144TA2512</a></b> (front, with bracket assembly) (for rubber tracks)	<b>REF <a href="#">140TA8643</a></b> (rubber) (400 x 72,5 x 74)
<b>REF <a href="#">144TA2453</a></b> (for steel tracks) (Ø centre flange = 147,00 mm) (Ø body = 115,00 mm) (bolt-mounted)				
<i>S/P: AG3N - S/N: 12435 and up</i>				
<b>REF <a href="#">144TA2351</a></b> (for rubber tracks) (Ø centre flange = 159,00 mm) (Ø body = 115,00 mm) (Ø axle = 40,00 mm) (bolt-mounted)	<b>REF <a href="#">144TA2468</a></b> (assembly) (Ø body = 84,00 mm) (Ø axle = 35,00 mm)	<b>REF <a href="#">144TA2511</a></b> (number of teeth = 19) (number of mounting holes = 12) (thickness of the flange = 17,00 mm)	<b>REF <a href="#">144TA2514</a></b> (front, with bracket assembly) (for steel tracks)	<b>REF <a href="#">140TA8643</a></b> (rubber) (400 x 72,5 x 74)
<b>REF <a href="#">144TA2453</a></b> (for steel tracks) (Ø centre flange = 147,00 mm) (Ø body = 115,00 mm) (bolt-mounted)				
<i>S/P: AHHE - S/N: 11001 - 12535</i>				
<b>REF <a href="#">144TA2351</a></b> (for rubber tracks) (Ø centre flange = 159,00 mm) (Ø body = 115,00 mm) (Ø axle = 40,00 mm) (bolt-mounted)	<b>REF <a href="#">144TA2468</a></b> (assembly) (Ø body = 84,00 mm) (Ø axle = 35,00 mm)	<b>REF <a href="#">144TA2511</a></b> (number of teeth = 19) (number of mounting holes = 12) (thickness of the flange = 17,00 mm)	<b>REF <a href="#">144TA2512</a></b> (front, with bracket assembly) (for rubber tracks)	<b>REF <a href="#">140TA8643</a></b> (rubber) (400 x 72,5 x 74)
<b>REF <a href="#">144TA2453</a></b> (for steel tracks) (Ø centre flange = 147,00 mm) (Ø body = 115,00 mm) (bolt-mounted)				
<i>S/P: AHHE - S/N: 12536 and up</i>				
<b>REF <a href="#">144TA2351</a></b> (for rubber tracks) (Ø centre flange = 159,00 mm) (Ø body = 115,00 mm) (Ø axle = 40,00 mm) (bolt-mounted)	<b>REF <a href="#">144TA2468</a></b> (assembly) (Ø body = 84,00 mm) (Ø axle = 35,00 mm)	<b>REF <a href="#">144TA2511</a></b> (number of teeth = 19) (number of mounting holes = 12) (thickness of the flange = 17,00 mm)	<b>REF <a href="#">144TA2514</a></b> (front, with bracket assembly) (for steel tracks)	<b>REF <a href="#">140TA8643</a></b> (rubber) (400 x 72,5 x 74)
<b>REF <a href="#">144TA2453</a></b> (for steel tracks) (Ø centre flange = 147,00 mm) (Ø body = 115,00 mm) (bolt-mounted)				



Used for BOBCAT				
TRACK ROLLER	TOP ROLLER	SPROCKET	IDLER	TRACK
				
<i>S/P: AJ18 - S/N: 11001 and up</i>				
<p><b>REF <a href="#">144TA2351</a></b> (for rubber tracks) (Ø centre flange = 159,00 mm) (Ø body = 115,00 mm) (Ø axle = 40,00 mm) (bolt-mounted)</p> <p><b>REF <a href="#">144TA2453</a></b> (for steel tracks) (Ø centre flange = 147,00 mm) (Ø body = 115,00 mm) (bolt-mounted)</p>	<p><b>REF <a href="#">144TA2468</a></b> (assembly) (Ø body = 84,00 mm) (Ø axle = 35,00 mm)</p>	<p><b>REF <a href="#">144TA2511</a></b> (number of teeth = 19) (number of mounting holes = 12) (thickness of the flange = 17,00 mm)</p>	<p><b>REF <a href="#">144TA2514</a></b> (front, with bracket assembly)</p>	<p><b>REF <a href="#">140TA8643</a></b> (rubber) (400 x 72,5 x 74)</p>
<i>S/P: B3NN - S/N: 11001 and up</i>				
<p><b>REF <a href="#">144TA2351</a></b> (for rubber tracks) (Ø centre flange = 159,00 mm) (Ø body = 115,00 mm) (Ø axle = 40,00 mm) (bolt-mounted)</p> <p><b>REF <a href="#">144TA2453</a></b> (for steel tracks) (Ø centre flange = 147,00 mm) (Ø body = 115,00 mm) (bolt-mounted)</p>	<p><b>REF <a href="#">144TA2468</a></b> (assembly) (Ø body = 84,00 mm) (Ø axle = 35,00 mm)</p>	<p><b>REF <a href="#">144TA2511</a></b> (number of teeth = 19) (number of mounting holes = 12) (thickness of the flange = 17,00 mm)</p>	<p><b>REF <a href="#">144TA2514</a></b> (front, with bracket assembly)</p>	<p><b>REF <a href="#">140TA8643</a></b> (rubber) (400 x 72,5 x 74)</p>
<i>S/P: B3NS - S/N: 11001 and up</i>				
<p><b>REF <a href="#">144TA2351</a></b> (for rubber tracks) (Ø centre flange = 159,00 mm) (Ø body = 115,00 mm) (Ø axle = 40,00 mm) (bolt-mounted)</p> <p><b>REF <a href="#">144TA2453</a></b> (for steel tracks) (Ø centre flange = 147,00 mm) (Ø body = 115,00 mm) (bolt-mounted)</p>	<p><b>REF <a href="#">144TA2468</a></b> (assembly) (Ø body = 84,00 mm) (Ø axle = 35,00 mm)</p>	<p><b>REF <a href="#">144TA2511</a></b> (number of teeth = 19) (number of mounting holes = 12) (thickness of the flange = 17,00 mm)</p>	<p><b>REF <a href="#">144TA2514</a></b> (front, with bracket assembly)</p>	<p><b>REF <a href="#">140TA8643</a></b> (rubber) (400 x 72,5 x 74)</p>
<b>BOBCAT E55</b>				
<i>S/P: AJ19 - S/N: 11001 and up</i>				
<p><b>REF <a href="#">144TA2351</a></b> (for rubber tracks) (Ø centre flange = 159,00 mm) (Ø body = 115,00 mm) (Ø axle = 40,00 mm) (bolt-mounted)</p> <p><b>REF <a href="#">144TA2453</a></b> (for steel tracks) (Ø centre flange = 147,00 mm) (Ø body = 115,00 mm) (bolt-mounted)</p>	<p><b>REF <a href="#">144TA2468</a></b> (assembly) (Ø body = 84,00 mm) (Ø axle = 35,00 mm)</p>	<p><b>REF <a href="#">144TA2511</a></b> (number of teeth = 19) (number of mounting holes = 12) (thickness of the flange = 17,00 mm)</p>	<p><b>REF <a href="#">144TA2514</a></b> (front, with bracket assembly)</p>	<p><b>REF <a href="#">140TA8643</a></b> (rubber) (400 x 72,5 x 74)</p>
<i>S/P: ARWM - S/N: 11001 - 11263</i>				
<p><b>REF <a href="#">144TA2351</a></b> (for rubber tracks) (Ø centre flange = 159,00 mm) (Ø body = 115,00 mm) (Ø axle = 40,00 mm) (bolt-mounted)</p> <p><b>REF <a href="#">144TA2453</a></b> (for steel tracks) (Ø centre flange = 147,00 mm) (Ø body = 115,00 mm) (bolt-mounted)</p>	<p><b>REF <a href="#">144TA2468</a></b> (assembly) (Ø body = 84,00 mm) (Ø axle = 35,00 mm)</p>	<p><b>REF <a href="#">144TA2511</a></b> (number of teeth = 19) (number of mounting holes = 12) (thickness of the flange = 17,00 mm)</p>	<p><b>REF <a href="#">144TA2512</a></b> (front, with bracket assembly)</p>	<p><b>REF <a href="#">140TA8643</a></b> (rubber) (400 x 72,5 x 74)</p>
<i>S/P: ARWM - S/N: 11264 and up</i>				
<p><b>REF <a href="#">144TA2351</a></b> (for rubber tracks) (Ø centre flange = 159,00 mm) (Ø body = 115,00 mm) (Ø axle = 40,00 mm) (bolt-mounted)</p> <p><b>REF <a href="#">144TA2453</a></b> (for steel tracks) (Ø centre flange = 147,00 mm) (Ø body = 115,00 mm) (bolt-mounted)</p>	<p><b>REF <a href="#">144TA2468</a></b> (assembly) (Ø body = 84,00 mm) (Ø axle = 35,00 mm)</p>	<p><b>REF <a href="#">144TA2511</a></b> (number of teeth = 19) (number of mounting holes = 12) (thickness of the flange = 17,00 mm)</p>	<p><b>REF <a href="#">144TA2514</a></b> (front, with bracket assembly)</p>	<p><b>REF <a href="#">140TA8643</a></b> (rubber) (400 x 72,5 x 74)</p>



Used for BOBCAT				
TRACK ROLLER	TOP ROLLER	SPROCKET	IDLER	TRACK
				
<i>S/P: ASW3 - S/N: 11001 - 11422</i>				
<p><b>REF <a href="#">144TA2351</a></b> (for rubber tracks) (Ø centre flange = 159,00 mm) (Ø body = 115,00 mm) (Ø axle = 40,00 mm) (bolt-mounted)</p> <p><b>REF <a href="#">144TA2453</a></b> (for steel tracks) (Ø centre flange = 147,00 mm) (Ø body = 115,00 mm) (bolt-mounted)</p>	<p><b>REF <a href="#">144TA2468</a></b> (assembly) (Ø body = 84,00 mm) (Ø axle = 35,00 mm)</p>	<p><b>REF <a href="#">144TA2511</a></b> (number of teeth = 19) (number of mounting holes = 12) (thickness of the flange = 17,00 mm)</p>	<p><b>REF <a href="#">144TA2512</a></b> (front, with bracket assembly)</p>	<p><b>REF <a href="#">140TA8643</a></b> (rubber) (400 x 72,5 x 74)</p>
<i>S/P: ASW3 - S/N: 11423 and up</i>				
<p><b>REF <a href="#">144TA2351</a></b> (for rubber tracks) (Ø centre flange = 159,00 mm) (Ø body = 115,00 mm) (Ø axle = 40,00 mm) (bolt-mounted)</p> <p><b>REF <a href="#">144TA2453</a></b> (for steel tracks) (Ø centre flange = 147,00 mm) (Ø body = 115,00 mm) (bolt-mounted)</p>	<p><b>REF <a href="#">144TA2468</a></b> (assembly) (Ø body = 84,00 mm) (Ø axle = 35,00 mm)</p>	<p><b>REF <a href="#">144TA2511</a></b> (number of teeth = 19) (number of mounting holes = 12) (thickness of the flange = 17,00 mm)</p>	<p><b>REF <a href="#">144TA2514</a></b> (front, with bracket assembly)</p>	<p><b>REF <a href="#">140TA8643</a></b> (rubber) (400 x 72,5 x 74)</p>
<i>S/P: B3NP - S/N: 11001 and up</i>				
<p><b>REF <a href="#">144TA2351</a></b> (for rubber tracks) (Ø centre flange = 159,00 mm) (Ø body = 115,00 mm) (Ø axle = 40,00 mm) (bolt-mounted)</p> <p><b>REF <a href="#">144TA2453</a></b> (for steel tracks) (Ø centre flange = 147,00 mm) (Ø body = 115,00 mm) (bolt-mounted)</p>	<p><b>REF <a href="#">144TA2468</a></b> (assembly) (Ø body = 84,00 mm) (Ø axle = 35,00 mm)</p>	<p><b>REF <a href="#">144TA2511</a></b> (number of teeth = 19) (number of mounting holes = 12) (thickness of the flange = 17,00 mm)</p>	<p><b>REF <a href="#">144TA2514</a></b> (front, with bracket assembly)</p>	<p><b>REF <a href="#">140TA8643</a></b> (rubber) (400 x 72,5 x 74)</p>
<i>S/P: B3NT - S/N: 11001 and up</i>				
<p><b>REF <a href="#">144TA2351</a></b> (for rubber tracks) (Ø centre flange = 159,00 mm) (Ø body = 115,00 mm) (Ø axle = 40,00 mm) (bolt-mounted)</p> <p><b>REF <a href="#">144TA2453</a></b> (for steel tracks) (Ø centre flange = 147,00 mm) (Ø body = 115,00 mm) (bolt-mounted)</p>	<p><b>REF <a href="#">144TA2468</a></b> (assembly) (Ø body = 84,00 mm) (Ø axle = 35,00 mm)</p>	<p><b>REF <a href="#">144TA2511</a></b> (number of teeth = 19) (number of mounting holes = 12) (thickness of the flange = 17,00 mm)</p>	<p><b>REF <a href="#">144TA2514</a></b> (front, with bracket assembly)</p>	<p><b>REF <a href="#">140TA8643</a></b> (rubber) (400 x 72,5 x 74)</p>
<b>BOBCAT E60</b>				
<i>S/P: AET8 - S/N: 11001 - 11347</i>				
<p><b>REF <a href="#">144TA2434</a></b> (for rubber tracks)</p> <p><b>REF <a href="#">164TA1440</a></b> (for steel tracks)</p>	<p><b>REF <a href="#">144TA2432</a></b> (assembly) (Ø centre flange = 130,00 mm) (Ø body = 100,00 mm)</p>	<p><b>REF <a href="#">164TA1436</a></b></p>		<p><b>REF <a href="#">164TA1410</a></b> (rubber) (400 x 72,5 x 76)</p>
<i>S/P: AET8 - S/N: 11348 - 11353</i>				
<p><b>REF <a href="#">144TA2463</a></b> (for rubber tracks)</p> <p><b>REF <a href="#">164TA1440</a></b> (for steel tracks)</p>	<p><b>REF <a href="#">144TA2432</a></b> (assembly) (Ø centre flange = 130,00 mm) (Ø body = 100,00 mm)</p>	<p><b>REF <a href="#">164TA1436</a></b></p>	<p><b>REF <a href="#">144TA2461</a></b> (front, with bracket assembly) (for rubber tracks)</p>	<p><b>REF <a href="#">164TA1410</a></b> (rubber) (400 x 72,5 x 76)</p>





Used for BOBCAT				
TRACK ROLLER	TOP ROLLER	SPROCKET	IDLER	TRACK
				
<i>S/P: AET8 - S/N: 11354 and up</i>				
<b>REF <a href="#">144TA2463</a></b> (for rubber tracks)	<b>REF <a href="#">144TA2432</a></b> (assembly) (Ø centre flange = 130,00 mm) (Ø body = 100,00 mm)	<b>REF <a href="#">164TA1436</a></b>	<b>REF <a href="#">144TA2461</a></b> (front, with bracket assembly) (for rubber tracks)	<b>REF <a href="#">164TA1410</a></b> (rubber) (400 x 72,5 x 76)
<b>REF <a href="#">164TA1440</a></b> (for steel tracks)			<b>REF <a href="#">164TA1418</a></b> (front, with bracket assembly) (for steel tracks)	
<i>S/P: AGSZ - S/N: 11001 - 11347</i>				
<b>REF <a href="#">144TA2434</a></b> (for rubber tracks)	<b>REF <a href="#">144TA2432</a></b> (assembly) (Ø centre flange = 130,00 mm) (Ø body = 100,00 mm)	<b>REF <a href="#">164TA1436</a></b>		<b>REF <a href="#">164TA1410</a></b> (rubber) (400 x 72,5 x 76)
<b>REF <a href="#">164TA1440</a></b> (for steel tracks)				
<i>S/P: AGSZ - S/N: 11348 - 11353</i>				
<b>REF <a href="#">144TA2463</a></b> (for rubber tracks)	<b>REF <a href="#">144TA2432</a></b> (assembly) (Ø centre flange = 130,00 mm) (Ø body = 100,00 mm)	<b>REF <a href="#">164TA1436</a></b>	<b>REF <a href="#">144TA2461</a></b> (front, with bracket assembly) (for rubber tracks)	<b>REF <a href="#">164TA1410</a></b> (rubber) (400 x 72,5 x 76)
<b>REF <a href="#">164TA1440</a></b> (for steel tracks)				
<i>S/P: AGSZ - S/N: 11354 and up</i>				
<b>REF <a href="#">144TA2463</a></b> (for rubber tracks)	<b>REF <a href="#">144TA2432</a></b> (assembly) (Ø centre flange = 130,00 mm) (Ø body = 100,00 mm)	<b>REF <a href="#">164TA1436</a></b>	<b>REF <a href="#">144TA2461</a></b> (front, with bracket assembly) (for rubber tracks)	<b>REF <a href="#">164TA1410</a></b> (rubber) (400 x 72,5 x 76)
<b>REF <a href="#">164TA1440</a></b> (for steel tracks)			<b>REF <a href="#">164TA1418</a></b> (front, with bracket assembly) (for steel tracks)	
<b>BOBCAT E62</b>				
<i>S/P: B34P - S/N: 11001 and up</i>				
<b>REF <a href="#">144TA2463</a></b>	<b>REF <a href="#">144TA2432</a></b> (assembly) (Ø centre flange = 130,00 mm) (Ø body = 100,00 mm)	<b>REF <a href="#">164TA1436</a></b>	<b>REF <a href="#">144TA2461</a></b> (front, with bracket assembly)	<b>REF <a href="#">164TA1421</a></b> (rubber) (400 x 72,5 x 76)
<b>BOBCAT E63</b>				
<i>S/P: B34R - S/N: 11001 and up</i>				
<b>REF <a href="#">144TA2463</a></b>	<b>REF <a href="#">144TA2432</a></b> (assembly) (Ø centre flange = 130,00 mm) (Ø body = 100,00 mm)	<b>REF <a href="#">164TA1436</a></b>	<b>REF <a href="#">144TA2461</a></b> (front, with bracket assembly)	<b>REF <a href="#">164TA1421</a></b> (rubber) (400 x 72,5 x 76)
<b>BOBCAT E80</b>				
<i>S/P: AET3 - S/N: 11001 - 12910</i>				
<b>REF <a href="#">144TA2433</a></b> (for rubber tracks) (Ø centre flange = 156,00 mm) (Ø body = 110,00 mm)	<b>REF <a href="#">144TA2349</a></b> (assembly) (Ø body = 100,00 mm)	<b>REF <a href="#">164TA1412</a></b> (for steel tracks) (number of teeth = 21) (number of mounting holes = 12) (thickness of the flange = 15,00 mm)	<b>REF <a href="#">144TA2517</a></b> (front, with bracket assembly) (for rubber tracks)	<b>REF <a href="#">143TA9638</a></b> (rubber) (450 x 81 x 76)
<b>REF <a href="#">164TA1414</a></b> (for steel tracks) (Ø outer flange = 155,00 mm) (Ø body = 125,00 mm)		<b>REF <a href="#">164TA1438</a></b> (for rubber tracks)	<b>REF <a href="#">164TA1413</a></b> (front, with bracket assembly) (for steel tracks)	

# TRACKS & UNDERCARRIAGE PARTS



Used for BOBCAT

Used for BOBCAT				
TRACK ROLLER	TOP ROLLER	SPROCKET	IDLER	TRACK
				
<i>S/P: AET3 - S/N: 12911 and up</i>				
<b>REF 144TA2433</b> (for rubber tracks) (Ø centre flange = 156,00 mm) (Ø body = 110,00 mm)	<b>REF 144TA2349</b> (assembly) (Ø body = 100,00 mm)	<b>REF 164TA1439</b> (for steel tracks)	<b>REF 144TA2517</b> (front, with bracket assembly) (for rubber tracks)	<b>REF 143TA9638</b> (rubber) (450 x 81 x 76)
<b>REF 164TA1414</b> (for steel tracks) (Ø outer flange = 155,00 mm) (Ø body = 125,00 mm)		<b>REF 164TA1438</b> (for rubber tracks)	<b>REF 164TA1413</b> (front, with bracket assembly) (for steel tracks)	
<i>S/P: AETB - S/N: 11001 - 12910</i>				
<b>REF 144TA2433</b> (for rubber tracks) (Ø centre flange = 156,00 mm) (Ø body = 110,00 mm)	<b>REF 144TA2349</b> (assembly) (Ø body = 100,00 mm)	<b>REF 164TA1412</b> (for steel tracks) (number of teeth = 21) (number of mounting holes = 12) (thickness of the flange = 15,00 mm)	<b>REF 144TA2517</b> (front, with bracket assembly) (for rubber tracks)	<b>REF 143TA9638</b> (rubber) (450 x 81 x 76)
<b>REF 164TA1414</b> (for steel tracks) (Ø outer flange = 155,00 mm) (Ø body = 125,00 mm)		<b>REF 164TA1438</b> (for rubber tracks)	<b>REF 164TA1413</b> (front, with bracket assembly) (for steel tracks)	
<i>S/P: AETB - S/N: 12911 and up</i>				
<b>REF 144TA2433</b> (for rubber tracks) (Ø centre flange = 156,00 mm) (Ø body = 110,00 mm)	<b>REF 144TA2349</b> (assembly) (Ø body = 100,00 mm)	<b>REF 164TA1439</b> (for steel tracks)	<b>REF 144TA2517</b> (front, with bracket assembly) (for rubber tracks)	<b>REF 143TA9638</b> (rubber) (450 x 81 x 76)
<b>REF 164TA1414</b> (for steel tracks) (Ø outer flange = 155,00 mm) (Ø body = 125,00 mm)		<b>REF 164TA1438</b> (for rubber tracks)	<b>REF 164TA1413</b> (front, with bracket assembly) (for steel tracks)	
<b>BOBCAT E85</b>				
<i>S/P: B34S - S/N: 11001 and up</i>				
<b>REF 144TA2433</b> (Ø centre flange = 156,00 mm) (Ø body = 110,00 mm)	<b>REF 144TA2349</b> (assembly) (Ø body = 100,00 mm)	<b>REF 164TA1438</b>	<b>REF 144TA2517</b> (front, with bracket assembly)	<b>REF 164TA1420</b> (rubber) (450 x 81 x 76)
<i>S/P: B34T - S/N: 11001 and up</i>				
<b>REF 144TA2433</b> (Ø centre flange = 156,00 mm) (Ø body = 110,00 mm)	<b>REF 144TA2349</b> (assembly) (Ø body = 100,00 mm)	<b>REF 164TA1438</b>	<b>REF 144TA2517</b> (front, with bracket assembly)	<b>REF 164TA1420</b> (rubber) (450 x 81 x 76)
<b>BOBCAT MT50</b>				
<i>S/P: 5206 - S/N: 11001 and up</i>				
<b>REF 144TA2327</b>		<b>REF 144TA2265</b>	<b>REF 144TA2466</b> (front, with bracket assembly) (outer Ø idler = 256,50 mm) (without flange)	<b>REF 143TA9633</b> (rubber) (180 x 72 x 39)
<i>S/P: 5224 - S/N: 11001 and up</i>				
<b>REF 144TA2327</b>		<b>REF 144TA2265</b>	<b>REF 144TA2466</b> (front, with bracket assembly) (outer Ø idler = 256,50 mm) (without flange)	<b>REF 143TA9633</b> (rubber) (180 x 72 x 39)
<b>BOBCAT MT52</b>				
<i>S/P: 5236 - S/N: 11001 and up</i>				
<b>REF 144TA2327</b>		<b>REF 144TA2266</b> (number of teeth = 8) (thickness of the flange = 32,00 mm)	<b>REF 144TA2466</b> (with bracket assembly) (outer Ø idler = 256,50 mm) (without flange)	<b>REF 143TA9633</b> (rubber) (180 x 72 x 39)



Used for BOBCAT				
TRACK ROLLER	TOP ROLLER	SPROCKET	IDLER	TRACK
				
<i>S/P: 5237 - S/N: 11001 and up</i>				
<b>REF <a href="#">144TA2327</a></b>		<b>REF <a href="#">144TA2266</a></b> (number of teeth = 8) (thickness of the flange = 32,00 mm)	<b>REF <a href="#">144TA2466</a></b> (with bracket assembly) (outer Ø idler = 256,50 mm) (without flange)	<b>REF <a href="#">143TA9633</a></b> (rubber) (180 x 72 x 39)
<i>S/P: 5287 - S/N: 11001 and up</i>				
<b>REF <a href="#">144TA2327</a></b>		<b>REF <a href="#">144TA2266</a></b> (number of teeth = 8) (thickness of the flange = 32,00 mm)	<b>REF <a href="#">144TA2466</a></b> (with bracket assembly) (outer Ø idler = 256,50 mm) (without flange)	<b>REF <a href="#">143TA9633</a></b> (rubber) (180 x 72 x 39)
<i>S/P: 5288 - S/N: 11001 and up</i>				
<b>REF <a href="#">144TA2327</a></b>		<b>REF <a href="#">144TA2266</a></b> (number of teeth = 8) (thickness of the flange = 32,00 mm)	<b>REF <a href="#">144TA2466</a></b> (with bracket assembly) (outer Ø idler = 256,50 mm) (without flange)	<b>REF <a href="#">143TA9633</a></b> (rubber) (180 x 72 x 39)
<i>S/P: A3WR - S/N: 11001 and up</i>				
<b>REF <a href="#">144TA2327</a></b>		<b>REF <a href="#">144TA2266</a></b> (number of teeth = 8) (thickness of the flange = 32,00 mm)	<b>REF <a href="#">144TA2466</a></b> (with bracket assembly) (outer Ø idler = 256,50 mm) (without flange)	<b>REF <a href="#">143TA9633</a></b> (rubber) (180 x 72 x 39)
<i>S/P: A3WS - S/N: 11001 and up</i>				
<b>REF <a href="#">144TA2327</a></b>		<b>REF <a href="#">144TA2266</a></b> (number of teeth = 8) (thickness of the flange = 32,00 mm)	<b>REF <a href="#">144TA2466</a></b> (with bracket assembly) (outer Ø idler = 256,50 mm) (without flange)	<b>REF <a href="#">143TA9633</a></b> (rubber) (180 x 72 x 39)
<i>S/P: B38R - S/N: 11001 and up</i>				
<b>REF <a href="#">144TA2327</a></b>		<b>REF <a href="#">144TA2266</a></b> (number of teeth = 8) (thickness of the flange = 32,00 mm)	<b>REF <a href="#">144TA2466</a></b> (with bracket assembly) (outer Ø idler = 256,50 mm) (without flange)	<b>REF <a href="#">143TA9633</a></b> (rubber) (180 x 72 x 39)
<b>BOBCAT MT55</b>				
<i>S/P: 5387 - S/N: 11001 and up</i>				
<b>REF <a href="#">144TA2327</a></b>		<b>REF <a href="#">144TA2266</a></b> (number of teeth = 8) (thickness of the flange = 32,00 mm)	<b>REF <a href="#">144TA2466</a></b> (with bracket assembly) (outer Ø idler = 256,50 mm) (without flange)	<b>REF <a href="#">144TA2524</a></b> (rubber) (180 x 72 x 39)  <b>REF <a href="#">164TA1416</a></b> (rubber) (250 x 72 x 39)
<i>S/P: 5388 - S/N: 11001 and up</i>				
<b>REF <a href="#">144TA2327</a></b>		<b>REF <a href="#">144TA2266</a></b> (number of teeth = 8) (thickness of the flange = 32,00 mm)	<b>REF <a href="#">144TA2466</a></b> (with bracket assembly) (outer Ø idler = 256,50 mm) (without flange)	<b>REF <a href="#">144TA2524</a></b> (rubber) (180 x 72 x 39)  <b>REF <a href="#">164TA1416</a></b> (rubber) (250 x 72 x 39)
<i>S/P: A3WT - S/N: 11001 and up</i>				
<b>REF <a href="#">144TA2327</a></b>		<b>REF <a href="#">144TA2266</a></b> (number of teeth = 8) (thickness of the flange = 32,00 mm)	<b>REF <a href="#">144TA2466</a></b> (with bracket assembly) (outer Ø idler = 256,50 mm) (without flange)	<b>REF <a href="#">144TA2524</a></b> (rubber) (180 x 72 x 39)  <b>REF <a href="#">164TA1416</a></b> (rubber) (250 x 72 x 39)



Used for BOBCAT				
TRACK ROLLER	TOP ROLLER	SPROCKET	IDLER	TRACK
				
<i>S/P: A3WU - S/N: 11001 and up</i>				
<b>REF <a href="#">144TA2327</a></b>		<b>REF <a href="#">144TA2266</a></b> (number of teeth = 8) (thickness of the flange = 32,00 mm)	<b>REF <a href="#">144TA2466</a></b> (with bracket assembly) (outer Ø idler = 256,50 mm) (without flange)	<b>REF <a href="#">144TA2524</a></b> (rubber) (180 x 72 x 39)  <b>REF <a href="#">164TA1416</a></b> (rubber) (250 x 72 x 39)
<i>S/P: B38T - S/N: 11001 and up</i>				
<b>REF <a href="#">144TA2327</a></b>		<b>REF <a href="#">144TA2266</a></b> (number of teeth = 8) (thickness of the flange = 32,00 mm)	<b>REF <a href="#">144TA2466</a></b> (with bracket assembly) (outer Ø idler = 256,50 mm) (without flange)	<b>REF <a href="#">144TA2524</a></b> (rubber) (180 x 72 x 39)  <b>REF <a href="#">164TA1416</a></b> (rubber) (250 x 72 x 39)
<i>S/P: B38U - S/N: 11001 and up</i>				
<b>REF <a href="#">144TA2327</a></b>		<b>REF <a href="#">144TA2266</a></b> (number of teeth = 8) (thickness of the flange = 32,00 mm)	<b>REF <a href="#">144TA2466</a></b> (with bracket assembly) (outer Ø idler = 256,50 mm) (without flange)	<b>REF <a href="#">144TA2524</a></b> (rubber) (180 x 72 x 39)  <b>REF <a href="#">164TA1416</a></b> (rubber) (250 x 72 x 39)
<b>BOBCAT MT85</b>				
<i>S/P: B3TR - S/N: 11001 and up</i>				
<b>REF <a href="#">144TA2327</a></b>		<b>REF <a href="#">164TA1435</a></b>	<b>REF <a href="#">144TA2466</a></b> (with bracket assembly) (outer Ø idler = 256,50 mm) (without flange)	<b>REF <a href="#">164TA1433</a></b> (rubber) (180 x 72 x 45)  <b>REF <a href="#">164TA1434</a></b> (rubber) (250 x 75 x 45)
<b>REF <a href="#">164TA1437</a></b> (outer guide)				
<b>BOBCAT T110</b>				
<i>S/P: AE0H - S/N: 11001 and up</i>				
<b>REF <a href="#">144TA2465</a></b>		<b>REF <a href="#">144TA2467</a></b> (number of teeth = 13)	<b>REF <a href="#">144TA2464</a></b> (with bracket assembly)	<b>REF <a href="#">164TA1407</a></b> (rubber) (250 x 72 x 52)
<i>S/P: AE0J - S/N: 11001 and up</i>				
<b>REF <a href="#">144TA2465</a></b>		<b>REF <a href="#">144TA2467</a></b> (number of teeth = 13)	<b>REF <a href="#">144TA2464</a></b> (with bracket assembly)	<b>REF <a href="#">164TA1407</a></b> (rubber) (250 x 72 x 52)
<b>BOBCAT T140</b>				
<i>S/P: 5271 - S/N: 11001 and up</i>				
<b>REF <a href="#">144TA2305</a></b> (Ø centre flange = 214,00 mm) (Ø outer flange = 200,00 mm) (Ø body = 99,00 mm)		<b>REF <a href="#">144TA2350</a></b> (number of teeth = 15) (number of mounting holes = 6) (thickness of the flange = 16,20 mm)	<b>REF <a href="#">144TA2322</a></b> (front, with bracket assembly) (outer Ø idler = 350,00 mm) (without flange)  <b>REF <a href="#">144TA2323</a></b> (rear, with bracket assembly) (outer Ø idler = 290,00 mm) (without flange)	<b>REF <a href="#">143TA9642</a></b> (rubber) (300 x 84 x 46)
<i>S/P: 5272 - S/N: 11001 and up</i>				
<b>REF <a href="#">144TA2305</a></b> (Ø centre flange = 214,00 mm) (Ø outer flange = 200,00 mm) (Ø body = 99,00 mm)		<b>REF <a href="#">144TA2350</a></b> (number of teeth = 15) (number of mounting holes = 6) (thickness of the flange = 16,20 mm)	<b>REF <a href="#">144TA2322</a></b> (front, with bracket assembly) (outer Ø idler = 350,00 mm) (without flange)	<b>REF <a href="#">143TA9642</a></b> (rubber) (300 x 84 x 46)



Used for BOBCAT				
TRACK ROLLER	TOP ROLLER	SPROCKET	IDLER	TRACK
				
			<b>REF 144TA2323</b> (rear, with bracket assembly) (outer Ø idler = 290,00 mm) (without flange)	
<i>S/P: 5293 - S/N: 11001 and up</i>				
<b>REF 144TA2305</b> (Ø centre flange = 214,00 mm) (Ø outer flange = 200,00 mm) (Ø body = 99,00 mm)		<b>REF 144TA2350</b> (number of teeth = 15) (number of mounting holes = 6) (thickness of the flange = 16,20 mm)	<b>REF 144TA2322</b> (front, with bracket assembly) (outer Ø idler = 350,00 mm) (without flange)  <b>REF 144TA2323</b> (rear, with bracket assembly) (outer Ø idler = 290,00 mm) (without flange)	<b>REF 143TA9642</b> (rubber) (300 x 84 x 46)
<i>S/P: 5313 - S/N: 11001 and up</i>				
<b>REF 144TA2305</b> (Ø centre flange = 214,00 mm) (Ø outer flange = 200,00 mm) (Ø body = 99,00 mm)		<b>REF 144TA2350</b> (number of teeth = 15) (number of mounting holes = 6) (thickness of the flange = 16,20 mm)	<b>REF 144TA2322</b> (front, with bracket assembly) (outer Ø idler = 350,00 mm) (without flange)  <b>REF 144TA2323</b> (rear, with bracket assembly) (outer Ø idler = 290,00 mm) (without flange)	<b>REF 143TA9642</b> (rubber) (300 x 84 x 46)
<i>S/P: A3L7 - S/N: 11001 and up</i>				
<b>REF 144TA2305</b> (Ø centre flange = 214,00 mm) (Ø outer flange = 200,00 mm) (Ø body = 99,00 mm)		<b>REF 144TA2350</b> (number of teeth = 15) (number of mounting holes = 6) (thickness of the flange = 16,20 mm)	<b>REF 144TA2322</b> (front, with bracket assembly) (outer Ø idler = 350,00 mm) (without flange)  <b>REF 144TA2323</b> (rear, with bracket assembly) (outer Ø idler = 290,00 mm) (without flange)	<b>REF 143TA9642</b> (rubber) (300 x 84 x 46)
<i>S/P: A3L8 - S/N: 11001 and up</i>				
<b>REF 144TA2305</b> (Ø centre flange = 214,00 mm) (Ø outer flange = 200,00 mm) (Ø body = 99,00 mm)		<b>REF 144TA2350</b> (number of teeth = 15) (number of mounting holes = 6) (thickness of the flange = 16,20 mm)	<b>REF 144TA2322</b> (front, with bracket assembly) (outer Ø idler = 350,00 mm) (without flange)  <b>REF 144TA2323</b> (rear, with bracket assembly) (outer Ø idler = 290,00 mm) (without flange)	<b>REF 143TA9642</b> (rubber) (300 x 84 x 46)
<i>S/P: A8M5 - S/N: 11001 and up</i>				
<b>REF 144TA2305</b> (Ø centre flange = 214,00 mm) (Ø outer flange = 200,00 mm) (Ø body = 99,00 mm)		<b>REF 144TA2350</b> (number of teeth = 15) (number of mounting holes = 6) (thickness of the flange = 16,20 mm)	<b>REF 144TA2322</b> (front, with bracket assembly) (outer Ø idler = 350,00 mm) (without flange)  <b>REF 144TA2323</b> (rear, with bracket assembly) (outer Ø idler = 290,00 mm) (without flange)	<b>REF 143TA9642</b> (rubber) (300 x 84 x 46)



Used for BOBCAT				
TRACK ROLLER	TOP ROLLER	SPROCKET	IDLER	TRACK
				
BOBCAT T180				
<i>S/P: 5242 - S/N: 11001 and up</i>				
<b>REF 144TA2305</b> (∅ centre flange = 214,00 mm) (∅ outer flange = 200,00 mm) (∅ body = 99,00 mm)		<b>REF 144TA2350</b> (number of teeth = 15) (number of mounting holes = 6) (thickness of the flange = 16,20 mm) <b>REF 144TA2301</b> (number of teeth = 15) (number of mounting holes = 6) (thickness of the flange = 18,00 mm)	<b>REF 144TA2322</b> (front, with bracket assembly) (outer ∅ idler = 350,00 mm) (without flange) <b>REF 144TA2323</b> (rear, with bracket assembly) (outer ∅ idler = 290,00 mm) (without flange)	<b>REF 143TA9643</b> (rubber) (320 x 86 x 49) <b>REF 144TA9212</b> (rubber) (400 x 86 x 49)
<i>S/P: 5275 - S/N: 11001 - 13043</i>				
<b>REF 144TA2305</b> (∅ centre flange = 214,00 mm) (∅ outer flange = 200,00 mm) (∅ body = 99,00 mm)		<b>REF 144TA2350</b> (number of teeth = 15) (number of mounting holes = 6) (thickness of the flange = 16,20 mm)	<b>REF 144TA2322</b> (front, with bracket assembly) (outer ∅ idler = 350,00 mm) (without flange) <b>REF 144TA2323</b> (rear, with bracket assembly) (outer ∅ idler = 290,00 mm) (without flange)	<b>REF 143TA9643</b> (rubber) (320 x 86 x 49) <b>REF 144TA9212</b> (rubber) (400 x 86 x 49)
<i>S/P: 5275 - S/N: 13044 and up</i>				
		<b>REF 144TA2301</b> (number of teeth = 15) (number of mounting holes = 6) (thickness of the flange = 18,00 mm) <b>REF 144TA2350</b> (number of teeth = 15) (number of mounting holes = 6) (thickness of the flange = 16,20 mm)	<b>REF 144TA2322</b> (front, with bracket assembly) (outer ∅ idler = 350,00 mm) (without flange) <b>REF 144TA2323</b> (rear, with bracket assembly) (outer ∅ idler = 290,00 mm) (without flange)	<b>REF 143TA9643</b> (rubber) (320 x 86 x 49) <b>REF 144TA9212</b> (rubber) (400 x 86 x 49)
<i>S/P: 5276 - S/N: 11001 - 13010</i>				
<b>REF 144TA2305</b> (∅ centre flange = 214,00 mm) (∅ outer flange = 200,00 mm) (∅ body = 99,00 mm)		<b>REF 144TA2350</b> (number of teeth = 15) (number of mounting holes = 6) (thickness of the flange = 16,20 mm)	<b>REF 144TA2322</b> (front, with bracket assembly) (outer ∅ idler = 350,00 mm) (without flange) <b>REF 144TA2323</b> (rear, with bracket assembly) (outer ∅ idler = 290,00 mm) (without flange)	<b>REF 143TA9643</b> (rubber) (320 x 86 x 49) <b>REF 144TA9212</b> (rubber) (400 x 86 x 49)
<i>S/P: 5276 - S/N: 13010 and up</i>				
		<b>REF 144TA2301</b> (number of teeth = 15) (number of mounting holes = 6) (thickness of the flange = 18,00 mm) <b>REF 144TA2350</b> (number of teeth = 15) (number of mounting holes = 6) (thickness of the flange = 16,20 mm)	<b>REF 144TA2322</b> (front, with bracket assembly) (outer ∅ idler = 350,00 mm) (without flange) <b>REF 144TA2323</b> (rear, with bracket assembly) (outer ∅ idler = 290,00 mm) (without flange)	<b>REF 143TA9643</b> (rubber) (320 x 86 x 49) <b>REF 144TA9212</b> (rubber) (400 x 86 x 49)



Used for BOBCAT				
TRACK ROLLER	TOP ROLLER	SPROCKET	IDLER	TRACK
				
<i>S/P: 5314 - S/N: 11001 and up</i>				
<p><b>REF 144TA2305</b> (Ø centre flange = 214,00 mm) (Ø outer flange = 200,00 mm) (Ø body = 99,00 mm)</p>		<p><b>REF 144TA2350</b> (number of teeth = 15) (number of mounting holes = 6) (thickness of the flange = 16,20 mm)</p>	<p><b>REF 144TA2322</b> (front, with bracket assembly) (outer Ø idler = 350,00 mm) (without flange)</p> <p><b>REF 144TA2323</b> (rear, with bracket assembly) (outer Ø idler = 290,00 mm) (without flange)</p>	<p><b>REF 143TA9643</b> (rubber) (320 x 86 x 49)</p> <p><b>REF 144TA9212</b> (rubber) (400 x 86 x 49)</p>
<i>S/P: 5315 - S/N: 11001 and up</i>				
<p><b>REF 144TA2305</b> (Ø centre flange = 214,00 mm) (Ø outer flange = 200,00 mm) (Ø body = 99,00 mm)</p>		<p><b>REF 144TA2350</b> (number of teeth = 15) (number of mounting holes = 6) (thickness of the flange = 16,20 mm)</p>	<p><b>REF 144TA2322</b> (front, with bracket assembly) (outer Ø idler = 350,00 mm) (without flange)</p> <p><b>REF 144TA2323</b> (rear, with bracket assembly) (outer Ø idler = 290,00 mm) (without flange)</p>	<p><b>REF 143TA9643</b> (rubber) (320 x 86 x 49)</p> <p><b>REF 144TA9212</b> (rubber) (400 x 86 x 49)</p>
<i>S/P: A3LL - S/N: 11001 - 36499</i>				
<p><b>REF 144TA2324</b> (Ø centre flange = 213,50 mm) (Ø outer flange = 200,00 mm) (Ø body = 102,00 mm) (roller suspension track frame)</p> <p><b>REF 144TA2305</b> (Ø centre flange = 214,00 mm) (Ø outer flange = 200,00 mm) (Ø body = 99,00 mm) (solid mounted undercarriage)</p>		<p><b>REF 144TA2350</b> (number of teeth = 15) (number of mounting holes = 6) (thickness of the flange = 16,20 mm) (solid mounted) (suspension undercarriage)</p>	<p><b>REF 144TA2322</b> (front, with bracket assembly) (outer Ø idler = 350,00 mm) (without flange)</p> <p><b>REF 144TA2323</b> (rear, with bracket assembly) (outer Ø idler = 290,00 mm) (without flange) (solid mounted undercarriage)</p> <p><b>REF 144TA2409</b> (rear, with bracket assembly) (outer Ø of the idler = 290,00 mm) (with flange) (roller suspension track frame)</p>	<p><b>REF 143TA9643</b> (rubber) (320 x 86 x 49)</p> <p><b>REF 144TA9212</b> (rubber) (400 x 86 x 49)</p>
<i>S/P: A3LL - S/N: 36500 and up</i>				
<p><b>REF 144TA2324</b> (Ø centre flange = 213,50 mm) (Ø outer flange = 200,00 mm) (Ø body = 102,00 mm) (roller suspension track frame)</p> <p><b>REF 144TA2305</b> (Ø centre flange = 214,00 mm) (Ø outer flange = 200,00 mm) (Ø body = 99,00 mm) (solid mounted undercarriage)</p>		<p><b>REF 143TA9035</b> (number of teeth = 15) (number of mounting holes = 12) (thickness of the flange = 16,00 mm) (solid mounted) (suspension undercarriage)</p>	<p><b>REF 144TA2322</b> (front, with bracket assembly) (outer Ø idler = 350,00 mm) (without flange)</p> <p><b>REF 144TA2323</b> (rear, with bracket assembly) (outer Ø idler = 290,00 mm) (without flange) (solid mounted undercarriage)</p> <p><b>REF 144TA2409</b> (rear, with bracket assembly) (outer Ø of the idler = 290,00 mm) (with flange) (roller suspension track frame)</p>	<p><b>REF 143TA9643</b> (rubber) (320 x 86 x 49)</p> <p><b>REF 144TA9212</b> (rubber) (400 x 86 x 49)</p>



Used for BOBCAT				
TRACK ROLLER	TOP ROLLER	SPROCKET	IDLER	TRACK
				
BOBCAT T190				
<i>S/P: 5193 - S/N: 11001 and up</i>				
<b>REF 144TA2305</b> (Ø centre flange = 214,00 mm) (Ø outer flange = 200,00 mm) (Ø body = 99,00 mm)		<b>REF 144TA2350</b> (number of teeth = 15) (number of mounting holes = 6) (thickness of the flange = 16,20 mm) <b>REF 144TA2301</b> (number of teeth = 15) (number of mounting holes = 6) (thickness of the flange = 18,00 mm)	<b>REF 144TA2322</b> (front, with bracket assembly) (outer Ø idler = 350,00 mm) (without flange) <b>REF 144TA2323</b> (rear, with bracket assembly) (outer Ø idler = 290,00 mm) (without flange)	<b>REF 143TA9644</b> (rubber) (320 x 84 x 50)
<i>S/P: 5194 - S/N: 11001 and up</i>				
<b>REF 144TA2305</b> (Ø centre flange = 214,00 mm) (Ø outer flange = 200,00 mm) (Ø body = 99,00 mm)		<b>REF 144TA2350</b> (number of teeth = 15) (number of mounting holes = 6) (thickness of the flange = 16,20 mm) <b>REF 144TA2301</b> (number of teeth = 15) (number of mounting holes = 6) (thickness of the flange = 18,00 mm)	<b>REF 144TA2322</b> (front, with bracket assembly) (outer Ø idler = 350,00 mm) (without flange) <b>REF 144TA2323</b> (rear, with bracket assembly) (outer Ø idler = 290,00 mm) (without flange)	<b>REF 143TA9644</b> (rubber) (320 x 84 x 50)
<i>S/P: 5270 - S/N: 11001 and up</i>				
<b>REF 144TA2305</b> (Ø centre flange = 214,00 mm) (Ø outer flange = 200,00 mm) (Ø body = 99,00 mm)		<b>REF 144TA2350</b> (number of teeth = 15) (number of mounting holes = 6) (thickness of the flange = 16,20 mm) <b>REF 144TA2301</b> (number of teeth = 15) (number of mounting holes = 6) (thickness of the flange = 18,00 mm)	<b>REF 144TA2322</b> (front, with bracket assembly) (outer Ø idler = 350,00 mm) (without flange) <b>REF 144TA2323</b> (rear, with bracket assembly) (outer Ø idler = 290,00 mm) (without flange)	<b>REF 143TA9644</b> (rubber) (320 x 84 x 50)
<i>S/P: 5277 - S/N: 11001 - 13881</i>				
<b>REF 144TA2305</b> (Ø centre flange = 214,00 mm) (Ø outer flange = 200,00 mm) (Ø body = 99,00 mm)		<b>REF 144TA2301</b> (number of teeth = 15) (number of mounting holes = 6) (thickness of the flange = 18,00 mm)	<b>REF 144TA2322</b> (front, with bracket assembly) (outer Ø idler = 350,00 mm) (without flange) <b>REF 144TA2323</b> (rear, with bracket assembly) (outer Ø idler = 290,00 mm) (without flange)	<b>REF 143TA9644</b> (rubber) (320 x 84 x 50)
<i>S/P: 5277 - S/N: 13882 and up</i>				
<b>REF 144TA2305</b> (Ø centre flange = 214,00 mm) (Ø outer flange = 200,00 mm) (Ø body = 99,00 mm)		<b>REF 144TA2350</b> (number of teeth = 15) (number of mounting holes = 6) (thickness of the flange = 16,20 mm)	<b>REF 144TA2322</b> (front, with bracket assembly) (outer Ø idler = 350,00 mm) (without flange) <b>REF 144TA2323</b> (rear, with bracket assembly) (outer Ø idler = 290,00 mm) (without flange)	<b>REF 143TA9644</b> (rubber) (320 x 84 x 50)





Used for BOBCAT				
TRACK ROLLER	TOP ROLLER	SPROCKET	IDLER	TRACK
				
<i>S/P: 5278 - S/N: 11001 - 13043</i>				
<b>REF 144TA2305</b> (∅ centre flange = 214,00 mm) (∅ outer flange = 200,00 mm) (∅ body = 99,00 mm)		<b>REF 144TA2301</b> (number of teeth = 15) (number of mounting holes = 6) (thickness of the flange = 18,00 mm)	<b>REF 144TA2322</b> (front, with bracket assembly) (outer ∅ idler = 350,00 mm) (without flange)  <b>REF 144TA2323</b> (rear, with bracket assembly) (outer ∅ idler = 290,00 mm) (without flange)	<b>REF 143TA9644</b> (rubber) (320 x 84 x 50)
<i>S/P: 5278 - S/N: 13044 and up</i>				
<b>REF 144TA2305</b> (∅ centre flange = 214,00 mm) (∅ outer flange = 200,00 mm) (∅ body = 99,00 mm)		<b>REF 144TA2350</b> (number of teeth = 15) (number of mounting holes = 6) (thickness of the flange = 16,20 mm)	<b>REF 144TA2322</b> (front, with bracket assembly) (outer ∅ idler = 350,00 mm) (without flange)  <b>REF 144TA2323</b> (rear, with bracket assembly) (outer ∅ idler = 290,00 mm) (without flange)	<b>REF 143TA9644</b> (rubber) (320 x 84 x 50)
<i>S/P: 5279 - S/N: 11001 and up</i>				
<b>REF 144TA2305</b> (∅ centre flange = 214,00 mm) (∅ outer flange = 200,00 mm) (∅ body = 99,00 mm)		<b>REF 144TA2350</b> (number of teeth = 15) (number of mounting holes = 6) (thickness of the flange = 16,20 mm)  <b>REF 144TA2301</b> (number of teeth = 15) (number of mounting holes = 6) (thickness of the flange = 18,00 mm)	<b>REF 144TA2322</b> (front, with bracket assembly) (outer ∅ idler = 350,00 mm) (without flange)  <b>REF 144TA2323</b> (rear, with bracket assembly) (outer ∅ idler = 290,00 mm) (without flange)	<b>REF 143TA9644</b> (rubber) (320 x 84 x 50)
<i>S/P: 5316 - S/N: 11001 and up</i>				
<b>REF 144TA2305</b> (∅ centre flange = 214,00 mm) (∅ outer flange = 200,00 mm) (∅ body = 99,00 mm)		<b>REF 144TA2350</b> (number of teeth = 15) (number of mounting holes = 6) (thickness of the flange = 16,20 mm)	<b>REF 144TA2322</b> (front, with bracket assembly) (outer ∅ idler = 350,00 mm) (without flange)  <b>REF 144TA2323</b> (rear, with bracket assembly) (outer ∅ idler = 290,00 mm) (without flange)	<b>REF 143TA9644</b> (rubber) (320 x 84 x 50)
<i>S/P: 5317 - S/N: 11001 and up</i>				
<b>REF 144TA2305</b> (∅ centre flange = 214,00 mm) (∅ outer flange = 200,00 mm) (∅ body = 99,00 mm)		<b>REF 144TA2350</b> (number of teeth = 15) (number of mounting holes = 6) (thickness of the flange = 16,20 mm)	<b>REF 144TA2322</b> (front, with bracket assembly) (outer ∅ idler = 350,00 mm) (without flange)  <b>REF 144TA2323</b> (rear, with bracket assembly) (outer ∅ idler = 290,00 mm) (without flange)	<b>REF 143TA9644</b> (rubber) (320 x 84 x 50)



Used for BOBCAT				
TRACK ROLLER	TOP ROLLER	SPROCKET	IDLER	TRACK
				
<i>S/P: A3LN - S/N: 11001 - 36499</i>				
<p><b>REF 144TA2324</b> (<math>\emptyset</math> centre flange = 213,50 mm) (<math>\emptyset</math> outer flange = 200,00 mm) (<math>\emptyset</math> body = 102,00 mm) (roller suspension track frame)</p> <p><b>REF 144TA2305</b> (<math>\emptyset</math> centre flange = 214,00 mm) (<math>\emptyset</math> outer flange = 200,00 mm) (<math>\emptyset</math> body = 99,00 mm) (solid mounted undercarriage)</p>		<p><b>REF 144TA2350</b> (number of teeth = 15) (number of mounting holes = 6) (thickness of the flange = 16,20 mm) (solid mounted) (suspension undercarriage)</p>	<p><b>REF 144TA2322</b> (front, with bracket assembly) (outer <math>\emptyset</math> idler = 350,00 mm) (without flange)</p> <p><b>REF 144TA2323</b> (rear, with bracket assembly) (outer <math>\emptyset</math> idler = 290,00 mm) (without flange) (solid mount track frame)</p> <p><b>REF 144TA2409</b> (rear, with bracket assembly) (outer <math>\emptyset</math> of the idler = 290,00 mm) (with flange) (roller suspension track frame)</p>	<p><b>REF 143TA9644</b> (rubber) (320 x 84 x 50)</p>
<i>S/P: A3LN - S/N: 36500 and up</i>				
<p><b>REF 144TA2324</b> (<math>\emptyset</math> centre flange = 213,50 mm) (<math>\emptyset</math> outer flange = 200,00 mm) (<math>\emptyset</math> body = 102,00 mm) (roller suspension track frame)</p> <p><b>REF 144TA2305</b> (<math>\emptyset</math> centre flange = 214,00 mm) (<math>\emptyset</math> outer flange = 200,00 mm) (<math>\emptyset</math> body = 99,00 mm) (solid mounted undercarriage)</p>		<p><b>REF 143TA9035</b> (number of teeth = 15) (number of mounting holes = 12) (thickness of the flange = 16,00 mm) (solid mounted) (suspension undercarriage)</p>	<p><b>REF 144TA2322</b> (front, with bracket assembly) (outer <math>\emptyset</math> idler = 350,00 mm) (without flange)</p> <p><b>REF 144TA2323</b> (rear, with bracket assembly) (outer <math>\emptyset</math> idler = 290,00 mm) (without flange) (solid mount track frame)</p> <p><b>REF 144TA2409</b> (rear, with bracket assembly) (outer <math>\emptyset</math> of the idler = 290,00 mm) (with flange) (roller suspension track frame)</p>	<p><b>REF 143TA9644</b> (rubber) (320 x 84 x 50)</p>
<i>S/P: A3LP - S/N: 11001 - 36499</i>				
<p><b>REF 144TA2305</b> (<math>\emptyset</math> centre flange = 214,00 mm) (<math>\emptyset</math> outer flange = 200,00 mm) (<math>\emptyset</math> body = 99,00 mm) (solid mounted undercarriage)</p>		<p><b>REF 144TA2350</b> (number of teeth = 15) (number of mounting holes = 6) (thickness of the flange = 16,20 mm) (solid mounted) (suspension undercarriage)</p>	<p><b>REF 144TA2322</b> (front, with bracket assembly) (outer <math>\emptyset</math> idler = 350,00 mm) (without flange)</p> <p><b>REF 144TA2323</b> (rear, with bracket assembly) (outer <math>\emptyset</math> idler = 290,00 mm) (without flange) (solid mounted undercarriage)</p> <p><b>REF 144TA2409</b> (rear, with bracket assembly) (outer <math>\emptyset</math> of the idler = 290,00 mm) (with flange) (roller suspension track frame)</p>	<p><b>REF 143TA9644</b> (rubber) (320 x 84 x 50)</p>



Used for BOBCAT				
TRACK ROLLER	TOP ROLLER	SPROCKET	IDLER	TRACK
				
<i>S/P: A3LP - S/N: 36500 and up</i>				
<p><b>REF 144TA2324</b> (Ø centre flange = 213,50 mm) (Ø outer flange = 200,00 mm) (Ø body = 102,00 mm) (roller suspension track frame)</p>		<p><b>REF 143TA9035</b> (number of teeth = 15) (number of mounting holes = 12) (thickness of the flange = 16,00 mm) (solid mounted) (suspension undercarriage)</p>	<p><b>REF 144TA2322</b> (front, with bracket assembly) (outer Ø idler = 350,00 mm) (without flange)</p> <p><b>REF 144TA2323</b> (rear, with bracket assembly) (outer Ø idler = 290,00 mm) (without flange) (solid mounted undercarriage)</p> <p><b>REF 144TA2409</b> (rear, with bracket assembly) (outer Ø of the idler = 290,00 mm) (with flange) (roller suspension track frame)</p>	<p><b>REF 143TA9644</b> (rubber) (320 x 84 x 50)</p>
<b>BOBCAT T200</b>				
<i>S/P: 5168 - S/N: 11001 and up</i>				
<p><b>REF 144TA2305</b> (Ø centre flange = 214,00 mm) (Ø outer flange = 200,00 mm) (Ø body = 99,00 mm)</p>		<p><b>REF 144TA2344</b> (number of teeth = 17) (number of mounting holes = 6) (thickness of the flange = 16,00 mm)</p> <p><b>REF 144TA2261</b> (number of teeth = 17) (number of mounting holes = 6) (thickness of the flange = 17,00 mm)</p>	<p><b>REF 144TA2322</b> (front, with bracket assembly) (outer Ø idler = 350,00 mm) (without flange)</p> <p><b>REF 144TA2323</b> (rear, with bracket assembly) (outer Ø idler = 290,00 mm) (without flange)</p>	<p><b>REF 143TA9645</b> (rubber) (320 x 84 x 53)</p> <p><b>REF 143TA9646</b> (steel) (450 x 84 x 53)</p>
<i>S/P: 5175 - S/N: 11001 and up</i>				
<p><b>REF 144TA2305</b> (Ø centre flange = 214,00 mm) (Ø outer flange = 200,00 mm) (Ø body = 99,00 mm)</p>		<p><b>REF 144TA2344</b> (number of teeth = 17) (number of mounting holes = 6) (thickness of the flange = 16,00 mm)</p> <p><b>REF 144TA2261</b> (number of teeth = 17) (number of mounting holes = 6) (thickness of the flange = 17,00 mm)</p>	<p><b>REF 144TA2322</b> (front, with bracket assembly) (outer Ø idler = 350,00 mm) (without flange)</p> <p><b>REF 144TA2323</b> (rear, with bracket assembly) (outer Ø idler = 290,00 mm) (without flange)</p>	<p><b>REF 143TA9645</b> (rubber) (320 x 84 x 53)</p> <p><b>REF 143TA9646</b> (steel) (450 x 84 x 53)</p>
<i>S/P: 5189 - S/N: 11001 and up</i>				
<p><b>REF 144TA2305</b> (Ø centre flange = 214,00 mm) (Ø outer flange = 200,00 mm) (Ø body = 99,00 mm)</p>		<p><b>REF 144TA2344</b> (number of teeth = 17) (number of mounting holes = 6) (thickness of the flange = 16,00 mm)</p> <p><b>REF 144TA2261</b> (number of teeth = 17) (number of mounting holes = 6) (thickness of the flange = 17,00 mm)</p>	<p><b>REF 144TA2322</b> (front, with bracket assembly) (outer Ø idler = 350,00 mm) (without flange)</p> <p><b>REF 144TA2323</b> (rear, with bracket assembly) (outer Ø idler = 290,00 mm) (without flange)</p>	<p><b>REF 143TA9645</b> (rubber) (320 x 84 x 53)</p> <p><b>REF 143TA9646</b> (steel) (450 x 84 x 53)</p>



Used for BOBCAT				
TRACK ROLLER	TOP ROLLER	SPROCKET	IDLER	TRACK
				
BOBCAT T250				
<i>S/P: 5230 - S/N: 11001 and up</i>				
<b>REF 144TA2305</b> (∅ centre flange = 214,00 mm) (∅ outer flange = 200,00 mm) (∅ body = 99,00 mm)		<b>REF 144TA2344</b> (number of teeth = 17) (number of mounting holes = 6) (thickness of the flange = 16,00 mm) <b>REF 144TA2261</b> (number of teeth = 17) (number of mounting holes = 6) (thickness of the flange = 17,00 mm)	<b>REF 144TA2322</b> (front, with bracket assembly) (outer ∅ idler = 350,00 mm) (without flange) <b>REF 144TA2323</b> (rear, with bracket assembly) (outer ∅ idler = 290,00 mm) (without flange)	<b>REF 144TA2178</b> (rubber) (320 x 84 x 56) <b>REF 143TA9647</b> (rubber) (450 x 86 x 55)
<i>S/P: 5231 - S/N: 11001 and up</i>				
<b>REF 144TA2305</b> (∅ centre flange = 214,00 mm) (∅ outer flange = 200,00 mm) (∅ body = 99,00 mm)		<b>REF 144TA2344</b> (number of teeth = 17) (number of mounting holes = 6) (thickness of the flange = 16,00 mm) <b>REF 144TA2261</b> (number of teeth = 17) (number of mounting holes = 6) (thickness of the flange = 17,00 mm)	<b>REF 144TA2322</b> (front, with bracket assembly) (outer ∅ idler = 350,00 mm) (without flange) <b>REF 144TA2323</b> (rear, with bracket assembly) (outer ∅ idler = 290,00 mm) (without flange)	<b>REF 144TA2178</b> (rubber) (320 x 84 x 56) <b>REF 143TA9647</b> (rubber) (450 x 86 x 55)
<i>S/P: 5256 - S/N: 11001 and up</i>				
<b>REF 144TA2305</b> (∅ centre flange = 214,00 mm) (∅ outer flange = 200,00 mm) (∅ body = 99,00 mm)		<b>REF 144TA2344</b> (number of teeth = 17) (number of mounting holes = 6) (thickness of the flange = 16,00 mm) <b>REF 144TA2261</b> (number of teeth = 17) (number of mounting holes = 6) (thickness of the flange = 17,00 mm)	<b>REF 144TA2322</b> (front, with bracket assembly) (outer ∅ idler = 350,00 mm) (without flange) <b>REF 144TA2323</b> (rear, with bracket assembly) (outer ∅ idler = 290,00 mm) (without flange)	<b>REF 144TA2178</b> (rubber) (320 x 84 x 56) <b>REF 143TA9647</b> (rubber) (450 x 86 x 55)
<i>S/P: 5257 - S/N: 11001 and up</i>				
<b>REF 144TA2305</b> (∅ centre flange = 214,00 mm) (∅ outer flange = 200,00 mm) (∅ body = 99,00 mm)		<b>REF 144TA2344</b> (number of teeth = 17) (number of mounting holes = 6) (thickness of the flange = 16,00 mm) <b>REF 144TA2261</b> (number of teeth = 17) (number of mounting holes = 6) (thickness of the flange = 17,00 mm)	<b>REF 144TA2322</b> (front, with bracket assembly) (outer ∅ idler = 350,00 mm) (without flange) <b>REF 144TA2323</b> (rear, with bracket assembly) (outer ∅ idler = 290,00 mm) (without flange)	<b>REF 144TA2178</b> (rubber) (320 x 84 x 56) <b>REF 143TA9647</b> (rubber) (450 x 86 x 55)
<i>S/P: 5318 - S/N: 11001 and up</i>				
<b>REF 144TA2305</b> (∅ centre flange = 214,00 mm) (∅ outer flange = 200,00 mm) (∅ body = 99,00 mm)		<b>REF 144TA2344</b> (number of teeth = 17) (number of mounting holes = 6) (thickness of the flange = 16,00 mm)	<b>REF 144TA2322</b> (front, with bracket assembly) (outer ∅ idler = 350,00 mm) (without flange) <b>REF 144TA2323</b> (rear, with bracket assembly) (outer ∅ idler = 290,00 mm) (without flange)	<b>REF 144TA2178</b> (rubber) (320 x 84 x 56) <b>REF 143TA9647</b> (rubber) (450 x 86 x 55)



Used for BOBCAT				
TRACK ROLLER	TOP ROLLER	SPROCKET	IDLER	TRACK
				
<i>S/P: 5319 - S/N: 11001 and up</i>				
<p><b>REF 144TA2305</b> (∅ centre flange = 214,00 mm) (∅ outer flange = 200,00 mm) (∅ body = 99,00 mm)</p>		<p><b>REF 144TA2344</b> (number of teeth = 17) (number of mounting holes = 6) (thickness of the flange = 16,00 mm)</p>	<p><b>REF 144TA2322</b> (front, with bracket assembly) (outer ∅ idler = 350,00 mm) (without flange)</p> <p><b>REF 144TA2323</b> (rear, with bracket assembly) (outer ∅ idler = 290,00 mm) (without flange)</p>	<p><b>REF 144TA2178</b> (rubber) (320 x 84 x 56)</p> <p><b>REF 143TA9647</b> (rubber) (450 x 86 x 55)</p>
<i>S/P: A5GS - S/N: 11001 and up</i>				
<p><b>REF 144TA2324</b> (for rubber tracks) (∅ centre flange = 213,50 mm) (∅ outer flange = 200,00 mm) (∅ body = 102,00 mm) (roller suspension track frame)</p> <p><b>REF 144TA2305</b> (for rubber tracks) (∅ centre flange = 214,00 mm) (∅ outer flange = 200,00 mm) (∅ body = 99,00 mm) (solid mount track frame)</p> <p><b>REF 164TA1417</b> (for steel tracks)</p>		<p><b>REF 144TA2344</b> (for rubber tracks) (number of teeth = 17) (number of mounting holes = 6) (thickness of the flange = 16,00 mm)</p> <p><b>REF 144TA2443</b> (for steel tracks)</p>	<p><b>REF 144TA2322</b> (front, with bracket assembly) (for rubber tracks) (outer ∅ idler = 350,00 mm) (without flange)</p> <p><b>REF 164TA1415</b> (front, with bracket assembly) (for steel tracks)</p> <p><b>REF 144TA2323</b> (rear, with bracket assembly) (for rubber tracks) (outer ∅ idler = 290,00 mm) (without flange) (solid mount track frame)</p> <p><b>REF 144TA2409</b> (rear, with bracket assembly) (for rubber tracks) (outer ∅ of the idler = 290,00 mm) (with flange) (roller suspension track frame)</p> <p><b>REF 164TA1415</b> (rear, with bracket assembly) (for steel tracks)</p>	<p><b>REF 144TA2178</b> (rubber) (320 x 84 x 56)</p> <p><b>REF 143TA9647</b> (rubber) (450 x 86 x 55)</p>
<i>S/P: A5GT - S/N: 11001 and up</i>				
<p><b>REF 144TA2324</b> (for rubber tracks) (∅ centre flange = 213,50 mm) (∅ outer flange = 200,00 mm) (∅ body = 102,00 mm) (roller suspension track frame)</p> <p><b>REF 144TA2305</b> (for rubber tracks) (∅ centre flange = 214,00 mm) (∅ outer flange = 200,00 mm) (∅ body = 99,00 mm) (solid mount track frame)</p> <p><b>REF 164TA1417</b> (for steel tracks)</p>		<p><b>REF 144TA2344</b> (for rubber tracks) (number of teeth = 17) (number of mounting holes = 6) (thickness of the flange = 16,00 mm)</p> <p><b>REF 144TA2443</b> (for steel tracks)</p>	<p><b>REF 144TA2322</b> (front, with bracket assembly) (for rubber tracks) (outer ∅ idler = 350,00 mm) (without flange)</p> <p><b>REF 164TA1415</b> (front, with bracket assembly) (for steel tracks)</p> <p><b>REF 144TA2323</b> (rear, with bracket assembly) (for rubber tracks) (outer ∅ idler = 290,00 mm) (without flange) (solid mount track frame)</p>	<p><b>REF 144TA2178</b> (rubber) (320 x 84 x 56)</p> <p><b>REF 143TA9647</b> (rubber) (450 x 86 x 55)</p>



Used for BOBCAT				
TRACK ROLLER	TOP ROLLER	SPROCKET	IDLER	TRACK
				
			<p><b>REF 144TA2409</b> (rear, with bracket assembly) (for rubber tracks) (outer Ø of the idler = 290,00 mm) (with flange) (roller suspension track frame)</p> <p><b>REF 164TA1415</b> (rear, with bracket assembly) (for steel tracks)</p>	
BOBCAT T300				
<i>S/P: 5219 - S/N: 11001 and up</i>				
<p><b>REF 144TA2305</b> (Ø centre flange = 214,00 mm) (Ø outer flange = 200,00 mm) (Ø body = 99,00 mm)</p>		<p><b>REF 144TA2344</b> (number of teeth = 17) (number of mounting holes = 6) (thickness of the flange = 16,00 mm)</p> <p><b>REF 144TA2261</b> (number of teeth = 17) (number of mounting holes = 6) (thickness of the flange = 17,00 mm)</p>	<p><b>REF 144TA2322</b> (front, with bracket assembly) (outer Ø idler = 350,00 mm) (without flange)</p> <p><b>REF 144TA2323</b> (rear, with bracket assembly) (outer Ø idler = 290,00 mm) (without flange)</p>	<p><b>REF 144TA2178</b> (rubber) (320 x 84 x 56)</p> <p><b>REF 143TA9647</b> (rubber) (450 x 86 x 55)</p>
<i>S/P: 5220 - S/N: 11001 and up</i>				
<p><b>REF 144TA2305</b> (Ø centre flange = 214,00 mm) (Ø outer flange = 200,00 mm) (Ø body = 99,00 mm)</p>		<p><b>REF 144TA2344</b> (number of teeth = 17) (number of mounting holes = 6) (thickness of the flange = 16,00 mm)</p> <p><b>REF 144TA2261</b> (number of teeth = 17) (number of mounting holes = 6) (thickness of the flange = 17,00 mm)</p>	<p><b>REF 144TA2322</b> (front, with bracket assembly) (outer Ø idler = 350,00 mm) (without flange)</p> <p><b>REF 144TA2323</b> (rear, with bracket assembly) (outer Ø idler = 290,00 mm) (without flange)</p>	<p><b>REF 144TA2178</b> (rubber) (320 x 84 x 56)</p> <p><b>REF 143TA9647</b> (rubber) (450 x 86 x 55)</p>
<i>S/P: 5254 - S/N: 11001 and up</i>				
<p><b>REF 144TA2305</b> (Ø centre flange = 214,00 mm) (Ø outer flange = 200,00 mm) (Ø body = 99,00 mm)</p>		<p><b>REF 144TA2344</b> (number of teeth = 17) (number of mounting holes = 6) (thickness of the flange = 16,00 mm)</p>	<p><b>REF 144TA2322</b> (front, with bracket assembly) (outer Ø idler = 350,00 mm) (without flange)</p> <p><b>REF 144TA2323</b> (rear, with bracket assembly) (outer Ø idler = 290,00 mm) (without flange)</p>	<p><b>REF 144TA2178</b> (rubber) (320 x 84 x 56)</p> <p><b>REF 143TA9647</b> (rubber) (450 x 86 x 55)</p>
<i>S/P: 5254 - S/N: 15050 and up</i>				
		<p><b>REF 144TA2261</b> (number of teeth = 17) (number of mounting holes = 6) (thickness of the flange = 17,00 mm)</p>		
<i>S/P: 5255 - S/N: 11001 - 12120</i>				
<p><b>REF 144TA2305</b> (Ø centre flange = 214,00 mm) (Ø outer flange = 200,00 mm) (Ø body = 99,00 mm)</p>		<p><b>REF 144TA2261</b> (number of teeth = 17) (number of mounting holes = 6) (thickness of the flange = 17,00 mm)</p>	<p><b>REF 144TA2322</b> (front, with bracket assembly) (outer Ø idler = 350,00 mm) (without flange)</p>	<p><b>REF 144TA2178</b> (rubber) (320 x 84 x 56)</p>



Used for BOBCAT				
TRACK ROLLER	TOP ROLLER	SPROCKET	IDLER	TRACK
				
			<b>REF 144TA2323</b> (rear, with bracket assembly) (outer Ø idler = 290,00 mm) (without flange)	<b>REF 143TA9647</b> (rubber) (450 x 86 x 55)
<i>S/P: 5255 - S/N: 12121 and up</i>				
<b>REF 144TA2305</b> (Ø centre flange = 214,00 mm) (Ø outer flange = 200,00 mm) (Ø body = 99,00 mm)		<b>REF 144TA2344</b> (number of teeth = 17) (number of mounting holes = 6) (thickness of the flange = 16,00 mm)	<b>REF 144TA2322</b> (front, with bracket assembly) (outer Ø idler = 350,00 mm) (without flange)  <b>REF 144TA2323</b> (rear, with bracket assembly) (outer Ø idler = 290,00 mm) (without flange)	<b>REF 144TA2178</b> (rubber) (320 x 84 x 56)  <b>REF 143TA9647</b> (rubber) (450 x 86 x 55)
<i>S/P: 5320 - S/N: 11001 and up</i>				
<b>REF 144TA2305</b> (Ø centre flange = 214,00 mm) (Ø outer flange = 200,00 mm) (Ø body = 99,00 mm)		<b>REF 144TA2344</b> (number of teeth = 17) (number of mounting holes = 6) (thickness of the flange = 16,00 mm)	<b>REF 144TA2322</b> (front, with bracket assembly) (outer Ø idler = 350,00 mm) (without flange)  <b>REF 144TA2323</b> (rear, with bracket assembly) (outer Ø idler = 290,00 mm) (without flange)	<b>REF 144TA2178</b> (rubber) (320 x 84 x 56)  <b>REF 143TA9647</b> (rubber) (450 x 86 x 55)
<i>S/P: 5321 - S/N: 11001 and up</i>				
<b>REF 144TA2305</b> (Ø centre flange = 214,00 mm) (Ø outer flange = 200,00 mm) (Ø body = 99,00 mm)		<b>REF 144TA2344</b> (number of teeth = 17) (number of mounting holes = 6) (thickness of the flange = 16,00 mm)	<b>REF 144TA2322</b> (front, with bracket assembly) (outer Ø idler = 350,00 mm) (without flange)  <b>REF 144TA2323</b> (rear, with bracket assembly) (outer Ø idler = 290,00 mm) (without flange)	<b>REF 144TA2178</b> (rubber) (320 x 84 x 56)  <b>REF 143TA9647</b> (rubber) (450 x 86 x 55)
<i>S/P: A5GU - S/N: 11001 and up</i>				
<b>REF 144TA2324</b> (for rubber tracks) (Ø centre flange = 213,50 mm) (Ø outer flange = 200,00 mm) (Ø body = 102,00 mm) (roller suspension track frame)  <b>REF 144TA2305</b> (for rubber tracks) (Ø centre flange = 214,00 mm) (Ø outer flange = 200,00 mm) (Ø body = 99,00 mm) (solid mount track frame)  <b>REF 164TA1417</b> (for steel tracks)		<b>REF 144TA2344</b> (for rubber tracks) (number of teeth = 17) (number of mounting holes = 6) (thickness of the flange = 16,00 mm)  <b>REF 144TA2443</b> (for steel tracks)	<b>REF 144TA2322</b> (front, with bracket assembly) (for rubber tracks) (outer Ø idler = 350,00 mm) (without flange)  <b>REF 164TA1415</b> (front, with bracket assembly) (for steel tracks)  <b>REF 144TA2323</b> (rear, with bracket assembly) (for rubber tracks) (outer Ø idler = 290,00 mm) (without flange) (solid mount track frame)	<b>REF 144TA2178</b> (rubber) (320 x 84 x 56)  <b>REF 143TA9647</b> (rubber) (450 x 86 x 55)



Used for BOBCAT				
TRACK ROLLER	TOP ROLLER	SPROCKET	IDLER	TRACK
				
			<p><b>REF 144TA2409</b> (rear, with bracket assembly) (for rubber tracks) (outer Ø of the idler = 290,00 mm) (with flange) (roller suspension track frame)</p> <p><b>REF 164TA1415</b> (rear, with bracket assembly) (for steel tracks)</p>	
<i>S/P: A5GV - S/N: 11001 and up</i>				
<p><b>REF 144TA2324</b> (for rubber tracks) (Ø centre flange = 213,50 mm) (Ø outer flange = 200,00 mm) (Ø body = 102,00 mm) (roller suspension track frame)</p> <p><b>REF 144TA2305</b> (for rubber tracks) (Ø centre flange = 214,00 mm) (Ø outer flange = 200,00 mm) (Ø body = 99,00 mm) (solid mount track frame)</p> <p><b>REF 164TA1417</b> (for steel tracks)</p>		<p><b>REF 144TA2344</b> (for rubber tracks) (number of teeth = 17) (number of mounting holes = 6) (thickness of the flange = 16,00 mm)</p> <p><b>REF 144TA2443</b> (for steel tracks)</p>	<p><b>REF 144TA2322</b> (front, with bracket assembly) (for rubber tracks) (outer Ø idler = 350,00 mm) (without flange)</p> <p><b>REF 164TA1415</b> (front, with bracket assembly) (for steel tracks)</p> <p><b>REF 144TA2323</b> (rear, with bracket assembly) (for rubber tracks) (outer Ø idler = 290,00 mm) (without flange) (solid mount track frame)</p> <p><b>REF 144TA2409</b> (rear, with bracket assembly) (for rubber tracks) (outer Ø of the idler = 290,00 mm) (with flange) (roller suspension track frame)</p> <p><b>REF 164TA1415</b> (rear, with bracket assembly) (for steel tracks)</p>	<p><b>REF 144TA2178</b> (rubber) (320 x 84 x 56)</p> <p><b>REF 143TA9647</b> (rubber) (450 x 86 x 55)</p>
<b>BOBCAT T320</b>				
<i>S/P: A7MP - S/N: 11001 and up</i>				
<p><b>REF 144TA2324</b> (for rubber tracks) (Ø centre flange = 213,50 mm) (Ø outer flange = 200,00 mm) (Ø body = 102,00 mm) (roller suspension track frame)</p> <p><b>REF 144TA2305</b> (for rubber tracks) (Ø centre flange = 214,00 mm) (Ø outer flange = 200,00 mm) (Ø body = 99,00 mm) (solid mount track frame)</p> <p><b>REF 164TA1417</b> (for steel tracks)</p>		<p><b>REF 144TA2344</b> (for rubber tracks) (number of teeth = 17) (number of mounting holes = 6) (thickness of the flange = 16,00 mm)</p> <p><b>REF 144TA2443</b> (for steel tracks)</p>	<p><b>REF 144TA2322</b> (front, with bracket assembly) (for rubber tracks) (outer Ø idler = 350,00 mm) (without flange)</p> <p><b>REF 164TA1415</b> (front, with bracket assembly) (for steel tracks)</p> <p><b>REF 144TA2323</b> (rear, with bracket assembly) (for rubber tracks) (outer Ø idler = 290,00 mm) (without flange) (solid mount track frame)</p>	<p><b>REF 143TA9647</b> (rubber) (450 x 86 x 55)</p>





Used for BOBCAT				
TRACK ROLLER	TOP ROLLER	SPROCKET	IDLER	TRACK
				
			<p><b>REF 144TA2409</b> (rear, with bracket assembly) (for rubber tracks) (outer Ø of the idler = 290,00 mm) (with flange) (roller suspension track frame)</p> <p><b>REF 164TA1415</b> (rear, with bracket assembly) (for steel tracks)</p>	
BOBCAT T450				
<i>S/P: AUVP - S/N: 11001 and up</i>				
<b>REF 144TA2570</b>		<p><b>REF 144TA2569</b> (number of teeth = 15) (number of mounting holes = 15) (thickness of the flange = 10,20 mm)</p>	<p><b>REF 144TA2571</b> (front, with bracket assembly)</p> <p><b>REF 144TA2572</b> (rear, with bracket assembly)</p>	<b>REF 143TA9642</b> (rubber) (300 x 84 x 46)
<i>S/P: B1EM - S/N: 11001 and up</i>				
<b>REF 144TA2570</b>		<p><b>REF 144TA2569</b> (number of teeth = 15) (number of mounting holes = 15) (thickness of the flange = 10,20 mm)</p>	<p><b>REF 144TA2571</b> (front, with bracket assembly)</p> <p><b>REF 144TA2572</b> (rear, with bracket assembly)</p>	<b>REF 143TA9642</b> (rubber) (300 x 84 x 46)
BOBCAT T550				
<i>S/P: A7UJ - S/N: 11001 and up</i>				
<p><b>REF 144TA2324</b> (Ø centre flange = 213,50 mm) (Ø outer flange = 200,00 mm) (Ø body = 102,00 mm) (roller suspension track frame)</p> <p><b>REF 144TA2305</b> (Ø centre flange = 214,00 mm) (Ø outer flange = 200,00 mm) (Ø body = 99,00 mm) (solid mount track frame)</p>		<p><b>REF 143TA9035</b> (number of teeth = 15) (number of mounting holes = 12) (thickness of the flange = 16,00 mm)</p>	<p><b>REF 144TA2322</b> (front, with bracket assembly) (outer Ø idler = 350,00 mm) (without flange)</p> <p><b>REF 144TA2323</b> (rear, with bracket assembly) (outer Ø idler = 290,00 mm) (without flange) (solid mounted undercarriage)</p> <p><b>REF 144TA2409</b> (rear, with bracket assembly) (outer Ø of the idler = 290,00 mm) (with flange) (roller suspension track frame)</p>	<p><b>REF 143TA9643</b> (rubber) (320 x 86 x 49) (C-tread)</p> <p><b>REF 144TA9212</b> (rubber) (400 x 86 x 49) (C-tread)</p>
<i>S/P: AJZV - S/N: 11001 - 13999</i>				
<p><b>REF 144TA2324</b> (Ø centre flange = 213,50 mm) (Ø outer flange = 200,00 mm) (Ø body = 102,00 mm) (roller suspension track frame)</p> <p><b>REF 144TA2305</b> (Ø centre flange = 214,00 mm) (Ø outer flange = 200,00 mm) (Ø body = 99,00 mm) (solid mount track frame)</p>		<p><b>REF 143TA9035</b> (number of teeth = 15) (number of mounting holes = 12) (thickness of the flange = 16,00 mm) (solid mounted) (suspension undercarriage)</p>	<p><b>REF 144TA2322</b> (front, with bracket assembly) (outer Ø idler = 350,00 mm) (without flange)</p> <p><b>REF 144TA2323</b> (rear, with bracket assembly) (outer Ø idler = 290,00 mm) (without flange) (solid mounted undercarriage)</p>	<p><b>REF 143TA9643</b> (rubber) (320 x 86 x 49) (C-tread)</p> <p><b>REF 144TA9212</b> (rubber) (400 x 86 x 49) (C-tread)</p>



Used for BOBCAT				
TRACK ROLLER	TOP ROLLER	SPROCKET	IDLER	TRACK
				
			<b>REF 144TA2409</b> (rear, with bracket assembly) (outer Ø of the idler = 290,00 mm) (with flange) (roller suspension track frame)	
<i>S/P: AJZV - S/N: 14001 - 14999</i>				
<b>REF 164TA1423</b> (Ø centre flange = 212,00 mm) (Ø outer flange = 200,00 mm) (Ø body = 99,00 mm) (solid mount track frame)		<b>REF 143TA9035</b> (number of teeth = 15) (number of mounting holes = 12) (thickness of the flange = 16,00 mm) (solid mounted) (suspension undercarriage)	<b>REF 164TA1424</b> (front, with bracket assembly)	<b>REF 143TA9643</b> (rubber) (320 x 86 x 49) (C-tread)
<b>REF 164TA1425</b> (suspension track frame)			<b>REF 164TA1426</b> (rear, with bracket assembly) (outer Ø idler = 290,00 mm) (without flange)	<b>REF 144TA9212</b> (rubber) (400 x 86 x 49) (C-tread)
<i>S/P: AJZV - S/N: 15001 and up</i>				
		<b>REF 144TA2569</b> (number of teeth = 15) (number of mounting holes = 15) (thickness of the flange = 10,20 mm) (suspension track frame) (solid mount)		<b>REF 143TA9643</b> (rubber) (320 x 86 x 49) (C-tread)
				<b>REF 144TA9212</b> (rubber) (400 x 86 x 49) (C-tread)
<b>BOBCAT T590</b>				
<i>S/P: A3NR - S/N: 11001 - 15598</i>				
<b>REF 144TA2305</b> (Ø centre flange = 214,00 mm) (Ø outer flange = 200,00 mm) (Ø body = 99,00 mm) (solid mount track frame)		<b>REF 143TA9035</b> (number of teeth = 15) (number of mounting holes = 12) (thickness of the flange = 16,00 mm)	<b>REF 144TA2322</b> (front, with bracket assembly) (outer Ø idler = 350,00 mm) (without flange)	<b>REF 143TA9643</b> (rubber) (320 x 86 x 49) (C-tread)
<b>REF 144TA2324</b> (for rubber tracks) (Ø centre flange = 213,50 mm) (Ø outer flange = 200,00 mm) (Ø body = 102,00 mm) (roller suspension track frame)			<b>REF 144TA2323</b> (rear, with bracket assembly) (outer Ø idler = 290,00 mm) (without flange) (solid mounted undercarriage)	<b>REF 144TA9212</b> (rubber) (400 x 86 x 49) (C-tread)
			<b>REF 144TA2409</b> (rear, with bracket assembly) (outer Ø of the idler = 290,00 mm) (with flange) (roller suspension track frame)	
<i>S/P: A3NR - S/N: 15599 and up</i>				
<b>REF 164TA1423</b> (Ø centre flange = 212,00 mm) (Ø outer flange = 200,00 mm) (Ø body = 99,00 mm) (solid mount track frame)		<b>REF 144TA2569</b> (number of teeth = 15) (number of mounting holes = 15) (thickness of the flange = 10,20 mm)	<b>REF 164TA1424</b> (front, with bracket assembly)	<b>REF 143TA9643</b> (rubber) (320 x 86 x 49) (C-tread)
<b>REF 164TA1425</b> (suspension track frame)			<b>REF 164TA1426</b> (rear, with bracket assembly) (outer Ø idler = 290,00 mm) (without flange)	<b>REF 144TA9212</b> (rubber) (400 x 86 x 49) (C-tread)



Used for BOBCAT				
TRACK ROLLER	TOP ROLLER	SPROCKET	IDLER	TRACK
				
<i>S/P: A3NS - S/N: 11001 - 11999</i>				
<p><b>REF 144TA2324</b> (∅ centre flange = 213,50 mm) (∅ outer flange = 200,00 mm) (∅ body = 102,00 mm) (roller suspension track frame)</p> <p><b>REF 144TA2305</b> (∅ centre flange = 214,00 mm) (∅ outer flange = 200,00 mm) (∅ body = 99,00 mm) (solid mount track frame)</p>		<p><b>REF 143TA9035</b> (number of teeth = 15) (number of mounting holes = 12) (thickness of the flange = 16,00 mm)</p>	<p><b>REF 144TA2322</b> (front, with bracket assembly) (outer ∅ idler = 350,00 mm) (without flange)</p> <p><b>REF 144TA2409</b> (rear, with bracket assembly) (outer ∅ of the idler = 290,00 mm) (with flange) (roller suspension track frame)</p> <p><b>REF 144TA2323</b> (rear, with bracket assembly) (solid mount track frame) (outer ∅ idler = 290,00 mm)</p>	<p><b>REF 143TA9643</b> (rubber) (320 x 86 x 49) (C-tread)</p> <p><b>REF 144TA9212</b> (rubber) (400 x 86 x 49) (C-tread)</p>
<i>S/P: A3NS - S/N: 12001 and up</i>				
<p><b>REF 164TA1423</b> (∅ centre flange = 212,00 mm) (∅ outer flange = 200,00 mm) (∅ body = 99,00 mm) (solid mount track frame)</p> <p><b>REF 164TA1425</b> (suspension track frame)</p>		<p><b>REF 144TA2569</b> (number of teeth = 15) (number of mounting holes = 15) (thickness of the flange = 10,20 mm)</p>	<p><b>REF 164TA1424</b> (front, with bracket assembly)</p> <p><b>REF 164TA1426</b> (rear, with bracket assembly) (outer ∅ idler = 290,00 mm) (without flange)</p>	<p><b>REF 143TA9643</b> (rubber) (320 x 86 x 49) (C-tread)</p> <p><b>REF 144TA9212</b> (rubber) (400 x 86 x 49) (C-tread)</p>
<i>S/P: ALJU - S/N: 11001 - 16824</i>				
<p><b>REF 144TA2324</b> (∅ centre flange = 213,50 mm) (∅ outer flange = 200,00 mm) (∅ body = 102,00 mm) (roller suspension track frame)</p> <p><b>REF 144TA2305</b> (∅ centre flange = 214,00 mm) (∅ outer flange = 200,00 mm) (∅ body = 99,00 mm) (solid mount track frame)</p>		<p><b>REF 143TA9035</b> (number of teeth = 15) (number of mounting holes = 12) (thickness of the flange = 16,00 mm)</p>	<p><b>REF 144TA2322</b> (front, with bracket assembly) (outer ∅ idler = 350,00 mm) (without flange)</p> <p><b>REF 144TA2409</b> (rear, with bracket assembly) (outer ∅ of the idler = 290,00 mm) (with flange) (roller suspension track frame)</p> <p><b>REF 144TA2323</b> (rear, with bracket assembly) (solid mount track frame) (outer ∅ idler = 290,00 mm)</p>	<p><b>REF 143TA9643</b> (rubber) (320 x 86 x 49) (C-tread)</p> <p><b>REF 144TA9212</b> (rubber) (400 x 86 x 49) (C-tread)</p>
<i>S/P: ALJU - S/N: 16825 and up</i>				
<p><b>REF 164TA1423</b> (∅ centre flange = 212,00 mm) (∅ outer flange = 200,00 mm) (∅ body = 99,00 mm) (solid mount track frame)</p> <p><b>REF 164TA1425</b> (suspension track frame)</p>		<p><b>REF 144TA2569</b> (number of teeth = 15) (number of mounting holes = 15) (thickness of the flange = 10,20 mm)</p>	<p><b>REF 164TA1424</b> (front, with bracket assembly)</p> <p><b>REF 164TA1426</b> (rear, with bracket assembly) (outer ∅ idler = 290,00 mm) (without flange)</p>	<p><b>REF 143TA9643</b> (rubber) (320 x 86 x 49) (C-tread)</p> <p><b>REF 144TA9212</b> (rubber) (400 x 86 x 49) (C-tread)</p>
<i>S/P: B378 - S/N: 11001 - 11103</i>				
<p><b>REF 144TA2305</b> (∅ centre flange = 214,00 mm) (∅ outer flange = 200,00 mm) (∅ body = 99,00 mm) (solid mount track frame)</p>		<p><b>REF 143TA9035</b> (number of teeth = 15) (number of mounting holes = 12) (thickness of the flange = 16,00 mm)</p>	<p><b>REF 144TA2322</b> (front, with bracket assembly) (outer ∅ idler = 350,00 mm) (without flange)</p>	<p><b>REF 143TA9643</b> (rubber) (320 x 86 x 49) (C-tread)</p>



Used for BOBCAT				
TRACK ROLLER	TOP ROLLER	SPROCKET	IDLER	TRACK
				
<p><b>REF 144TA2324</b> (for rubber tracks) (Ø centre flange = 213,50 mm) (Ø outer flange = 200,00 mm) (Ø body = 102,00 mm) (roller suspension track frame)</p>			<p><b>REF 144TA2323</b> (rear, with bracket assembly) (outer Ø idler = 290,00 mm) (without flange) (solid mount track frame)</p> <p><b>REF 144TA2409</b> (rear, with bracket assembly) (outer Ø of the idler = 290,00 mm) (with flange) (roller suspension track frame)</p>	<p><b>REF 144TA9212</b> (rubber) (400 x 86 x 49) (C-tread)</p>
<i>S/P: B378 - S/N: 11104 and up</i>				
<p><b>REF 164TA1423</b> (Ø centre flange = 212,00 mm) (Ø outer flange = 200,00 mm) (Ø body = 99,00 mm) (solid mount track frame)</p> <p><b>REF 164TA1425</b> (suspension track frame)</p>		<p><b>REF 144TA2569</b> (number of teeth = 15) (number of mounting holes = 15) (thickness of the flange = 10,20 mm)</p>	<p><b>REF 164TA1424</b> (front, with bracket assembly)</p> <p><b>REF 164TA1426</b> (rear, with bracket assembly) (outer Ø idler = 290,00 mm) (without flange)</p>	<p><b>REF 143TA9643</b> (rubber) (320 x 86 x 49) (C-tread)</p> <p><b>REF 144TA9212</b> (rubber) (400 x 86 x 49) (C-tread)</p>
<i>S/P: B3Z7 - S/N: 11001 and up</i>				
<p><b>REF 164TA1423</b> (Ø centre flange = 212,00 mm) (Ø outer flange = 200,00 mm) (Ø body = 99,00 mm) (solid mount track frame)</p> <p><b>REF 164TA1425</b> (suspension track frame)</p>		<p><b>REF 144TA2569</b> (number of teeth = 15) (number of mounting holes = 15) (thickness of the flange = 10,20 mm)</p>	<p><b>REF 164TA1424</b> (front, with bracket assembly)</p> <p><b>REF 164TA1426</b> (rear, with bracket assembly) (outer Ø idler = 290,00 mm) (without flange)</p>	<p><b>REF 143TA9643</b> (rubber) (320 x 86 x 49) (C-tread)</p> <p><b>REF 144TA9212</b> (rubber) (400 x 86 x 49) (C-tread)</p>
<i>S/P: B3ZA - S/N: 11001 and up</i>				
<p><b>REF 164TA1423</b> (Ø centre flange = 212,00 mm) (Ø outer flange = 200,00 mm) (Ø body = 99,00 mm) (solid mount track frame)</p> <p><b>REF 164TA1425</b> (suspension track frame)</p>		<p><b>REF 144TA2569</b> (number of teeth = 15) (number of mounting holes = 15) (thickness of the flange = 10,20 mm)</p>	<p><b>REF 164TA1424</b> (front, with bracket assembly)</p> <p><b>REF 164TA1426</b> (rear, with bracket assembly) (outer Ø idler = 290,00 mm) (without flange)</p>	<p><b>REF 143TA9643</b> (rubber) (320 x 86 x 49) (C-tread)</p> <p><b>REF 144TA9212</b> (rubber) (400 x 86 x 49) (C-tread)</p>
BOBCAT T630				
<i>S/P: A7PU - S/N: 11001 - 14999</i>				
<p><b>REF 144TA2324</b> (Ø centre flange = 213,50 mm) (Ø outer flange = 200,00 mm) (Ø body = 102,00 mm) (roller suspension track frame)</p> <p><b>REF 144TA2305</b> (Ø centre flange = 214,00 mm) (Ø outer flange = 200,00 mm) (Ø body = 99,00 mm) (solid mount track frame)</p>		<p><b>REF 144TA2344</b> (number of teeth = 17) (number of mounting holes = 6) (thickness of the flange = 16,00 mm) (single speed)</p> <p><b>REF 143TA9037</b> (number of teeth = 17) (number of mounting holes = 8) (thickness of the flange = 16,50 mm) (dual speed)</p>	<p><b>REF 144TA2322</b> (front, with bracket assembly) (outer Ø idler = 350,00 mm) (without flange)</p> <p><b>REF 144TA2409</b> (rear, with bracket assembly) (outer Ø of the idler = 290,00 mm) (with flange) (roller suspension track frame)</p> <p><b>REF 144TA2323</b> (rear, with bracket assembly) (solid mount track frame) (outer Ø idler = 290,00 mm)</p>	<p><b>REF 164TA1405</b> (rubber) (320 x 84 x 53)</p> <p><b>REF 164TA1406</b> (rubber) (450 x 86 x 52)</p>



Used for BOBCAT				
TRACK ROLLER	TOP ROLLER	SPROCKET	IDLER	TRACK
				
<i>S/P: A7PU - S/N: 15001 and up</i>				
<p><b>REF 164TA1423</b> (Ø centre flange = 212,00 mm) (Ø outer flange = 200,00 mm) (Ø body = 99,00 mm) (solid mount track frame)</p> <p><b>REF 164TA1428</b> (suspension track frame)</p>		<p><b>REF 144TA2344</b> (number of teeth = 17) (number of mounting holes = 6) (thickness of the flange = 16,00 mm) (single speed)</p> <p><b>REF 143TA9037</b> (number of teeth = 17) (number of mounting holes = 8) (thickness of the flange = 16,50 mm) (dual speed)</p>	<p><b>REF 164TA1427</b> (front, with bracket assembly)</p> <p><b>REF 164TA1426</b> (rear, with bracket assembly) (outer Ø idler = 290,00 mm) (without flange)</p>	<p><b>REF 164TA1405</b> (rubber) (320 x 84 x 53)</p> <p><b>REF 164TA1406</b> (rubber) (450 x 86 x 52)</p>
<i>S/P: AJDT - S/N: 11001 - 12999</i>				
<p><b>REF 144TA2305</b> (Ø centre flange = 214,00 mm) (Ø outer flange = 200,00 mm) (Ø body = 99,00 mm) (solid mount track frame)</p> <p><b>REF 144TA2324</b> (for rubber tracks) (Ø centre flange = 213,50 mm) (Ø outer flange = 200,00 mm) (Ø body = 102,00 mm) (roller suspension track frame)</p>		<p><b>REF 144TA2344</b> (number of teeth = 17) (number of mounting holes = 6) (thickness of the flange = 16,00 mm) (single speed)</p> <p><b>REF 143TA9037</b> (number of teeth = 17) (number of mounting holes = 8) (thickness of the flange = 16,50 mm) (dual speed)</p>	<p><b>REF 144TA2322</b> (front, with bracket assembly) (outer Ø idler = 350,00 mm) (without flange)</p> <p><b>REF 144TA2409</b> (rear, with bracket assembly) (outer Ø of the idler = 290,00 mm) (with flange) (roller suspension track frame)</p> <p><b>REF 144TA2323</b> (rear, with bracket assembly) (solid mount track frame) (outer Ø idler = 290,00 mm)</p>	<p><b>REF 164TA1405</b> (rubber) (320 x 84 x 53)</p> <p><b>REF 164TA1406</b> (rubber) (450 x 86 x 52)</p>
<i>S/P: AJDT - S/N: 13001 and up</i>				
<p><b>REF 164TA1423</b> (Ø centre flange = 212,00 mm) (Ø outer flange = 200,00 mm) (Ø body = 99,00 mm) (solid mount track frame)</p> <p><b>REF 164TA1428</b> (suspension track frame)</p>		<p><b>REF 144TA2344</b> (number of teeth = 17) (number of mounting holes = 6) (thickness of the flange = 16,00 mm) (single speed)</p> <p><b>REF 143TA9037</b> (number of teeth = 17) (number of mounting holes = 8) (thickness of the flange = 16,50 mm) (dual speed)</p>	<p><b>REF 164TA1427</b> (front, with bracket assembly)</p> <p><b>REF 164TA1426</b> (rear, with bracket assembly) (outer Ø idler = 290,00 mm) (without flange)</p>	<p><b>REF 164TA1405</b> (rubber) (320 x 84 x 53)</p> <p><b>REF 164TA1406</b> (rubber) (450 x 86 x 52)</p>
<b>BOBCAT T650</b>				
<i>S/P: 1MLT - S/N: 11001 and up</i>				
<p><b>REF 144TA2305</b> (Ø centre flange = 214,00 mm) (Ø outer flange = 200,00 mm) (Ø body = 99,00 mm) (solid mount track frame)</p> <p><b>REF 144TA2324</b> (for rubber tracks) (Ø centre flange = 213,50 mm) (Ø outer flange = 200,00 mm) (Ø body = 102,00 mm) (roller suspension track frame)</p>		<p><b>REF 144TA2344</b> (number of teeth = 17) (number of mounting holes = 6) (thickness of the flange = 16,00 mm) (single speed)</p> <p><b>REF 143TA9037</b> (number of teeth = 17) (number of mounting holes = 8) (thickness of the flange = 16,50 mm) (dual speed)</p>	<p><b>REF 144TA2322</b> (front, with bracket assembly) (outer Ø idler = 350,00 mm) (without flange)</p> <p><b>REF 144TA2409</b> (rear, with bracket assembly) (outer Ø of the idler = 290,00 mm) (with flange) (roller suspension track frame)</p> <p><b>REF 144TA2323</b> (rear, with bracket assembly) (solid mount track frame) (outer Ø idler = 290,00 mm)</p>	<p><b>REF 164TA1405</b> (rubber) (320 x 84 x 53)</p> <p><b>REF 164TA1406</b> (rubber) (450 x 86 x 52)</p>



Used for BOBCAT				
TRACK ROLLER	TOP ROLLER	SPROCKET	IDLER	TRACK
				
<i>S/P: A3P0 - S/N: 11001 - 13999</i>				
<p><b>REF 144TA2305</b> (∅ centre flange = 214,00 mm) (∅ outer flange = 200,00 mm) (∅ body = 99,00 mm) (solid mount track frame)</p> <p><b>REF 144TA2324</b> (for rubber tracks) (∅ centre flange = 213,50 mm) (∅ outer flange = 200,00 mm) (∅ body = 102,00 mm) (roller suspension track frame)</p>		<p><b>REF 144TA2344</b> (number of teeth = 17) (number of mounting holes = 6) (thickness of the flange = 16,00 mm) (single speed)</p> <p><b>REF 143TA9037</b> (number of teeth = 17) (number of mounting holes = 8) (thickness of the flange = 16,50 mm) (dual speed)</p>	<p><b>REF 144TA2409</b> (rear, with bracket assembly) (outer ∅ of the idler = 290,00 mm) (with flange) (roller suspension track frame)</p> <p><b>REF 144TA2322</b> (front, with bracket assembly) (outer ∅ idler = 350,00 mm) (without flange)</p> <p><b>REF 144TA2323</b> (rear, with bracket assembly) (solid mount track frame) (outer ∅ idler = 290,00 mm)</p>	<p><b>REF 164TA1405</b> (rubber) (320 x 84 x 53)</p> <p><b>REF 164TA1406</b> (rubber) (450 x 86 x 52)</p>
<i>S/P: A3P0 - S/N: 14001 - 19999</i>				
<p><b>REF 144TA2305</b> (∅ centre flange = 214,00 mm) (∅ outer flange = 200,00 mm) (∅ body = 99,00 mm) (solid mount track frame)</p> <p><b>REF 144TA2324</b> (for rubber tracks) (∅ centre flange = 213,50 mm) (∅ outer flange = 200,00 mm) (∅ body = 102,00 mm) (roller suspension track frame)</p>		<p><b>REF 144TA2344</b> (number of teeth = 17) (number of mounting holes = 6) (thickness of the flange = 16,00 mm) (single speed)</p> <p><b>REF 143TA9037</b> (number of teeth = 17) (number of mounting holes = 8) (thickness of the flange = 16,50 mm) (dual speed)</p>	<p><b>REF 144TA2322</b> (front, with bracket assembly) (outer ∅ idler = 350,00 mm) (without flange)</p> <p><b>REF 144TA2323</b> (rear, with bracket assembly) (solid mount track frame) (outer ∅ idler = 290,00 mm)</p>	<p><b>REF 164TA1405</b> (rubber) (320 x 84 x 53)</p> <p><b>REF 164TA1406</b> (rubber) (450 x 86 x 52)</p>
<i>S/P: A3P0 - S/N: 20001 and up</i>				
<p><b>REF 164TA1423</b> (∅ centre flange = 212,00 mm) (∅ outer flange = 200,00 mm) (∅ body = 99,00 mm) (solid mount track frame)</p> <p><b>REF 164TA1428</b> (suspension track frame)</p>		<p><b>REF 144TA2344</b> (number of teeth = 17) (number of mounting holes = 6) (thickness of the flange = 16,00 mm) (single speed)</p> <p><b>REF 143TA9037</b> (number of teeth = 17) (number of mounting holes = 8) (thickness of the flange = 16,50 mm) (dual speed)</p>	<p><b>REF 164TA1427</b> (front, with bracket assembly)</p> <p><b>REF 164TA1426</b> (rear, with bracket assembly) (outer ∅ idler = 290,00 mm) (without flange)</p>	<p><b>REF 164TA1405</b> (rubber) (320 x 84 x 53)</p> <p><b>REF 164TA1406</b> (rubber) (450 x 86 x 52)</p>
<i>S/P: A3P1 - S/N: 11001 - 13999</i>				
<p><b>REF 144TA2305</b> (∅ centre flange = 214,00 mm) (∅ outer flange = 200,00 mm) (∅ body = 99,00 mm) (solid mount track frame)</p> <p><b>REF 144TA2324</b> (for rubber tracks) (∅ centre flange = 213,50 mm) (∅ outer flange = 200,00 mm) (∅ body = 102,00 mm) (roller suspension track frame)</p>		<p><b>REF 144TA2344</b> (number of teeth = 17) (number of mounting holes = 6) (thickness of the flange = 16,00 mm) (single speed)</p> <p><b>REF 143TA9037</b> (number of teeth = 17) (number of mounting holes = 8) (thickness of the flange = 16,50 mm) (dual speed)</p>	<p><b>REF 144TA2322</b> (front, with bracket assembly) (outer ∅ idler = 350,00 mm) (without flange)</p> <p><b>REF 144TA2323</b> (rear, with bracket assembly) (outer ∅ idler = 290,00 mm) (without flange) (solid mounted undercarriage)</p> <p><b>REF 144TA2409</b> (rear, with bracket assembly) (outer ∅ of the idler = 290,00 mm) (with flange) (roller suspension track frame)</p>	<p><b>REF 164TA1405</b> (rubber) (320 x 84 x 53)</p> <p><b>REF 164TA1406</b> (rubber) (450 x 86 x 52)</p>



Used for BOBCAT				
TRACK ROLLER	TOP ROLLER	SPROCKET	IDLER	TRACK
				
<i>S/P: A3P1 - S/N: 14001 and up</i>				
<p><b>REF 164TA1423</b> (∅ centre flange = 212,00 mm) (∅ outer flange = 200,00 mm) (∅ body = 99,00 mm) (solid mount track frame)</p> <p><b>REF 164TA1428</b> (suspension track frame)</p>		<p><b>REF 144TA2344</b> (number of teeth = 17) (number of mounting holes = 6) (thickness of the flange = 16,00 mm) (single speed)</p> <p><b>REF 143TA9037</b> (number of teeth = 17) (number of mounting holes = 8) (thickness of the flange = 16,50 mm) (dual speed)</p>	<p><b>REF 164TA1427</b> (front, with bracket assembly)</p> <p><b>REF 164TA1426</b> (rear, with bracket assembly) (outer ∅ idler = 290,00 mm) (without flange)</p>	<p><b>REF 164TA1405</b> (rubber) (320 x 84 x 53)</p> <p><b>REF 164TA1406</b> (rubber) (450 x 86 x 52)</p>
<i>S/P: ALJG - S/N: 11001 - 15999</i>				
<p><b>REF 144TA2305</b> (∅ centre flange = 214,00 mm) (∅ outer flange = 200,00 mm) (∅ body = 99,00 mm) (solid mount track frame)</p> <p><b>REF 144TA2324</b> (for rubber tracks) (∅ centre flange = 213,50 mm) (∅ outer flange = 200,00 mm) (∅ body = 102,00 mm) (roller suspension track frame)</p>		<p><b>REF 144TA2344</b> (number of teeth = 17) (number of mounting holes = 6) (thickness of the flange = 16,00 mm) (single speed)</p> <p><b>REF 143TA9037</b> (number of teeth = 17) (number of mounting holes = 8) (thickness of the flange = 16,50 mm) (dual speed)</p>	<p><b>REF 144TA2322</b> (front, with bracket assembly) (outer ∅ idler = 350,00 mm) (without flange)</p> <p><b>REF 144TA2323</b> (rear, with bracket assembly) (outer ∅ idler = 290,00 mm) (without flange) (solid mounted undercarriage)</p> <p><b>REF 144TA2409</b> (rear, with bracket assembly) (outer ∅ of the idler = 290,00 mm) (with flange) (roller suspension track frame)</p>	<p><b>REF 164TA1405</b> (rubber) (320 x 84 x 53)</p> <p><b>REF 164TA1406</b> (rubber) (450 x 86 x 52)</p>
<i>S/P: ALJG - S/N: 16001 and up</i>				
<p><b>REF 164TA1423</b> (∅ centre flange = 212,00 mm) (∅ outer flange = 200,00 mm) (∅ body = 99,00 mm) (solid mount track frame)</p> <p><b>REF 164TA1428</b> (suspension track frame)</p>		<p><b>REF 144TA2344</b> (number of teeth = 17) (number of mounting holes = 6) (thickness of the flange = 16,00 mm) (single speed)</p> <p><b>REF 143TA9037</b> (number of teeth = 17) (number of mounting holes = 8) (thickness of the flange = 16,50 mm) (dual speed)</p>	<p><b>REF 164TA1427</b> (front, with bracket assembly)</p> <p><b>REF 164TA1426</b> (rear, with bracket assembly) (outer ∅ idler = 290,00 mm) (without flange)</p>	<p><b>REF 164TA1405</b> (rubber) (320 x 84 x 53)</p> <p><b>REF 164TA1406</b> (rubber) (450 x 86 x 52)</p>
<i>S/P: B2KZ - S/N: 11001 - 11999</i>				
<p><b>REF 144TA2324</b> (∅ centre flange = 213,50 mm) (∅ outer flange = 200,00 mm) (∅ body = 102,00 mm) (roller suspension track frame)</p> <p><b>REF 144TA2305</b> (∅ centre flange = 214,00 mm) (∅ outer flange = 200,00 mm) (∅ body = 99,00 mm) (solid mount track frame)</p>		<p><b>REF 144TA2344</b> (number of teeth = 17) (number of mounting holes = 6) (thickness of the flange = 16,00 mm) (single speed)</p> <p><b>REF 143TA9037</b> (number of teeth = 17) (number of mounting holes = 8) (thickness of the flange = 16,50 mm) (dual speed)</p>	<p><b>REF 144TA2322</b> (front, with bracket assembly) (outer ∅ idler = 350,00 mm) (without flange)</p> <p><b>REF 144TA2409</b> (rear, with bracket assembly) (outer ∅ of the idler = 290,00 mm) (with flange) (roller suspension track frame)</p> <p><b>REF 144TA2323</b> (rear, with bracket assembly) (solid mount track frame) (outer ∅ idler = 290,00 mm)</p>	<p><b>REF 164TA1405</b> (rubber) (320 x 84 x 53)</p> <p><b>REF 164TA1406</b> (rubber) (450 x 86 x 52)</p>





Used for BOBCAT				
TRACK ROLLER	TOP ROLLER	SPROCKET	IDLER	TRACK
				
<i>S/P: B2KZ - S/N: 12001 and up</i>				
<p><b>REF 164TA1423</b> (∅ centre flange = 212,00 mm) (∅ outer flange = 200,00 mm) (∅ body = 99,00 mm) (solid mount track frame)</p> <p><b>REF 164TA1428</b> (suspension track frame)</p>		<p><b>REF 144TA2344</b> (number of teeth = 17) (number of mounting holes = 6) (thickness of the flange = 16,00 mm) (single speed)</p> <p><b>REF 143TA9037</b> (number of teeth = 17) (number of mounting holes = 8) (thickness of the flange = 16,50 mm) (dual speed)</p>	<p><b>REF 164TA1427</b> (front, with bracket assembly)</p> <p><b>REF 164TA1426</b> (rear, with bracket assembly) (outer ∅ idler = 290,00 mm) (without flange)</p>	<p><b>REF 164TA1405</b> (rubber) (320 x 84 x 53)</p> <p><b>REF 164TA1406</b> (rubber) (450 x 86 x 52)</p>
<i>S/P: T1ML - S/N: 11001 and up</i>				
<p><b>REF 144TA2324</b> (∅ centre flange = 213,50 mm) (∅ outer flange = 200,00 mm) (∅ body = 102,00 mm) (roller suspension track frame)</p> <p><b>REF 144TA2305</b> (∅ centre flange = 214,00 mm) (∅ outer flange = 200,00 mm) (∅ body = 99,00 mm) (solid mount track frame)</p>		<p><b>REF 144TA2344</b> (number of teeth = 17) (number of mounting holes = 6) (thickness of the flange = 16,00 mm) (single speed)</p> <p><b>REF 143TA9037</b> (number of teeth = 17) (number of mounting holes = 8) (thickness of the flange = 16,50 mm) (dual speed)</p>	<p><b>REF 144TA2322</b> (front, with bracket assembly) (outer ∅ idler = 350,00 mm) (without flange)</p> <p><b>REF 144TA2323</b> (rear, with bracket assembly) (outer ∅ idler = 290,00 mm) (without flange) (solid mounted undercarriage)</p> <p><b>REF 144TA2409</b> (rear, with bracket assembly) (outer ∅ of the idler = 290,00 mm) (with flange) (roller suspension track frame)</p>	<p><b>REF 164TA1405</b> (rubber) (320 x 84 x 53)</p> <p><b>REF 164TA1406</b> (rubber) (450 x 86 x 52)</p>
<b>BOBCAT T740</b>				
<i>S/P: B3CA - S/N: 11001 and up</i>				
<p><b>REF 164TA1423</b> (∅ centre flange = 212,00 mm) (∅ outer flange = 200,00 mm) (∅ body = 99,00 mm) (solid mount track frame)</p> <p><b>REF 164TA1428</b> (suspension track frame)</p>		<p><b>REF 144TA2344</b> (number of teeth = 17) (number of mounting holes = 6) (thickness of the flange = 16,00 mm) (single speed)</p> <p><b>REF 143TA9037</b> (number of teeth = 17) (number of mounting holes = 8) (thickness of the flange = 16,50 mm) (dual speed)</p>	<p><b>REF 164TA1427</b> (front, with bracket assembly)</p> <p><b>REF 164TA1426</b> (rear, with bracket assembly) (outer ∅ idler = 290,00 mm) (without flange)</p>	<p><b>REF 144TA2178</b> (rubber) (320 x 84 x 56)</p> <p><b>REF 143TA9647</b> (rubber) (450 x 86 x 55)</p>
<b>BOBCAT T750</b>				
<i>S/P: ANKA - S/N: 11001 - 14999</i>				
<p><b>REF 144TA2324</b> (for rubber tracks) (∅ centre flange = 213,50 mm) (∅ outer flange = 200,00 mm) (∅ body = 102,00 mm) (roller suspension track frame)</p> <p><b>REF 144TA2305</b> (for rubber tracks) (∅ centre flange = 214,00 mm) (∅ outer flange = 200,00 mm) (∅ body = 99,00 mm) (solid mount track frame)</p>		<p><b>REF 144TA2344</b> (for rubber tracks) (number of teeth = 17) (number of mounting holes = 6) (thickness of the flange = 16,00 mm) (single speed)</p> <p><b>REF 143TA9037</b> (for rubber tracks) (number of teeth = 17) (number of mounting holes = 8) (thickness of the flange = 16,50 mm) (dual speed)</p>	<p><b>REF 144TA2322</b> (front, with bracket assembly) (for rubber tracks) (outer ∅ idler = 350,00 mm) (without flange)</p> <p><b>REF 144TA2323</b> (rear, with bracket assembly) (for rubber tracks) (outer ∅ idler = 290,00 mm) (without flange) (solid mount track frame)</p>	<p><b>REF 144TA2178</b> (rubber) (320 x 84 x 56)</p> <p><b>REF 143TA9647</b> (rubber) (450 x 86 x 55)</p>





Used for BOBCAT				
TRACK ROLLER	TOP ROLLER	SPROCKET	IDLER	TRACK
				
<p><b>REF 164TA1417</b> (for steel tracks) (solid mount)</p>		<p><b>REF 144TA2443</b> (for steel tracks) (solid mount)</p>	<p><b>REF 144TA2409</b> (rear, with bracket assembly) (for rubber tracks) (outer Ø of the idler = 290,00 mm) (with flange) (roller suspension track frame)</p> <p><b>REF 164TA1415</b> (with bracket assembly) (steel tracks) (solid mount)</p>	
<i>S/P: ANKA - S/N: 15001 and up</i>				
<p><b>REF 164TA1423</b> (for rubber tracks) (Ø centre flange = 212,00 mm) (Ø outer flange = 200,00 mm) (Ø body = 99,00 mm) (solid mount track frame)</p> <p><b>REF 164TA1428</b> (for rubber tracks) (suspension track frame)</p> <p><b>REF 164TA1417</b> (for steel tracks) (solid mount)</p>		<p><b>REF 144TA2344</b> (for rubber tracks) (number of teeth = 17) (number of mounting holes = 6) (thickness of the flange = 16,00 mm) (single speed)</p> <p><b>REF 143TA9037</b> (for rubber tracks) (number of teeth = 17) (number of mounting holes = 8) (thickness of the flange = 16,50 mm) (dual speed)</p> <p><b>REF 144TA2443</b> (for steel tracks) (solid mount)</p>	<p><b>REF 164TA1427</b> (front, with bracket assembly) (for rubber tracks)</p> <p><b>REF 164TA1426</b> (rear, with bracket assembly) (for rubber tracks) (outer Ø idler = 290,00 mm) (without flange)</p> <p><b>REF 164TA1415</b> (with bracket assembly) (steel tracks) (solid mount)</p>	<p><b>REF 144TA2178</b> (rubber) (320 x 84 x 56)</p> <p><b>REF 143TA9647</b> (rubber) (450 x 86 x 55)</p>
<i>S/P: AT5T - S/N: 11001 and up</i>				
<p><b>REF 164TA1423</b> (Ø centre flange = 212,00 mm) (Ø outer flange = 200,00 mm) (Ø body = 99,00 mm) (solid mount track frame)</p> <p><b>REF 144TA2305</b> (Ø centre flange = 214,00 mm) (Ø outer flange = 200,00 mm) (Ø body = 99,00 mm) (solid mount track frame)</p> <p><b>REF 144TA2324</b> (for rubber tracks) (Ø centre flange = 213,50 mm) (Ø outer flange = 200,00 mm) (Ø body = 102,00 mm) (roller suspension track frame)</p> <p><b>REF 164TA1428</b> (suspension track frame)</p>		<p><b>REF 144TA2344</b> (number of teeth = 17) (number of mounting holes = 6) (thickness of the flange = 16,00 mm) (single speed)</p> <p><b>REF 143TA9037</b> (number of teeth = 17) (number of mounting holes = 8) (thickness of the flange = 16,50 mm) (dual speed)</p>	<p><b>REF 164TA1427</b> (front, with bracket assembly)</p> <p><b>REF 144TA2322</b> (front, with bracket assembly) (outer Ø idler = 350,00 mm) (without flange)</p> <p><b>REF 164TA1426</b> (rear, with bracket assembly) (outer Ø idler = 290,00 mm) (without flange)</p> <p><b>REF 144TA2323</b> (rear, with bracket assembly) (outer Ø idler = 290,00 mm) (without flange) (solid mounted undercarriage)</p> <p><b>REF 144TA2409</b> (rear, with bracket assembly) (outer Ø of the idler = 290,00 mm) (with flange) (roller suspension track frame)</p>	<p><b>REF 144TA2178</b> (rubber) (320 x 84 x 56)</p> <p><b>REF 143TA9647</b> (rubber) (450 x 86 x 55)</p>



Used for BOBCAT				
TRACK ROLLER	TOP ROLLER	SPROCKET	IDLER	TRACK
				
<i>S/P: ATF6 - S/N: 11001 and up</i>				
<p><b>REF 144TA2324</b> (for rubber tracks) (Ø centre flange = 213,50 mm) (Ø outer flange = 200,00 mm) (Ø body = 102,00 mm) (roller suspension track frame)</p> <p><b>REF 144TA2305</b> (for rubber tracks) (Ø centre flange = 214,00 mm) (Ø outer flange = 200,00 mm) (Ø body = 99,00 mm) (solid mount track frame)</p> <p><b>REF 164TA1417</b> (for steel tracks) (solid mount)</p>		<p><b>REF 144TA2344</b> (for rubber tracks) (number of teeth = 17) (number of mounting holes = 6) (thickness of the flange = 16,00 mm) (single speed)</p> <p><b>REF 143TA9037</b> (for rubber tracks) (number of teeth = 17) (number of mounting holes = 8) (thickness of the flange = 16,50 mm) (dual speed)</p> <p><b>REF 144TA2443</b> (for steel tracks) (solid mount)</p>	<p><b>REF 144TA2322</b> (front, with bracket assembly) (for rubber tracks) (outer Ø idler = 350,00 mm) (without flange)</p> <p><b>REF 164TA1415</b> (front, with bracket assembly) (steel tracks) (solid mount)</p> <p><b>REF 144TA2323</b> (rear, with bracket assembly) (for rubber tracks) (outer Ø idler = 290,00 mm) (without flange) (solid mount track frame)</p> <p><b>REF 144TA2409</b> (rear, with bracket assembly) (for rubber tracks) (outer Ø of the idler = 290,00 mm) (with flange) (roller suspension track frame)</p> <p><b>REF 164TA1415</b> (rear, with bracket assembly) (for steel tracks) (solid mount)</p>	<p><b>REF 144TA2178</b> (rubber) (320 x 84 x 56)</p> <p><b>REF 143TA9647</b> (rubber) (450 x 86 x 55)</p>
<b>BOBCAT T770</b>				
<i>S/P: A3P8 - S/N: 11001 - 15999</i>				
<p><b>REF 144TA2324</b> (for rubber tracks) (Ø centre flange = 213,50 mm) (Ø outer flange = 200,00 mm) (Ø body = 102,00 mm) (roller suspension track frame)</p> <p><b>REF 144TA2305</b> (for rubber tracks) (Ø centre flange = 214,00 mm) (Ø outer flange = 200,00 mm) (Ø body = 99,00 mm) (solid mount track frame)</p> <p><b>REF 164TA1417</b> (for steel tracks) (solid mount)</p>		<p><b>REF 144TA2344</b> (for rubber tracks) (number of teeth = 17) (number of mounting holes = 6) (thickness of the flange = 16,00 mm) (single speed)</p> <p><b>REF 143TA9037</b> (for rubber tracks) (number of teeth = 17) (number of mounting holes = 8) (thickness of the flange = 16,50 mm) (dual speed)</p> <p><b>REF 144TA2443</b> (for steel tracks) (solid mount)</p>	<p><b>REF 144TA2322</b> (front, with bracket assembly) (for rubber tracks) (outer Ø idler = 350,00 mm) (without flange)</p> <p><b>REF 144TA2323</b> (rear, with bracket assembly) (for rubber tracks) (outer Ø idler = 290,00 mm) (without flange) (solid mount track frame)</p> <p><b>REF 144TA2409</b> (rear, with bracket assembly) (for rubber tracks) (outer Ø of the idler = 290,00 mm) (with flange) (roller suspension track frame)</p> <p><b>REF 164TA1415</b> (with bracket assembly) (for steel tracks) (solid mount)</p>	<p><b>REF 144TA2178</b> (rubber) (320 x 84 x 56)</p> <p><b>REF 143TA9647</b> (rubber) (450 x 86 x 55)</p>



Used for BOBCAT				
TRACK ROLLER	TOP ROLLER	SPROCKET	IDLER	TRACK
				
<i>S/P: A3P8 - S/N: 16001 and up</i>				
<p><b>REF 164TA1423</b> (for rubber tracks) (Ø centre flange = 212,00 mm) (Ø outer flange = 200,00 mm) (Ø body = 99,00 mm) (solid mount track frame)</p> <p><b>REF 164TA1428</b> (for rubber tracks) (suspension track frame)</p> <p><b>REF 164TA1417</b> (for steel tracks) (solid mount)</p>		<p><b>REF 144TA2344</b> (for rubber tracks) (number of teeth = 17) (number of mounting holes = 6) (thickness of the flange = 16,00 mm) (single speed)</p> <p><b>REF 143TA9037</b> (for rubber tracks) (number of teeth = 17) (number of mounting holes = 8) (thickness of the flange = 16,50 mm) (dual speed)</p> <p><b>REF 144TA2443</b> (for steel tracks) (solid mount)</p>	<p><b>REF 164TA1427</b> (front, with bracket assembly) (for rubber tracks)</p> <p><b>REF 164TA1426</b> (rear, with bracket assembly) (for rubber tracks) (outer Ø idler = 290,00 mm) (without flange)</p> <p><b>REF 164TA1415</b> (with bracket assembly) (for steel tracks) (solid mount)</p>	<p><b>REF 144TA2178</b> (rubber) (320 x 84 x 56)</p> <p><b>REF 143TA9647</b> (rubber) (450 x 86 x 55)</p>
<i>S/P: A3P9 - S/N: 11001 - 12999</i>				
<p><b>REF 144TA2324</b> (for rubber tracks) (Ø centre flange = 213,50 mm) (Ø outer flange = 200,00 mm) (Ø body = 102,00 mm) (roller suspension track frame)</p> <p><b>REF 144TA2305</b> (for rubber tracks) (Ø centre flange = 214,00 mm) (Ø outer flange = 200,00 mm) (Ø body = 99,00 mm) (solid mount track frame)</p> <p><b>REF 164TA1417</b> (for steel tracks) (solid mount)</p>		<p><b>REF 144TA2344</b> (for rubber tracks) (number of teeth = 17) (number of mounting holes = 6) (thickness of the flange = 16,00 mm) (single speed)</p> <p><b>REF 143TA9037</b> (for rubber tracks) (number of teeth = 17) (number of mounting holes = 8) (thickness of the flange = 16,50 mm) (dual speed)</p> <p><b>REF 144TA2443</b> (for steel tracks) (solid mount)</p>	<p><b>REF 144TA2322</b> (front, with bracket assembly) (for rubber tracks) (outer Ø idler = 350,00 mm) (without flange)</p> <p><b>REF 144TA2323</b> (rear, with bracket assembly) (for rubber tracks) (outer Ø idler = 290,00 mm) (without flange) (solid mount track frame)</p> <p><b>REF 144TA2409</b> (rear, with bracket assembly) (for rubber tracks) (outer Ø of the idler = 290,00 mm) (with flange) (roller suspension track frame)</p> <p><b>REF 164TA1415</b> (with bracket assembly) (for steel tracks) (solid mount)</p>	<p><b>REF 144TA2178</b> (rubber) (320 x 84 x 56)</p> <p><b>REF 143TA9647</b> (rubber) (450 x 86 x 55)</p>
<i>S/P: A3P9 - S/N: 13001 and up</i>				
<p><b>REF 164TA1423</b> (for rubber tracks) (Ø centre flange = 212,00 mm) (Ø outer flange = 200,00 mm) (Ø body = 99,00 mm) (solid mount track frame)</p> <p><b>REF 164TA1428</b> (for rubber tracks) (suspension track frame)</p> <p><b>REF 164TA1417</b> (for steel tracks) (solid mount)</p>		<p><b>REF 144TA2344</b> (for rubber tracks) (number of teeth = 17) (number of mounting holes = 6) (thickness of the flange = 16,00 mm) (single speed)</p> <p><b>REF 143TA9037</b> (for rubber tracks) (number of teeth = 17) (number of mounting holes = 8) (thickness of the flange = 16,50 mm) (dual speed)</p> <p><b>REF 144TA2443</b> (for steel tracks) (solid mount)</p>	<p><b>REF 164TA1427</b> (front, with bracket assembly) (for rubber tracks)</p> <p><b>REF 164TA1426</b> (rear, with bracket assembly) (for rubber tracks) (outer Ø idler = 290,00 mm) (without flange)</p> <p><b>REF 164TA1415</b> (with bracket assembly) (for steel tracks) (solid mount)</p>	<p><b>REF 144TA2178</b> (rubber) (320 x 84 x 56)</p> <p><b>REF 143TA9647</b> (rubber) (450 x 86 x 55)</p>







Used for BOBCAT				
TRACK ROLLER	TOP ROLLER	SPROCKET	IDLER	TRACK
				
<i>S/P: AN8T - S/N: 11001 and up</i>				
<p><b>REF <a href="#">144TA2324</a></b> (for rubber tracks) (Ø centre flange = 213,50 mm) (Ø outer flange = 200,00 mm) (Ø body = 102,00 mm) (roller suspension track frame)</p> <p><b>REF <a href="#">144TA2305</a></b> (for rubber tracks) (Ø centre flange = 214,00 mm) (Ø outer flange = 200,00 mm) (Ø body = 99,00 mm) (solid mount track frame)</p> <p><b>REF <a href="#">164TA1417</a></b> (for steel tracks) (solid mount)</p>		<p><b>REF <a href="#">144TA2344</a></b> (for rubber tracks) (number of teeth = 17) (number of mounting holes = 6) (thickness of the flange = 16,00 mm) (single speed)</p> <p><b>REF <a href="#">143TA9037</a></b> (for rubber tracks) (number of teeth = 17) (number of mounting holes = 8) (thickness of the flange = 16,50 mm) (dual speed)</p> <p><b>REF <a href="#">144TA2443</a></b> (for steel tracks) (solid mount)</p>	<p><b>REF <a href="#">164TA1415</a></b> (with bracket assembly) (for steel tracks) (solid mount)</p> <p><b>REF <a href="#">144TA2322</a></b> (front, with bracket assembly) (for rubber tracks) (outer Ø idler = 350,00 mm) (without flange)</p> <p><b>REF <a href="#">144TA2323</a></b> (rear, with bracket assembly) (for rubber tracks) (outer Ø idler = 290,00 mm) (without flange) (solid mount track frame)</p> <p><b>REF <a href="#">144TA2409</a></b> (rear, with bracket assembly) (for rubber tracks) (outer Ø of the idler = 290,00 mm) (with flange) (roller suspension track frame)</p>	<p><b>REF <a href="#">144TA2178</a></b> (rubber) (320 x 84 x 56)</p> <p><b>REF <a href="#">143TA9647</a></b> (rubber) (450 x 86 x 55)</p>
<i>S/P: AT63 - S/N: 11001 and up</i>				
<p><b>REF <a href="#">164TA1423</a></b> (Ø centre flange = 212,00 mm) (Ø outer flange = 200,00 mm) (Ø body = 99,00 mm) (solid mount track frame)</p> <p><b>REF <a href="#">164TA1428</a></b> (suspension track frame)</p>		<p><b>REF <a href="#">144TA2344</a></b> (number of teeth = 17) (number of mounting holes = 6) (thickness of the flange = 16,00 mm) (single speed)</p> <p><b>REF <a href="#">143TA9037</a></b> (number of teeth = 17) (number of mounting holes = 8) (thickness of the flange = 16,50 mm) (dual speed)</p>	<p><b>REF <a href="#">164TA1427</a></b> (front, with bracket assembly)</p> <p><b>REF <a href="#">164TA1426</a></b> (rear, with bracket assembly) (outer Ø idler = 290,00 mm) (without flange)</p>	<p><b>REF <a href="#">144TA2178</a></b> (rubber) (320 x 84 x 56)</p> <p><b>REF <a href="#">143TA9647</a></b> (rubber) (450 x 86 x 55)</p>
<i>S/P: ATF7 - S/N: 11001 and up</i>				
<p><b>REF <a href="#">144TA2324</a></b> (for rubber tracks) (Ø centre flange = 213,50 mm) (Ø outer flange = 200,00 mm) (Ø body = 102,00 mm) (roller suspension track frame)</p> <p><b>REF <a href="#">144TA2305</a></b> (for rubber tracks) (Ø centre flange = 214,00 mm) (Ø outer flange = 200,00 mm) (Ø body = 99,00 mm) (solid mount track frame)</p> <p><b>REF <a href="#">164TA1417</a></b> (for steel tracks) (solid mount)</p>		<p><b>REF <a href="#">144TA2344</a></b> (for rubber tracks) (number of teeth = 17) (number of mounting holes = 6) (thickness of the flange = 16,00 mm) (single speed)</p> <p><b>REF <a href="#">143TA9037</a></b> (for rubber tracks) (number of teeth = 17) (number of mounting holes = 8) (thickness of the flange = 16,50 mm) (dual speed)</p> <p><b>REF <a href="#">144TA2443</a></b> (for steel tracks) (solid mount)</p>	<p><b>REF <a href="#">164TA1415</a></b> (with bracket assembly) (for steel tracks) (solid mount)</p> <p><b>REF <a href="#">144TA2322</a></b> (front, with bracket assembly) (for rubber tracks) (outer Ø idler = 350,00 mm) (without flange)</p> <p><b>REF <a href="#">144TA2323</a></b> (rear, with bracket assembly) (for rubber tracks) (outer Ø idler = 290,00 mm) (without flange) (solid mount track frame)</p>	<p><b>REF <a href="#">144TA2178</a></b> (rubber) (320 x 84 x 56)</p> <p><b>REF <a href="#">143TA9647</a></b> (rubber) (450 x 86 x 55)</p>



Used for BOBCAT				
TRACK ROLLER	TOP ROLLER	SPROCKET	IDLER	TRACK
				
			<p><b>REF 144TA2409</b> (rear, with bracket assembly) (for rubber tracks) (outer Ø of the idler = 290,00 mm) (with flange) (roller suspension track frame)</p>	
<i>S/P: AUYP - S/N: 11001 and up</i>				
<p><b>REF 144TA2324</b> (for rubber tracks) (Ø centre flange = 213,50 mm) (Ø outer flange = 200,00 mm) (Ø body = 102,00 mm) (roller suspension track frame)</p> <p><b>REF 144TA2305</b> (for rubber tracks) (Ø centre flange = 214,00 mm) (Ø outer flange = 200,00 mm) (Ø body = 99,00 mm) (solid mount track frame)</p> <p><b>REF 164TA1417</b> (for steel tracks) (solid mount)</p>		<p><b>REF 144TA2344</b> (for rubber tracks) (number of teeth = 17) (number of mounting holes = 6) (thickness of the flange = 16,00 mm) (single speed)</p> <p><b>REF 143TA9037</b> (for rubber tracks) (number of teeth = 17) (number of mounting holes = 8) (thickness of the flange = 16,50 mm) (dual speed)</p> <p><b>REF 144TA2443</b> (for steel tracks) (solid mount)</p>	<p><b>REF 164TA1415</b> (with bracket assembly) (for steel tracks) (solid mount)</p> <p><b>REF 144TA2322</b> (front, with bracket assembly) (for rubber tracks) (outer Ø idler = 350,00 mm) (without flange)</p> <p><b>REF 144TA2323</b> (rear, with bracket assembly) (for rubber tracks) (outer Ø idler = 290,00 mm) (without flange) (solid mount track frame)</p> <p><b>REF 144TA2409</b> (rear, with bracket assembly) (for rubber tracks) (outer Ø of the idler = 290,00 mm) (with flange) (roller suspension track frame)</p>	<p><b>REF 144TA2178</b> (rubber) (320 x 84 x 56)</p> <p><b>REF 143TA9647</b> (rubber) (450 x 86 x 55)</p>
<i>S/P: B3BW - S/N: 11001 - 11999</i>				
<p><b>REF 144TA2305</b> (Ø centre flange = 214,00 mm) (Ø outer flange = 200,00 mm) (Ø body = 99,00 mm) (solid mount track frame)</p> <p><b>REF 144TA2324</b> (for rubber tracks) (Ø centre flange = 213,50 mm) (Ø outer flange = 200,00 mm) (Ø body = 102,00 mm) (roller suspension track frame)</p>		<p><b>REF 144TA2344</b> (number of teeth = 17) (number of mounting holes = 6) (thickness of the flange = 16,00 mm) (single speed)</p> <p><b>REF 143TA9037</b> (number of teeth = 17) (number of mounting holes = 8) (thickness of the flange = 16,50 mm) (dual speed)</p>	<p><b>REF 144TA2322</b> (front, with bracket assembly) (outer Ø idler = 350,00 mm) (without flange)</p> <p><b>REF 144TA2323</b> (rear, with bracket assembly) (outer Ø idler = 290,00 mm) (without flange) (solid mounted undercarriage)</p> <p><b>REF 144TA2409</b> (rear, with bracket assembly) (outer Ø of the idler = 290,00 mm) (with flange) (roller suspension track frame)</p>	<p><b>REF 144TA2178</b> (rubber) (320 x 84 x 56)</p> <p><b>REF 143TA9647</b> (rubber) (450 x 86 x 55)</p>
<i>S/P: B3BW - S/N: 12001 and up</i>				
<p><b>REF 164TA1423</b> (Ø centre flange = 212,00 mm) (Ø outer flange = 200,00 mm) (Ø body = 99,00 mm) (solid mount track frame)</p>		<p><b>REF 144TA2344</b> (number of teeth = 17) (number of mounting holes = 6) (thickness of the flange = 16,00 mm) (single speed)</p>	<p><b>REF 164TA1427</b> (front, with bracket assembly)</p>	<p><b>REF 144TA2178</b> (rubber) (320 x 84 x 56)</p>



Used for BOBCAT				
TRACK ROLLER	TOP ROLLER	SPROCKET	IDLER	TRACK
				
<b>REF 164TA1428</b> (suspension track frame)		<b>REF 143TA9037</b> (number of teeth = 17) (number of mounting holes = 8) (thickness of the flange = 16,50 mm) (dual speed)	<b>REF 164TA1426</b> (rear, with bracket assembly) (outer Ø idler = 290,00 mm) (without flange)	<b>REF 143TA9647</b> (rubber) (450 x 86 x 55)
BOBCAT T870				
<i>S/P: A3PG - S/N: 11001 and up</i>				
<b>REF 144TA2478</b>		<b>REF 144TA2344</b> (number of teeth = 17) (number of mounting holes = 6) (thickness of the flange = 16,00 mm) (single speed) <b>REF 143TA9037</b> (number of teeth = 17) (number of mounting holes = 8) (thickness of the flange = 16,50 mm) (dual speed)	<b>REF 144TA2479</b> (front, with bracket assembly) (outer Ø idler = 350,00 mm) (without flange) <b>REF 144TA2480</b> (rear, with bracket assembly) (outer Ø idler = 290,00 mm) (without flange)	<b>REF 164TA1408</b> (rubber) (450 x 86 x 58)
<i>S/P: A3PH - S/N: 11001 and up</i>				
<b>REF 144TA2478</b>		<b>REF 144TA2344</b> (number of teeth = 17) (number of mounting holes = 6) (thickness of the flange = 16,00 mm) (single speed) <b>REF 143TA9037</b> (number of teeth = 17) (number of mounting holes = 8) (thickness of the flange = 16,50 mm) (dual speed)	<b>REF 144TA2479</b> (front, with bracket assembly) (outer Ø idler = 350,00 mm) (without flange) <b>REF 144TA2480</b> (rear, with bracket assembly) (outer Ø idler = 290,00 mm) (without flange)	<b>REF 164TA1408</b> (rubber) (450 x 86 x 58)
<i>S/P: AN8L - S/N: 11001 and up</i>				
<b>REF 144TA2478</b>		<b>REF 144TA2344</b> (number of teeth = 17) (number of mounting holes = 6) (thickness of the flange = 16,00 mm) (single speed) <b>REF 143TA9037</b> (number of teeth = 17) (number of mounting holes = 8) (thickness of the flange = 16,50 mm) (dual speed)	<b>REF 144TA2479</b> (front, with bracket assembly) (outer Ø idler = 350,00 mm) (without flange) <b>REF 144TA2480</b> (rear, with bracket assembly) (outer Ø idler = 290,00 mm) (without flange)	<b>REF 164TA1408</b> (rubber) (450 x 86 x 58)
<i>S/P: ASWT - S/N: 11001 and up</i>				
<b>REF 144TA2478</b>		<b>REF 144TA2344</b> (number of teeth = 17) (number of mounting holes = 6) (thickness of the flange = 16,00 mm) (single speed) <b>REF 143TA9037</b> (number of teeth = 17) (number of mounting holes = 8) (thickness of the flange = 16,50 mm) (dual speed)	<b>REF 144TA2479</b> (front, with bracket assembly) (outer Ø idler = 350,00 mm) (without flange) <b>REF 144TA2480</b> (rear, with bracket assembly) (outer Ø idler = 290,00 mm) (without flange)	<b>REF 164TA1408</b> (rubber) (450 x 86 x 58)
<i>S/P: ATF8 - S/N: 11001 and up</i>				
<b>REF 144TA2478</b>		<b>REF 144TA2344</b> (number of teeth = 17) (number of mounting holes = 6) (thickness of the flange = 16,00 mm) (single speed)	<b>REF 144TA2479</b> (front, with bracket assembly) (outer Ø idler = 350,00 mm) (without flange)	<b>REF 164TA1408</b> (rubber) (450 x 86 x 58)



Used for BOBCAT				
TRACK ROLLER	TOP ROLLER	SPROCKET	IDLER	TRACK
				
		<p><b>REF 143TA9037</b> (number of teeth = 17) (number of mounting holes = 8) (thickness of the flange = 16,50 mm) (dual speed)</p>	<p><b>REF 144TA2480</b> (rear, with bracket assembly) (outer Ø idler = 290,00 mm) (without flange)</p>	
<i>S/P: B3BZ - S/N: 11001 and up</i>				
<p><b>REF 144TA2478</b></p>		<p><b>REF 144TA2344</b> (number of teeth = 17) (number of mounting holes = 6) (thickness of the flange = 16,00 mm) (single speed)</p> <p><b>REF 143TA9037</b> (number of teeth = 17) (number of mounting holes = 8) (thickness of the flange = 16,50 mm) (dual speed)</p>	<p><b>REF 144TA2479</b> (front, with bracket assembly) (outer Ø idler = 350,00 mm) (without flange)</p> <p><b>REF 144TA2480</b> (rear, with bracket assembly) (outer Ø idler = 290,00 mm) (without flange)</p>	<p><b>REF 164TA1408</b> (rubber) (450 x 86 x 58)</p>
<b>BOBCAT ZX125</b>				
<i>S/P: A97 - S/N: 11001 and up</i>				
<p><b>REF 144TA2304</b> (for rubber and steel tracks) (inner guide roller) (Ø centre flange = 185,00 mm) (Ø body = 130,00 mm)</p> <p><b>REF 144TA2217</b> (for rubber and steel tracks) (outer guide roller) (Ø outer flange = 166,00 mm) (Ø body = 137,00 mm)</p>	<p><b>REF 144TA2217</b> (assembly) (for rubber and steel tracks) (Ø outer flange = 166,00 mm) (Ø body = 137,00 mm)</p>	<p><b>REF 144TA2218</b> (for rubber and steel tracks) (number of teeth = 21) (number of mounting holes = 16) (thickness of the flange = 25,20 mm)</p>	<p><b>REF 144TA2216</b> (front, with bracket assembly) (for rubber tracks) (outer Ø idler = 510,00 mm) (with flange)</p> <p><b>REF 144TA2215</b> (front, with bracket assembly) (for steel tracks)</p> <p><b>REF 144TA2216</b> (front, with bracket assembly) (for steel tracks) (outer Ø idler = 510,00 mm) (with flange)</p>	<p><b>REF 143TA9942</b> (rubber) (500 x 92 x 78)</p>
<b>BOBCAT ZX75</b>				
<i>S/P: A96 - S/N: 11001 and up</i>				
<p><b>REF 144TA2275</b> (for rubber and steel tracks) (outer guide roller) (Ø outer flange = 155,00 mm) (Ø body = 121,00 mm)</p> <p><b>REF 144TA2276</b> (for rubber tracks) (inner guide roller) (Ø centre flange = 188,00 mm) (Ø body = 135,00 mm)</p>	<p><b>REF 144TA2274</b> (assembly) (for rubber and steel tracks) (Ø centre flange = 115,00 mm) (Ø body = 95,00 mm) (Ø axle = 35,00 mm)</p>	<p><b>REF 144TA2277</b> (for rubber tracks) (number of teeth = 23) (number of mounting holes = 16) (thickness of the flange = 18,00 mm)</p> <p><b>REF 144TA2214</b> (for steel tracks) (number of teeth = 21) (number of mounting holes = 16) (thickness of the flange = 22,70 mm)</p>	<p><b>REF 144TA2416</b> (front, with bracket assembly) (for rubber tracks) (idler with spring)</p> <p><b>REF 144TA2317</b> (front, with bracket assembly) (for steel tracks) (idler with spring)</p>	







USED FOR  
**CASE**

# TRACKS & UNDERCARRIAGE PARTS



Used for CASE

Used for CASE				
TRACK ROLLER	TOP ROLLER	SPROCKET	IDLER	TRACK
				
<b>CASE 16</b>				
<p><b>REF 164TA2126</b> (assembly) (for rubber tracks) (∅ centre flange = 112,00 mm) (∅ body = 88,00 mm)</p> <p><b>REF 163TA9059</b> (∅ centre flange = 100,00 mm) (∅ body = 80,00 mm)</p> <p><b>REF 164TA2090</b> (for rubber tracks)</p>		<p><b>REF 144TA3879</b> (for rubber tracks) (number of teeth = 19) (number of mounting holes = 9) (thickness of the flange = 12,00 mm)</p> <p><b>REF 163TA9052</b> (for rubber tracks) (number of teeth = 19) (number of mounting holes = 9) (thickness of the flange = 12,00 mm)</p>	<p><b>REF 143TA9317</b> (front, with bracket assembly)</p>	<p><b>REF 164TA3049</b> (rubber) (230 x 96 x 31)</p>
<b>CASE 28</b>				
S/N: 0006219 - 0006999				
			<p><b>REF 144TA3881</b> (front, with bracket assembly) (for rubber tracks) (outer ∅ idler = 345,00 mm) (with flange)</p>	<p><b>REF 164TA3053</b> (rubber) (300 x 109 x 38)</p>
<b>CASE 28DBK</b>				
<p><b>REF 144TA3882</b> (double guide) (∅ centre flange = 118,00 mm) (∅ outer flange = 118,00 mm) (∅ body = 94,00 mm)</p> <p><b>REF 144TA3886</b> (inner guide) (∅ centre flange = 119,00 mm) (∅ body = 95,00 mm)</p>	<p><b>REF 164TA3088</b> (assembly) (∅ body = 75,00 mm) (∅ axle = 24,70 mm)</p>	<p><b>REF 163TA9053</b> (number of teeth = 23) (number of mounting holes = 9) (thickness of the flange = 12,30 mm)</p>	<p><b>REF 144TA3885</b> (front, with bracket assembly)</p> <p><b>REF 144TA3889</b> (front, with bracket assembly) (outer ∅ idler = 338,00 mm) (with flange)</p>	<p><b>REF 164TA3053</b> (rubber) (300 x 109 x 38)</p>
<b>CASE 31DBK</b>				
<p><b>REF 144TA3890</b> (double guide) (∅ centre flange = 118,00 mm) (∅ outer flange = 118,00 mm) (∅ body = 94,00 mm)</p> <p><b>REF 164TA2091</b> (inner guide) (∅ centre flange = 119,00 mm) (∅ body = 95,00 mm)</p>	<p><b>REF 144TA3891</b> (assembly) (for rubber tracks) (∅ body = 75,00 mm) (∅ axle = 24,70 mm)</p>	<p><b>REF 163TA9053</b> (number of teeth = 23) (number of mounting holes = 9) (thickness of the flange = 12,30 mm)</p>	<p><b>REF 144TA3893</b> (front, with bracket assembly)</p>	<p><b>REF 163TA9041</b> (rubber) (300 x 109 x 40)</p>
<b>CASE 35DBK</b>				
<p><b>REF 144TA3898</b> (double guide) (∅ centre flange = 118,00 mm) (∅ outer flange = 118,00 mm) (∅ body = 94,00 mm)</p> <p><b>REF 164TA2091</b> (inner guide) (∅ centre flange = 119,00 mm) (∅ body = 95,00 mm)</p>	<p><b>REF 144TA3903</b> (assembly) (for rubber tracks) (∅ body = 75,00 mm) (∅ axle = 24,70 mm)</p>	<p><b>REF 144TA3904</b> (number of teeth = 23) (number of mounting holes = 9) (thickness of the flange = 13,00 mm)</p>	<p><b>REF 144TA3901</b> (front, with bracket assembly)</p>	<p><b>REF 163TA9042</b> (rubber) (300 x 109 x 42)</p>



Used for CASE				
TRACK ROLLER	TOP ROLLER	SPROCKET	IDLER	TRACK
				
<b>CASE 420CT</b>				
<b>REF 144TA3870</b> (for rubber tracks) (∅ centre flange = 214,00 mm) (∅ outer flange = 200,00 mm) (∅ body = 100,00 mm)		<b>REF 144TA3871</b> (for rubber tracks) (number of teeth = 17) (number of mounting holes = 8) (thickness of the flange = 18,00 mm)	<b>REF 144TA3873</b> (front, with bracket assembly) (outer ∅ idler = 350,00 mm) (without flange)  <b>REF 163TA9083</b> (rear, with bracket assembly) (outer ∅ idler = 290,00 mm) (without flange)	<b>REF 143TA9658</b> (rubber) (320 x 86 x 50)
<b>CASE 440CT</b>				
S/N: 0006219 - 0006999				
<b>REF 144TA3906</b> (∅ centre flange = 214,00 mm) (∅ outer flange = 200,00 mm) (∅ body = 100,00 mm)		<b>REF 144TA3907</b> (number of teeth = 17) (number of mounting holes = 8) (thickness of the flange = 18,00 mm)	<b>REF 144TA3909</b> (front, with bracket assembly) (for rubber tracks) (outer ∅ idler = 350,00 mm) (without flange)  <b>REF 163TA9083</b> (rear, with bracket assembly) (outer ∅ idler = 290,00 mm) (without flange)	<b>REF 163TA9043</b> (rubber) (400 x 86 x 50)
<b>CASE 445CT</b>				
<b>REF 144TA3910</b> (∅ centre flange = 214,00 mm) (∅ outer flange = 200,00 mm) (∅ body = 100,00 mm)		<b>REF 144TA3911</b> (number of teeth = 17) (number of mounting holes = 8) (thickness of the flange = 18,00 mm)	<b>REF 144TA3913</b> (front, with bracket assembly) (outer ∅ idler = 350,00 mm) (without flange)  <b>REF 144TA3912</b> (rear, with bracket assembly) (outer ∅ idler = 290,00 mm) (without flange)	<b>REF 163TA9044</b> (rubber) (400 x 86 x 55)
<b>CASE 450CT</b>				
S/N: 0006001 - 0006218				
<b>REF 144TA3874</b> (for rubber tracks) (∅ centre flange = 214,00 mm) (∅ outer flange = 200,00 mm) (∅ body = 100,00 mm)		<b>REF 144TA3875</b> (for rubber tracks) (number of teeth = 17) (number of mounting holes = 8) (thickness of the flange = 18,00 mm)	<b>REF 144TA3877</b> (front, with bracket assembly) (for rubber tracks) (outer ∅ idler = 350,00 mm) (without flange)	<b>REF 143TA9649</b> (rubber) (450 x 86 x 55)
<b>CASE 9007</b>				
<b>REF 163TA9060</b> (inner guide) (∅ centre flange = 144,00 mm) (∅ body = 118,00 mm)  <b>REF 163TA9061</b> (outer guide) (∅ outer flange = 145,00 mm) (∅ body = 120,00 mm)	<b>REF 144TA3915</b> (assembly) (∅ centre flange = 110,00 mm) (∅ body = 90,00 mm)	<b>REF 144TA3916</b> (number of teeth = 23) (number of mounting holes = 12) (thickness of the flange = 15,00 mm)	<b>REF 143TA9310</b> (front, with bracket assembly) (for rubber tracks)  <b>REF 163TA9075</b> (front, with bracket assembly) (for steel tracks) (outer ∅ idler = 428,00 mm) (with flange)	<b>REF 163TA9045</b> (rubber) (450 x 73,5 x 80)



Used for CASE				
TRACK ROLLER	TOP ROLLER	SPROCKET	IDLER	TRACK
				
<b>CASE 9007B</b>				
<i>S/N: 0050852 and up</i>				
<b>REF 144TA3923</b> (for rubber tracks) (Ø centre flange = 144,00 mm) (Ø body = 118,00 mm)	<b>REF 144TA3920</b> (assembly) (for rubber and steel tracks) (Ø centre flange = 110,00 mm) (Ø body = 90,00 mm)	<b>REF 144TA3921</b> (number of teeth = 23) (number of mounting holes = 12) (thickness of the flange = 15,00 mm)	<b>REF 144TA3927</b> (front, with bracket assembly) (for rubber tracks) (outer Ø idler = 428,00 mm) (with flange) <b>REF 144TA3922</b> (front, with bracket assembly) (for rubber tracks)	<b>REF 143TA9675</b> (rubber) (450 x 73,5 x 80)
<b>REF 144TA3924</b> (for rubber tracks) (Ø outer flange = 145,00 mm) (Ø body = 120,00 mm)				
<b>CASE CK13</b>				
<i>S/N: 1350001 and up</i>				
<b>REF 144TA3928</b> (Ø centre flange = 98,00 mm) (Ø body = 80,00 mm)		<b>REF 144TA3929</b> (number of teeth = 19) (number of mounting holes = 8) (thickness of the flange = 11,00 mm)	<b>REF 144TA3930</b> (front, with bracket assembly) (outer Ø idler = 240,00 mm) (with flange)	<b>REF 164TA3055</b> (rubber) (230 x 96 x 30)  <b>REF 139TA9636</b> (rubber) (260 x 109 x 35)
<b>CASE CK15</b>				
<i>S/N: 1550001 and up</i>				
<b>REF 144TA3931</b> (Ø centre flange = 98,00 mm) (Ø body = 80,00 mm)		<b>REF 144TA3932</b> (number of teeth = 19) (number of mounting holes = 8) (thickness of the flange = 11,00 mm)	<b>REF 144TA3933</b> (front, with bracket assembly) (outer Ø idler = 240,00 mm) (with flange)	<b>REF 164TA3055</b> (rubber) (230 x 96 x 30)  <b>REF 139TA9636</b> (rubber) (260 x 109 x 35)
<b>CASE CK25</b>				
<i>S/N: GCK2555001 - GCK2556356</i>				
<b>REF 144TA3934</b> (Ø centre flange = 123,70 mm) (Ø body = 95,00 mm)		<b>REF 144TA1883</b> (number of teeth = 23) (number of mounting holes = 9) (thickness of the flange = 13,50 mm)	<b>REF 163TA9076</b> (front, with bracket assembly)	<b>REF 139TA9636</b> (rubber) (260 x 109 x 35)
<i>S/N: JCK2550001 and up</i>				
		<b>REF 144TA1883</b> (number of teeth = 23) (number of mounting holes = 9) (thickness of the flange = 13,50 mm)	<b>REF 163TA9076</b> (front, with bracket assembly)	<b>REF 139TA9636</b> (rubber) (260 x 109 x 35)
<i>S/N: JCK2555001 and up</i>				
<b>REF 144TA3934</b> (Ø centre flange = 123,70 mm) (Ø body = 95,00 mm)				
<b>CASE CK28</b>				
<b>REF 144TA3936</b> (Ø centre flange = 123,70 mm) (Ø body = 95,00 mm)	<b>REF 144TA1888</b> (assembly) (Ø body = 82,50 mm) (Ø axle = 30,00 mm)	<b>REF 144TA3937</b> (number of teeth = 23) (number of mounting holes = 9) (thickness of the flange = 13,50 mm)	<b>REF 163TA9076</b> (front, with bracket assembly)	<b>REF 139TA9636</b> (rubber) (260 x 109 x 35)



Used for CASE				
TRACK ROLLER	TOP ROLLER	SPROCKET	IDLER	TRACK
				
<b>CASE CK31</b>				
<b>REF 144TA3939</b> (for rubber tracks) (∅ centre flange = 119,00 mm) (∅ body = 95,00 mm)	<b>REF 144TA3940</b> (assembly) (for steel tracks) (∅ centre flange = 104,00 mm) (∅ body = 80,00 mm) (∅ axle = 30,00 mm)	<b>REF 144TA3941</b> (number of teeth = 23) (number of mounting holes = 9) (thickness of the flange = 12,30 mm)		<b>REF 143TA9677</b> (rubber) (300 x 109 x 40)
<b>CASE CK32</b>				
<b>REF 163TA9062</b> (∅ centre flange = 136,00 mm) (∅ body = 96,00 mm)	<b>REF 163TA9069</b> (assembly) (∅ body = 82,50 mm) (∅ axle = 30,00 mm)	<b>REF 163TA9054</b>	<b>REF 163TA9076</b> (front, with bracket assembly)	<b>REF 163TA9046</b> (rubber) (300 x 109 x 39)
<b>CASE CK35</b>				
<b>REF 144TA3946</b> (for rubber tracks) (∅ centre flange = 119,00 mm) (∅ body = 95,00 mm)	<b>REF 144TA3947</b> (assembly) (for rubber tracks) (∅ centre flange = 104,00 mm) (∅ body = 80,00 mm) (∅ axle = 30,00 mm)	<b>REF 144TA3948</b> (for rubber tracks) (number of teeth = 23) (number of mounting holes = 9) (thickness of the flange = 13,00 mm)		<b>REF 163TA9042</b> (rubber) (300 x 109 x 42)
<b>CASE CK36</b>				
<b>REF 163TA9063</b>	<b>REF 144TA3950</b> (assembly) (∅ body = 82,50 mm) (∅ axle = 30,00 mm)	<b>REF 144TA3951</b> (number of teeth = 23) (number of mounting holes = 9) (thickness of the flange = 13,00 mm)	<b>REF 163TA9077</b> (front, with bracket assembly)	<b>REF 164TA3020</b> (rubber) (300 x 109 x 41)
<b>CASE CK38</b>				
<i>S/N: 0005001 - 0005391</i>				
<b>REF 163TA9064</b> (∅ centre flange = 135,00 mm) (∅ body = 98,00 mm)	<b>REF 163TA9069</b> (assembly) (∅ body = 82,50 mm) (∅ axle = 30,00 mm)	<b>REF 163TA9055</b> (number of teeth = 23) (number of mounting holes = 9) (thickness of the flange = 13,00 mm)	<b>REF 163TA9077</b> (front, with bracket assembly)	<b>REF 163TA9047</b> (rubber) (350 x 56 x 84)
<b>CASE CK50</b>				
<b>REF 163TA9065</b>	<b>REF 163TA9070</b> (assembly) (∅ centre flange = 128,00 mm) (∅ body = 110,00 mm)	<b>REF 163TA9056</b> (number of teeth = 21) (number of mounting holes = 9) (thickness of the flange = 18,00 mm)	<b>REF 163TA9079</b> (front, with bracket assembly) (for rubber tracks)  <b>REF 163TA9078</b> (front, with bracket assembly) (for steel tracks)	<b>REF 163TA9048</b> (rubber) (400 x 72,5 x 72)
<b>CASE CK52</b>				
<b>REF 163TA9066</b> (for rubber tracks)  <b>REF 163TA9067</b> (for steel tracks)	<b>REF 163TA9071</b> (assembly) (∅ body = 98,00 mm)	<b>REF 163TA9057</b> (number of teeth = 21) (number of mounting holes = 9) (thickness of the flange = 18,00 mm)	<b>REF 163TA9080</b> (front, with bracket assembly)	<b>REF 163TA9049</b> (rubber) (400 x 72,5 x 72)
<b>CASE CK52-2</b>				
<i>S/N: 0005001 - 0005999</i>				
<b>REF 144TA3968</b> (for rubber tracks) (∅ centre flange = 130,00 mm) (∅ body = 97,00 mm)		<b>REF 144TA3973</b> (number of teeth = 21) (number of mounting holes = 9) (thickness of the flange = 18,00 mm)	<b>REF 144TA3974</b> (front, with bracket assembly)	<b>REF 163TA9049</b> (rubber) (400 x 72,5 x 72)



Used for CASE

Used for CASE				
TRACK ROLLER	TOP ROLLER	SPROCKET	IDLER	TRACK
				
<b>REF 144TA3964</b> (for steel tracks) (Ø centre flange = 145,00 mm) (Ø body = 105,00 mm)			<b>REF 144TA3967</b> (front, with bracket assembly) (outer Ø idler = 390,00 mm) (with flange)	
<i>S/N: 0006001 - 0006999</i>				
<b>REF 144TA3964</b> (for steel tracks) (Ø centre flange = 145,00 mm) (Ø body = 105,00 mm)	<b>REF 144TA3965</b> (assembly) (for rubber tracks) (Ø body = 98,00 mm)	<b>REF 144TA3973</b> (number of teeth = 21) (number of mounting holes = 9) (thickness of the flange = 18,00 mm)	<b>REF 144TA3974</b> (front, with bracket assembly)  <b>REF 144TA3967</b> (front, with bracket assembly) (outer Ø idler = 390,00 mm) (with flange)	<b>REF 163TA9049</b> (rubber) (400 x 72,5 x 72)
<i>S/N: 0007001 - 0007289</i>				
<b>REF 144TA3964</b> (for steel tracks) (Ø centre flange = 145,00 mm) (Ø body = 105,00 mm)	<b>REF 144TA3965</b> (assembly) (for rubber tracks) (Ø body = 98,00 mm)	<b>REF 144TA3973</b> (number of teeth = 21) (number of mounting holes = 9) (thickness of the flange = 18,00 mm)	<b>REF 144TA3974</b> (front, with bracket assembly)  <b>REF 144TA3967</b> (front, with bracket assembly) (outer Ø idler = 390,00 mm) (with flange)	<b>REF 163TA9049</b> (rubber) (400 x 72,5 x 72)
<b>CASE CK62</b>				
<b>REF 163TA9068</b>	<b>REF 163TA9072</b> (assembly)	<b>REF 163TA9058</b>	<b>REF 163TA9081</b> (front, with bracket assembly)	<b>REF 163TA9049</b> (rubber) (400 x 72,5 x 72)
<b>CASE CX14</b>				
<i>S/N: 0005392 - 0005999</i>				
		<b>REF 144TA3977</b> (for rubber tracks) (number of teeth = 19) (number of mounting holes = 9) (thickness of the flange = 12,00 mm)	<b>REF 144TA3978</b> (front, with bracket assembly) (outer Ø idler = 270,00 mm) (with flange)	<b>REF 143TA9681</b> (rubber) (230 x 48 x 70) (with rail)
<i>S/N: 0006219 - 0006999</i>				
<b>REF 144TA3976</b> (for rubber tracks)		<b>REF 144TA3977</b> (for rubber tracks) (number of teeth = 19) (number of mounting holes = 9) (thickness of the flange = 12,00 mm)	<b>REF 144TA3978</b> (front, with bracket assembly) (outer Ø idler = 270,00 mm) (with flange)	
<b>CASE CX15</b>				
<i>S/N: 0007001 - 0007289</i>				
<b>REF 144TA3979</b> (for rubber tracks) (Ø centre flange = 100,00 mm) (Ø body = 80,00 mm)		<b>REF 144TA3980</b> (for rubber tracks) (number of teeth = 19) (number of mounting holes = 9) (thickness of the flange = 12,00 mm)	<b>REF 144TA3981</b> (front, with bracket assembly)	<b>REF 164TA3049</b> (rubber) (230 x 96 x 31)



Used for CASE				
TRACK ROLLER	TOP ROLLER	SPROCKET	IDLER	TRACK
				
<b>CASE CX16</b>				
<b>REF 144TA3982</b> (Ø centre flange = 100,00 mm) (Ø body = 80,00 mm)		<b>REF 144TA3983</b> (for rubber tracks) (number of teeth = 19) (number of mounting holes = 9) (thickness of the flange = 12,00 mm)	<b>REF 144TA3984</b> (front, with bracket assembly)	<b>REF 164TA3049</b> (rubber) (230 x 96 x 31)
<b>CASE CX16B</b>				
<b>REF 144TA3985</b> (Ø outer flange = 114,00 mm) (Ø body = 74,00 mm)		<b>REF 144TA3986</b> (number of teeth = 19) (number of mounting holes = 9) (thickness of the flange = 12,00 mm)	<b>REF 144TA3987</b> (front, with bracket assembly) (outer Ø idler = 270,00 mm) (with flange)	<b>REF 143TA9659</b> (rubber) (230 x 48 x 70) (with rail)
<b>CASE CX17B</b>				
<b>REF 144TA3976</b>		<b>REF 144TA3989</b> (number of teeth = 19) (number of mounting holes = 9) (thickness of the flange = 12,00 mm)	<b>REF 144TA3990</b> (front, with bracket assembly) (outer Ø idler = 270,00 mm) (with flange)	<b>REF 143TA9659</b> (rubber) (230 x 48 x 70) (with rail)
<b>CASE CX18B</b>				
<b>REF 144TA3991</b> (Ø outer flange = 114,00 mm) (Ø body = 74,00 mm)		<b>REF 144TA3992</b> (number of teeth = 19) (number of mounting holes = 9) (thickness of the flange = 12,00 mm)	<b>REF 144TA3993</b> (front, with bracket assembly) (outer Ø idler = 270,00 mm) (with flange)	<b>REF 143TA9659</b> (rubber) (230 x 48 x 70) (with rail)
<b>CASE CX20B</b>				
<i>S/N: N4TN31001 and up</i>				
<b>REF 144TA3994</b> (Ø centre flange = 108,00 mm) (Ø body = 85,00 mm)		<b>REF 144TA3995</b> (for rubber and steel tracks) (number of teeth = 19) (number of mounting holes = 12) (thickness of the flange = 12,00 mm)	<b>REF 163TA9560</b> (front, with bracket assembly) (LH) (outer Ø idler = 345,00 mm) (with flange)  <b>REF 164TA3089</b> (front, with bracket assembly) (RH)	<b>REF 164TA3047</b> (rubber) (250 x 52,5 x 76)
<i>S/N: N5GN01294 and up</i>				
<b>REF 144TA3994</b> (Ø centre flange = 108,00 mm) (Ø body = 85,00 mm)		<b>REF 144TA3995</b> (for rubber and steel tracks) (number of teeth = 19) (number of mounting holes = 12) (thickness of the flange = 12,00 mm)	<b>REF 143TA9299</b> (front, with bracket assembly) (outer Ø idler = 271,00 mm) (with flange)	<b>REF 164TA3047</b> (rubber) (250 x 52,5 x 76)
<b>CASE CX22B</b>				
<i>S/N: N4TN31001 and up</i>				
<b>REF 144TA3997</b> (Ø centre flange = 108,00 mm) (Ø body = 85,00 mm)		<b>REF 144TA3998</b> (number of teeth = 19) (number of mounting holes = 12) (thickness of the flange = 12,00 mm)	<b>REF 163TA9560</b> (front, with bracket assembly) (LH) (outer Ø idler = 345,00 mm) (with flange)  <b>REF 164TA3089</b> (front, with bracket assembly) (RH)	<b>REF 164TA3047</b> (rubber) (250 x 52,5 x 76)



Used for CASE

Used for CASE				
TRACK ROLLER	TOP ROLLER	SPROCKET	IDLER	TRACK
				
<i>S/N: N5GN01294 and up</i>				
<b>REF 144TA3997</b> (∅ centre flange = 108,00 mm) (∅ body = 85,00 mm)		<b>REF 144TA3998</b> (number of teeth = 19) (number of mounting holes = 12) (thickness of the flange = 12,00 mm)	<b>REF 143TA9299</b> (front, with bracket assembly) (outer ∅ idler = 271,00 mm) (with flange)	<b>REF 164TA3047</b> (rubber) (250 x 52,5 x 76)
<b>CASE CX23</b>				
<b>REF 144TA4000</b> (∅ centre flange = 118,00 mm) (∅ outer flange = 118,00 mm) (∅ body = 94,00 mm)		<b>REF 144TA4001</b>	<b>REF 144TA4002</b> (front, with bracket assembly) (for rubber tracks) (outer ∅ idler = 345,00 mm) (with flange)	<b>REF 164TA3065</b> (rubber) (260 x 109 x 35)
<b>CASE CX25</b>				
<i>S/N: 0006001 - 0006218</i>				
<b>REF 144TA4003</b> (for rubber tracks) (∅ outer flange = 132,00 mm) (∅ body = 80,00 mm)		<b>REF 144TA4004</b> (for rubber tracks) (number of teeth = 19) (number of mounting holes = 12) (thickness of the flange = 12,00 mm)	<b>REF 144TA4005</b> (front, with bracket assembly)	<b>REF 164TA3056</b> (rubber) (250 x 52,5 x 76)
<b>CASE CX27B</b>				
<b>REF 144TA4006</b> (∅ centre flange = 108,00 mm) (∅ body = 85,00 mm)	<b>REF 144TA4007</b> (assembly) (for rubber tracks) (∅ body = 75,00 mm) (∅ axle = 24,70 mm)	<b>REF 144TA4008</b> (number of teeth = 19) (number of mounting holes = 12) (thickness of the flange = 12,00 mm)	<b>REF 144TA4009</b> (front, with bracket assembly) (outer ∅ idler = 271,00 mm) (with flange)	<b>REF 143TA9662</b> (rubber) (250 x 52,5 x 80)
<b>CASE CX28</b>				
<b>REF 164TA2091</b> (∅ centre flange = 119,00 mm) (∅ body = 95,00 mm)	<b>REF 144TA4012</b> (assembly) (∅ centre flange = 104,00 mm) (∅ body = 80,00 mm) (∅ axle = 30,00 mm)	<b>REF 163TA9053</b> (number of teeth = 23) (number of mounting holes = 9) (thickness of the flange = 12,30 mm)	<b>REF 163TA9082</b> (front, with bracket assembly)	<b>REF 163TA9050</b> (rubber) (300 x 109 x 38)
<b>CASE CX31</b>				
<b>REF 164TA2091</b> (∅ centre flange = 119,00 mm) (∅ body = 95,00 mm)	<b>REF 163TA9073</b> (assembly) (∅ centre flange = 104,00 mm) (∅ body = 80,00 mm) (∅ axle = 30,00 mm)	<b>REF 163TA9053</b> (number of teeth = 23) (number of mounting holes = 9) (thickness of the flange = 12,30 mm)	<b>REF 164TA2127</b> (front, with bracket assembly)	<b>REF 163TA9041</b> (rubber) (300 x 109 x 40)
<b>CASE CX31B</b>				
<b>REF 144TA4019</b> (for rubber tracks) (∅ centre flange = 108,00 mm) (∅ body = 85,00 mm)	<b>REF 144TA4020</b> (assembly) (for rubber tracks) (∅ body = 75,00 mm) (∅ axle = 24,70 mm)	<b>REF 144TA4021</b> (for rubber tracks) (number of teeth = 23) (number of mounting holes = 9) (thickness of the flange = 13,00 mm)	<b>REF 164TA2128</b> (front, with bracket assembly)	<b>REF 164TA3023</b> (rubber) (300 x 52,5 x 82)
<b>CASE CX35</b>				
<b>REF 164TA2091</b> (∅ centre flange = 119,00 mm) (∅ body = 95,00 mm)	<b>REF 144TA4025</b> (assembly) (for rubber tracks) (∅ centre flange = 104,00 mm) (∅ body = 80,00 mm) (∅ axle = 30,00 mm)	<b>REF 144TA4026</b> (number of teeth = 23) (number of mounting holes = 9) (thickness of the flange = 13,00 mm)	<b>REF 163TA9082</b> (front, with bracket assembly)	<b>REF 163TA9042</b> (rubber) (300 x 109 x 42)





Used for CASE				
TRACK ROLLER	TOP ROLLER	SPROCKET	IDLER	TRACK
				
<b>CASE CX36</b>				
<i>S/N: 0005001 - 0005391</i>				
	<b>REF <a href="#">144TA4029</a></b> (assembly) (for rubber tracks) (Ø body = 75,00 mm) (Ø axle = 24,70 mm)	<b>REF <a href="#">144TA4030</a></b> (for rubber tracks) (number of teeth = 23) (number of mounting holes = 9) (thickness of the flange = 19,00 mm)	<b>REF <a href="#">144TA4031</a></b> (front, with bracket assembly) (outer Ø idler = 345,00 mm) (with flange)	
<i>S/N: 0007290 - 0007999</i>				
	<b>REF <a href="#">144TA4029</a></b> (assembly) (for rubber tracks) (Ø body = 75,00 mm) (Ø axle = 24,70 mm)	<b>REF <a href="#">144TA4030</a></b> (for rubber tracks) (number of teeth = 23) (number of mounting holes = 9) (thickness of the flange = 19,00 mm)	<b>REF <a href="#">144TA4031</a></b> (front, with bracket assembly) (outer Ø idler = 345,00 mm) (with flange)	<b>REF <a href="#">143TA9685</a></b> (rubber) (300 x 52,5 x 88)
<i>S/N: 0050852 and up</i>				
<b>REF <a href="#">144TA4028</a></b> (for rubber tracks) (Ø outer flange = 148,00 mm) (Ø body = 93,00 mm)	<b>REF <a href="#">144TA4029</a></b> (assembly) (for rubber tracks) (Ø body = 75,00 mm) (Ø axle = 24,70 mm)	<b>REF <a href="#">144TA4030</a></b> (for rubber tracks) (number of teeth = 23) (number of mounting holes = 9) (thickness of the flange = 19,00 mm)	<b>REF <a href="#">144TA4031</a></b> (front, with bracket assembly) (outer Ø idler = 345,00 mm) (with flange)	
<b>CASE CX36B</b>				
<b>REF <a href="#">144TA4032</a></b> (Ø centre flange = 108,00 mm) (Ø body = 85,00 mm)	<b>REF <a href="#">144TA4033</a></b> (assembly) (for rubber tracks) (Ø body = 75,00 mm) (Ø axle = 24,70 mm)	<b>REF <a href="#">144TA4034</a></b> (number of teeth = 23) (number of mounting holes = 9) (thickness of the flange = 13,00 mm)	<b>REF <a href="#">143TA9301</a></b> (front, with bracket assembly) (outer Ø idler = 337,00 mm) (with flange)	<b>REF <a href="#">163TA9293</a></b> (rubber) (300 x 52,5 x 88)
<b>CASE CX40B</b>				
<b>REF <a href="#">144TA4037</a></b> (Ø centre flange = 128,00 mm) (Ø body = 100,00 mm)	<b>REF <a href="#">144TA4038</a></b> (assembly) (Ø body = 88,00 mm) (Ø axle = 33,90 mm)	<b>REF <a href="#">144TA4039</a></b> (number of teeth = 19) (number of mounting holes = 12) (thickness of the flange = 14,10 mm)	<b>REF <a href="#">144TA4040</a></b> (front, with bracket assembly) (outer Ø idler = 362,00 mm) (with flange)	<b>REF <a href="#">143TA9665</a></b> (rubber) (400 x 74 x 68)
<b>CASE CX47</b>				
<b>REF <a href="#">144TA4041</a></b> (for rubber tracks)	<b>REF <a href="#">144TA4042</a></b> (assembly) (for rubber tracks)	<b>REF <a href="#">144TA4043</a></b> (number of teeth = 19) (number of mounting holes = 12) (thickness of the flange = 14,10 mm)	<b>REF <a href="#">144TA4044</a></b> (front, with bracket assembly)	<b>REF <a href="#">143TA9686</a></b> (rubber) (400 x 74 x 72)
<b>CASE CX50</b>				
<b>REF <a href="#">144TA4045</a></b> (Ø centre flange = 128,00 mm) (Ø body = 100,00 mm)	<b>REF <a href="#">144TA4046</a></b> (assembly) (Ø body = 88,00 mm) (Ø axle = 33,90 mm)	<b>REF <a href="#">144TA4047</a></b>	<b>REF <a href="#">144TA4048</a></b> (front, with bracket assembly)	<b>REF <a href="#">163TA9051</a></b> (rubber) (400 x 72,5 x 72)
<b>CASE CX50B</b>				
<b>REF <a href="#">144TA4049</a></b> (Ø centre flange = 128,00 mm) (Ø body = 100,00 mm)	<b>REF <a href="#">144TA4050</a></b> (assembly) (Ø body = 88,00 mm) (Ø axle = 33,90 mm)	<b>REF <a href="#">144TA4051</a></b> (number of teeth = 19) (number of mounting holes = 12) (thickness of the flange = 14,10 mm)	<b>REF <a href="#">163TA9561</a></b> (front, with bracket assembly) (outer Ø idler = 362,00 mm) (with flange)	<b>REF <a href="#">164TA2032</a></b> (rubber) (400 x 74 x 72)
<b>CASE CX60C</b>				
				<b>REF <a href="#">166TA1183</a></b> (rubber) (400 x 74 x 72)



Used for CASE				
TRACK ROLLER	TOP ROLLER	SPROCKET	IDLER	TRACK
				
<b>CASE CX75SR</b>				
<b>REF 144TA4053</b> (for rubber tracks) (Ø centre flange = 144,80 mm) (Ø body = 118,00 mm)		<b>REF 144TA4054</b> (for rubber tracks) (number of teeth = 21) (number of mounting holes = 12) (thickness of the flange = 15,00 mm)		<b>REF 164TA3020</b> (rubber) (300 x 109 x 41)  <b>REF 143TA9687</b> (rubber) (450 x 81 x 76)
<b>CASE CX80</b>				
<b>REF 144TA4055</b> (for rubber tracks) (Ø centre flange = 144,00 mm) (Ø body = 118,00 mm)		<b>REF 144TA4056</b> (for rubber tracks) (number of teeth = 21) (number of mounting holes = 12) (thickness of the flange = 15,00 mm)		<b>REF 164TA3020</b> (rubber) (300 x 109 x 41)  <b>REF 143TA9687</b> (rubber) (450 x 81 x 76)
<b>CASE TR270</b>				
<b>REF 144TA4057</b> (Ø centre flange = 214,00 mm) (Ø outer flange = 200,00 mm) (Ø body = 100,00 mm)		<b>REF 144TA4058</b> (number of teeth = 17) (number of mounting holes = 8) (thickness of the flange = 18,00 mm)	<b>REF 144TA4060</b> (front, with bracket assembly) (outer Ø idler = 350,00 mm) (without flange)  <b>REF 163TA9083</b> (rear, with bracket assembly) (outer Ø idler = 290,00 mm) (without flange)	<b>REF 143TA9658</b> (rubber) (320 x 86 x 50)
<b>CASE TR320</b>				
<b>REF 144TA4061</b> (Ø centre flange = 214,00 mm) (Ø outer flange = 200,00 mm) (Ø body = 100,00 mm)		<b>REF 144TA4062</b> (number of teeth = 17) (number of mounting holes = 8) (thickness of the flange = 18,00 mm)	<b>REF 144TA4064</b> (front, with bracket assembly) (outer Ø idler = 350,00 mm) (without flange)  <b>REF 144TA4063</b> (rear, with bracket assembly) (outer Ø idler = 290,00 mm) (without flange)	<b>REF 164TA3083</b> (rubber) (450 x 86 x 55)
<b>CASE TV380</b>				
<b>REF 144TA4065</b> (for rubber tracks) (Ø centre flange = 214,00 mm) (Ø outer flange = 200,00 mm) (Ø body = 100,00 mm)		<b>REF 144TA4066</b> (number of teeth = 17) (number of mounting holes = 8) (thickness of the flange = 18,00 mm)	<b>REF 144TA4068</b> (front, with bracket assembly) (outer Ø idler = 350,00 mm) (without flange)  <b>REF 144TA4067</b> (rear, with bracket assembly) (outer Ø idler = 290,00 mm) (without flange)	<b>REF 164TA3083</b> (rubber) (450 x 86 x 55)



USED FOR  
**CATERPILLAR**



Used for CATERPILLAR				
TRACK ROLLER	TOP ROLLER	SPROCKET	IDLER	TRACK
				
<b>CATERPILLAR 247B</b>				
<i>S/P: MTL - S/N: up to 05074</i>				
<p><b>REF <a href="#">163TA9845</a></b> (assembly) (Ø wheel = 255,00 mm) (width of the wheel = 100,00 mm)</p> <p><b>REF <a href="#">143TA8618</a></b> (assembly) (Ø wheel = 256,00 mm) (width of the wheel = 72,00 mm)</p>		<p><b>REF <a href="#">143TA9067</a></b> (number of teeth = 12) (number of mounting holes = 12) (thickness of the flange = 11,30 mm)</p>	<p><b>REF <a href="#">143TA9325</a></b> (wheel only)</p>	<p><b>REF <a href="#">143TA9688</a></b> (rubber) (380 x 101,6 x 42)</p>
<b>CATERPILLAR 257B</b>				
<i>S/P: SLK - S/N: up to 07299</i>				
<p><b>REF <a href="#">163TA9845</a></b> (assembly) (Ø wheel = 255,00 mm) (width of the wheel = 100,00 mm)</p> <p><b>REF <a href="#">143TA8618</a></b> (assembly) (Ø wheel = 256,00 mm) (width of the wheel = 72,00 mm)</p>		<p><b>REF <a href="#">143TA9067</a></b> (number of teeth = 12) (number of mounting holes = 12) (thickness of the flange = 11,30 mm)</p>	<p><b>REF <a href="#">143TA9325</a></b> (wheel only)</p>	<p><b>REF <a href="#">143TA9688</a></b> (rubber) (380 x 101,6 x 42)</p>
<b>CATERPILLAR 259B3</b>				
<i>S/P: YYZ</i>				
<p><b>REF <a href="#">143TA8619</a></b> (Ø centre flange = 215,50 mm) (Ø outer flange = 201,00 mm)</p>		<p><b>REF <a href="#">143TA9068</a></b> (number of teeth = 15) (number of mounting holes = 12) (thickness of the flange = 12,00 mm)</p>	<p><b>REF <a href="#">143TA9583</a></b> (front, with bracket assembly)</p> <p><b>REF <a href="#">143TA9595</a></b> (rear, with bracket assembly)</p>	<p><b>REF <a href="#">143TA9689</a></b> (rubber) (320 x 86 x 53)</p> <p><b>REF <a href="#">164TA2025</a></b> (rubber) (400 x 86 x 53)</p>
<b>CATERPILLAR 300.9D</b>				
<i>S/P: LJ2</i>				
<p><b>REF <a href="#">164TA2089</a></b></p>		<p><b>REF <a href="#">164TA2072</a></b></p>	<p><b>REF <a href="#">163TA9865</a></b> (with bracket assembly) (outer Ø idler = 249,00 mm) (without flange)</p>	<p><b>REF <a href="#">163TA9825</a></b> (rubber) (180 x 72 x 37) (with rail)</p>
<i>S/P: LJM</i>				
<p><b>REF <a href="#">164TA2089</a></b></p>		<p><b>REF <a href="#">164TA2072</a></b></p>	<p><b>REF <a href="#">163TA9865</a></b> (with bracket assembly) (outer Ø idler = 249,00 mm) (without flange)</p>	<p><b>REF <a href="#">163TA9825</a></b> (rubber) (180 x 72 x 37) (with rail)</p>
<b>CATERPILLAR 301.5</b>				
<i>S/P: 3YW - S/N: 03760 and up</i>				
<p><b>REF <a href="#">144TA7418</a></b> (Ø centre flange = 111,00 mm) (Ø body = 75,00 mm)</p> <p><b>REF <a href="#">144TA7419</a></b> (Ø centre flange = 94,00 mm) (Ø body = 75,00 mm)</p>		<p><b>REF <a href="#">144TA7416</a></b> (number of teeth = 19) (number of mounting holes = 9) (thickness of the flange = 10,00 mm)</p>	<p><b>REF <a href="#">163TA9456</a></b> (with bracket assembly)</p> <p><b>REF <a href="#">144TA7424</a></b> (wheel only) (outer Ø idler = 268,00 mm) (with flange)</p>	<p><b>REF <a href="#">143TA9670</a></b> (rubber) (230 x 48 x 62)</p>



Used for CATERPILLAR				
TRACK ROLLER	TOP ROLLER	SPROCKET	IDLER	TRACK
				
<b>CATERPILLAR 301.6</b>				
<i>S/P: BDH - S/N: 00904 and up</i>				
<p><b>REF <a href="#">144TA7418</a></b> (∅ centre flange = 111,00 mm) (∅ body = 75,00 mm)</p> <p><b>REF <a href="#">144TA7419</a></b> (∅ centre flange = 94,00 mm) (∅ body = 75,00 mm)</p>		<p><b>REF <a href="#">144TA7416</a></b> (number of teeth = 19) (number of mounting holes = 9) (thickness of the flange = 10,00 mm)</p>	<p><b>REF <a href="#">163TA9456</a></b> (with bracket assembly)</p> <p><b>REF <a href="#">144TA7424</a></b> (wheel only) (outer ∅ idler = 268,00 mm) (with flange)</p>	<p><b>REF <a href="#">163TA9813</a></b> (rubber) (230 x 48 x 66)</p>
<b>CATERPILLAR 301.6C</b>				
<i>S/P: JBB</i>				
<p><b>REF <a href="#">144TA7418</a></b> (∅ centre flange = 111,00 mm) (∅ body = 75,00 mm)</p>		<p><b>REF <a href="#">144TA7416</a></b> (number of teeth = 19) (number of mounting holes = 9) (thickness of the flange = 10,00 mm)</p>	<p><b>REF <a href="#">163TA9457</a></b> (with bracket assembly)</p> <p><b>REF <a href="#">144TA7424</a></b> (wheel only) (outer ∅ idler = 268,00 mm) (with flange)</p>	<p><b>REF <a href="#">143TA9690</a></b> (rubber) (230 x 48 x 70)</p>
<b>CATERPILLAR 301.7D</b>				
<i>S/P: LJ4</i>				
<p><b>REF <a href="#">163TA9846</a></b> (∅ centre flange = 116,00 mm) (∅ body = 80,00 mm)</p>		<p><b>REF <a href="#">163TA9834</a></b> (number of teeth = 21) (number of mounting holes = 9) (thickness of the flange = 11,20 mm)</p>	<p><b>REF <a href="#">163TA9459</a></b> (with bracket assembly) (outer ∅ idler = 272,00 mm) (with flange)</p> <p><b>REF <a href="#">163TA9876</a></b> (wheel only) (outer ∅ idler = 272,00 mm) (with flange)</p>	<p><b>REF <a href="#">163TA9812</a></b> (rubber) (230 x 96 x 36)</p>
<i>S/P: LJH</i>				
<p><b>REF <a href="#">163TA9846</a></b> (∅ centre flange = 116,00 mm) (∅ body = 80,00 mm)</p>		<p><b>REF <a href="#">163TA9834</a></b> (number of teeth = 21) (number of mounting holes = 9) (thickness of the flange = 11,20 mm)</p>	<p><b>REF <a href="#">163TA9459</a></b> (with bracket assembly) (outer ∅ idler = 272,00 mm) (with flange)</p> <p><b>REF <a href="#">163TA9876</a></b> (wheel only) (outer ∅ idler = 272,00 mm) (with flange)</p>	<p><b>REF <a href="#">163TA9812</a></b> (rubber) (230 x 96 x 36)</p>
<b>CATERPILLAR 301.7D CR</b>				
<i>S/P: LJ8</i>				
<p><b>REF <a href="#">163TA9846</a></b> (∅ centre flange = 116,00 mm) (∅ body = 80,00 mm)</p>		<p><b>REF <a href="#">163TA9834</a></b> (number of teeth = 21) (number of mounting holes = 9) (thickness of the flange = 11,20 mm)</p>	<p><b>REF <a href="#">163TA9459</a></b> (with bracket assembly) (outer ∅ idler = 272,00 mm) (with flange)</p> <p><b>REF <a href="#">163TA9876</a></b> (wheel only) (outer ∅ idler = 272,00 mm) (with flange)</p>	<p><b>REF <a href="#">163TA9812</a></b> (rubber) (230 x 96 x 36)</p>



Used for CATERPILLAR				
TRACK ROLLER	TOP ROLLER	SPROCKET	IDLER	TRACK
				
<i>S/P: LJD</i>				
<b>REF <a href="#">163TA9846</a></b> (∅ centre flange = 116,00 mm) (∅ body = 80,00 mm)		<b>REF <a href="#">163TA9834</a></b> (number of teeth = 21) (number of mounting holes = 9) (thickness of the flange = 11,20 mm)	<b>REF <a href="#">163TA9459</a></b> (with bracket assembly) (outer ∅ idler = 272,00 mm) (with flange)  <b>REF <a href="#">163TA9876</a></b> (wheel only) (outer ∅ idler = 272,00 mm) (with flange)	<b>REF <a href="#">163TA9812</a></b> (rubber) (230 x 96 x 36)
<b>CATERPILLAR 301.8</b>				
<i>S/P: BFA - S/N: 02419 and up</i>				
<b>REF <a href="#">144TA7418</a></b> (∅ centre flange = 111,00 mm) (∅ body = 75,00 mm)  <b>REF <a href="#">144TA7419</a></b> (∅ centre flange = 94,00 mm) (∅ body = 75,00 mm)		<b>REF <a href="#">144TA7416</a></b> (number of teeth = 19) (number of mounting holes = 9) (thickness of the flange = 10,00 mm)	<b>REF <a href="#">163TA9456</a></b> (with bracket assembly)  <b>REF <a href="#">144TA7424</a></b> (wheel only) (outer ∅ idler = 268,00 mm) (with flange)	<b>REF <a href="#">163TA9813</a></b> (rubber) (230 x 96 x 66)
<b>CATERPILLAR 301.8C</b>				
<i>S/P: JSB</i>				
<b>REF <a href="#">144TA7418</a></b> (∅ centre flange = 111,00 mm) (∅ body = 75,00 mm)		<b>REF <a href="#">144TA7416</a></b> (number of teeth = 19) (number of mounting holes = 9) (thickness of the flange = 10,00 mm)	<b>REF <a href="#">163TA9457</a></b> (with bracket assembly)  <b>REF <a href="#">144TA7424</a></b> (wheel only) (outer ∅ idler = 268,00 mm) (with flange)	<b>REF <a href="#">143TA9690</a></b> (rubber) (230 x 48 x 70)
<b>CATERPILLAR 302.5</b>				
<i>S/P: 4AZ</i>				
<b>REF <a href="#">144TA7425</a></b> (∅ centre flange = 118,00 mm) (∅ body = 94,00 mm)	<b>REF <a href="#">144TA7422</a></b> (assembly) (∅ body = 75,00 mm) (∅ axle = 28,00 mm)	<b>REF <a href="#">144TA7401</a></b> (number of teeth = 21) (number of mounting holes = 13) (thickness of the flange = 14,00 mm)	<b>REF <a href="#">163TA9860</a></b> (with bracket assembly) (outer ∅ idler = 330,00 mm) (with flange)	<b>REF <a href="#">164TA3018</a></b> (rubber) (300 x 52,5 x 78)
<b>CATERPILLAR 302.5C</b>				
<i>S/P: GBB</i>				
<b>REF <a href="#">144TA7420</a></b> (∅ centre flange = 114,00 mm) (∅ body = 85,00 mm)	<b>REF <a href="#">144TA7422</a></b> (assembly) (∅ body = 75,00 mm) (∅ axle = 28,00 mm)	<b>REF <a href="#">144TA7402</a></b> (number of teeth = 21) (number of mounting holes = 13) (thickness of the flange = 14,00 mm)	<b>REF <a href="#">163TA9464</a></b> (with bracket assembly)  <b>REF <a href="#">163TA9877</a></b> (wheel only) (outer ∅ idler = 330,00 mm) (with flange)	<b>REF <a href="#">164TA3018</a></b> (rubber) (300 x 52,5 x 78)
<b>CATERPILLAR 302.7D</b>				
<i>S/P: LJ7</i>				
<b>REF <a href="#">163TA9848</a></b>	<b>REF <a href="#">163TA9854</a></b> (assembly) (∅ body = 82,00 mm) (∅ axle = 30,00 mm)	<b>REF <a href="#">163TA9836</a></b>	<b>REF <a href="#">163TA9861</a></b> (with bracket assembly)	<b>REF <a href="#">163TA9817</a></b> (rubber) (300 x 52,5 x 82)



Used for CATERPILLAR				
TRACK ROLLER	TOP ROLLER	SPROCKET	IDLER	TRACK
				
<i>S/P: LJL</i>				
<b>REF <a href="#">163TA9848</a></b>	<b>REF <a href="#">163TA9854</a></b> (assembly) (∅ body = 82,00 mm) (∅ axle = 30,00 mm)	<b>REF <a href="#">163TA9836</a></b>	<b>REF <a href="#">163TA9861</a></b> (with bracket assembly)	<b>REF <a href="#">163TA9817</a></b> (rubber) (300 x 52,5 x 82)
<b>CATERPILLAR 303 CR</b>				
<i>S/P: DMA</i>				
<b>REF <a href="#">144TA7425</a></b> (∅ centre flange = 118,00 mm) (∅ body = 94,00 mm)	<b>REF <a href="#">163TA9855</a></b> (assembly) (∅ body = 75,00 mm) (∅ axle = 28,00 mm)	<b>REF <a href="#">163TA9837</a></b> (number of teeth = 21) (number of mounting holes = 9) (∅ flange = 19,00 mm)	<b>REF <a href="#">163TA9862</a></b> (with bracket assembly)	<b>REF <a href="#">164TA3081</a></b> (rubber) (300 x 52,5 x 84)
<b>CATERPILLAR 303.5</b>				
<i>S/P: AFW</i>				
<b>REF <a href="#">144TA7425</a></b> (∅ centre flange = 118,00 mm) (∅ body = 94,00 mm)	<b>REF <a href="#">144TA7422</a></b> (assembly) (∅ body = 75,00 mm) (∅ axle = 28,00 mm)	<b>REF <a href="#">144TA7403</a></b> (number of teeth = 21) (number of mounting holes = 9) (thickness of the flange = 10,50 mm)	<b>REF <a href="#">144TA7388</a></b> (front, with bracket assembly)	<b>REF <a href="#">164TA3081</a></b> (rubber) (300 x 52,5 x 84)
<i>S/P: DCH</i>				
<b>REF <a href="#">144TA7425</a></b> (∅ centre flange = 118,00 mm) (∅ body = 94,00 mm)	<b>REF <a href="#">144TA7422</a></b> (assembly) (∅ body = 75,00 mm) (∅ axle = 28,00 mm)	<b>REF <a href="#">144TA7404</a></b> (number of teeth = 21) (number of mounting holes = 9) (thickness of the flange = 10,50 mm)	<b>REF <a href="#">144TA7389</a></b> (front, with bracket assembly)	<b>REF <a href="#">164TA3081</a></b> (rubber) (300 x 52,5 x 84)
<b>CATERPILLAR 303.5C</b>				
<i>S/P: DMY</i>				
<b>REF <a href="#">144TA7420</a></b> (∅ centre flange = 114,00 mm) (∅ body = 85,00 mm)	<b>REF <a href="#">144TA7405</a></b> (assembly) (∅ body = 67,70 mm) (∅ axle = 30,10 mm)	<b>REF <a href="#">143TA9071</a></b> (number of teeth = 23) (number of mounting holes = 11) (thickness of the flange = 10,00 mm)	<b>REF <a href="#">163TA9866</a></b> (with bracket assembly)	<b>REF <a href="#">163TA9830</a></b> (rubber) (300 x 52,5 x 90)
<b>CATERPILLAR 303.5D</b>				
<i>S/P: RHP</i>				
<b>REF <a href="#">144TA7420</a></b> (∅ centre flange = 114,00 mm) (∅ body = 85,00 mm)	<b>REF <a href="#">163TA9859</a></b> (assembly) (∅ body = 67,70 mm) (∅ axle = 30,10 mm)	<b>REF <a href="#">143TA9071</a></b> (number of teeth = 23) (number of mounting holes = 11) (thickness of the flange = 10,00 mm)	<b>REF <a href="#">163TA9867</a></b> (with bracket assembly)	<b>REF <a href="#">163TA9827</a></b> (rubber) (300 x 52,5 x 90)
<b>CATERPILLAR 303.5E</b>				
<i>S/P: BG8</i>				
<b>REF <a href="#">164TA2092</a></b>	<b>REF <a href="#">164TA2113</a></b> (assembly)	<b>REF <a href="#">164TA2073</a></b>	<b>REF <a href="#">163TA9868</a></b> (with bracket assembly)	<b>REF <a href="#">163TA9828</a></b> (rubber) (300 x 52,5 x 90)
<b>CATERPILLAR 303C CR</b>				
<i>S/P: BXT</i>				
<b>REF <a href="#">144TA7420</a></b> (∅ centre flange = 114,00 mm) (∅ body = 85,00 mm)	<b>REF <a href="#">144TA7406</a></b> (assembly) (∅ body = 67,70 mm) (∅ axle = 30,10 mm)	<b>REF <a href="#">143TA9071</a></b> (number of teeth = 23) (number of mounting holes = 11) (thickness of the flange = 10,00 mm)	<b>REF <a href="#">163TA9458</a></b> (with bracket assembly)  <b>REF <a href="#">163TA9296</a></b> (front, with bracket assembly)	<b>REF <a href="#">163TA9830</a></b> (rubber) (with rubber pads)



Used for CATERPILLAR				
TRACK ROLLER	TOP ROLLER	SPROCKET	IDLER	TRACK
				
			<b>REF 143TA9329</b> (wheel only) (outer Ø idler = 345,00 mm) (with flange)	
CATERPILLAR 304				
<i>S/P: NAD - S/N: 00844 and up</i>				
<b>REF 144TA7417</b> (Ø centre flange = 135,00 mm) (Ø body = 100,00 mm)	<b>REF 163TA9856</b> (assembly) (Ø body = 80,00 mm) (Ø axle = 28,00 mm)	<b>REF 163TA9839</b> (number of teeth = 19) (number of mounting holes = 9) (thickness of the flange = 15,00 mm)	<b>REF 163TA9864</b> (with bracket assembly)	<b>REF 164TA2024</b> (rubber) (400 x 72,5 x 72)  <b>REF 143TA9695</b> (steel) (400 x 72,5 x 72)
<i>S/P: NAD - S/N: up to 00843</i>				
<b>REF 144TA7417</b> (Ø centre flange = 135,00 mm) (Ø body = 100,00 mm)	<b>REF 163TA9856</b> (assembly) (Ø body = 80,00 mm) (Ø axle = 28,00 mm)	<b>REF 163TA9839</b> (number of teeth = 19) (number of mounting holes = 9) (thickness of the flange = 15,00 mm)	<b>REF 163TA9863</b> (with bracket assembly)	<b>REF 164TA2024</b> (rubber) (400 x 72,5 x 72)  <b>REF 143TA9695</b> (steel) (400 x 72,5 x 72)
CATERPILLAR 304.5				
<i>S/P: ANR - S/N: 01024 and up</i>				
<b>REF 144TA7417</b> (Ø centre flange = 135,00 mm) (Ø body = 100,00 mm)	<b>REF 163TA9856</b> (assembly) (Ø body = 80,00 mm) (Ø axle = 28,00 mm)	<b>REF 163TA9839</b> (number of teeth = 19) (number of mounting holes = 9) (thickness of the flange = 15,00 mm)	<b>REF 163TA9454</b> (with bracket assembly)	<b>REF 163TA9820</b> (rubber) (400 x 72,5 x 72)
<i>S/P: ANR - S/N: up to 01023</i>				
<b>REF 144TA7417</b> (Ø centre flange = 135,00 mm) (Ø body = 100,00 mm)	<b>REF 163TA9856</b> (assembly) (Ø body = 80,00 mm) (Ø axle = 28,00 mm)	<b>REF 163TA9839</b> (number of teeth = 19) (number of mounting holes = 9) (thickness of the flange = 15,00 mm)	<b>REF 163TA9453</b> (with bracket assembly)	<b>REF 163TA9820</b> (rubber) (400 x 72,5 x 72)
<i>S/P: WAK</i>				
<b>REF 144TA7417</b> (Ø centre flange = 135,00 mm) (Ø body = 100,00 mm)	<b>REF 163TA9856</b> (assembly) (Ø body = 80,00 mm) (Ø axle = 28,00 mm)	<b>REF 163TA9839</b> (number of teeth = 19) (number of mounting holes = 9) (thickness of the flange = 15,00 mm)	<b>REF 163TA9869</b> (with bracket assembly)	<b>REF 163TA9820</b> (rubber) (400 x 72,5 x 72)
CATERPILLAR 304C CR				
<i>S/P: FPK - S/N: 02193 and up</i>				
<b>REF 144TA7421</b> (Ø centre flange = 134,00 mm) (Ø body = 100,00 mm)	<b>REF 144TA7423</b> (assembly) (Ø body = 68,00 mm) (Ø axle = 30,00 mm)	<b>REF 163TA9839</b> (number of teeth = 19) (number of mounting holes = 9) (thickness of the flange = 15,00 mm)	<b>REF 163TA9462</b> (with bracket assembly)  <b>REF 163TA9882</b> (wheel only)	<b>REF 163TA9819</b> (rubber) (400 x 72,5 x 76)
<i>S/P: FPK - S/N: up to 02192</i>				
<b>REF 144TA7421</b> (Ø centre flange = 134,00 mm) (Ø body = 100,00 mm)	<b>REF 144TA7423</b> (assembly) (Ø body = 68,00 mm) (Ø axle = 30,00 mm)	<b>REF 143TA9073</b> (number of teeth = 19) (number of mounting holes = 12) (thickness of the flange = 14,00 mm)	<b>REF 163TA9462</b> (with bracket assembly)	<b>REF 163TA9819</b> (rubber) (400 x 72,5 x 76)





Used for CATERPILLAR				
TRACK ROLLER	TOP ROLLER	SPROCKET	IDLER	TRACK
				
			<b>REF 163TA9882</b> (wheel only)	
<b>CATERPILLAR 304CR</b>				
<i>S/P: BTN</i>				
<b>REF 144TA7417</b> (∅ centre flange = 135,00 mm) (∅ body = 100,00 mm)	<b>REF 144TA7410</b> (assembly) (∅ body = 80,00 mm) (∅ axle = 28,00 mm)			<b>REF 163TA9820</b> (rubber) (400 x 72,5 x 90)
<b>CATERPILLAR 304D CR</b>				
<i>S/P: TYK</i>				
<b>REF 144TA7420</b> (∅ centre flange = 114,00 mm) (∅ body = 85,00 mm)	<b>REF 163TA9859</b> (assembly) (∅ body = 67,70 mm) (∅ axle = 30,10 mm)	<b>REF 163TA9842</b>	<b>REF 163TA9174</b> (front, with bracket assembly)	<b>REF 163TA9830</b> (rubber) (300 x 52,5 x 90)
<b>CATERPILLAR 304E2 CR</b>				
<i>S/P: CJ2</i>				
<b>REF 164TA2092</b>	<b>REF 164TA2113</b> (assembly)	<b>REF 164TA2073</b>	<b>REF 163TA9175</b> (front, with bracket assembly)	<b>REF 163TA9831</b> (rubber) (350 x 52,5 x 90)
<b>CATERPILLAR 305</b>				
<i>S/P: DGT</i>				
<b>REF 163TA9849</b> (∅ centre flange = 135,00 mm) (∅ body = 100,00 mm)	<b>REF 144TA7413</b> (assembly) (for rubber and steel tracks) (∅ body = 80,00 mm) (∅ axle = 28,00 mm)	<b>REF 163TA9839</b> (number of teeth = 19) (number of mounting holes = 9) (thickness of the flange = 15,00 mm)	<b>REF 163TA9460</b> (with bracket assembly)  <b>REF 144TA7394</b> (front, with bracket assembly) (for steel tracks) <b>REF 163TA9878</b> (wheel only)	<b>REF 163TA9821</b> (rubber) (400 x 72,5 x 72)
<i>S/P: DSA - S/N: 00155 - 00844</i>				
<b>REF 163TA9849</b> (∅ centre flange = 135,00 mm) (∅ body = 100,00 mm)	<b>REF 144TA7414</b> (assembly) (for rubber and steel tracks) (∅ body = 80,00 mm) (∅ axle = 28,00 mm)	<b>REF 163TA9839</b> (number of teeth = 19) (number of mounting holes = 9) (thickness of the flange = 15,00 mm)	<b>REF 163TA9454</b> (with bracket assembly)  <b>REF 163TA9880</b> (wheel only) <b>REF 144TA7395</b> (front, with bracket assembly) (for steel tracks)	<b>REF 163TA9821</b> (rubber) (400 x 72,5 x 72)
<i>S/P: DSA - S/N: 00845 and up</i>				
<b>REF 163TA9849</b> (∅ centre flange = 135,00 mm) (∅ body = 100,00 mm)	<b>REF 144TA7414</b> (assembly) (for rubber and steel tracks) (∅ body = 80,00 mm) (∅ axle = 28,00 mm)	<b>REF 163TA9839</b> (number of teeth = 19) (number of mounting holes = 9) (thickness of the flange = 15,00 mm)	<b>REF 163TA9460</b> (with bracket assembly)  <b>REF 163TA9878</b> (wheel only) <b>REF 144TA7395</b> (front, with bracket assembly) (for steel tracks)	<b>REF 163TA9821</b> (rubber) (400 x 72,5 x 72)





Used for CATERPILLAR				
TRACK ROLLER	TOP ROLLER	SPROCKET	IDLER	TRACK
				
<i>S/P: DSA - S/N: up to 00154</i>				
<b>REF 163TA9849</b> (∅ centre flange = 135,00 mm) (∅ body = 100,00 mm)	<b>REF 144TA7414</b> (assembly) (for rubber and steel tracks) (∅ body = 80,00 mm) (∅ axle = 28,00 mm)	<b>REF 163TA9839</b> (number of teeth = 19) (number of mounting holes = 9) (thickness of the flange = 15,00 mm)	<b>REF 163TA9453</b> (with bracket assembly)  <b>REF 163TA9879</b> (wheel only) <b>REF 144TA7395</b> (front, with bracket assembly) (for steel tracks)	<b>REF 163TA9821</b> (rubber) (400 x 72,5 x 72)
<b>CATERPILLAR 305.5</b>				
<i>S/P: CXZ</i>				
<b>REF 144TA7417</b> (∅ centre flange = 135,00 mm) (∅ body = 100,00 mm)	<b>REF 144TA7411</b> (assembly) (for rubber and steel tracks) (∅ body = 80,00 mm) (∅ axle = 28,00 mm)	<b>REF 163TA9839</b> (number of teeth = 19) (number of mounting holes = 9) (thickness of the flange = 15,00 mm)	<b>REF 163TA9460</b> (with bracket assembly)  <b>REF 144TA7392</b> (front, with bracket assembly) (for steel tracks) <b>REF 163TA9878</b> (wheel only)	<b>REF 163TA9820</b> (rubber) (400 x 72,5 x 72)
<i>S/P: DCK</i>				
<b>REF 163TA9849</b> (∅ centre flange = 135,00 mm) (∅ body = 100,00 mm)  <b>REF 144TA7417</b> (for steel tracks) (∅ centre flange = 135,00 mm) (∅ body = 100,00 mm)	<b>REF 144TA7412</b> (assembly) (for rubber and steel tracks) (∅ body = 80,00 mm) (∅ axle = 28,00 mm)	<b>REF 163TA9839</b> (number of teeth = 19) (number of mounting holes = 9) (thickness of the flange = 15,00 mm)	<b>REF 163TA9460</b> (with bracket assembly)  <b>REF 144TA7393</b> (front, with bracket assembly) (for steel tracks) <b>REF 163TA9878</b> (wheel only)	<b>REF 163TA9820</b> (rubber) (400 x 72,5 x 72)
<b>CATERPILLAR 305.5D</b>				
<i>S/P: FLZ</i>				
<b>REF 144TA7421</b> (∅ centre flange = 134,00 mm) (∅ body = 100,00 mm)	<b>REF 144TA7423</b> (assembly) (∅ body = 68,00 mm) (∅ axle = 30,00 mm)	<b>REF 163TA9840</b>	<b>REF 163TA9870</b> (front, with bracket assembly)	<b>REF 163TA9818</b> (rubber) (400 x 72,5 x 76)
<b>CATERPILLAR 305.5E2 CR</b>				
<i>S/P: EJX</i>				
<b>REF 163TA9850</b> (for steel tracks)	<b>REF 163TA9857</b> (assembly) (for steel tracks)	<b>REF 143TA9073</b> (for steel tracks) (number of teeth = 19) (number of mounting holes = 12) (thickness of the flange = 14,00 mm)	<b>REF 163TA9172</b> (front, with bracket assembly) (for steel tracks)	
<b>CATERPILLAR 305C</b>				
<i>S/P: HWJ</i>				
<b>REF 144TA7421</b> (∅ centre flange = 134,00 mm) (∅ body = 100,00 mm)	<b>REF 144TA7423</b> (assembly) (∅ body = 68,00 mm) (∅ axle = 30,00 mm)	<b>REF 143TA9073</b> (number of teeth = 19) (number of mounting holes = 12) (thickness of the flange = 14,00 mm)		<b>REF 163TA9818</b> (rubber) (400 x 72,5 x 76)



Used for CATERPILLAR				
TRACK ROLLER	TOP ROLLER	SPROCKET	IDLER	TRACK
				
<b>CATERPILLAR 305C CR</b>				
<i>S/P: HWJ</i>				
<b>REF 144TA7421</b> (∅ centre flange = 134,00 mm) (∅ body = 100,00 mm)	<b>REF 144TA7423</b> (assembly) (∅ body = 68,00 mm) (∅ axle = 30,00 mm)	<b>REF 163TA9840</b>	<b>REF 163TA9173</b> (front, with bracket assembly)	<b>REF 163TA9819</b> (rubber) (400 x 72,5 x 76)
<b>CATERPILLAR 305D</b>				
<i>S/P: XER</i>				
<b>REF 144TA7421</b> (∅ centre flange = 134,00 mm) (∅ body = 100,00 mm)	<b>REF 144TA7423</b> (assembly) (∅ body = 68,00 mm) (∅ axle = 30,00 mm)	<b>REF 163TA9843</b>	<b>REF 163TA9872</b> (front, with bracket assembly)	<b>REF 163TA9819</b> (rubber) (400 x 72,5 x 76)
<b>CATERPILLAR 305E</b>				
<i>S/P: WDL</i>				
<b>REF 144TA7421</b> (∅ centre flange = 134,00 mm) (∅ body = 100,00 mm)	<b>REF 144TA7423</b> (assembly) (∅ body = 68,00 mm) (∅ axle = 30,00 mm)	<b>REF 163TA9839</b> (number of teeth = 19) (number of mounting holes = 9) (thickness of the flange = 15,00 mm)	<b>REF 163TA9873</b> (front, with bracket assembly)	<b>REF 164TA2026</b> (rubber) (400 x 72,5 x 76)
<i>S/P: XFA</i>				
<b>REF 144TA7421</b> (∅ centre flange = 134,00 mm) (∅ body = 100,00 mm)	<b>REF 144TA7423</b> (assembly) (∅ body = 68,00 mm) (∅ axle = 30,00 mm)	<b>REF 163TA9839</b> (number of teeth = 19) (number of mounting holes = 9) (thickness of the flange = 15,00 mm)	<b>REF 163TA9874</b> (front, with bracket assembly)	<b>REF 163TA9819</b> (rubber) (400 x 72,5 x 76)
<i>S/P: XSC</i>				
<b>REF 144TA7421</b> (∅ centre flange = 134,00 mm) (∅ body = 100,00 mm)	<b>REF 144TA7423</b> (assembly) (∅ body = 68,00 mm) (∅ axle = 30,00 mm)	<b>REF 163TA9839</b> (number of teeth = 19) (number of mounting holes = 9) (thickness of the flange = 15,00 mm)	<b>REF 163TA9875</b> (front, with bracket assembly)	<b>REF 163TA9819</b> (rubber) (400 x 72,5 x 76)
<b>CATERPILLAR 305E CR</b>				
<i>S/P: DJX</i>				
<b>REF 163TA9850</b>	<b>REF 163TA9857</b> (assembly)	<b>REF 143TA9073</b> (number of teeth = 19) (number of mounting holes = 12) (thickness of the flange = 14,00 mm)	<b>REF 163TA9172</b> (with bracket assembly)  <b>REF 163TA9883</b> (wheel only)	<b>REF 163TA9832</b> (rubber) (with rubber pads width = 400 mm)
<b>CATERPILLAR 306</b>				
<i>S/P: MXH</i>				
<b>REF 163TA9849</b> (for steel tracks) (∅ centre flange = 135,00 mm) (∅ body = 100,00 mm)	<b>REF 163TA9858</b> (assembly) (for steel tracks) (∅ centre flange = 105,00 mm) (∅ body = 85,00 mm) (∅ axle = 29,50 mm)	<b>REF 163TA9839</b> (for steel tracks) (number of teeth = 19) (number of mounting holes = 9) (thickness of the flange = 15,00 mm)	<b>REF 163TA9460</b> (with bracket assembly) (for steel tracks)  <b>REF 144TA7400</b> (front, with bracket assembly) (for steel tracks) <b>REF 163TA9878</b> (wheel only) (for steel tracks)	



Used for CATERPILLAR				
TRACK ROLLER	TOP ROLLER	SPROCKET	IDLER	TRACK
				
<b>CATERPILLAR 307</b>				
<i>S/P: 2WM</i>				
<p><b>REF <a href="#">163TA9852</a></b></p> <p><b>REF <a href="#">163TA9851</a></b> (Ø outer flange = 144,50 mm) (Ø body = 120,00 mm)</p>	<p><b>REF <a href="#">144TA7415</a></b> (assembly) (Ø centre flange = 105,00 mm) (Ø body = 85,00 mm) (Ø axle = 30,00 mm)</p>	<p><b>REF <a href="#">163TA9841</a></b> (number of teeth = 23) (number of mounting holes = 12) (thickness of the flange = 15,00 mm)</p>	<p><b>REF <a href="#">163TA9461</a></b> (with bracket assembly)</p> <p><b>REF <a href="#">163TA9881</a></b> (wheel only) (outer Ø idler = 450,00 mm) (with flange)</p>	<p><b>REF <a href="#">163TA9822</a></b> (rubber) (450 x 71 x 82)</p>
<b>CATERPILLAR 307B</b>				
<i>S/P: AFB</i>				
<p><b>REF <a href="#">163TA9853</a></b> (Ø centre flange = 144,50 mm) (Ø body = 120,00 mm)</p>	<p><b>REF <a href="#">144TA7415</a></b> (assembly) (Ø centre flange = 105,00 mm) (Ø body = 85,00 mm) (Ø axle = 30,00 mm)</p>	<p><b>REF <a href="#">163TA9841</a></b> (number of teeth = 23) (number of mounting holes = 12) (thickness of the flange = 15,00 mm)</p>	<p><b>REF <a href="#">163TA9461</a></b> (with bracket assembly)</p> <p><b>REF <a href="#">163TA9881</a></b> (wheel only) (outer Ø idler = 450,00 mm) (with flange)</p>	<p><b>REF <a href="#">163TA9833</a></b> (rubber) (450 x 71 x 82)</p>
<b>CATERPILLAR 307D</b>				
<i>S/P: DSG - S/N: 03380 and up</i>				
<p><b>REF <a href="#">164TA1538</a></b> (Ø outer flange = 144,50 mm) (Ø body = 120,00 mm)</p>	<p><b>REF <a href="#">163TA9858</a></b> (assembly) (Ø centre flange = 105,00 mm) (Ø body = 85,00 mm) (Ø axle = 29,50 mm)</p>	<p><b>REF <a href="#">163TA9844</a></b></p>	<p><b>REF <a href="#">164TA1536</a></b> (with bracket assembly) (outer Ø idler = 450,00 mm) (with flange)</p> <p><b>REF <a href="#">164TA1537</a></b> (wheel only)</p>	
<i>S/P: DSG - S/N: up to 03379</i>				
<p><b>REF <a href="#">163TA9853</a></b> (Ø centre flange = 144,50 mm) (Ø body = 120,00 mm)</p>	<p><b>REF <a href="#">163TA9858</a></b> (assembly) (Ø centre flange = 105,00 mm) (Ø body = 85,00 mm) (Ø axle = 29,50 mm)</p>	<p><b>REF <a href="#">163TA9844</a></b></p>	<p><b>REF <a href="#">164TA1536</a></b> (with bracket assembly) (outer Ø idler = 450,00 mm) (with flange)</p> <p><b>REF <a href="#">164TA1537</a></b> (wheel only)</p>	
<b>CATERPILLAR 308C</b>				
<i>S/P: KCX</i>				
<p><b>REF <a href="#">163TA9853</a></b> (Ø centre flange = 144,50 mm) (Ø body = 120,00 mm)</p>	<p><b>REF <a href="#">163TA9858</a></b> (assembly) (Ø centre flange = 105,00 mm) (Ø body = 85,00 mm) (Ø axle = 29,50 mm)</p>	<p><b>REF <a href="#">164TA2074</a></b></p>	<p><b>REF <a href="#">164TA1536</a></b> (with bracket assembly) (outer Ø idler = 450,00 mm) (with flange)</p> <p><b>REF <a href="#">164TA1537</a></b> (wheel only)</p>	<p><b>REF <a href="#">164TA1535</a></b> (rubber) (roadliner track width = 450 mm)</p>



USED FOR  
**DAEWOO-DOOSAN**



Used for DAEWOO-DOOSAN				
TRACK ROLLER	TOP ROLLER	SPROCKET	IDLER	TRACK
				
<b>DAEWOO-DOOSAN DH70</b>				
REF <a href="#">163TA9164</a>	REF <a href="#">163TA9165</a> (assembly)	REF <a href="#">163TA9160</a>	REF <a href="#">163TA9168</a> (with bracket assembly)	
<b>DAEWOO-DOOSAN DX15</b>				
REF <a href="#">163TA9797</a> (∅ centre flange = 100,00 mm) (∅ body = 80,00 mm)		REF <a href="#">144TA1908</a> (number of teeth = 19) (number of mounting holes = 9) (thickness of the flange = 8,80 mm)	REF <a href="#">163TA9261</a> (with bracket assembly) (outer ∅ idler = 290,00 mm) (with teeth)	REF <a href="#">163TA9153</a> (rubber) (230 x 96 x 35)
<b>DAEWOO-DOOSAN DX18</b>				
REF <a href="#">163TA9797</a> (∅ centre flange = 100,00 mm) (∅ body = 80,00 mm)		REF <a href="#">144TA1908</a> (number of teeth = 19) (number of mounting holes = 9) (thickness of the flange = 8,80 mm)	REF <a href="#">163TA9261</a> (with bracket assembly) (outer ∅ idler = 290,00 mm) (with teeth)	REF <a href="#">163TA9153</a> (rubber) (230 x 96 x 35)
<b>DAEWOO-DOOSAN DX19Z</b>				
REF <a href="#">144TA2348</a> (for rubber tracks) (∅ centre flange = 115,00 mm) (∅ body = 80,00 mm)		REF <a href="#">144TA2476</a> (number of teeth = 19) (number of mounting holes = 9) (thickness of the flange = 10,00 mm)	REF <a href="#">166TA1184</a> (front, with bracket assembly) (for rubber tracks)	REF <a href="#">164TA1411</a> (rubber) (230 x 48 x 66)
<b>DAEWOO-DOOSAN DX225LC [DI EXP]</b>				
<i>S/N: 05001 - 05427</i>				
REF <a href="#">164TA2095</a>	REF <a href="#">163TA9303</a> (assembly)	REF <a href="#">164TA2075</a> (number of teeth = 21) (thickness of the flange = 20,00 mm)	REF <a href="#">164TA2124</a> (with bracket assembly)	
<i>S/N: 05428 - 05432</i>				
REF <a href="#">164TA2097</a>	REF <a href="#">164TA2116</a> (assembly)	REF <a href="#">164TA2075</a> (number of teeth = 21) (thickness of the flange = 20,00 mm)	REF <a href="#">164TA2124</a> (with bracket assembly)	
<i>S/N: 05433 - 05813</i>				
REF <a href="#">164TA2098</a>	REF <a href="#">164TA2116</a> (assembly)	REF <a href="#">164TA2075</a> (number of teeth = 21) (thickness of the flange = 20,00 mm)	REF <a href="#">164TA2124</a> (with bracket assembly)	
<i>S/N: 05814 and up</i>				
REF <a href="#">164TA2098</a>	REF <a href="#">164TA2116</a> (assembly)	REF <a href="#">164TA2075</a> (number of teeth = 21) (thickness of the flange = 20,00 mm)	REF <a href="#">164TA2125</a> (with bracket assembly)	
<b>DAEWOO-DOOSAN DX225LC [DIEU EXP]</b>				
<i>S/N: 50001 - 50640</i>				
REF <a href="#">164TA2095</a>	REF <a href="#">163TA9303</a> (assembly)	REF <a href="#">164TA2075</a> (number of teeth = 21) (thickness of the flange = 20,00 mm)	REF <a href="#">164TA2124</a> (with bracket assembly)	
<i>S/N: 50641 and up</i>				
REF <a href="#">164TA2096</a>	REF <a href="#">163TA9166</a> (assembly)	REF <a href="#">164TA2075</a> (number of teeth = 21) (thickness of the flange = 20,00 mm)	REF <a href="#">164TA2124</a> (with bracket assembly)	



Used for DAEWOO-DOOSAN				
TRACK ROLLER	TOP ROLLER	SPROCKET	IDLER	TRACK
				
<b>DAEWOO-DOOSAN DX225LCA</b>				
<i>S/N: 05001 - 06978</i>				
<b>REF 164TA2098</b>	<b>REF 164TA2116</b> (assembly)		<b>REF 164TA2125</b> (with bracket assembly)	
<i>S/N: 06979 and up</i>				
<b>REF 164TA2098</b>	<b>REF 164TA2117</b> (assembly)		<b>REF 164TA2125</b> (with bracket assembly)	
<b>DAEWOO-DOOSAN DX27Z</b>				
<i>S/N: 05001 - 05252</i>				
<b>REF 143TA8629</b> (Ø centre flange = 121,00 mm) (Ø body = 96,00 mm)	<b>REF 143TA8911</b> (assembly) (Ø body = 70,00 mm) (Ø axle = 30,00 mm)	<b>REF 143TA9076</b> (number of teeth = 21) (number of mounting holes = 9) (thickness of the flange = 14,00 mm)	<b>REF 143TA9335</b> (with bracket assembly) (outer Ø idler = 311,00 mm) (with flange)	<b>REF 144TA1051</b> (rubber) (300 x 52,5 x 80)  <b>REF 144TA1050</b> (rubber) (250 x 52,5 x 80)
<i>S/N: 05253 - 05399</i>				
<b>REF 163TA9162</b>	<b>REF 143TA8911</b> (assembly) (Ø body = 70,00 mm) (Ø axle = 30,00 mm)	<b>REF 143TA9076</b> (number of teeth = 21) (number of mounting holes = 9) (thickness of the flange = 14,00 mm)	<b>REF 143TA9335</b> (with bracket assembly) (outer Ø idler = 311,00 mm) (with flange)	<b>REF 144TA1051</b> (rubber) (300 x 52,5 x 80)  <b>REF 144TA1050</b> (rubber) (250 x 52,5 x 80)
<i>S/N: 05400 and up</i>				
<b>REF 163TA9162</b>	<b>REF 143TA8911</b> (assembly) (Ø body = 70,00 mm) (Ø axle = 30,00 mm)	<b>REF 143TA9076</b> (number of teeth = 21) (number of mounting holes = 9) (thickness of the flange = 14,00 mm)	<b>REF 143TA9335</b> (with bracket assembly) (outer Ø idler = 311,00 mm) (with flange)	<b>REF 163TA9155</b> (rubber) (300 x 52,5 x 80)  <b>REF 144TA1050</b> (rubber) (250 x 52,5 x 80)
<b>DAEWOO-DOOSAN DX30Z</b>				
<i>S/N: 05001 - 05108</i>				
<b>REF 163TA9162</b>	<b>REF 143TA8911</b> (assembly) (Ø body = 70,00 mm) (Ø axle = 30,00 mm)	<b>REF 163TA9334</b> (number of teeth = 21) (number of mounting holes = 9) (thickness of the flange = 14,00 mm)	<b>REF 163TA9167</b> (with bracket assembly) (outer Ø idler = 311,00 mm) (with flange)	<b>REF 163TA9157</b> (rubber) (300 x 52,5 x 80)
<i>S/N: 05109 and up</i>				
<b>REF 163TA9162</b>	<b>REF 143TA8911</b> (assembly) (Ø body = 70,00 mm) (Ø axle = 30,00 mm)	<b>REF 163TA9334</b> (number of teeth = 21) (number of mounting holes = 9) (thickness of the flange = 14,00 mm)	<b>REF 163TA9167</b> (with bracket assembly) (outer Ø idler = 311,00 mm) (with flange)	<b>REF 163TA9455</b> (rubber) (300 x 52,5 x 84)
<b>DAEWOO-DOOSAN DX340LC</b>				
<i>S/N: 05001 - 06206</i>				
<b>REF 164TA2094</b>	<b>REF 163TA9304</b> (assembly)	<b>REF 163TA9260</b>	<b>REF 163TA9291</b> (with bracket assembly)	
<i>S/N: 06207 - 06316</i>				
<b>REF 164TA2094</b>	<b>REF 164TA2114</b> (assembly)	<b>REF 163TA9260</b>	<b>REF 163TA9291</b> (with bracket assembly)	

# TRACKS & UNDERCARRIAGE PARTS



Used for DAEWOO-DOOSAN

Used for DAEWOO-DOOSAN				
TRACK ROLLER	TOP ROLLER	SPROCKET	IDLER	TRACK
				
<i>S/N: 06317 - 06397</i>				
<b>REF <a href="#">164TA2094</a></b>	<b>REF <a href="#">164TA2114</a></b> (assembly)	<b>REF <a href="#">163TA9260</a></b>	<b>REF <a href="#">163TA9809</a></b> (with bracket assembly)	
<i>S/N: 06398 and up</i>				
<b>REF <a href="#">164TA2094</a></b>	<b>REF <a href="#">164TA2115</a></b> (assembly)	<b>REF <a href="#">163TA9260</a></b>	<b>REF <a href="#">163TA9809</a></b> (with bracket assembly)	
<b>DAEWOO-DOOSAN DX340LCA</b>				
<b>REF <a href="#">164TA2094</a></b>	<b>REF <a href="#">164TA2114</a></b> (assembly)	<b>REF <a href="#">163TA9260</a></b>	<b>REF <a href="#">163TA9809</a></b> (with bracket assembly)	
<b>DAEWOO-DOOSAN DX35Z</b>				
<i>S/N: 05001 - 05519</i>				
<b>REF <a href="#">143TA8630</a></b> ( $\emptyset$ centre flange = 133,00 mm) ( $\emptyset$ body = 95,00 mm) ( $\emptyset$ axle = 30,00 mm)	<b>REF <a href="#">143TA8912</a></b> (assembly) ( $\emptyset$ body = 76,00 mm) ( $\emptyset$ axle = 30,00 mm)	<b>REF <a href="#">143TA9077</a></b> (number of teeth = 21) (number of mounting holes = 9) (thickness of the flange = 14,70 mm)	<b>REF <a href="#">143TA9336</a></b> (with bracket assembly) (outer $\emptyset$ idler = 311,00 mm) (with flange)	<b>REF <a href="#">143TA9703</a></b> (rubber) (300 x 52,5 x 86)
<i>S/N: 05520 and up</i>				
<b>REF <a href="#">143TA8630</a></b> ( $\emptyset$ centre flange = 133,00 mm) ( $\emptyset$ body = 95,00 mm) ( $\emptyset$ axle = 30,00 mm)	<b>REF <a href="#">143TA8912</a></b> (assembly) ( $\emptyset$ body = 76,00 mm) ( $\emptyset$ axle = 30,00 mm)	<b>REF <a href="#">143TA9077</a></b> (number of teeth = 21) (number of mounting holes = 9) (thickness of the flange = 14,70 mm)	<b>REF <a href="#">143TA9336</a></b> (with bracket assembly) (outer $\emptyset$ idler = 311,00 mm) (with flange)	<b>REF <a href="#">163TA9778</a></b> (rubber) (300 x 52,5 x 86)
<b>DAEWOO-DOOSAN DX55</b>				
<i>S/N: 50001 - 50310</i>				
<b>REF <a href="#">144TA7787</a></b>	<b>REF <a href="#">144TA7700</a></b> (assembly) ( $\emptyset$ centre flange = 140,50 mm) ( $\emptyset$ body = 100,20 mm)	<b>REF <a href="#">144TA7624</a></b> (number of teeth = 19) (number of mounting holes = 9) (thickness of the flange = 13,50 mm)	<b>REF <a href="#">164TA2123</a></b> (with bracket assembly)	<b>REF <a href="#">163TA9777</a></b> (rubber) (400 x 72,5 x 74)
<i>S/N: 50311 - 50313</i>				
<b>REF <a href="#">163TA9795</a></b>	<b>REF <a href="#">144TA7700</a></b> (assembly) ( $\emptyset$ centre flange = 140,50 mm) ( $\emptyset$ body = 100,20 mm)	<b>REF <a href="#">144TA7624</a></b> (number of teeth = 19) (number of mounting holes = 9) (thickness of the flange = 13,50 mm)	<b>REF <a href="#">164TA2123</a></b> (with bracket assembly)  <b>REF <a href="#">144TA7510</a></b> (with bracket assembly) (outer $\emptyset$ idler = 364,50 mm) (with flange)	<b>REF <a href="#">163TA9777</a></b> (rubber) (400 x 72,5 x 74)
<i>S/N: 50314 and up</i>				
<b>REF <a href="#">163TA9795</a></b>	<b>REF <a href="#">144TA7700</a></b> (assembly) ( $\emptyset$ centre flange = 140,50 mm) ( $\emptyset$ body = 100,20 mm)	<b>REF <a href="#">144TA1800</a></b> (number of teeth = 19) (number of mounting holes = 9) ( $\emptyset$ flange = 13,50 mm)	<b>REF <a href="#">144TA7510</a></b> (with bracket assembly) (outer $\emptyset$ idler = 364,50 mm) (with flange)	<b>REF <a href="#">163TA9777</a></b> (rubber) (400 x 72,5 x 74)
<b>DAEWOO-DOOSAN DX60R</b>				
<i>S/N: 50001 - 50286</i>				
<b>REF <a href="#">143TA8579</a></b> ( $\emptyset$ centre flange = 140,50 mm) ( $\emptyset$ body = 100,20 mm)  <b>REF <a href="#">144TA7788</a></b> (for steel tracks) ( $\emptyset$ centre flange = 140,00 mm) ( $\emptyset$ body = 110,00 mm)	<b>REF <a href="#">144TA7701</a></b> (assembly) ( $\emptyset$ centre flange = 140,50 mm) ( $\emptyset$ body = 100,20 mm)	<b>REF <a href="#">163TA9788</a></b>	<b>REF <a href="#">144TA7511</a></b> (with bracket assembly)	<b>REF <a href="#">143TA9609</a></b> (rubber) (400 x 72,5 x 76)





Used for DAEWOO-DOOSAN				
TRACK ROLLER	TOP ROLLER	SPROCKET	IDLER	TRACK
				
<i>S/N: 50287 - 50463</i>				
<b>REF <a href="#">143TA8579</a></b> (Ø centre flange = 140,50 mm) (Ø body = 100,20 mm)	<b>REF <a href="#">144TA7701</a></b> (assembly) (Ø centre flange = 140,50 mm) (Ø body = 100,20 mm)	<b>REF <a href="#">163TA9788</a></b>	<b>REF <a href="#">163TA9805</a></b> (with bracket assembly)	<b>REF <a href="#">143TA9609</a></b> (rubber) (400 x 72,5 x 76)
<b>REF <a href="#">144TA7788</a></b> (for steel tracks) (Ø centre flange = 140,00 mm) (Ø body = 110,00 mm)				
<i>S/N: 50464 and up</i>				
<b>REF <a href="#">163TA9796</a></b>	<b>REF <a href="#">144TA7701</a></b> (assembly) (Ø centre flange = 140,50 mm) (Ø body = 100,20 mm)	<b>REF <a href="#">163TA9788</a></b>	<b>REF <a href="#">163TA9806</a></b> (with bracket assembly)	<b>REF <a href="#">143TA9609</a></b> (rubber) (400 x 72,5 x 76)
<b>REF <a href="#">144TA7788</a></b> (for steel tracks) (Ø centre flange = 140,00 mm) (Ø body = 110,00 mm)				
<b>DAEWOO-DOOSAN DX80R</b>				
<i>S/N: 50001 and up</i>				
<b>REF <a href="#">143TA8581</a></b> (Ø centre flange = 156,00 mm) (Ø body = 110,00 mm)	<b>REF <a href="#">163TA9801</a></b> (assembly)	<b>REF <a href="#">163TA9463</a></b>	<b>REF <a href="#">163TA9169</a></b> (with bracket assembly)	<b>REF <a href="#">163TA9780</a></b> (rubber) (450 x 81 x 76)
<b>DAEWOO-DOOSAN SOLAR 75 V (DI EXP)</b>				
<i>S/N: 01001 - 01148</i>				
<b>REF <a href="#">163TA9263</a></b> (Ø centre flange = 156,00 mm) (Ø body = 110,00 mm)	<b>REF <a href="#">163TA9257</a></b> (assembly) (Ø body = 100,00 mm)	<b>REF <a href="#">163TA9259</a></b> (for steel tracks) (number of teeth = 21) (number of mounting holes = 12) (thickness of the flange = 15,00 mm)	<b>REF <a href="#">163TA9169</a></b> (with bracket assembly)	<b>REF <a href="#">143TA9696</a></b> (rubber) (450 x 81 x 74)
<b>REF <a href="#">163TA9262</a></b> (for steel tracks) (Ø centre flange = 155,00 mm) (Ø body = 125,00 mm)		<b>REF <a href="#">163TA9452</a></b>	<b>REF <a href="#">163TA9443</a></b> (with bracket assembly) (for steel tracks) (outer Ø idler = 460,00 mm) (with flange)	
<i>S/N: 01149 - 01163</i>				
<b>REF <a href="#">164TA2093</a></b>	<b>REF <a href="#">163TA9257</a></b> (assembly) (Ø body = 100,00 mm)	<b>REF <a href="#">163TA9259</a></b> (for steel tracks) (number of teeth = 21) (number of mounting holes = 12) (thickness of the flange = 15,00 mm)	<b>REF <a href="#">163TA9169</a></b> (with bracket assembly)	<b>REF <a href="#">143TA9696</a></b> (rubber) (450 x 81 x 74)
<b>REF <a href="#">163TA9262</a></b> (for steel tracks) (Ø centre flange = 155,00 mm) (Ø body = 125,00 mm)		<b>REF <a href="#">163TA9452</a></b>	<b>REF <a href="#">163TA9443</a></b> (with bracket assembly) (for steel tracks) (outer Ø idler = 460,00 mm) (with flange)	
<i>S/N: 01164 and up</i>				
<b>REF <a href="#">163TA9263</a></b> (Ø centre flange = 156,00 mm) (Ø body = 110,00 mm)	<b>REF <a href="#">163TA9257</a></b> (assembly) (Ø body = 100,00 mm)	<b>REF <a href="#">163TA9463</a></b>	<b>REF <a href="#">143TA9292</a></b> (with bracket assembly) (for steel tracks)	<b>REF <a href="#">143TA9696</a></b> (rubber) (450 x 81 x 74)
<b>REF <a href="#">163TA9262</a></b> (for steel tracks) (Ø centre flange = 155,00 mm) (Ø body = 125,00 mm)		<b>REF <a href="#">163TA9259</a></b> (for steel tracks) (number of teeth = 21) (number of mounting holes = 12) (thickness of the flange = 15,00 mm)	<b>REF <a href="#">163TA9169</a></b> (with bracket assembly)	

# TRACKS & UNDERCARRIAGE PARTS



Used for DAEWOO-DOOSAN

Used for DAEWOO-DOOSAN				
TRACK ROLLER	TOP ROLLER	SPROCKET	IDLER	TRACK
				
<b>DAEWOO-DOOSAN SOLAR 75 V (DIEU EXP)</b>				
<i>S/N: 50001 - 50060</i>				
<b>REF <a href="#">164TA2093</a></b>	<b>REF <a href="#">163TA9257</a></b> (assembly) (Ø body = 100,00 mm)	<b>REF <a href="#">163TA9452</a></b>	<b>REF <a href="#">163TA9443</a></b> (with bracket assembly) (for steel tracks) (outer Ø idler = 460,00 mm) (with flange)	<b>REF <a href="#">143TA9696</a></b> (rubber) (450 x 81 x 74)
<b>REF <a href="#">163TA9262</a></b> (for steel tracks) (Ø centre flange = 155,00 mm) (Ø body = 125,00 mm)		<b>REF <a href="#">163TA9259</a></b> (for steel tracks) (number of teeth = 21) (number of mounting holes = 12) (thickness of the flange = 15,00 mm)	<b>REF <a href="#">163TA9169</a></b> (with bracket assembly)	
<i>S/N: 50061 and up</i>				
<b>REF <a href="#">163TA9799</a></b> (Ø centre flange = 155,00 mm) (Ø body = 125,00 mm)	<b>REF <a href="#">163TA9257</a></b> (assembly) (Ø body = 100,00 mm)	<b>REF <a href="#">163TA9463</a></b>	<b>REF <a href="#">143TA9292</a></b> (with bracket assembly) (for steel tracks)	<b>REF <a href="#">143TA9696</a></b> (rubber) (450 x 81 x 74)
<b>REF <a href="#">163TA9262</a></b> (for steel tracks) (Ø centre flange = 155,00 mm) (Ø body = 125,00 mm)		<b>REF <a href="#">163TA9259</a></b> (for steel tracks) (number of teeth = 21) (number of mounting holes = 12) (thickness of the flange = 15,00 mm)	<b>REF <a href="#">163TA9169</a></b> (with bracket assembly)	
<b>DAEWOO-DOOSAN SOLAR010</b>				
<i>S/N: 00316 and up</i>				
<b>REF <a href="#">163TA9798</a></b>		<b>REF <a href="#">163TA9789</a></b>	<b>REF <a href="#">163TA9807</a></b> (with bracket assembly)	<b>REF <a href="#">163TA9782</a></b> (rubber) (180 x 72 x 37)
<i>S/N: up to 00315</i>				
<b>REF <a href="#">163TA9798</a></b>		<b>REF <a href="#">163TA9789</a></b>	<b>REF <a href="#">163TA9807</a></b> (with bracket assembly)	<b>REF <a href="#">163TA9781</a></b> (rubber) (180 x 72 x 37)
<b>DAEWOO-DOOSAN SOLAR015</b>				
<b>REF <a href="#">144TA7880</a></b> (Ø centre flange = 100,00 mm) (Ø body = 80,00 mm)		<b>REF <a href="#">163TA9158</a></b>	<b>REF <a href="#">143TA9332</a></b> (front, with bracket assembly) (outer Ø idler = 290,00 mm) (with teeth)	<b>REF <a href="#">164TA9692</a></b> (rubber) (230 x 96 x 33)
<b>DAEWOO-DOOSAN SOLAR015Plus</b>				
<b>REF <a href="#">143TA8626</a></b> (Ø centre flange = 100,00 mm) (Ø body = 80,00 mm)		<b>REF <a href="#">144TA7678</a></b> (number of teeth = 19) (number of mounting holes = 9) (thickness of the flange = 8,80 mm)	<b>REF <a href="#">143TA9332</a></b> (front, with bracket assembly) (outer Ø idler = 290,00 mm) (with teeth)	<b>REF <a href="#">164TA9692</a></b> (rubber) (230 x 96 x 33)
<b>DAEWOO-DOOSAN SOLAR018VT</b>				
<i>S/N: 30001 - 30997</i>				
<b>REF <a href="#">163TA9797</a></b> (Ø centre flange = 100,00 mm) (Ø body = 80,00 mm)		<b>REF <a href="#">144TA1908</a></b> (number of teeth = 19) (number of mounting holes = 9) (thickness of the flange = 8,80 mm)	<b>REF <a href="#">163TA9261</a></b> (with bracket assembly) (outer Ø idler = 290,00 mm) (with teeth)	<b>REF <a href="#">163TA9153</a></b> (rubber) (230 x 96 x 35)
<i>S/N: 30998 and up</i>				
<b>REF <a href="#">163TA9797</a></b> (Ø centre flange = 100,00 mm) (Ø body = 80,00 mm)		<b>REF <a href="#">144TA1908</a></b> (number of teeth = 19) (number of mounting holes = 9) (thickness of the flange = 8,80 mm)	<b>REF <a href="#">163TA9261</a></b> (with bracket assembly) (outer Ø idler = 290,00 mm) (with teeth)	<b>REF <a href="#">163TA9156</a></b> (rubber) (230 x 96 x 35)



Used for DAEWOO-DOOSAN				
TRACK ROLLER	TOP ROLLER	SPROCKET	IDLER	TRACK
				
<b>DAEWOO-DOOSAN SOLAR030</b>				
<p><b>REF 144TA7881</b> (∅ centre flange = 133,00 mm) (∅ body = 95,00 mm) (∅ axle = 30,00 mm)</p> <p><b>REF 163TA9791</b> (for steel tracks)</p>		<p><b>REF 144TA7679</b></p>	<p><b>REF 163TA9810</b> (front, with bracket assembly) (for steel tracks)</p> <p><b>REF 144TA7592</b> (front, with bracket assembly) (outer ∅ idler = 311,00 mm) (with flange)</p>	<p><b>REF 143TA9698</b> (rubber) (300 x 52,5 x 76)</p>
<b>DAEWOO-DOOSAN SOLAR030Plus</b>				
<p><b>REF 144TA7882</b> (∅ centre flange = 133,00 mm) (∅ body = 95,00 mm) (∅ axle = 30,00 mm)</p>		<p><b>REF 144TA7680</b></p>	<p><b>REF 144TA7593</b> (front, with bracket assembly) (outer ∅ idler = 311,00 mm) (with flange)</p>	<p><b>REF 143TA9698</b> (rubber) (300 x 52,5 x 76)</p>
<b>DAEWOO-DOOSAN SOLAR035</b>				
<p><b>REF 144TA7883</b> (∅ centre flange = 133,00 mm) (∅ body = 95,00 mm) (∅ axle = 30,00 mm)</p> <p><b>REF 144TA7884</b> (for steel tracks) (∅ centre flange = 115,00 mm) (∅ body = 95,00 mm)</p>		<p><b>REF 144TA7681</b> (number of teeth = 21) (number of mounting holes = 12) (thickness of the flange = 13,30 mm)</p>	<p><b>REF 163TA9810</b> (front, with bracket assembly) (for steel tracks)</p> <p><b>REF 144TA7594</b> (front, with bracket assembly) (outer ∅ idler = 311,00 mm) (with flange)</p>	<p><b>REF 143TA9699</b> (rubber) (300 x 52,5 x 84)</p>
<b>DAEWOO-DOOSAN SOLAR50</b>				
<p><b>REF 144TA7885</b></p>			<p><b>REF 144TA7595</b> (front, with bracket assembly) (outer ∅ idler = 385,00 mm) (with flange)</p>	
<b>DAEWOO-DOOSAN SOLAR55</b>				
<p><b>REF 144TA7886</b> (∅ centre flange = 140,50 mm) (∅ body = 100,20 mm)</p>	<p><b>REF 144TA7760</b> (assembly) (∅ centre flange = 140,50 mm) (∅ body = 100,20 mm)</p>	<p><b>REF 144TA7682</b> (number of teeth = 19) (number of mounting holes = 9) (thickness of the flange = 13,50 mm)</p>	<p><b>REF 144TA7596</b> (front, with bracket assembly) (outer ∅ idler = 364,50 mm) (with flange)</p>	<p><b>REF 143TA9701</b> (rubber) (400 x 72,5 x 74)</p>
<b>DAEWOO-DOOSAN SOLAR55V-Plus</b>				
<p><b>REF 144TA7887</b> (∅ centre flange = 140,50 mm) (∅ body = 100,20 mm)</p>	<p><b>REF 144TA7761</b> (assembly) (∅ centre flange = 140,50 mm) (∅ body = 100,20 mm)</p>	<p><b>REF 144TA7683</b> (number of teeth = 19) (number of mounting holes = 9) (thickness of the flange = 13,50 mm)</p>	<p><b>REF 144TA7597</b> (front, with bracket assembly) (outer ∅ idler = 364,50 mm) (with flange)</p>	<p><b>REF 143TA9701</b> (rubber) (400 x 72,5 x 74)</p>
<b>DAEWOO-DOOSAN SOLAR70-III</b>				
<p><b>REF 163TA9793</b></p> <p><b>REF 163TA9794</b> (for steel tracks)</p>	<p><b>REF 163TA9257</b> (assembly) (∅ body = 100,00 mm)</p>	<p><b>REF 163TA9787</b> (number of teeth = 21) (number of mounting holes = 12) (thickness of the flange = 16,20 mm)</p>	<p><b>REF 143TA9291</b> (front, with bracket assembly)</p>	<p><b>REF 143TA9696</b> (rubber) (450 x 81 x 74)</p>





USED FOR  
**FAI**

# TRACKS & UNDERCARRIAGE PARTS



Used for FAI

Used for FAI				
TRACK ROLLER	TOP ROLLER	SPROCKET	IDLER	TRACK
				
<b>FAI 212</b>				
			<b>REF 144TA7549</b> (front, with bracket assembly) (for rubber tracks)	<b>REF 143TA9704</b> (rubber) (230 x 101 x 30)
<b>FAI 222</b>				
<b>REF 144TA7827</b> (for rubber tracks) (Ø outer flange = 115,00 mm) (Ø body = 85,00 mm)		<b>REF 144TA7655</b> (for rubber tracks) (number of teeth = 23) (number of mounting holes = 9) (thickness of the flange = 12,00 mm)		<b>REF 143TA9705</b> (rubber) (260 x 109 x 37)
<b>FAI 226</b>				
<b>REF 144TA7828</b> (for rubber tracks) (Ø outer flange = 115,00 mm) (Ø body = 85,00 mm)		<b>REF 144TA7656</b> (for rubber tracks) (number of teeth = 23) (number of mounting holes = 9) (thickness of the flange = 12,00 mm)		<b>REF 143TA9705</b> (rubber) (260 x 109 x 37)
<b>FAI 230</b>				
		<b>REF 144TA7657</b> (for rubber tracks) (number of teeth = 23) (number of mounting holes = 9) (thickness of the flange = 14,00 mm)	<b>REF 144TA7550</b> (front, with bracket assembly) (for rubber tracks) (outer Ø idler = 338,00 mm) (with flange)	<b>REF 143TA9706</b> (rubber) (300 x 109 x 39)
<b>FAI 232</b>				
<b>REF 144TA7829</b> (for rubber tracks) (Ø outer flange = 115,00 mm) (Ø body = 85,00 mm)		<b>REF 144TA7658</b> (for rubber tracks) (number of teeth = 23) (number of mounting holes = 9) (thickness of the flange = 14,00 mm)	<b>REF 144TA7551</b> (front, with bracket assembly) (for rubber tracks) (outer Ø idler = 338,00 mm) (with flange)	<b>REF 143TA9707</b> (rubber) (300 x 109 x 40)
<b>FAI 235</b>				
<b>REF 144TA7830</b> (for rubber tracks) (Ø outer flange = 145,00 mm) (Ø body = 85,00 mm)		<b>REF 144TA7659</b> (for rubber tracks) (number of teeth = 23) (number of mounting holes = 9) (thickness of the flange = 14,00 mm)	<b>REF 144TA7552</b> (front, with bracket assembly) (for rubber tracks) (outer Ø idler = 338,00 mm) (with flange)	<b>REF 143TA9708</b> (rubber) (300 x 109 x 41)
<b>FAI 240</b>				
		<b>REF 144TA7660</b> (for rubber tracks) (number of teeth = 23) (number of mounting holes = 9) (thickness of the flange = 14,00 mm)	<b>REF 144TA7553</b> (front, with bracket assembly) (for rubber tracks) (outer Ø idler = 338,00 mm) (with flange)	<b>REF 143TA9708</b> (rubber) (300 x 109 x 41)
<b>FAI 245</b>				
<b>REF 144TA7831</b> (for rubber and steel tracks) (Ø outer flange = 150,00 mm) (Ø body = 95,00 mm)	<b>REF 144TA7737</b> (assembly) (for rubber tracks)  <b>REF 144TA7738</b> (assembly) (for steel tracks) (Ø body = 82,00 mm) (Ø axle = 35,00 mm)		<b>REF 144TA7554</b> (front, with bracket assembly) (for rubber tracks) (outer Ø idler = 338,00 mm) (with flange)  <b>REF 144TA7555</b> (front, with bracket assembly) (for steel tracks) (outer Ø idler = 338,00 mm) (with flange)	<b>REF 143TA9709</b> (rubber) (400 x 142 x 37)



## Used for FAI

TRACK ROLLER	TOP ROLLER	SPROCKET	IDLER	TRACK
				

Used for FAI

## FAI 250

### **REF 144TA7833**

(for rubber and steel tracks) (Ø outer flange = 150,00 mm) (Ø body = 95,00 mm)

### **REF 144TA7739**

(assembly) (for rubber tracks)

### **REF 144TA7740**

(assembly) (for steel tracks)  
(Ø body = 82,00 mm) (Ø axle = 35,00 mm)

### **REF 144TA7556**

(front, with bracket assembly)  
(for rubber and steel tracks)  
(outer Ø idler = 365,00 mm)  
(with flange)

### **REF 164TA3062**

(rubber) (230 x 72 x 43)



NOTES

## NOTES

A series of horizontal dotted lines for taking notes.





USED FOR  
**FIAT HITACHI**

# TRACKS & UNDERCARRIAGE PARTS



Used for FIAT HITACHI

Used for FIAT HITACHI				
TRACK ROLLER	TOP ROLLER	SPROCKET	IDLER	TRACK
				
<b>FIAT HITACHI EX135</b>				
<b>REF 164TA1521</b> ( $\emptyset$ outer flange = 166,00 mm) ( $\emptyset$ body = 137,00 mm)	<b>REF 164TA1524</b> (assembly)	<b>REF 164TA1525</b>	<b>REF 164TA1520</b> (front, with bracket assembly)	
<b>FIAT HITACHI EX135UR</b>				
<i>S/N: 01584 and up</i>				
<b>REF 164TA1522</b> (for steel tracks)	<b>REF 164TA1526</b> (assembly)	<b>REF 163TA9221</b>	<b>REF 164TA1523</b> (front, with bracket assembly) (for steel tracks)	
<i>S/N: up to 01583</i>				
<b>REF 164TA1522</b> (for steel tracks)	<b>REF 164TA1526</b> (assembly)	<b>REF 163TA9221</b>	<b>REF 164TA2131</b> (front, with bracket assembly) (for steel tracks)	
<b>FIAT HITACHI EX75UR</b>				
<b>REF 163TA9222</b>	<b>REF 163TA9223</b> (assembly)	<b>REF 163TA9220</b> (number of teeth = 21) (number of mounting holes = 12) (thickness of the flange = 15,00 mm)	<b>REF 163TA9224</b> (front, with bracket assembly) (outer $\emptyset$ idler = 429,00 mm) (with flange)	
<b>FIAT HITACHI FH15-2</b>				
<b>REF 144TA7835</b> (for rubber tracks) (inner guide) ( $\emptyset$ centre flange = 95,00 mm) ( $\emptyset$ body = 75,00 mm)		<b>REF 144TA1909</b> (for rubber tracks) (number of teeth = 19) (number of mounting holes = 9) (thickness of the flange = 8,80 mm)	<b>REF 144TA7558</b> (front, with bracket assembly) (for rubber tracks) (outer $\emptyset$ idler = 249,00 mm) (with flange)	<b>REF 164TA3050</b> (rubber) (230 x 96 x 31)
<b>FIAT HITACHI FH16-2</b>				
<b>REF 144TA7836</b> (for rubber tracks) (inner guide) ( $\emptyset$ centre flange = 95,00 mm) ( $\emptyset$ body = 75,00 mm)		<b>REF 144TA7661</b> (for rubber tracks) (number of teeth = 19) (number of mounting holes = 9) (thickness of the flange = 8,80 mm)	<b>REF 144TA7559</b> (front, with bracket assembly) (for rubber tracks) (outer $\emptyset$ idler = 249,00 mm) (with flange)	<b>REF 143TA9944</b> (rubber) (230 x 96 x 33)
<b>FIAT HITACHI FH22-2</b>				
<b>REF 144TA7837</b> (for rubber tracks) ( $\emptyset$ centre flange = 108,00 mm) ( $\emptyset$ body = 85,00 mm)				<b>REF 164TA3022</b> (rubber) (250 x 52,5 x 73)
<b>FIAT HITACHI FH30-2</b>				
<b>REF 144TA7838</b> (for rubber tracks) ( $\emptyset$ centre flange = 108,00 mm) ( $\emptyset$ body = 85,00 mm)	<b>REF 144TA7741</b> (assembly) (for rubber tracks) ( $\emptyset$ body = 84,00 mm) ( $\emptyset$ axle = 30,00 mm)	<b>REF 144TA7662</b> (for rubber tracks) (number of teeth = 21) (number of mounting holes = 11) (thickness of the flange = 12,00 mm)	<b>REF 144TA7560</b> (front, with bracket assembly) (for rubber tracks) (outer $\emptyset$ idler = 307,00 mm) (with flange)	<b>REF 143TA9712</b> (rubber) (300 x 52,5 x 84)
<b>FIAT HITACHI FH35-2</b>				
<b>REF 144TA7839</b> (for rubber tracks) ( $\emptyset$ centre flange = 108,00 mm) ( $\emptyset$ body = 85,00 mm)	<b>REF 144TA7742</b> (assembly) (for rubber tracks) ( $\emptyset$ body = 84,00 mm) ( $\emptyset$ axle = 30,00 mm)	<b>REF 144TA7663</b> (for rubber tracks) (number of teeth = 21) (number of mounting holes = 11) (thickness of the flange = 12,00 mm)	<b>REF 144TA7561</b> (front, with bracket assembly) (for rubber tracks) (outer $\emptyset$ idler = 307,00 mm) (with flange)	<b>REF 143TA9712</b> (rubber) (300 x 52,5 x 84)



Used for FIAT HITACHI				
TRACK ROLLER	TOP ROLLER	SPROCKET	IDLER	TRACK
				
<b>FIAT HITACHI FH40-2</b>				
<b>REF <a href="#">144TA7840</a></b> (for rubber tracks) (Ø centre flange = 122,00 mm) (Ø body = 95,00 mm)	<b>REF <a href="#">144TA7743</a></b> (assembly) (for rubber tracks) (Ø body = 84,00 mm) (Ø axle = 30,00 mm)			<b>REF <a href="#">164TA9684</a></b> (rubber) (400 x 72,5 x 72)
<b>FIAT HITACHI FH45-2</b>				
<b>REF <a href="#">144TA7841</a></b> (for rubber tracks) (Ø centre flange = 120,00 mm) (Ø body = 95,00 mm)	<b>REF <a href="#">144TA7744</a></b> (assembly) (for rubber tracks) (Ø body = 84,00 mm) (Ø axle = 30,00 mm)	<b>REF <a href="#">144TA1805</a></b> (for rubber tracks) (number of teeth = 19) (number of mounting holes = 9) (thickness of the flange = 13,50 mm)		<b>REF <a href="#">164TA9684</a></b> (rubber) (400 x 72,5 x 72)
<b>FIAT HITACHI FH95</b>				
<b>REF <a href="#">164TA2099</a></b>		<b>REF <a href="#">164TA2076</a></b>	<b>REF <a href="#">164TA2130</a></b> (front, with bracket assembly)	



NOTES

## NOTES

A series of horizontal dotted lines for taking notes.



USED FOR  
**GEHL**



Used for GEHL				
TRACK ROLLER	TOP ROLLER	SPROCKET	IDLER	TRACK
				
<b>GEHL 1202</b>				
<i>S/N: AC03529 and up</i>				
<p><b>REF 164TA2350</b> (for rubber tracks) (Ø centre flange = 185,00 mm) (Ø body = 130,00 mm)</p> <p><b>REF 164TA2353</b> (for steel tracks) (Ø outer flange = 166,00 mm) (Ø body = 137,00 mm)</p>	<p><b>REF 164TA2400</b> (assembly) (for rubber and steel tracks) (Ø centre flange = 128,00 mm) (Ø body = 110,00 mm) (Ø axle = 35,00 mm)</p>	<p><b>REF 164TA2349</b> (for rubber tracks) (number of teeth = 20) (number of mounting holes = 15) (thickness of the flange = 25,00 mm)</p> <p><b>REF 164TA2352</b> (for steel tracks)</p>	<p><b>REF 164TA2355</b> (front, with bracket assembly) (for rubber tracks)</p> <p><b>REF 164TA2354</b> (front, with bracket assembly) (for steel tracks)</p>	<p><b>REF 164TA2351</b> (rubber) (500 x 92 x 78)</p>
<i>S/N: up to AC03528</i>				
<p><b>REF 164TA2350</b> (for rubber tracks) (Ø centre flange = 185,00 mm) (Ø body = 130,00 mm)</p> <p><b>REF 164TA2353</b> (for steel tracks) (Ø outer flange = 166,00 mm) (Ø body = 137,00 mm)</p>	<p><b>REF 164TA2356</b> (assembly) (for rubber and steel tracks) (Ø centre flange = 128,00 mm) (Ø body = 110,00 mm) (Ø axle = 35,00 mm)</p>	<p><b>REF 164TA2349</b> (for rubber tracks) (number of teeth = 20) (number of mounting holes = 15) (thickness of the flange = 25,00 mm)</p> <p><b>REF 164TA2352</b> (for steel tracks)</p>	<p><b>REF 164TA2355</b> (front, with bracket assembly) (for rubber tracks)</p> <p><b>REF 164TA2354</b> (front, with bracket assembly) (for steel tracks)</p>	<p><b>REF 164TA2351</b> (rubber) (500 x 92 x 78)</p>
<b>GEHL 142</b>				
<p><b>REF 164TA2328</b> (for rubber tracks) (Ø centre flange = 116,00 mm) (Ø body = 80,00 mm)</p> <p><b>REF 164TA2347</b> (guide) (for rubber tracks) (plate type)</p>	<p><b>REF 164TA2347</b> (guide) (for rubber tracks) (plate type)</p>	<p><b>REF 164TA2329</b> (for rubber tracks) (number of teeth = 21) (number of mounting holes = 9) (thickness of the flange = 11,20 mm)</p>	<p><b>REF 164TA2333</b> (front, with bracket assembly) (for rubber tracks) (outer Ø idler = 236,00 mm) (with flange)</p>	<p><b>REF 164TA2330</b> (rubber) (230 x 96 x 36)</p>
<b>GEHL 152</b>				
<p><b>REF 164TA2328</b> (for rubber tracks) (Ø centre flange = 116,00 mm) (Ø body = 80,00 mm)</p> <p><b>REF 164TA2347</b> (guide) (for rubber tracks) (plate type)</p>	<p><b>REF 164TA2347</b> (guide) (for rubber tracks) (plate type)</p>	<p><b>REF 164TA2329</b> (for rubber tracks) (number of teeth = 21) (number of mounting holes = 9) (thickness of the flange = 11,20 mm)</p>	<p><b>REF 164TA2333</b> (front, with bracket assembly) (for rubber tracks) (outer Ø idler = 236,00 mm) (with flange)</p>	<p><b>REF 164TA2330</b> (rubber) (230 x 96 x 36)</p>
<b>GEHL 153</b>				
<i>S/N: up to AD00453</i>				
<p><b>REF 164TA2328</b> (for rubber tracks) (Ø centre flange = 116,00 mm) (Ø body = 80,00 mm)</p> <p><b>REF 164TA2347</b> (guide) (for rubber tracks) (plate type)</p>	<p><b>REF 164TA2347</b> (guide) (for rubber tracks) (plate type)</p>	<p><b>REF 164TA2329</b> (for rubber tracks) (number of teeth = 21) (number of mounting holes = 9) (thickness of the flange = 11,20 mm)</p>	<p><b>REF 164TA2380</b> (front, with bracket assembly) (for rubber tracks) (outer Ø idler = 236,00 mm) (with flange)</p>	<p><b>REF 164TA2331</b> (rubber) (230 x 96 x 36)</p>



Used for GEHL				
TRACK ROLLER	TOP ROLLER	SPROCKET	IDLER	TRACK
				
<b>GEHL 192</b>				
<p><b>REF 164TA2328</b> (for rubber tracks) (Ø centre flange = 116,00 mm) (Ø body = 80,00 mm)</p> <p><b>REF 164TA2347</b> (guide) (for rubber tracks) (plate type)</p>	<p><b>REF 164TA2347</b> (guide) (for rubber tracks) (plate type)</p>	<p><b>REF 164TA2332</b> (for rubber tracks) (number of teeth = 21) (number of mounting holes = 9) (thickness of the flange = 10,20 mm)</p>	<p><b>REF 164TA2333</b> (front, with bracket assembly) (for rubber tracks) (outer Ø idler = 236,00 mm) (with flange)</p>	<p><b>REF 164TA2331</b> (rubber) (230 x 96 x 36)</p>
<b>GEHL 193</b>				
<p><b>REF 164TA2328</b> (for rubber tracks) (Ø centre flange = 116,00 mm) (Ø body = 80,00 mm)</p> <p><b>REF 164TA2369</b> (for steel tracks) (Ø centre flange = 100,00 mm) (Ø body = 80,00 mm)</p>		<p><b>REF 164TA2332</b> (for rubber tracks) (number of teeth = 21) (number of mounting holes = 9) (thickness of the flange = 10,20 mm)</p> <p><b>REF 164TA2370</b> (for steel tracks) (number of teeth = 19) (number of mounting holes = 9) (thickness of the flange = 8,80 mm)</p>	<p><b>REF 164TA2380</b> (front, with bracket assembly) (for rubber tracks) (outer Ø idler = 236,00 mm) (with flange)</p> <p><b>REF 164TA2368</b> (front, with bracket assembly) (for steel tracks) (outer Ø idler = 236,00 mm) (with flange)</p>	<p><b>REF 164TA2381</b> (rubber) (260 x 96 x 38)</p>
<b>GEHL 2100RT</b>				
<p><b>REF 164TA2406</b> (for rubber tracks)</p>		<p><b>REF 164TA2404</b> (for rubber tracks)</p>	<p><b>REF 164TA2405</b> (front, with bracket assembly) (for rubber tracks)</p> <p><b>REF 164TA2409</b> (rear, with bracket assembly) (for rubber tracks)</p>	
<b>GEHL 222</b>				
<p><b>REF 164TA2328</b> (for rubber tracks) (Ø centre flange = 116,00 mm) (Ø body = 80,00 mm)</p> <p><b>REF 164TA2347</b> (guide) (for rubber tracks) (plate type)</p>	<p><b>REF 164TA2347</b> (guide) (for rubber tracks) (plate type)</p>	<p><b>REF 164TA2332</b> (for rubber tracks) (number of teeth = 21) (number of mounting holes = 9) (thickness of the flange = 10,20 mm)</p>	<p><b>REF 164TA2333</b> (front, with bracket assembly) (for rubber tracks) (outer Ø idler = 236,00 mm) (with flange)</p>	<p><b>REF 164TA2331</b> (rubber) (230 x 96 x 36)</p>
<b>GEHL 223</b>				
<p><b>REF 164TA2328</b> (for rubber tracks) (Ø centre flange = 116,00 mm) (Ø body = 80,00 mm)</p> <p><b>REF 164TA2369</b> (for steel tracks) (Ø centre flange = 100,00 mm) (Ø body = 80,00 mm)</p>		<p><b>REF 164TA2332</b> (for rubber tracks) (number of teeth = 21) (number of mounting holes = 9) (thickness of the flange = 10,20 mm)</p> <p><b>REF 164TA2370</b> (for steel tracks) (number of teeth = 19) (number of mounting holes = 9) (thickness of the flange = 8,80 mm)</p>	<p><b>REF 164TA2380</b> (front, with bracket assembly) (for rubber tracks) (outer Ø idler = 236,00 mm) (with flange)</p> <p><b>REF 164TA2368</b> (front, with bracket assembly) (for steel tracks) (outer Ø idler = 236,00 mm) (with flange)</p>	<p><b>REF 164TA2381</b> (rubber) (260 x 96 x 38)</p>



Used for GEHL				
TRACK ROLLER	TOP ROLLER	SPROCKET	IDLER	TRACK
				
<b>GEHL 253</b>				
<b>REF 164TA2359</b> (for rubber tracks) (Ø centre flange = 128,00 mm) (Ø body = 95,00 mm)	<b>REF 164TA2360</b> (assembly) (for rubber tracks) (Ø centre flange = 104,00 mm) (Ø body = 80,00 mm) (Ø axle = 30,00 mm)	<b>REF 164TA2358</b> (for rubber tracks) (number of teeth = 23) (number of mounting holes = 9) (thickness of the flange = 12,30 mm)	<b>REF 164TA2361</b> (front, with bracket assembly) (for rubber tracks) (outer Ø idler = 338,00 mm) (with flange)	<b>REF 164TA2357</b> (rubber) (250 x 109 x 37)
<b>GEHL 272</b>				
<b>REF 164TA2336</b> (for rubber tracks) (Ø centre flange = 124,00 mm) (Ø body = 100,00 mm) (Ø axle = 35,00 mm)	<b>REF 164TA2348</b> (assembly) (for rubber tracks) (skid type)	<b>REF 164TA2334</b> (for rubber tracks) (number of teeth = 21) (number of mounting holes = 9) (thickness of the flange = 13,50 mm)	<b>REF 164TA2337</b> (front, with bracket assembly) (for rubber tracks) (outer Ø idler = 295,00 mm) (with flange)	<b>REF 164TA2335</b> (rubber) (300 x 52,5 x 74)
<b>GEHL 283Z</b>				
<b>REF 164TA2392</b> (for rubber tracks) (Ø centre flange = 128,00 mm) (Ø body = 95,00 mm)	<b>REF 164TA2360</b> (assembly) (for rubber tracks) (Ø centre flange = 104,00 mm) (Ø body = 80,00 mm) (Ø axle = 30,00 mm)	<b>REF 164TA2358</b> (for rubber tracks) (number of teeth = 23) (number of mounting holes = 9) (thickness of the flange = 12,30 mm)	<b>REF 164TA2361</b> (front, with bracket assembly) (for rubber tracks) (outer Ø idler = 338,00 mm) (with flange)	<b>REF 164TA2391</b> (rubber) (300 x 52,5 x 82)
<b>GEHL 292</b>				
<b>REF 164TA2336</b> (for rubber tracks) (Ø centre flange = 124,00 mm) (Ø body = 100,00 mm) (Ø axle = 35,00 mm)	<b>REF 164TA2348</b> (assembly) (for rubber tracks) (skid type)	<b>REF 164TA2334</b> (for rubber tracks) (number of teeth = 21) (number of mounting holes = 9) (thickness of the flange = 13,50 mm)	<b>REF 164TA2337</b> (front, with bracket assembly) (for rubber tracks) (outer Ø idler = 295,00 mm) (with flange)	<b>REF 164TA2335</b> (rubber) (300 x 52,5 x 74)
<b>GEHL 303</b>				
<b>REF 164TA2392</b> (for rubber tracks) (Ø centre flange = 128,00 mm) (Ø body = 95,00 mm)	<b>REF 164TA2360</b> (assembly) (for rubber and steel tracks) (Ø centre flange = 104,00 mm) (Ø body = 80,00 mm) (Ø axle = 30,00 mm)	<b>REF 164TA2358</b> (for rubber and steel tracks) (number of teeth = 23) (number of mounting holes = 9) (thickness of the flange = 12,30 mm)	<b>REF 164TA2393</b> (front, with bracket assembly) (for rubber and steel tracks) (outer Ø idler = 338,00 mm) (with flange)	<b>REF 164TA2362</b> (rubber) (300 x 109 x 38)
<b>REF 164TA2394</b> (for steel tracks) (Ø centre flange = 119,00 mm) (Ø body = 95,00 mm)				
<b>GEHL 342</b>				
<b>REF 164TA2336</b> (for rubber tracks) (Ø centre flange = 124,00 mm) (Ø body = 100,00 mm) (Ø axle = 35,00 mm)	<b>REF 164TA2348</b> (guide) (for rubber tracks) (plate type)	<b>REF 164TA2334</b> (for rubber tracks) (number of teeth = 21) (number of mounting holes = 9) (thickness of the flange = 13,50 mm)	<b>REF 164TA2337</b> (front, with bracket assembly) (for rubber tracks) (outer Ø idler = 295,00 mm) (with flange)	<b>REF 164TA2338</b> (rubber) (320 x 54 x 78)
<b>REF 164TA2348</b> (guide) (for rubber tracks) (plate type)				
<b>GEHL 353</b>				
<b>REF 164TA2392</b> (for rubber tracks) (Ø centre flange = 128,00 mm) (Ø body = 95,00 mm)	<b>REF 164TA2360</b> (assembly) (for rubber and steel tracks) (Ø centre flange = 104,00 mm) (Ø body = 80,00 mm) (Ø axle = 30,00 mm)	<b>REF 164TA2363</b> (for rubber and steel tracks) (number of teeth = 23) (number of mounting holes = 9) (thickness of the flange = 13,00 mm)	<b>REF 164TA2393</b> (front, with bracket assembly) (for rubber and steel tracks) (outer Ø idler = 338,00 mm) (with flange)	<b>REF 164TA2364</b> (rubber) (300 x 52,5 x 84)





Used for GEHL				
TRACK ROLLER	TOP ROLLER	SPROCKET	IDLER	TRACK
				
<b>REF 164TA2394</b> (for steel tracks) (Ø centre flange = 119,00 mm) (Ø body = 95,00 mm)				
<b>GEHL 362</b>				
<b>REF 164TA2336</b> (for rubber tracks) (Ø centre flange = 124,00 mm) (Ø body = 100,00 mm) (Ø axle = 35,00 mm)	<b>REF 164TA2348</b> (guide) (for rubber tracks) (plate type)	<b>REF 164TA2334</b> (for rubber tracks) (number of teeth = 21) (number of mounting holes = 9) (thickness of the flange = 13,50 mm)	<b>REF 164TA2337</b> (front, with bracket assembly) (for rubber tracks) (outer Ø idler = 295,00 mm) (with flange)	<b>REF 164TA2338</b> (rubber) (320 x 54 x 78)
<b>REF 164TA2348</b> (guide) (for rubber tracks) (plate type)				
<b>GEHL 373</b>				
<b>REF 164TA2392</b> (for rubber tracks) (Ø centre flange = 128,00 mm) (Ø body = 95,00 mm)	<b>REF 164TA2360</b> (assembly) (for rubber and steel tracks) (Ø centre flange = 104,00 mm) (Ø body = 80,00 mm) (Ø axle = 30,00 mm)	<b>REF 164TA2363</b> (for rubber and steel tracks) (number of teeth = 23) (number of mounting holes = 9) (thickness of the flange = 13,00 mm)	<b>REF 164TA2393</b> (front, with bracket assembly) (for rubber and steel tracks) (outer Ø idler = 338,00 mm) (with flange)	<b>REF 164TA2364</b> (rubber) (300 x 52,5 x 84)
<b>REF 164TA2394</b> (for steel tracks) (Ø centre flange = 119,00 mm) (Ø body = 95,00 mm)				
<b>GEHL 383Z</b>				
<b>REF 164TA2392</b> (for rubber tracks) (Ø centre flange = 128,00 mm) (Ø body = 95,00 mm)	<b>REF 164TA2360</b> (assembly) (for rubber tracks) (Ø centre flange = 104,00 mm) (Ø body = 80,00 mm) (Ø axle = 30,00 mm)	<b>REF 164TA2363</b> (for rubber tracks) (number of teeth = 23) (number of mounting holes = 9) (thickness of the flange = 13,00 mm)	<b>REF 164TA2393</b> (front, with tensioner) (for rubber tracks) (outer Ø idler = 338,00 mm) (with flange)	<b>REF 164TA2364</b> (rubber) (300 x 52,5 x 84)
<b>GEHL 502</b>				
<i>S/N: AB01588 and up</i>				
<b>REF 164TA2372</b> (for rubber and steel tracks) (Ø centre flange = 138,00 mm) (Ø body = 110,00 mm)	<b>REF 164TA2339</b> (assembly) (for rubber and steel tracks) (Ø body = 105,00 mm) (Ø axle = 35,00 mm)	<b>REF 164TA2341</b> (for rubber and steel tracks) (number of teeth = 19) (number of mounting holes = 9) (thickness of the flange = 13,50 mm)	<b>REF 164TA2373</b> (front, with bracket assembly) (for steel tracks) (outer Ø idler = 362,00 mm) (with flange)	<b>REF 164TA2340</b> (rubber) (400 x 72,5 x 84)
<b>REF 164TA2421</b> (front, with bracket assembly) (for rubber and steel tracks) (outer Ø idler = 362,00 mm) (with flange)				
<i>S/N: up to AB01587</i>				
<b>REF 164TA2372</b> (for rubber and steel tracks) (Ø centre flange = 138,00 mm) (Ø body = 110,00 mm)	<b>REF 164TA2339</b> (assembly) (for rubber and steel tracks) (Ø body = 105,00 mm) (Ø axle = 35,00 mm)	<b>REF 164TA2341</b> (for rubber and steel tracks) (number of teeth = 19) (number of mounting holes = 9) (thickness of the flange = 13,50 mm)	<b>REF 164TA2371</b> (front, with bracket assembly) (for steel tracks) (outer Ø idler = 362,00 mm) (with flange)	<b>REF 164TA2340</b> (rubber) (400 x 72,5 x 84)
<b>REF 164TA2421</b> (front, with bracket assembly) (for rubber and steel tracks) (outer Ø idler = 362,00 mm) (with flange)				

# TRACKS & UNDERCARRIAGE PARTS



Used for GEHL

Used for GEHL				
TRACK ROLLER	TOP ROLLER	SPROCKET	IDLER	TRACK
				
<b>GEHL 503Z</b>				
<i>S/N: AC03217 and up</i>				
<b>REF 164TA2372</b> (for rubber and steel tracks) (Ø centre flange = 138,00 mm) (Ø body = 110,00 mm)	<b>REF 164TA2367</b> (assembly) (for rubber and steel tracks) (Ø body = 80,00 mm) (Ø axle = 35,00 mm)	<b>REF 164TA2341</b> (for rubber and steel tracks) (number of teeth = 19) (number of mounting holes = 9) (thickness of the flange = 13,50 mm)	<b>REF 164TA2401</b> (front, with bracket assembly) (for rubber tracks) (outer Ø idler = 362,00 mm) (with flange)  <b>REF 164TA2373</b> (front, with bracket assembly) (for steel tracks) (outer Ø idler = 362,00 mm) (with flange)	<b>REF 164TA2340</b> (rubber) (400 x 72,5 x 74)
<i>S/N: up to AC03216</i>				
<b>REF 164TA2372</b> (for rubber and steel tracks) (Ø centre flange = 138,00 mm) (Ø body = 110,00 mm)	<b>REF 164TA2367</b> (assembly) (for rubber and steel tracks) (Ø body = 80,00 mm) (Ø axle = 35,00 mm)	<b>REF 164TA2341</b> (for rubber and steel tracks) (number of teeth = 19) (number of mounting holes = 9) (thickness of the flange = 13,50 mm)	<b>REF 164TA2421</b> (front, with bracket assembly) (for rubber tracks) (outer Ø idler = 362,00 mm) (with flange)  <b>REF 164TA2373</b> (front, with bracket assembly) (for steel tracks) (outer Ø idler = 362,00 mm) (with flange)	<b>REF 164TA2340</b> (rubber) (400 x 72,5 x 74)
<b>GEHL 602</b>				
<b>REF 164TA2372</b> (for rubber and steel tracks) (Ø centre flange = 138,00 mm) (Ø body = 110,00 mm)	<b>REF 164TA2339</b> (assembly) (for rubber and steel tracks) (Ø body = 105,00 mm) (Ø axle = 35,00 mm)	<b>REF 164TA2341</b> (for rubber and steel tracks) (number of teeth = 19) (number of mounting holes = 9) (thickness of the flange = 13,50 mm)	<b>REF 164TA2421</b> (front, with bracket assembly) (for rubber tracks) (outer Ø idler = 362,00 mm) (with flange)  <b>REF 164TA2371</b> (front, with bracket assembly) (for steel tracks) (outer Ø idler = 362,00 mm) (with flange)	<b>REF 164TA2340</b> (rubber) (400 x 72,5 x 74)
<b>GEHL 603</b>				
<i>S/N: AC02513 - AC03712</i>				
<b>REF 164TA2372</b> (for rubber and steel tracks) (Ø centre flange = 138,00 mm) (Ø body = 110,00 mm)	<b>REF 164TA2395</b> (assembly) (for rubber and steel tracks) (Ø body = 80,00 mm) (Ø axle = 35,00 mm)	<b>REF 164TA2341</b> (for rubber and steel tracks) (number of teeth = 19) (number of mounting holes = 9) (thickness of the flange = 13,50 mm)	<b>REF 164TA2396</b> (front, with bracket assembly) (for rubber tracks) (outer Ø idler = 362,00 mm) (with flange)  <b>REF 164TA2373</b> (front, with bracket assembly) (for steel tracks) (outer Ø idler = 362,00 mm) (with flange)	<b>REF 164TA2398</b> (rubber) (400 x 72,5w x 74)
<i>S/N: AC03713 and up</i>				
<b>REF 164TA2372</b> (for rubber and steel tracks) (Ø centre flange = 138,00 mm) (Ø body = 110,00 mm)	<b>REF 164TA2395</b> (assembly) (for rubber and steel tracks) (Ø body = 80,00 mm) (Ø axle = 35,00 mm)	<b>REF 164TA2341</b> (for rubber and steel tracks) (number of teeth = 19) (number of mounting holes = 9) (thickness of the flange = 13,50 mm)	<b>REF 164TA2401</b> (front, with bracket assembly) (for rubber tracks) (outer Ø idler = 362,00 mm) (with flange)	<b>REF 164TA2398</b> (rubber) (400 x 72,5w x 74)



Used for GEHL				
TRACK ROLLER	TOP ROLLER	SPROCKET	IDLER	TRACK
				
			REF <a href="#">164TA2373</a> (front, with bracket assembly) (for steel tracks) (outer Ø idler = 362,00 mm) (with flange)	
GEHL 753Z				
<i>S/N: AC02794 and up</i>				
REF <a href="#">164TA2344</a> (for rubber and steel tracks) (outer guide) (Ø outer flange = 155,00 mm) (Ø body = 121,00 mm)	REF <a href="#">164TA2346</a> (assembly) (for rubber and steel tracks) (Ø centre flange = 120,00 mm) (Ø body = 90,70 mm) (Ø axle = 35,00 mm)	REF <a href="#">164TA2365</a> (for rubber tracks) (number of teeth = 22) (number of mounting holes = 12) (thickness of the flange = 20,20 mm)	REF <a href="#">164TA2375</a> (front, with bracket assembly) (for rubber tracks) (outer Ø idler = 412,00 mm) (with flange)	REF <a href="#">164TA2397</a> (rubber) (450 x 71 x 86)
REF <a href="#">164TA2345</a> (for rubber tracks) (inner guide) (Ø centre flange = 188,00 mm) (Ø body = 135,00 mm)		REF <a href="#">164TA2366</a> (for steel tracks) (number of teeth = 21) (number of mounting holes = 12) (thickness of the flange = 20,00 mm)	REF <a href="#">164TA2402</a> (front, with bracket assembly) (for steel tracks) (outer Ø idler = 412,00 mm) (with flange)	
<i>S/N: up to AC02793</i>				
REF <a href="#">164TA2344</a> (for rubber and steel tracks) (outer guide) (Ø outer flange = 155,00 mm) (Ø body = 121,00 mm)	REF <a href="#">164TA2346</a> (assembly) (for rubber and steel tracks) (Ø centre flange = 120,00 mm) (Ø body = 90,70 mm) (Ø axle = 35,00 mm)	REF <a href="#">164TA2399</a> (for rubber tracks) (number of teeth = 22) (number of mounting holes = 12)	REF <a href="#">164TA2375</a> (front, with bracket assembly) (for rubber tracks) (outer Ø idler = 412,00 mm) (with flange)	REF <a href="#">164TA2397</a> (rubber) (450 x 71 x 86)
REF <a href="#">164TA2345</a> (for rubber tracks) (inner guide) (Ø centre flange = 188,00 mm) (Ø body = 135,00 mm)		REF <a href="#">164TA2366</a> (for steel tracks) (number of teeth = 21) (number of mounting holes = 12) (thickness of the flange = 20,00 mm)	REF <a href="#">164TA2402</a> (front, with bracket assembly) (for steel tracks) (outer Ø idler = 412,00 mm) (with flange)	
GEHL 802				
REF <a href="#">164TA2344</a> (for rubber and steel tracks) (outer guide) (Ø outer flange = 155,00 mm) (Ø body = 121,00 mm)	REF <a href="#">164TA2346</a> (assembly) (for rubber and steel tracks) (Ø centre flange = 120,00 mm) (Ø body = 90,70 mm) (Ø axle = 35,00 mm)	REF <a href="#">164TA2342</a> (for rubber tracks) (number of teeth = 23) (number of mounting holes = 12) (thickness of the flange = 15,00 mm)	REF <a href="#">164TA2375</a> (front, with bracket assembly) (for rubber tracks) (outer Ø idler = 412,00 mm) (with flange)	REF <a href="#">164TA2343</a> (rubber) (450 x 71 x 84)
REF <a href="#">164TA2345</a> (for rubber tracks) (inner guide) (Ø centre flange = 188,00 mm) (Ø body = 135,00 mm)		REF <a href="#">164TA2374</a> (for steel tracks)	REF <a href="#">164TA2376</a> (front, with bracket assembly) (for steel tracks)	
GEHL 803				
REF <a href="#">164TA2344</a> (for rubber and steel tracks) (outer guide) (Ø outer flange = 155,00 mm) (Ø body = 121,00 mm)	REF <a href="#">164TA2346</a> (assembly) (for rubber and steel tracks) (Ø centre flange = 120,00 mm) (Ø body = 90,70 mm) (Ø axle = 35,00 mm)	REF <a href="#">164TA2366</a> (for rubber and steel tracks) (number of teeth = 21) (number of mounting holes = 12) (thickness of the flange = 20,00 mm)	REF <a href="#">164TA2375</a> (front, with bracket assembly) (for rubber tracks) (outer Ø idler = 412,00 mm) (with flange)	REF <a href="#">164TA2403</a> (rubber) (450 x 76 x 80)
REF <a href="#">164TA2345</a> (for rubber tracks) (inner guide) (Ø centre flange = 188,00 mm) (Ø body = 135,00 mm)			REF <a href="#">164TA2402</a> (front, with bracket assembly) (for steel tracks) (outer Ø idler = 412,00 mm) (with flange)	
GEHL CTL55				
REF <a href="#">164TA2382</a> (for rubber tracks) (roller A)		REF <a href="#">164TA2384</a> (for rubber tracks)	REF <a href="#">164TA2383</a> (front, with bracket assembly) (for rubber tracks)	REF <a href="#">164TA2386</a> (rubber) (320 x 86 x 46)



Used for GEHL

Used for GEHL				
TRACK ROLLER	TOP ROLLER	SPROCKET	IDLER	TRACK
				
<b>REF 164TA2385</b> (for rubber tracks) (roller B)				<b>REF 164TA2389</b> (rubber) (special flat tread pattern)
<b>GEHL CTL60</b>				
<b>REF 164TA2419</b> (for rubber tracks) (roller A) (Ø outer flange = 200,00 mm) (Ø body = 103,00 mm)		<b>REF 164TA2417</b> (for rubber tracks) (number of teeth = 16) (number of mounting holes = 9) (thickness of the flange = 11,80 mm)	<b>REF 164TA2420</b> (front, with bracket assembly) (for rubber tracks) (outer Ø idler = 400,00 mm) (without flange)	<b>REF 164TA2377</b> (rubber) (320 x 86 x 52)
<b>REF 164TA2418</b> (for rubber tracks) (roller B)				<b>REF 164TA2379</b> (rubber) (450 x 86 x 52)
<b>GEHL CTL65</b>				
<b>REF 164TA2419</b> (for rubber tracks) (roller A) (Ø outer flange = 200,00 mm) (Ø body = 103,00 mm)		<b>REF 164TA2417</b> (for rubber tracks) (number of teeth = 16) (number of mounting holes = 9) (thickness of the flange = 11,80 mm)	<b>REF 164TA2420</b> (front, with bracket assembly) (for rubber tracks) (outer Ø idler = 400,00 mm) (without flange)	<b>REF 164TA2377</b> (rubber) (320 x 86 x 52)
<b>REF 164TA2418</b> (for rubber tracks) (roller B)				<b>REF 164TA2379</b> (rubber) (450 x 86 x 52)
<b>GEHL CTL70</b>				
<i>S/N: 21400011 - 21401390</i>				
<b>REF 164TA2416</b> (for rubber tracks) (Ø outer flange = 216,10 mm) (Ø body = 112,40 mm) (Ø axle = 34,80 mm) (roller A)		<b>REF 164TA2411</b> (for rubber tracks) (number of teeth = 14) (number of mounting holes = 9) (thickness of the flange = 12,00 mm)	<b>REF 164TA2414</b> (front, with bracket assembly) (for rubber tracks) (outer Ø idler = 450,00 mm) (without flange)	<b>REF 164TA2378</b> (rubber) (450 x 100 x 48)
<b>REF 164TA2415</b> (for rubber tracks) (Ø outer flange = 328,10 mm) (Ø body = 101,00 mm) (roller B)				
<i>S/N: 21402001 and up</i>				
<b>REF 164TA2416</b> (for rubber tracks) (Ø outer flange = 216,10 mm) (Ø body = 112,40 mm) (Ø axle = 34,80 mm) (roller A)		<b>REF 164TA2413</b> (for rubber tracks) (number of teeth = 14) (number of mounting holes = 9) (thickness of the flange = 12,50 mm)	<b>REF 164TA2414</b> (front, with bracket assembly) (for rubber tracks) (outer Ø idler = 450,00 mm) (without flange)	<b>REF 164TA2378</b> (rubber) (450 x 100 x 48)
<b>REF 164TA2415</b> (for rubber tracks) (Ø outer flange = 328,10 mm) (Ø body = 101,00 mm) (roller B)				
<b>GEHL CTL75</b>				
<b>REF 164TA2416</b> (for rubber tracks) (Ø outer flange = 216,10 mm) (Ø body = 112,40 mm) (Ø axle = 34,80 mm) (roller A)		<b>REF 164TA2413</b> (for rubber tracks) (number of teeth = 14) (number of mounting holes = 9) (thickness of the flange = 12,50 mm)	<b>REF 164TA2414</b> (front, with bracket assembly) (for rubber tracks) (outer Ø idler = 450,00 mm) (without flange)	<b>REF 164TA2378</b> (rubber) (450 x 100 x 48)
<b>REF 164TA2415</b> (for rubber tracks) (Ø outer flange = 328,10 mm) (Ø body = 101,00 mm) (roller B)				<b>REF 164TA2390</b> (rubber) (450 x 100 x 48)
				<b>REF 164TA2387</b> (rubber) (special snow tread)



Used for GEHL				
TRACK ROLLER	TOP ROLLER	SPROCKET	IDLER	TRACK
				
<b>GEHL CTL80</b>				
<p><b>REF 164TA2416</b> (for rubber tracks) (Ø outer flange = 216,10 mm) (Ø body = 112,40 mm) (Ø axle = 34,80 mm) (roller A)</p> <p><b>REF 164TA2415</b> (for rubber tracks) (Ø outer flange = 328,10 mm) (Ø body = 101,00 mm) (roller B)</p>		<p><b>REF 164TA2413</b> (for rubber tracks) (number of teeth = 14) (number of mounting holes = 9) (thickness of the flange = 12,50 mm)</p>	<p><b>REF 164TA2414</b> (front, with bracket assembly) (for rubber tracks) (outer Ø idler = 450,00 mm) (without flange)</p>	<p><b>REF 164TA2412</b> (rubber) (450 x 100 x 50)</p>
<b>GEHL CTL85</b>				
<p><b>REF 164TA2416</b> (for rubber tracks) (Ø outer flange = 216,10 mm) (Ø body = 112,40 mm) (Ø axle = 34,80 mm) (roller A)</p> <p><b>REF 164TA2415</b> (for rubber tracks) (Ø outer flange = 328,10 mm) (Ø body = 101,00 mm) (roller B)</p>		<p><b>REF 164TA2413</b> (for rubber tracks) (number of teeth = 14) (number of mounting holes = 9) (thickness of the flange = 12,50 mm)</p>	<p><b>REF 164TA2420</b> (front, with bracket assembly) (for rubber tracks) (outer Ø idler = 400,00 mm) (without flange)</p>	<p><b>REF 164TA2412</b> (rubber) (450 x 100 x 50)</p> <p><b>REF 164TA2388</b> (rubber) (special snow tread)</p>
<b>GEHL RT175</b>				
<p><b>REF 164TA2406</b> (for rubber tracks)</p>		<p><b>REF 164TA2404</b> (for rubber tracks)</p>	<p><b>REF 164TA2405</b> (front, with bracket assembly) (for rubber tracks)</p> <p><b>REF 164TA2409</b> (rear, with bracket assembly) (for rubber tracks)</p>	<p><b>REF 164TA2408</b> (rubber) (320 x 86 x 54)</p>
<b>GEHL RT210</b>				
<p><b>REF 164TA2406</b> (for rubber tracks)</p>		<p><b>REF 164TA2404</b> (for rubber tracks)</p>	<p><b>REF 164TA2405</b> (front, with bracket assembly) (for rubber tracks)</p> <p><b>REF 164TA2409</b> (rear, with bracket assembly) (for rubber tracks)</p>	<p><b>REF 164TA2407</b> (rubber) (450 x 86 x 56)</p>
<b>GEHL RT250</b>				
<p><b>REF 164TA2406</b> (for rubber tracks)</p>		<p><b>REF 164TA2404</b> (for rubber tracks)</p>	<p><b>REF 164TA2405</b> (front, with bracket assembly) (for rubber tracks)</p> <p><b>REF 164TA2409</b> (rear, with bracket assembly) (for rubber tracks)</p>	<p><b>REF 164TA2410</b> (rubber) (450 x 86 x 56)</p>



NOTES

## NOTES

A series of horizontal dotted lines for taking notes.



USED FOR  
**HANIX**



Used for HANIX

Used for HANIX				
TRACK ROLLER	TOP ROLLER	SPROCKET	IDLER	TRACK
				
<b>HANIX H12A</b>				
			<b>REF 144TA7562</b> (front, with bracket assembly) (for rubber tracks) (outer Ø idler = 290,00 mm) (with teeth)	<b>REF 164TA3051</b> (rubber) (230 x 96 x 31)
<b>HANIX H15A</b>				
<b>REF 144TA7847</b> (assembly) (for rubber tracks) (Ø centre flange = 115,00 mm) (Ø body = 80,00 mm) (nut-mounted)		<b>REF 144TA7669</b> (for steel tracks) (number of teeth = 19) (number of mounting holes = 9) (thickness of the flange = 8,80 mm)	<b>REF 144TA7565</b> (front, with bracket assembly) (for rubber and steel tracks) (outer Ø idler = 264,50 mm) (with flange)	<b>REF 164TA3051</b> (rubber) (230 x 96 x 31)
<b>REF 144TA7846</b> (assembly) (for rubber tracks) (Ø centre flange = 115,00 mm) (Ø body = 80,00 mm) (nut-mounted)		<b>REF 144TA7668</b> (for steel tracks) (number of teeth = 19) (number of mounting holes = 9) (thickness of the flange = 8,80 mm)	<b>REF 144TA7564</b> (front, with bracket assembly) (for rubber tracks) (outer Ø idler = 290,00 mm) (with teeth)	<b>REF 164TA3043</b> (rubber) (230 x 96 x 33)
<b>REF 144TA7845</b> (assembly) (for steel tracks) (Ø centre flange = 98,00 mm) (Ø body = 80,00 mm)				
<b>HANIX H15B</b>				
			<b>REF 144TA7566</b> (front, with bracket assembly) (for rubber tracks) (outer Ø idler = 290,00 mm) (with teeth)	<b>REF 164TA3051</b> (rubber) (230 x 96 x 31)
<b>HANIX H15B-2</b>				
		<b>REF 143TA9082</b> (for rubber tracks) (number of teeth = 19) (number of mounting holes = 8) (thickness of the flange = 11,00 mm)	<b>REF 144TA7567</b> (front, with bracket assembly) (for rubber tracks) (outer Ø idler = 290,00 mm) (with teeth)	<b>REF 164TA3043</b> (rubber) (230 x 96 x 33)
<b>HANIX H15B-2Plus</b>				
		<b>REF 143TA9082</b> (for rubber tracks) (number of teeth = 19) (number of mounting holes = 8) (thickness of the flange = 11,00 mm)	<b>REF 144TA7568</b> (front, with bracket assembly) (for rubber tracks) (outer Ø idler = 290,00 mm) (with teeth)	<b>REF 164TA3043</b> (rubber) (230 x 96 x 33)
<b>HANIX H15B-Plus</b>				
			<b>REF 144TA7569</b> (front, with bracket assembly) (for rubber tracks) (outer Ø idler = 290,00 mm) (with teeth)	<b>REF 164TA3051</b> (rubber) (230 x 96 x 31)
<b>HANIX H16D</b>				
		<b>REF 143TA9082</b> (for rubber tracks) (number of teeth = 19) (number of mounting holes = 8) (thickness of the flange = 11,00 mm)	<b>REF 144TA7570</b> (front, with bracket assembly) (for rubber tracks) (outer Ø idler = 290,00 mm) (with teeth)	<b>REF 164TA3067</b> (rubber) (230 x 96 x 35)





Used for HANIX				
TRACK ROLLER	TOP ROLLER	SPROCKET	IDLER	TRACK
				
<b>HANIX H17D</b>		<b>REF 143TA9082</b> (for rubber tracks) (number of teeth = 19) (number of mounting holes = 8) (thickness of the flange = 11,00 mm)	<b>REF 144TA7571</b> (front, with bracket assembly) (for rubber tracks) (outer Ø idler = 290,00 mm) (with teeth)	<b>REF 164TA3067</b> (rubber) (230 x 96 x 35)
<b>HANIX H22B</b>			<b>REF 144TA7572</b> (front, with bracket assembly) (for rubber tracks) (outer Ø idler = 290,00 mm) (with teeth)	<b>REF 143TA9717</b> (rubber) (450 x 81 x 78)
<b>HANIX H26B</b>		<b>REF 144TA7848</b> (for rubber tracks) (Ø centre flange = 115,00 mm) (Ø body = 95,00 mm) (Ø axle = 35,00 mm)	<b>REF 144TA7748</b> (assembly) (for rubber tracks) (Ø body = 75,00 mm) (Ø axle = 28,00 mm)	<b>REF 143TA9718</b> (rubber) (300 x 52,5 x 74)
<b>HANIX H36B</b>		<b>REF 144TA7849</b> (for rubber tracks) (Ø centre flange = 115,00 mm) (Ø body = 95,00 mm) (Ø axle = 35,00 mm)	<b>REF 144TA7749</b> (assembly) (for rubber tracks) (Ø body = 75,00 mm) (Ø axle = 28,00 mm)	<b>REF 144TA7573</b> (front, with bracket assembly) (for rubber tracks) (outer Ø idler = 311,00 mm) (with flange)
<b>HANIX H36C</b>		<b>REF 144TA7850</b> (for rubber tracks) (Ø centre flange = 133,00 mm) (Ø body = 95,00 mm) (Ø axle = 30,00 mm)	<b>REF 144TA7750</b> (assembly) (for rubber tracks) (Ø body = 75,00 mm) (Ø axle = 28,00 mm)	<b>REF 144TA7574</b> (front, with bracket assembly) (for rubber tracks) (outer Ø idler = 311,00 mm) (with flange)
<b>HANIX H45A</b>		<b>REF 144TA7851</b> (for rubber tracks) (Ø centre flange = 118,80 mm) (Ø body = 100,30 mm)		<b>REF 139TA9301</b> (rubber) (400 x 72,5 x 70)
<b>HANIX H50B</b>		<b>REF 144TA7852</b> (for rubber tracks) (Ø centre flange = 135,00 mm) (Ø body = 100,00 mm)		<b>REF 164TA3029</b> (rubber) (400 x 72,5 x 72)
<b>HANIX H50C</b>		<b>REF 144TA7853</b> (for rubber tracks) (Ø centre flange = 135,00 mm) (Ø body = 100,00 mm)		<b>REF 164TA3029</b> (rubber) (400 x 72,5 x 72)
<b>HANIX H56C</b>		<b>REF 144TA7854</b> (for rubber tracks) (Ø centre flange = 135,00 mm) (Ø body = 100,00 mm)		<b>REF 164TA3029</b> (rubber) (400 x 72,5 x 72)
<b>HANIX H75B</b>		<b>REF 144TA7856</b> (for rubber and steel tracks) (outer guide) (Ø outer flange = 158,00 mm) (Ø body = 132,00 mm)  <b>REF 144TA7855</b> (for rubber tracks) (inner guide) (Ø centre flange = 149,00 mm) (Ø body = 125,00 mm)	<b>REF 144TA7752</b> (assembly) (for rubber and steel tracks) (Ø body = 98,00 mm)	<b>REF 143TA9083</b> (for rubber and steel tracks)
			<b>REF 144TA7575</b> (front, with bracket assembly) (for rubber and steel tracks) (outer Ø of the idler = 413,00 mm) (with flange)	<b>REF 164TA6625</b> (rubber) (450 x 71 x 86)





Used for HANIX

Used for HANIX				
TRACK ROLLER	TOP ROLLER	SPROCKET	IDLER	TRACK
				
<b>HANIX H75C</b>				
<b>REF 144TA7858</b> (for rubber tracks) (inner guide) (Ø centre flange = 149,00 mm) (Ø body = 125,00 mm)  <b>REF 144TA7859</b> (for rubber tracks) (outer guide) (Ø outer flange = 148,00 mm) (Ø body = 125,00 mm)	<b>REF 144TA7754</b> (assembly) (for rubber tracks) (Ø body = 98,00 mm)	<b>REF 143TA9083</b> (for rubber tracks)	<b>REF 144TA7577</b> (front, with bracket assembly) (for rubber tracks) (outer Ø of the idler = 413,00 mm) (with flange)	<b>REF 164TA6625</b> (rubber) (450 x 71 x 86)
<b>HANIX HX64B</b>				
<b>REF 166TA1185</b> (for rubber tracks)		<b>REF 163TA8959</b> (for rubber tracks) (number of teeth = 21) (number of mounting holes = 11) (thickness of the flange = 12,00 mm)	<b>REF 163TA9009</b> (front, with bracket assembly) (for rubber tracks) (outer Ø idler = 307,00 mm) (with flange)	
<b>HANIX HX64B-2</b>				
<b>REF 166TA1185</b> (for rubber tracks)		<b>REF 163TA8959</b> (for rubber tracks) (number of teeth = 21) (number of mounting holes = 11) (thickness of the flange = 12,00 mm)	<b>REF 163TA9009</b> (front, with bracket assembly) (for rubber tracks) (outer Ø idler = 307,00 mm) (with flange)	
<b>HANIX N150</b>				
			<b>REF 144TA7579</b> (front, with bracket assembly) (for rubber tracks) (outer Ø idler = 290,00 mm) (with teeth)	<b>REF 164TA3063</b> (rubber) (230 x 72 x 43)
<b>HANIX N350</b>				
<b>REF 144TA7871</b> (for rubber tracks) (Ø centre flange = 115,00 mm) (Ø body = 95,00 mm) (Ø axle = 35,00 mm)		<b>REF 144TA7671</b> (for rubber tracks) (number of teeth = 21) (number of mounting holes = 12) (thickness of the flange = 13,30 mm)		<b>REF 143TA9719</b> (rubber) (320 x 100 x 43)
<b>HANIX N450</b>				
			<b>REF 144TA7580</b> (front, with bracket assembly) (for rubber tracks) (outer Ø idler = 364,50 mm) (with flange)	<b>REF 143TA9720</b> (rubber) (420 x 100 x 52)
<b>HANIX SB300</b>				
<b>REF 144TA7877</b> (for rubber tracks) (Ø centre flange = 133,00 mm) (Ø body = 95,00 mm) (Ø axle = 30,00 mm) <b>REF 144TA7878</b> (for steel tracks) (Ø centre flange = 115,00 mm) (Ø body = 95,00 mm) (Ø axle = 35,00 mm)				<b>REF 164TA9685</b> (rubber) (300 x 52,5 x 80)
<b>HANIX SB800</b>				
<b>REF 144TA7879</b> (for rubber tracks)				<b>REF 143TA9721</b> (rubber) (450 x 81 x 78)



USED FOR  
**HINOWA**



Used for HINOWA				
TRACK ROLLER	TOP ROLLER	SPROCKET	IDLER	TRACK
				
<b>HINOWA DM 15</b>				
<b>REF <a href="#">144TA7782</a></b> (for rubber tracks)		<b>REF <a href="#">144TA7620</a></b> (for rubber tracks)	<b>REF <a href="#">144TA7507</a></b> (wheel only) (for rubber tracks)	<b>REF <a href="#">143TA9758</a></b> (rubber) (230 x 72 x 43)
<b>HINOWA DM 15 S</b>				
		<b>REF <a href="#">144TA7621</a></b> (for rubber tracks) (number of teeth = 13) (number of mounting holes = 8) (thickness of the flange = 19,00 mm)		<b>REF <a href="#">143TA9758</a></b> (rubber) (230 x 72 x 43)
<b>HINOWA DM 20</b>				
<b>REF <a href="#">144TA7783</a></b> (for rubber tracks)		<b>REF <a href="#">144TA7622</a></b> (for rubber tracks)	<b>REF <a href="#">144TA7508</a></b> (wheel only) (for rubber tracks)	<b>REF <a href="#">143TA9722</a></b> (rubber) (250 x 72 x 52)
<b>HINOWA DM 35</b>				
<b>REF <a href="#">144TA7784</a></b> (for rubber tracks)				
<b>HINOWA GOLDLIFT 14-70</b>				
<b>REF <a href="#">144TA7844</a></b> (for rubber tracks) (Ø outer flange = 134,00 mm) (Ø body = 60,00 mm)				<b>REF <a href="#">143TA9723</a></b> (rubber) (180 x 72 x 37) (with rail)
<b>HINOWA HP 1000</b>				
<b>REF <a href="#">144TA7861</a></b> (for rubber tracks) (Ø outer flange = 134,00 mm) (Ø body = 60,00 mm)				<b>REF <a href="#">143TA9724</a></b> (rubber) (180 x 72 x 34)
<b>HINOWA HP 1100</b>				
<b>REF <a href="#">144TA7862</a></b> (for rubber tracks) (Ø outer flange = 134,00 mm) (Ø body = 60,00 mm)				<b>REF <a href="#">143TA9725</a></b> (rubber) (180 x 72 x 37)
<b>HINOWA HP 1150</b>				
<b>REF <a href="#">144TA7863</a></b> (for rubber tracks) (Ø outer flange = 134,00 mm) (Ø body = 60,00 mm)				<b>REF <a href="#">143TA9725</a></b> (rubber) (180 x 72 x 37)
<b>HINOWA HP 1200</b>				
<b>REF <a href="#">144TA7864</a></b> (for rubber tracks) (Ø outer flange = 134,00 mm) (Ø body = 60,00 mm)				<b>REF <a href="#">143TA9725</a></b> (rubber) (180 x 72 x 37)
<b>HINOWA HP 1500</b>				
			<b>REF <a href="#">144TA7578</a></b> (wheel only) (for rubber tracks) (outer Ø idler = 249,00 mm) (with flange)	<b>REF <a href="#">143TA9758</a></b> (rubber) (230 x 72 x 43)
<b>HINOWA HP 850</b>				
<b>REF <a href="#">144TA7865</a></b> (for rubber tracks) (Ø outer flange = 134,00 mm) (Ø body = 60,00 mm)		<b>REF <a href="#">144TA7670</a></b> (for rubber tracks) (number of teeth = 11) (number of mounting holes = 8) (thickness of the flange = 11,00 mm)		<b>REF <a href="#">143TA9726</a></b> (rubber) (180 x 72 x 35)
<b>HINOWA HS 1100</b>				
<b>REF <a href="#">144TA7866</a></b> (for rubber tracks) (Ø outer flange = 134,00 mm) (Ø body = 60,00 mm)		<b>REF <a href="#">166TA1186</a></b> (for rubber tracks)	<b>REF <a href="#">166TA1187</a></b> (with bracket assembly) (for rubber tracks) (outer Ø idler = 223,00 mm)	<b>REF <a href="#">143TA9725</a></b> (rubber) (180 x 72 x 37)



Used for HINOWA				
TRACK ROLLER	TOP ROLLER	SPROCKET	IDLER	TRACK
				
<b>HINOWA LIGHTLIFT 14.72</b>				
<b>REF <a href="#">144TA7868</a></b> (for rubber tracks) (Ø outer flange = 134,00 mm) (Ø body = 60,00 mm)				<b>REF <a href="#">143TA9725</a></b> (rubber) (180 x 72 x 37)
<b>HINOWA LIGHTLIFT 19.65</b>				
<b>REF <a href="#">144TA7869</a></b> (for rubber tracks) (Ø outer flange = 134,00 mm) (Ø body = 60,00 mm)				<b>REF <a href="#">143TA9725</a></b> (rubber) (180 x 72 x 37)
<b>HINOWA PT 70</b>				
			<b>REF <a href="#">144TA7581</a></b> (wheel only) (for rubber tracks) (outer Ø idler = 376,50 mm) (with flange)	<b>REF <a href="#">164TA9690</a></b> (rubber) (400 x 72,5 x 72)
<b>HINOWA PT 9</b>				
<b>REF <a href="#">144TA7872</a></b> (for rubber tracks) (Ø outer flange = 134,00 mm) (Ø body = 60,00 mm)				<b>REF <a href="#">143TA9725</a></b> (rubber) (180 x 72 x 37)
<b>HINOWA VT 1650</b>				
<b>REF <a href="#">144TA7892</a></b> (assembly) (for rubber tracks) (Ø centre flange = 115,00 mm) (Ø body = 80,00 mm) (nut-mounted) (new type)			<b>REF <a href="#">144TA7601</a></b> (wheel only) (for rubber tracks) (old type)	<b>REF <a href="#">143TA9727</a></b> (rubber) (230 x 96 x 32)
<b>REF <a href="#">144TA7893</a></b> (for rubber tracks) (old type)				
<b>HINOWA VT 1650-2V</b>				
<b>REF <a href="#">144TA7891</a></b> (for rubber tracks)			<b>REF <a href="#">144TA7600</a></b> (wheel only) (for rubber tracks)	<b>REF <a href="#">143TA9727</a></b> (rubber) (230 x 96 x 32)
<b>HINOWA VT 3000</b>				
		<b>REF <a href="#">144TA7685</a></b> (for rubber tracks) (number of teeth = 23) (number of mounting holes = 9) (thickness of the flange = 13,00 mm)		<b>REF <a href="#">143TA9728</a></b> (rubber) (300 x 52,5 x 76)
<b>HINOWA VT 3000-2V</b>				
		<b>REF <a href="#">144TA7686</a></b> (for rubber tracks) (number of teeth = 23) (number of mounting holes = 9) (thickness of the flange = 13,00 mm)		<b>REF <a href="#">143TA9625</a></b> (rubber) (300 x 52,5 x 80)
<b>HINOWA VT 4000</b>				
<b>REF <a href="#">144TA7894</a></b> (for rubber tracks) (Ø centre flange = 119,00 mm) (Ø body = 95,00 mm)				<b>REF <a href="#">143TA9729</a></b> (rubber) (350 x 52,5 x 88)





USED FOR  
**HITACHI**



Used for HITACHI				
TRACK ROLLER	TOP ROLLER	SPROCKET	IDLER	TRACK
				
<b>HITACHI EX100-2</b>				
<b>REF <a href="#">163TA8975</a></b> (∅ outer flange = 166,00 mm) (∅ body = 137,00 mm)	<b>REF <a href="#">163TA8989</a></b> (assembly) (∅ centre flange = 118,00 mm) (∅ body = 110,00 mm)	<b>REF <a href="#">163TA8954</a></b> (number of teeth = 21) (number of mounting holes = 16) (thickness of the flange = 16,00 mm)	<b>REF <a href="#">163TA9011</a></b> (front, with bracket assembly)	
<b>HITACHI EX100-3</b>				
<b>REF <a href="#">163TA8976</a></b>	<b>REF <a href="#">163TA8989</a></b> (assembly) (∅ centre flange = 118,00 mm) (∅ body = 110,00 mm)	<b>REF <a href="#">163TA8954</a></b> (number of teeth = 21) (number of mounting holes = 16) (thickness of the flange = 16,00 mm)	<b>REF <a href="#">163TA9012</a></b> (front, with bracket assembly) (outer ∅ idler = 490,00 mm) (with flange)	
<b>HITACHI EX12</b>				
<b>REF <a href="#">163TA8977</a></b>		<b>REF <a href="#">144TA1899</a></b> (number of teeth = 19) (number of mounting holes = 9) (thickness of the flange = 8,80 mm)	<b>REF <a href="#">163TA9013</a></b> (front, with bracket assembly)	<b>REF <a href="#">143TA9730</a></b> (rubber) (230 x 96 x 31) (option)
<b>HITACHI EX12-1</b>				
			<b>REF <a href="#">144TA7513</a></b> (front, with bracket assembly) (for rubber tracks) (outer ∅ idler = 249,00 mm) (with flange)	<b>REF <a href="#">143TA9730</a></b> (rubber) (230 x 96 x 31)
<b>HITACHI EX12-2</b>				
<b>REF <a href="#">163TA8978</a></b> (∅ centre flange = 94,00 mm) (∅ body = 75,00 mm)		<b>REF <a href="#">163TA8955</a></b> (number of teeth = 19) (number of mounting holes = 9) (thickness of the flange = 8,80 mm)	<b>REF <a href="#">163TA9014</a></b> (front, with bracket assembly) (outer ∅ idler = 249,00 mm) (with flange)	<b>REF <a href="#">143TA9730</a></b> (rubber) (230 x 96 x 31)
<b>HITACHI EX15</b>				
<b>REF <a href="#">163TA8977</a></b>		<b>REF <a href="#">144TA7627</a></b> (number of teeth = 19) (number of mounting holes = 9) (thickness of the flange = 8,80 mm)	<b>REF <a href="#">163TA9013</a></b> (front, with bracket assembly)	<b>REF <a href="#">143TA9730</a></b> (rubber) (230 x 96 x 31)
<b>HITACHI EX15-1</b>				
			<b>REF <a href="#">144TA7515</a></b> (front, with bracket assembly) (for rubber tracks) (outer ∅ idler = 249,00 mm) (with flange)	<b>REF <a href="#">143TA9730</a></b> (rubber) (230 x 96 x 31)
<b>HITACHI EX15-2</b>				
<b>REF <a href="#">163TA8978</a></b> (∅ centre flange = 94,00 mm) (∅ body = 75,00 mm)		<b>REF <a href="#">163TA8955</a></b> (number of teeth = 19) (number of mounting holes = 9) (thickness of the flange = 8,80 mm)	<b>REF <a href="#">163TA9014</a></b> (front, with bracket assembly) (outer ∅ idler = 249,00 mm) (with flange)	<b>REF <a href="#">143TA9730</a></b> (rubber) (230 x 96 x 31)
<b>HITACHI EX16</b>				
<b>REF <a href="#">144TA7791</a></b> (for rubber tracks) (inner guide) (∅ centre flange = 94,00 mm) (∅ body = 75,00 mm)				<b>REF <a href="#">164TA3042</a></b> (rubber) (230 x 96 x 33)









Used for HITACHI				
TRACK ROLLER	TOP ROLLER	SPROCKET	IDLER	TRACK
				
<b>HITACHI EX16-2</b>				
<b>REF 144TA7791</b> (for rubber tracks) (inner guide) (Ø centre flange = 94,00 mm) (Ø body = 75,00 mm)				<b>REF 164TA3042</b> (rubber) (230 x 96 x 33)
<b>HITACHI EX16-3</b>				
<b>REF 144TA7791</b> (for rubber tracks) (inner guide) (Ø centre flange = 94,00 mm) (Ø body = 75,00 mm)				<b>REF 164TA3042</b> (rubber) (230 x 96 x 33)
<b>HITACHI EX17</b>				
<b>REF 144TA7792</b> (for rubber tracks) (inner guide) (Ø centre flange = 94,00 mm) (Ø body = 75,00 mm)		<b>REF 144TA7628</b> (for rubber tracks) (number of teeth = 19) (number of mounting holes = 9) (thickness of the flange = 8,80 mm)		<b>REF 164TA3042</b> (rubber) (230 x 96 x 33)
<b>HITACHI EX17-2</b>				
			<b>REF 144TA7517</b> (front, with bracket assembly) (for rubber tracks) (outer Ø idler = 249,00 mm) (with flange)	<b>REF 164TA3042</b> (rubber) (230 x 96 x 33)
<b>HITACHI EX17-2B</b>				
<b>REF 163TA8974</b>		<b>REF 163TA8952</b> (number of teeth = 19) (number of mounting holes = 9) (thickness of the flange = 8,80 mm)	<b>REF 163TA9007</b> (front, with bracket assembly)	<b>REF 164TA3042</b> (rubber) (230 x 96 x 33)
<b>HITACHI EX17U</b>				
<b>REF 144TA7794</b> (Ø centre flange = 94,00 mm) (Ø body = 75,00 mm)		<b>REF 144TA7629</b> (number of teeth = 19) (number of mounting holes = 9) (thickness of the flange = 8,80 mm)	<b>REF 144TA7518</b> (front, with bracket assembly) (for rubber and steel tracks) (outer Ø idler = 249,00 mm) (with flange) <b>REF 163TA9008</b> (front, with bracket assembly) (for rubber tracks)	<b>REF 163TA8925</b> (rubber) (230 x 96 x 35)
<b>HITACHI EX18</b>				
<b>REF 144TA1772</b> (for rubber tracks) (Ø centre flange = 108,00 mm) (Ø body = 85,00 mm)				
<b>HITACHI EX18-2</b>				
<b>REF 144TA1772</b> (Ø centre flange = 108,00 mm) (Ø body = 85,00 mm)		<b>REF 144TA7630</b> (for rubber tracks) (number of teeth = 21) (number of mounting holes = 11) (thickness of the flange = 12,00 mm)	<b>REF 163TA9009</b> (front, with bracket assembly) (outer Ø idler = 307,00 mm) (with flange)	<b>REF 163TA8926</b> (rubber) (250 x 52,5 x 73)
<b>HITACHI EX20-1</b>				
<b>REF 144TA1772</b> (for rubber tracks) (Ø centre flange = 108,00 mm) (Ø body = 85,00 mm)				
<b>HITACHI EX20-2</b>				
<b>REF 144TA1772</b> (for rubber tracks) (Ø centre flange = 108,00 mm) (Ø body = 85,00 mm)				



Used for HITACHI				
TRACK ROLLER	TOP ROLLER	SPROCKET	IDLER	TRACK
				
<b>HITACHI EX20UR</b>				
<b>REF 144TA7796</b> (∅ centre flange = 108,00 mm) (∅ body = 85,00 mm)		<b>REF 163TA8953</b> (number of teeth = 21) (number of mounting holes = 11) (thickness of the flange = 12,00 mm)	<b>REF 163TA9010</b> (front, with bracket assembly)	<b>REF 163TA8927</b> (rubber) (250 x 52,5 x 73)
<b>HITACHI EX22</b>				
<i>S/N: 00726 and up</i>				
<b>REF 163TA8980</b>		<b>REF 144TA7632</b> (number of teeth = 21) (number of mounting holes = 11) (thickness of the flange = 12,00 mm)	<b>REF 163TA9010</b> (front, with bracket assembly)	<b>REF 163TA8926</b> (rubber) (250 x 52,5 x 73)
<b>REF 144TA7797</b> (for rubber tracks) (∅ centre flange = 108,00 mm) (∅ body = 85,00 mm) (2nd type)				
<i>S/N: up to 00275</i>				
<b>REF 163TA8979</b>		<b>REF 144TA7632</b> (number of teeth = 21) (number of mounting holes = 11) (thickness of the flange = 12,00 mm)	<b>REF 163TA9010</b> (front, with bracket assembly)	<b>REF 163TA8926</b> (rubber) (250 x 52,5 x 73)
<b>REF 144TA7797</b> (for rubber tracks) (∅ centre flange = 108,00 mm) (∅ body = 85,00 mm) (2nd type)				
<b>HITACHI EX22-1</b>				
<b>REF 144TA7797</b> (for rubber tracks) (∅ centre flange = 108,00 mm) (∅ body = 85,00 mm)				<b>REF 163TA8926</b> (rubber) (250 x 52,5 x 73)
<b>HITACHI EX22-2</b>				
<i>S/N: up to 00275</i>				
<b>REF 144TA1772</b> (∅ centre flange = 108,00 mm) (∅ body = 85,00 mm)		<b>REF 163TA8956</b> (number of teeth = 21) (number of mounting holes = 11) (thickness of the flange = 12,00 mm)	<b>REF 163TA9009</b> (front, with bracket assembly) (outer ∅ idler = 307,00 mm) (with flange)	<b>REF 163TA8926</b> (rubber) (250 x 52,5 x 73)
<b>HITACHI EX25</b>				
<b>REF 163TA8980</b>	<b>REF 144TA7703</b> (assembly) (for rubber tracks) (∅ body = 84,00 mm) (∅ axle = 30,00 mm)	<b>REF 144TA7633</b> (number of teeth = 21) (number of mounting holes = 11) (thickness of the flange = 12,00 mm)	<b>REF 163TA9010</b> (front, with bracket assembly)	<b>REF 163TA8928</b> (rubber) (300 x 52,5 x 73)
<b>HITACHI EX27U</b>				
<b>REF 144TA7799</b> (∅ centre flange = 108,00 mm) (∅ body = 85,00 mm)	<b>REF 144TA7704</b> (assembly) (∅ body = 84,00 mm) (∅ axle = 30,00 mm)	<b>REF 163TA8958</b>	<b>REF 163TA9017</b> (front, with bracket assembly) (outer ∅ idler = 307,00 mm) (with flange)	<b>REF 163TA8930</b> (rubber) (300 x 52,5 x 73)
<b>HITACHI EX29U</b>				
<b>REF 144TA7800</b> (for rubber tracks) (∅ centre flange = 108,00 mm) (∅ body = 85,00 mm)	<b>REF 144TA7705</b> (assembly) (for rubber tracks) (∅ body = 84,00 mm) (∅ axle = 30,00 mm)	<b>REF 144TA7635</b> (for rubber tracks) (number of teeth = 21) (number of mounting holes = 11) (thickness of the flange = 12,00 mm)	<b>REF 144TA7524</b> (front, with bracket assembly) (for rubber tracks) (outer ∅ idler = 311,00 mm) (with flange)	<b>REF 143TA9733</b> (rubber) (300 x 52,5 x 73)



Used for HITACHI				
TRACK ROLLER	TOP ROLLER	SPROCKET	IDLER	TRACK
				
<b>HITACHI EX30</b>				
<i>S/N: 00722 and up</i>				
<b>REF 163TA8980</b> (for steel tracks)	<b>REF 163TA8991</b> (assembly) (for steel tracks) (∅ body = 80,00 mm) (∅ axle = 30,00 mm)	<b>REF 144TA7636</b> (for steel tracks) (number of teeth = 21) (number of mounting holes = 11) (thickness of the flange = 12,00 mm)	<b>REF 163TA9018</b> (front, with bracket assembly) (for steel tracks)	<b>REF 143TA9734</b> (rubber) (300 x 55 x 80)
<i>S/N: up to 00721</i>				
<b>REF 164TA2100</b> (for steel tracks)	<b>REF 163TA8991</b> (assembly) (for steel tracks) (∅ body = 80,00 mm) (∅ axle = 30,00 mm)	<b>REF 144TA7636</b> (for steel tracks) (number of teeth = 21) (number of mounting holes = 11) (thickness of the flange = 12,00 mm)	<b>REF 163TA9018</b> (front, with bracket assembly) (for steel tracks)	<b>REF 143TA9734</b> (rubber) (300 x 55 x 80)
<b>HITACHI EX30-1</b>				
<b>REF 144TA1772</b> (for rubber tracks) (∅ centre flange = 108,00 mm) (∅ body = 85,00 mm)	<b>REF 144TA7706</b> (assembly) (for rubber tracks) (∅ body = 84,00 mm) (∅ axle = 30,00 mm)		<b>REF 144TA7525</b> (front, with bracket assembly) (for rubber tracks) (outer ∅ idler = 307,00 mm) (with flange)	<b>REF 143TA9734</b> (rubber) (300 x 55 x 80)
<b>HITACHI EX30-2</b>				
<i>S/N: 03503 and up</i>				
<b>REF 144TA1772</b> (∅ centre flange = 108,00 mm) (∅ body = 85,00 mm)	<b>REF 163TA8991</b> (assembly) (∅ body = 80,00 mm) (∅ axle = 30,00 mm)		<b>REF 163TA9019</b> (front, with bracket assembly) (outer ∅ idler = 307,00 mm) (with flange)	<b>REF 163TA8931</b> (rubber) (300 x 52,5 x 82)
<i>S/N: 05229 and up</i>				
		<b>REF 163TA8956</b> (number of teeth = 21) (number of mounting holes = 11) (thickness of the flange = 12,00 mm)		
<i>S/N: up to 03502</i>				
<b>REF 144TA1772</b> (∅ centre flange = 108,00 mm) (∅ body = 85,00 mm)	<b>REF 163TA8991</b> (assembly) (∅ body = 80,00 mm) (∅ axle = 30,00 mm)		<b>REF 144TA7526</b> (front, with bracket assembly) (outer ∅ idler = 307,00 mm) (with flange)	<b>REF 163TA8931</b> (rubber) (300 x 52,5 x 82)
<i>S/N: up to 05228</i>				
		<b>REF 163TA8959</b> (number of teeth = 21) (number of mounting holes = 11) (thickness of the flange = 12,00 mm)		
<b>HITACHI EX30U</b>				
<b>REF 144TA7802</b> (∅ centre flange = 108,00 mm) (∅ body = 85,00 mm)	<b>REF 144TA7707</b> (assembly) (∅ body = 84,00 mm) (∅ axle = 30,00 mm)	<b>REF 144TA7637</b> (number of teeth = 21) (number of mounting holes = 11) (thickness of the flange = 12,00 mm)	<b>REF 144TA7527</b> (front, with bracket assembly) (outer ∅ idler = 307,00 mm) (with flange)	<b>REF 163TA8932</b> (rubber) (300 x 52,5 x 82)
<b>HITACHI EX30UR-1</b>				
<b>REF 144TA7803</b> (for rubber tracks) (∅ centre flange = 108,00 mm) (∅ body = 85,00 mm)				<b>REF 143TA9734</b> (rubber) (300 x 55 x 80)



Used for HITACHI				
TRACK ROLLER	TOP ROLLER	SPROCKET	IDLER	TRACK
				
<b>HITACHI EX30UR-2</b>				
<b>REF 144TA7804</b> (Ø centre flange = 108,00 mm) (Ø body = 85,00 mm)		<b>REF 163TA8953</b> (number of teeth = 21) (number of mounting holes = 11) (thickness of the flange = 12,00 mm)	<b>REF 163TA9020</b> (front, with bracket assembly)	<b>REF 163TA8933</b> (rubber) (300 x 52,5 x 76)
<b>HITACHI EX30UR-3</b>				
<b>REF 144TA1772</b> (Ø centre flange = 108,00 mm) (Ø body = 85,00 mm)	<b>REF 163TA8990</b> (assembly) (Ø body = 84,00 mm) (Ø axle = 30,00 mm)	<b>REF 163TA8959</b> (number of teeth = 21) (number of mounting holes = 11) (thickness of the flange = 12,00 mm)	<b>REF 144TA7528</b> (front, with bracket assembly) (outer Ø idler = 307,00 mm) (with flange)	<b>REF 163TA8932</b> (rubber) (300 x 52,5 x 82)
<b>HITACHI EX33</b>				
<b>REF 144TA7805</b> (for rubber tracks) (Ø centre flange = 108,00 mm) (Ø body = 85,00 mm)	<b>REF 144TA7708</b> (assembly) (for rubber tracks) (Ø body = 84,00 mm) (Ø axle = 30,00 mm)	<b>REF 144TA7638</b> (for rubber tracks) (number of teeth = 21) (number of mounting holes = 11) (thickness of the flange = 12,00 mm)		<b>REF 164TA3061</b> (rubber) (300 x 109 x 41)
<b>HITACHI EX33MU</b>				
<b>REF 144TA7806</b> (Ø centre flange = 108,00 mm) (Ø body = 85,00 mm)	<b>REF 144TA7709</b> (assembly) (Ø body = 84,00 mm) (Ø axle = 30,00 mm)	<b>REF 144TA7639</b> (number of teeth = 21) (number of mounting holes = 11) (thickness of the flange = 12,00 mm)	<b>REF 163TA9021</b> (front, with bracket assembly)	<b>REF 163TA8931</b> (rubber) (300 x 52,5 x 82)
<b>HITACHI EX33U</b>				
<b>REF 144TA7807</b> (Ø centre flange = 108,00 mm) (Ø body = 85,00 mm)	<b>REF 144TA7710</b> (assembly) (Ø body = 84,00 mm) (Ø axle = 30,00 mm)	<b>REF 144TA7640</b> (number of teeth = 21) (number of mounting holes = 11) (thickness of the flange = 12,00 mm)	<b>REF 163TA9021</b> (front, with bracket assembly)	<b>REF 164TA3061</b> (rubber) (300 x 109 x 41)
<b>HITACHI EX35</b>				
<b>REF 163TA8980</b>	<b>REF 163TA8991</b> (assembly) (Ø body = 80,00 mm) (Ø axle = 30,00 mm)	<b>REF 163TA8960</b> (number of teeth = 21) (number of mounting holes = 11) (thickness of the flange = 12,00 mm)	<b>REF 163TA9022</b> (front, with bracket assembly)	<b>REF 163TA8934</b> (rubber) (300 x 52,5 x 86)
<b>HITACHI EX35-1</b>				
<b>REF 144TA7808</b> (for rubber tracks) (Ø centre flange = 108,00 mm) (Ø body = 85,00 mm)		<b>REF 144TA7641</b> (for rubber tracks) (number of teeth = 21) (number of mounting holes = 11) (thickness of the flange = 12,00 mm)	<b>REF 144TA7529</b> (front, with bracket assembly) (for rubber tracks) (outer Ø idler = 307,00 mm) (with flange)	<b>REF 143TA9735</b> (rubber) (300 x 52,5 x 86)
<b>HITACHI EX35-2</b>				
<i>S/N: 02001 - 02984</i>				
<b>REF 144TA1772</b> (Ø centre flange = 108,00 mm) (Ø body = 85,00 mm)	<b>REF 163TA8992</b> (assembly) (Ø body = 84,00 mm) (Ø axle = 30,00 mm)	<b>REF 163TA8959</b> (number of teeth = 21) (number of mounting holes = 11) (thickness of the flange = 12,00 mm)	<b>REF 163TA9016</b> (front, with bracket assembly) (outer Ø idler = 307,00 mm) (with flange)	<b>REF 143TA9735</b> (rubber) (300 x 52,5 x 86)



Used for HITACHI				
TRACK ROLLER	TOP ROLLER	SPROCKET	IDLER	TRACK
				
<i>S/N: 02985 and up</i>				
<b>REF 144TA1772</b> (∅ centre flange = 108,00 mm) (∅ body = 85,00 mm)	<b>REF 163TA8993</b> (assembly) (∅ body = 80,00 mm) (∅ axle = 30,00 mm)	<b>REF 163TA8959</b> (number of teeth = 21) (number of mounting holes = 11) (thickness of the flange = 12,00 mm)	<b>REF 163TA9016</b> (front, with bracket assembly) (outer ∅ idler = 307,00 mm) (with flange)	<b>REF 143TA9735</b> (rubber) (300 x 52,5 x 86)
<b>HITACHI EX40</b>				
<i>S/N: 01065 and up</i>				
<b>REF 163TA8981</b> (∅ centre flange = 120,00 mm) (∅ body = 95,00 mm)	<b>REF 163TA8994</b> (assembly)	<b>REF 144TA7642</b> (number of teeth = 19) (number of mounting holes = 9) (thickness of the flange = 13,50 mm)	<b>REF 163TA9024</b> (front, with bracket assembly)	<b>REF 143TA9736</b> (rubber) (400 x 72,5 x 72)
<i>S/N: up to 01064</i>				
<b>REF 163TA8981</b> (∅ centre flange = 120,00 mm) (∅ body = 95,00 mm)	<b>REF 163TA8994</b> (assembly)	<b>REF 163TA8961</b>	<b>REF 163TA9023</b> (front, with bracket assembly)	<b>REF 143TA9736</b> (rubber) (400 x 72,5 x 72)
<b>HITACHI EX40-1</b>				
<b>REF 144TA1911</b> (for rubber tracks) (∅ centre flange = 120,00 mm) (∅ body = 95,00 mm)	<b>REF 144TA7712</b> (assembly) (for rubber tracks) (∅ body = 84,00 mm) (∅ axle = 30,00 mm)		<b>REF 144TA7530</b> (front, with bracket assembly) (for rubber tracks) (outer ∅ idler = 358,00 mm) (with flange)	<b>REF 143TA9736</b> (rubber) (400 x 72,5 x 72)
<b>HITACHI EX40-2</b>				
<i>S/N: up to 01064</i>				
<b>REF 144TA1911</b> (∅ centre flange = 120,00 mm) (∅ body = 95,00 mm)	<b>REF 144TA7713</b> (assembly) (∅ body = 84,00 mm) (∅ axle = 30,00 mm)	<b>REF 163TA8962</b> (number of teeth = 19) (number of mounting holes = 9) (thickness of the flange = 13,50 mm)	<b>REF 144TA7531</b> (front, with bracket assembly) (outer ∅ idler = 358,00 mm) (with flange)	<b>REF 143TA9736</b> (rubber) (400 x 72,5 x 72)
<b>HITACHI EX40U</b>				
<i>S/P: 1B6</i>				
<b>REF 144TA7810</b> (∅ centre flange = 120,00 mm) (∅ body = 95,00 mm)	<b>REF 144TA7714</b> (assembly) (∅ body = 84,00 mm) (∅ axle = 30,00 mm)	<b>REF 163TA8963</b> (number of teeth = 18) (number of mounting holes = 12) (thickness of the flange = 12,00 mm)	<b>REF 143TA9347</b> (front, with bracket assembly) (outer ∅ idler = 345,00 mm) (with flange)	<b>REF 143TA9736</b> (rubber) (400 x 72,5 x 72)
<b>HITACHI EX40UR</b>				
<b>REF 163TA8980</b>	<b>REF 163TA8991</b> (assembly) (∅ body = 80,00 mm) (∅ axle = 30,00 mm)	<b>REF 163TA8960</b> (number of teeth = 21) (number of mounting holes = 11) (thickness of the flange = 12,00 mm)	<b>REF 163TA9025</b> (front, with bracket assembly)	<b>REF 143TA9736</b> (rubber) (400 x 72,5 x 72)
<b>REF 144TA1772</b> (for rubber tracks) (∅ centre flange = 108,00 mm) (∅ body = 85,00 mm)			<b>REF 163TA9022</b> (front, with bracket assembly)	
<b>HITACHI EX40UR-1</b>				
<b>REF 144TA1772</b> (for rubber tracks) (∅ centre flange = 108,00 mm) (∅ body = 85,00 mm)		<b>REF 144TA7643</b> (for rubber tracks) (number of teeth = 21) (number of mounting holes = 11) (thickness of the flange = 12,00 mm)		<b>REF 143TA9736</b> (rubber) (400 x 72,5 x 72)



Used for HITACHI				
TRACK ROLLER	TOP ROLLER	SPROCKET	IDLER	TRACK
				
<b>HITACHI EX40UR-2</b>				
<b>REF <a href="#">163TA8980</a></b>	<b>REF <a href="#">163TA8996</a></b> (assembly)	<b>REF <a href="#">163TA8960</a></b> (number of teeth = 21) (number of mounting holes = 11) (thickness of the flange = 12,00 mm)	<b>REF <a href="#">163TA9026</a></b> (front, with bracket assembly)	<b>REF <a href="#">143TA9736</a></b> (rubber) (400 x 72,5 x 72)
<b>REF <a href="#">144TA1772</a></b> (Ø centre flange = 108,00 mm) (Ø body = 85,00 mm)	<b>REF <a href="#">163TA8995</a></b> (assembly)			
<b>HITACHI EX40UR-3</b>				
<b>REF <a href="#">144TA1772</a></b> (Ø centre flange = 108,00 mm) (Ø body = 85,00 mm)	<b>REF <a href="#">163TA8990</a></b> (assembly) (Ø body = 84,00 mm) (Ø axle = 30,00 mm)	<b>REF <a href="#">144TA7643</a></b> (number of teeth = 21) (number of mounting holes = 11) (thickness of the flange = 12,00 mm)	<b>REF <a href="#">163TA9016</a></b> (front, with bracket assembly) (outer Ø idler = 307,00 mm) (with flange)	<b>REF <a href="#">143TA9736</a></b> (rubber) (400 x 72,5 x 72)
<b>HITACHI EX45</b>				
<b>REF <a href="#">163TA8981</a></b> (Ø centre flange = 120,00 mm) (Ø body = 95,00 mm)	<b>REF <a href="#">163TA8994</a></b> (assembly)	<b>REF <a href="#">144TA7644</a></b> (number of teeth = 19) (number of mounting holes = 9) (thickness of the flange = 13,50 mm)	<b>REF <a href="#">163TA9024</a></b> (front, with bracket assembly)	<b>REF <a href="#">143TA9736</a></b> (rubber) (400 x 72,5 x 72)
<b>HITACHI EX45-1</b>				
<b>REF <a href="#">144TA1911</a></b> (for rubber tracks) (Ø centre flange = 120,00 mm) (Ø body = 95,00 mm)	<b>REF <a href="#">144TA7715</a></b> (assembly) (for rubber tracks) (Ø body = 84,00 mm) (Ø axle = 30,00 mm)			<b>REF <a href="#">143TA9736</a></b> (rubber) (400 x 72,5 x 72)
<b>HITACHI EX45-2</b>				
<b>REF <a href="#">144TA1911</a></b> (Ø centre flange = 120,00 mm) (Ø body = 95,00 mm)	<b>REF <a href="#">144TA7716</a></b> (assembly) (Ø body = 84,00 mm) (Ø axle = 30,00 mm)	<b>REF <a href="#">163TA8962</a></b> (number of teeth = 19) (number of mounting holes = 9) (thickness of the flange = 13,50 mm)	<b>REF <a href="#">163TA9027</a></b> (front, with bracket assembly) (outer Ø idler = 358,00 mm) (with flange)	<b>REF <a href="#">143TA9736</a></b> (rubber) (400 x 72,5 x 72)
<b>HITACHI EX50U</b>				
<b>REF <a href="#">144TA7812</a></b> (Ø centre flange = 120,00 mm) (Ø body = 95,00 mm)	<b>REF <a href="#">144TA7717</a></b> (assembly) (Ø body = 84,00 mm) (Ø axle = 30,00 mm)	<b>REF <a href="#">163TA8963</a></b> (number of teeth = 18) (number of mounting holes = 12) (thickness of the flange = 12,00 mm)	<b>REF <a href="#">143TA9347</a></b> (front, with bracket assembly) (outer Ø idler = 345,00 mm) (with flange)	<b>REF <a href="#">143TA9736</a></b> (rubber) (400 x 72,5 x 72)
<b>HITACHI EX50UR</b>				
<b>REF <a href="#">163TA8982</a></b>		<b>REF <a href="#">144TA7645</a></b> (number of teeth = 19) (number of mounting holes = 9) (thickness of the flange = 13,50 mm)	<b>REF <a href="#">143TA9348</a></b> (front, with bracket assembly)	<b>REF <a href="#">143TA9736</a></b> (rubber) (400 x 72,5 x 72)
<b>HITACHI EX50UR-2</b>				
<b>REF <a href="#">144TA1911</a></b> (for rubber tracks) (Ø centre flange = 120,00 mm) (Ø body = 95,00 mm)			<b>REF <a href="#">143TA9348</a></b> (front, with bracket assembly) (for rubber tracks)	<b>REF <a href="#">143TA9736</a></b> (rubber) (400 x 72,5 x 72)
<b>HITACHI EX50URG</b>				
<b>REF <a href="#">163TA8982</a></b>		<b>REF <a href="#">144TA7645</a></b> (number of teeth = 19) (number of mounting holes = 9) (thickness of the flange = 13,50 mm)	<b>REF <a href="#">143TA9348</a></b> (front, with bracket assembly)	<b>REF <a href="#">143TA9736</a></b> (rubber) (400 x 72,5 x 72)



Used for HITACHI				
TRACK ROLLER	TOP ROLLER	SPROCKET	IDLER	TRACK
				
<b>HITACHI EX55UR</b>				
<i>S/N: 00101 - 02708</i>				
<b>REF 144TA7815</b> (∅ centre flange = 120,00 mm) (∅ body = 95,00 mm)	<b>REF 144TA7718</b> (assembly) (∅ body = 84,00 mm) (∅ axle = 30,00 mm)	<b>REF 144TA7647</b> (number of teeth = 19) (number of mounting holes = 9) (thickness of the flange = 13,50 mm)	<b>REF 143TA9349</b> (front, with bracket assembly)	<b>REF 164TA9686</b> (rubber) (400 x 72,5 x 76)
<i>S/N: 02709 and up</i>				
<b>REF 144TA7815</b> (∅ centre flange = 120,00 mm) (∅ body = 95,00 mm)	<b>REF 163TA8997</b> (assembly) (∅ body = 80,00 mm) (∅ axle = 30,00 mm)	<b>REF 144TA7647</b> (number of teeth = 19) (number of mounting holes = 9) (thickness of the flange = 13,50 mm)	<b>REF 143TA9349</b> (front, with bracket assembly)	<b>REF 164TA9686</b> (rubber) (400 x 72,5 x 76)
<b>HITACHI EX55UR-3</b>				
<b>REF 144TA7816</b> (∅ centre flange = 120,00 mm) (∅ body = 95,00 mm)	<b>REF 144TA7719</b> (assembly) (for rubber tracks) (∅ body = 84,00 mm) (∅ axle = 30,00 mm)	<b>REF 163TA8962</b> (number of teeth = 19) (number of mounting holes = 9) (thickness of the flange = 13,50 mm)	<b>REF 143TA9349</b> (front, with bracket assembly)	<b>REF 163TA8935</b> (rubber) (400 x 72,5 x 76)
<b>HITACHI EX58</b>				
<b>REF 144TA7817</b> (for steel tracks) (∅ centre flange = 120,00 mm) (∅ body = 95,00 mm)		<b>REF 144TA7648</b> (for steel tracks) (number of teeth = 19) (number of mounting holes = 9) (thickness of the flange = 13,50 mm)		
<b>HITACHI EX58MU</b>				
<b>REF 144TA7818</b> (∅ centre flange = 120,00 mm) (∅ body = 95,00 mm)	<b>REF 163TA8997</b> (assembly) (∅ body = 80,00 mm) (∅ axle = 30,00 mm)	<b>REF 144TA7649</b> (number of teeth = 19) (number of mounting holes = 9) (thickness of the flange = 13,50 mm)	<b>REF 143TA9349</b> (front, with bracket assembly)	<b>REF 164TA3015</b> (rubber) (400 x 72,5 x 74)
<b>HITACHI EX60</b>				
<i>S/N: 20463 and up</i>				
<b>REF 163TA8983</b> (∅ outer flange = 145,00 mm) (∅ body = 120,00 mm)	<b>REF 163TA8999</b> (assembly)	<b>REF 144TA7650</b> (for rubber tracks) (number of teeth = 21) (number of mounting holes = 12) (thickness of the flange = 15,00 mm)	<b>REF 163TA9028</b> (front, with bracket assembly) (outer ∅ idler = 429,00 mm) (with flange)	<b>REF 143TA9738</b> (rubber) (450 x 81 x 72)
<i>S/N: up to 20462</i>				
<b>REF 163TA8983</b> (∅ outer flange = 145,00 mm) (∅ body = 120,00 mm)	<b>REF 163TA8998</b> (assembly) (∅ centre flange = 100,00 mm) (∅ body = 87,00 mm)	<b>REF 144TA7650</b> (for rubber tracks) (number of teeth = 21) (number of mounting holes = 12) (thickness of the flange = 15,00 mm)	<b>REF 163TA9028</b> (front, with bracket assembly) (outer ∅ idler = 429,00 mm) (with flange)	<b>REF 143TA9738</b> (rubber) (450 x 81 x 72)
<b>HITACHI EX60-2</b>				
<i>S/N: 33181 and up</i>				
<b>REF 144TA8698</b> (∅ centre flange = 135,00 mm) (∅ body = 110,00 mm)	<b>REF 144TA7721</b> (assembly) (∅ centre flange = 100,00 mm) (∅ body = 87,00 mm)	<b>REF 163TA8964</b> (number of teeth = 21) (number of mounting holes = 12) (thickness of the flange = 16,00 mm)	<b>REF 163TA9029</b> (front, with bracket assembly) (outer ∅ idler = 429,00 mm) (with flange)	<b>REF 143TA9738</b> (rubber) (450 x 81 x 72)







Used for HITACHI				
TRACK ROLLER	TOP ROLLER	SPROCKET	IDLER	TRACK
				
<i>S/N: up to 33180</i>				
<b>REF 144TA8698</b> (∅ centre flange = 135,00 mm) (∅ body = 110,00 mm)	<b>REF 163TA8999</b> (assembly)	<b>REF 163TA8964</b> (number of teeth = 21) (number of mounting holes = 12) (thickness of the flange = 16,00 mm)	<b>REF 163TA9029</b> (front, with bracket assembly) (outer ∅ idler = 429,00 mm) (with flange)	<b>REF 143TA9738</b> (rubber) (450 x 81 x 72)
<b>HITACHI EX60-3</b>				
<b>REF 144TA8698</b> (∅ centre flange = 135,00 mm) (∅ body = 110,00 mm)	<b>REF 144TA7722</b> (assembly) (∅ centre flange = 100,00 mm) (∅ body = 87,00 mm)	<b>REF 163TA8964</b> (number of teeth = 21) (number of mounting holes = 12) (thickness of the flange = 16,00 mm)	<b>REF 163TA9029</b> (front, with bracket assembly) (outer ∅ idler = 429,00 mm) (with flange)	<b>REF 143TA9738</b> (rubber) (450 x 81 x 72)  <b>REF 163TA8936</b> (rubber) (450 x 81 x 76)
<b>HITACHI EX60-5</b>				
<b>REF 144TA8699</b> (for rubber tracks) (∅ centre flange = 132,00 mm) (∅ body = 110,00 mm)	<b>REF 144TA7723</b> (assembly) (for rubber tracks) (∅ centre flange = 103,00 mm) (∅ body = 86,30 mm) (∅ axle = 30,00 mm)		<b>REF 144TA7534</b> (front, with bracket assembly) (for rubber tracks) (outer ∅ idler = 452,00 mm) (with flange)	<b>REF 143TA9738</b> (rubber) (450 x 81 x 72)
<b>HITACHI EX60LC-3</b>				
<b>REF 144TA7819</b> (for rubber tracks) (∅ centre flange = 135,00 mm) (∅ body = 110,00 mm)	<b>REF 144TA7724</b> (assembly) (for rubber tracks) (∅ centre flange = 100,00 mm) (∅ body = 87,00 mm)		<b>REF 144TA7535</b> (front, with bracket assembly) (for rubber tracks)	<b>REF 143TA9738</b> (rubber) (450 x 81 x 72)
<b>HITACHI EX60LC-5</b>				
<b>REF 163TA8984</b> (∅ centre flange = 132,00 mm) (∅ body = 110,00 mm)	<b>REF 144TA7725</b> (assembly) (∅ centre flange = 103,00 mm) (∅ body = 86,30 mm) (∅ axle = 30,00 mm)	<b>REF 163TA8965</b> (number of teeth = 21) (number of mounting holes = 12) (thickness of the flange = 16,00 mm)	<b>REF 144TA7536</b> (front, with bracket assembly) (outer ∅ idler = 452,00 mm) (with flange)	<b>REF 143TA9738</b> (rubber) (450 x 81 x 72)
<b>HITACHI EX60UR</b>				
<i>S/N: 02200 - 03102</i>				
<b>REF 163TA8983</b> (∅ outer flange = 145,00 mm) (∅ body = 120,00 mm)	<b>REF 163TA8999</b> (assembly)	<b>REF 144TA7651</b> (number of teeth = 21) (number of mounting holes = 12) (thickness of the flange = 15,00 mm)	<b>REF 163TA9028</b> (front, with bracket assembly) (outer ∅ idler = 429,00 mm) (with flange)	<b>REF 143TA9738</b> (rubber) (450 x 81 x 72)
<i>S/N: 03103 and up</i>				
<b>REF 163TA8983</b> (∅ outer flange = 145,00 mm) (∅ body = 120,00 mm)	<b>REF 163TA9000</b> (assembly) (∅ centre flange = 100,00 mm) (∅ body = 87,00 mm)	<b>REF 144TA7651</b> (number of teeth = 21) (number of mounting holes = 12) (thickness of the flange = 15,00 mm)	<b>REF 163TA9028</b> (front, with bracket assembly) (outer ∅ idler = 429,00 mm) (with flange)	<b>REF 143TA9738</b> (rubber) (450 x 81 x 72)
<i>S/N: up to 02199</i>				
<b>REF 163TA8983</b> (∅ outer flange = 145,00 mm) (∅ body = 120,00 mm)	<b>REF 163TA8998</b> (assembly) (∅ centre flange = 100,00 mm) (∅ body = 87,00 mm)	<b>REF 144TA7651</b> (number of teeth = 21) (number of mounting holes = 12) (thickness of the flange = 15,00 mm)	<b>REF 163TA9028</b> (front, with bracket assembly) (outer ∅ idler = 429,00 mm) (with flange)	<b>REF 143TA9738</b> (rubber) (450 x 81 x 72)





Used for HITACHI				
TRACK ROLLER	TOP ROLLER	SPROCKET	IDLER	TRACK
				
<b>HITACHI EX60URG</b>				
<i>S/N: 02200 - 03102</i>				
<b>REF 163TA8983</b> (∅ outer flange = 145,00 mm) (∅ body = 120,00 mm)	<b>REF 163TA8999</b> (assembly)	<b>REF 144TA7651</b> (number of teeth = 21) (number of mounting holes = 12) (thickness of the flange = 15,00 mm)	<b>REF 163TA9028</b> (front, with bracket assembly) (outer ∅ idler = 429,00 mm) (with flange)	<b>REF 143TA9738</b> (rubber) (450 x 81 x 72)
<i>S/N: 03103 and up</i>				
<b>REF 163TA8983</b> (∅ outer flange = 145,00 mm) (∅ body = 120,00 mm)	<b>REF 163TA9000</b> (assembly) (∅ centre flange = 100,00 mm) (∅ body = 87,00 mm)	<b>REF 144TA7651</b> (number of teeth = 21) (number of mounting holes = 12) (thickness of the flange = 15,00 mm)	<b>REF 163TA9028</b> (front, with bracket assembly) (outer ∅ idler = 429,00 mm) (with flange)	<b>REF 143TA9738</b> (rubber) (450 x 81 x 72)
<i>S/N: up to 02199</i>				
<b>REF 163TA8983</b> (∅ outer flange = 145,00 mm) (∅ body = 120,00 mm)	<b>REF 163TA8998</b> (assembly) (∅ centre flange = 100,00 mm) (∅ body = 87,00 mm)	<b>REF 144TA7651</b> (number of teeth = 21) (number of mounting holes = 12) (thickness of the flange = 15,00 mm)	<b>REF 163TA9028</b> (front, with bracket assembly) (outer ∅ idler = 429,00 mm) (with flange)	<b>REF 143TA9738</b> (rubber) (450 x 81 x 72)
<b>HITACHI EX75UR</b>				
<b>REF 144TA7821</b> (∅ centre flange = 135,00 mm) (∅ body = 110,00 mm)	<b>REF 144TA7726</b> (assembly) (∅ centre flange = 100,00 mm) (∅ body = 87,00 mm)	<b>REF 144TA7653</b> (number of teeth = 21) (number of mounting holes = 12) (thickness of the flange = 15,00 mm)	<b>REF 144TA7537</b> (front, with bracket assembly)	<b>REF 163TA8936</b> (rubber) (450 x 81 x 76)
<b>HITACHI EX75UR-3</b>				
<i>S/N: 12530 and up</i>				
<b>REF 144TA7915</b> (for Europe) (∅ centre flange = 132,00 mm) (∅ body = 110,00 mm)	<b>REF 144TA7730</b> (assembly) (∅ centre flange = 100,00 mm) (∅ body = 87,00 mm) (standard)	<b>REF 163TA8965</b> (number of teeth = 21) (number of mounting holes = 12) (thickness of the flange = 16,00 mm) (for Europe)	<b>REF 144TA7540</b> (front, with bracket assembly) (outer ∅ idler = 452,00 mm) (with flange) (for Europe)	<b>REF 163TA8936</b> (rubber) (450 x 81 x 76)
<b>REF 144TA7916</b> (standard) (∅ centre flange = 135,00 mm) (diameter of the body = 110,00 mm)	<b>REF 144TA7729</b> (assembly) (∅ centre flange = 103,00 mm) (∅ body = 86,30 mm) (∅ axle = 30,00 mm) (for Europe)	<b>REF 163TA8966</b> (standard) (number of teeth = 21) (number of mounting holes = 12) (thickness of the flange = 15,00 mm)		<b>REF 163TA8937</b> (rubber) (450 x 81 x 78)
<i>S/N: up to 12529</i>				
<b>REF 144TA7915</b> (for Europe) (∅ centre flange = 132,00 mm) (∅ body = 110,00 mm)	<b>REF 144TA7730</b> (assembly) (∅ centre flange = 100,00 mm) (∅ body = 87,00 mm) (standard)	<b>REF 163TA8965</b> (number of teeth = 21) (number of mounting holes = 12) (thickness of the flange = 16,00 mm) (for Europe)	<b>REF 144TA7539</b> (front, with bracket assembly) (standard)	<b>REF 163TA8936</b> (rubber) (450 x 81 x 76)
<b>REF 144TA7916</b> (standard) (∅ centre flange = 135,00 mm) (diameter of the body = 110,00 mm)	<b>REF 144TA7729</b> (assembly) (∅ centre flange = 103,00 mm) (∅ body = 86,30 mm) (∅ axle = 30,00 mm) (for Europe)	<b>REF 163TA8966</b> (standard) (number of teeth = 21) (number of mounting holes = 12) (thickness of the flange = 15,00 mm)		<b>REF 163TA8937</b> (rubber) (450 x 81 x 78)
<b>HITACHI EX75UR-5</b>				
<b>REF 163TA8984</b> (∅ centre flange = 132,00 mm) (∅ body = 110,00 mm) (for Europe)	<b>REF 163TA9000</b> (assembly) (∅ centre flange = 100,00 mm) (∅ body = 87,00 mm) (standard)		<b>REF 144TA7544</b> (front, with bracket assembly) (outer ∅ idler = 452,00 mm) (with flange) (for Europe)	<b>REF 164TA1527</b> (rubber) (450 x 81 x 78)



Used for HITACHI				
TRACK ROLLER	TOP ROLLER	SPROCKET	IDLER	TRACK
				
<b>REF 144TA8698</b> ( $\emptyset$ centre flange = 135,00 mm) ( $\emptyset$ body = 110,00 mm) (standard)	<b>REF 144TA7732</b> (assembly) ( $\emptyset$ centre flange = 103,00 mm) ( $\emptyset$ body = 86,30 mm) ( $\emptyset$ axle = 30,00 mm) (for Europe)		<b>REF 163TA9030</b> (front, with bracket assembly) (standard)	
<b>HITACHI EX8</b>				
<b>REF 163TA8985</b>		<b>REF 163TA9239</b>	<b>REF 143TA9585</b> (front, with bracket assembly)	<b>REF 163TA8938</b> (rubber) (180 x 72 x 37)
<b>HITACHI EX8-0</b>				
<b>REF 144TA8700</b> (for rubber tracks)			<b>REF 144TA7548</b> (front, with bracket assembly) (for rubber tracks) (outer $\emptyset$ idler = 248,00 mm) (without flange)	<b>REF 143TA9740</b> (rubber) (180 x 72 x 37)
<b>HITACHI EX8-2</b>				
<b>REF 163TA8985</b>  <b>REF 144TA8700</b> (for rubber tracks)		<b>REF 163TA8967</b>	<b>REF 143TA9585</b> (front, with bracket assembly) <b>REF 144TA7548</b> (front, with bracket assembly) (for rubber tracks) (outer $\emptyset$ idler = 248,00 mm) (without flange)	<b>REF 163TA8938</b> (rubber) (180 x 72 x 37)
<b>HITACHI EX8-2B</b>				
<i>S/N: 03914 and up</i>				
<b>REF 163TA8986</b>		<b>REF 163TA9239</b>	<b>REF 163TA9031</b> (front, with bracket assembly)	<b>REF 163TA8940</b> (rubber) (180 x 72 x 37)
<i>S/N: up to 03913</i>				
<b>REF 163TA8986</b>		<b>REF 163TA9239</b>	<b>REF 163TA9031</b> (front, with bracket assembly)	<b>REF 163TA8939</b> (rubber) (180 x 72 x 37)
<b>HITACHI EX80</b>				
<b>REF 164TA2101</b>	<b>REF 163TA9001</b> (assembly)	<b>REF 163TA8965</b> (number of teeth = 21) (number of mounting holes = 12) (thickness of the flange = 16,00 mm)	<b>REF 163TA9032</b> (front, with bracket assembly) (outer $\emptyset$ idler = 452,00 mm) (with flange)	<b>REF 163TA8937</b> (rubber) (450 x 81 x 78)
<b>HITACHI EX80-5</b>				
<b>REF 144TA8699</b> (for rubber tracks) ( $\emptyset$ centre flange = 132,00 mm) ( $\emptyset$ body = 110,00 mm)	<b>REF 144TA7734</b> (assembly) (for rubber tracks) ( $\emptyset$ centre flange = 103,00 mm) ( $\emptyset$ body = 86,30 mm) ( $\emptyset$ axle = 30,00 mm)		<b>REF 144TA7545</b> (front, with bracket assembly) (for rubber tracks) (outer $\emptyset$ idler = 452,00 mm) (with flange)	<b>REF 143TA9741</b> (rubber) (450 x 81 x 74)
<b>HITACHI EX80U</b>				
<b>REF 144TA7825</b> ( $\emptyset$ centre flange = 132,00 mm) ( $\emptyset$ body = 110,00 mm)	<b>REF 144TA7735</b> (assembly) ( $\emptyset$ centre flange = 103,00 mm) ( $\emptyset$ body = 86,30 mm) ( $\emptyset$ axle = 30,00 mm)	<b>REF 163TA8965</b> (number of teeth = 21) (number of mounting holes = 12) (thickness of the flange = 16,00 mm)	<b>REF 144TA7546</b> (front, with bracket assembly) (outer $\emptyset$ idler = 452,00 mm) (with flange)	<b>REF 163TA8937</b> (rubber) (450 x 81 x 78)
<b>HITACHI HE15</b>				
<b>REF 144TA7860</b> (for rubber tracks) (inner guide) ( $\emptyset$ centre flange = 94,00 mm) ( $\emptyset$ body = 75,00 mm)				<b>REF 164TA3042</b> (rubber) (230 x 96 x 33)



Used for HITACHI				
TRACK ROLLER	TOP ROLLER	SPROCKET	IDLER	TRACK
				
<b>HITACHI HX140B</b>				
<b>REF 144TA1911</b> (for rubber tracks) (Ø centre flange = 120,00 mm) (Ø body = 95,00 mm)	<b>REF 163TA9002</b> (assembly) (for rubber tracks) (Ø body = 80,00 mm) (Ø of the axle = 30,00 mm)	<b>REF 163TA8962</b> (number of teeth = 19) (number of mounting holes = 9) (thickness of the flange = 13,50 mm)	<b>REF 143TA9349</b> (front, with bracket assembly) (for rubber tracks)	<b>REF 163TA8942</b> (rubber) (400 x 72,5 x 78) (non-marking)
<b>HITACHI HX99B</b>				
<b>REF 144TA7867</b> (Ø centre flange = 120,00 mm) (Ø body = 95,00 mm)	<b>REF 144TA7755</b> (assembly) (for rubber tracks) (Ø body = 84,00 mm) (Ø axle = 30,00 mm)	<b>REF 163TA8963</b> (number of teeth = 18) (number of mounting holes = 12) (thickness of the flange = 12,00 mm)	<b>REF 143TA9347</b> (front, with bracket assembly) (outer Ø idler = 345,00 mm) (with flange)	<b>REF 163TA8941</b> (rubber) (400 x 72,5 x 78) (non-marking)
<b>HITACHI ME15</b>				
<b>REF 144TA7870</b> (for rubber tracks) (inner guide) (Ø centre flange = 94,00 mm) (Ø body = 75,00 mm)				<b>REF 164TA3064</b> (rubber) (230 x 73 x 43)
<b>HITACHI UE30</b>				
<b>REF 144TA7888</b> (for rubber tracks)		<b>REF 144TA7684</b> (for rubber tracks) (number of teeth = 21) (number of mounting holes = 12) (thickness of the flange = 13,30 mm)	<b>REF 144TA7598</b> (front, with bracket assembly) (for rubber tracks)	<b>REF 143TA9742</b> (rubber) (320 x 100 x 44)
<b>HITACHI UE40</b>				
<b>REF 144TA7889</b> (for rubber tracks)			<b>REF 143TA9354</b> (front, with bracket assembly) (for rubber tracks)	<b>REF 143TA9736</b> (rubber) (400 x 72,5 x 72)
<b>HITACHI UE50</b>				
<b>REF 144TA7890</b> (assembly) (for rubber tracks) (Ø centre flange = 140,50 mm) (Ø body = 100,20 mm)			<b>REF 144TA7599</b> (front, with bracket assembly) (for rubber tracks) (outer Ø idler = 364,50 mm) (with flange)	<b>REF 143TA9736</b> (rubber) (400 x 72,5 x 72)
<b>HITACHI ZX10U-2</b>				
<b>REF 163TA8987</b>		<b>REF 163TA8968</b>	<b>REF 163TA9033</b> (front, with bracket assembly)	<b>REF 143TA9743</b> (rubber) (180 x 72 x 41)
<b>HITACHI ZX110</b>				
<b>REF 144TA8701</b> (Ø outer flange = 166,00 mm) (Ø body = 137,00 mm)	<b>REF 163TA9003</b> (assembly) (Ø centre flange = 118,00 mm) (Ø body = 100,00 mm)	<b>REF 163TA8954</b> (number of teeth = 21) (number of mounting holes = 16) (thickness of the flange = 16,00 mm)	<b>REF 163TA9034</b> (front, with bracket assembly)	
<b>HITACHI ZX120</b>				
<b>REF 144TA8701</b> (Ø outer flange = 166,00 mm) (Ø body = 137,00 mm)	<b>REF 163TA9003</b> (assembly) (Ø centre flange = 118,00 mm) (Ø body = 100,00 mm)	<b>REF 163TA8954</b> (number of teeth = 21) (number of mounting holes = 16) (thickness of the flange = 16,00 mm)	<b>REF 163TA9035</b> (front, with bracket assembly) (outer Ø idler = 490,00 mm) (with flange)	
<b>HITACHI ZX125US</b>				
<b>REF 144TA8701</b> (Ø outer flange = 166,00 mm) (Ø body = 137,00 mm)	<b>REF 163TA9003</b> (assembly) (Ø centre flange = 118,00 mm) (Ø body = 100,00 mm)	<b>REF 163TA8954</b> (number of teeth = 21) (number of mounting holes = 16) (thickness of the flange = 16,00 mm)	<b>REF 163TA9034</b> (front, with bracket assembly)	



Used for HITACHI				
TRACK ROLLER	TOP ROLLER	SPROCKET	IDLER	TRACK
				
<b>HITACHI ZX135UR</b>				
<b>REF <a href="#">144TA8701</a></b> (Ø outer flange = 166,00 mm) (Ø body = 137,00 mm)	<b>REF <a href="#">163TA9003</a></b> (assembly) (Ø centre flange = 118,00 mm) (Ø body = 100,00 mm)	<b>REF <a href="#">163TA8969</a></b> (number of teeth = 21) (number of mounting holes = 16) (thickness of the flange = 23,50 mm)	<b>REF <a href="#">163TA9034</a></b> (front, with bracket assembly)	
<b>HITACHI ZX135US</b>				
<b>REF <a href="#">144TA8701</a></b> (Ø outer flange = 166,00 mm) (Ø body = 137,00 mm)	<b>REF <a href="#">163TA9003</a></b> (assembly) (Ø centre flange = 118,00 mm) (Ø body = 100,00 mm)	<b>REF <a href="#">163TA8969</a></b> (number of teeth = 21) (number of mounting holes = 16) (thickness of the flange = 23,50 mm)	<b>REF <a href="#">163TA9034</a></b> (front, with bracket assembly)	
<b>HITACHI ZX14</b>				
<b>REF <a href="#">144TA8703</a></b> (for rubber tracks) (Ø centre flange = 94,00 mm) (Ø body = 75,00 mm)		<b>REF <a href="#">140TA8925</a></b> (for rubber tracks) (number of teeth = 19) (number of mounting holes = 9) (thickness of the flange = 8,80 mm)	<b>REF <a href="#">144TA7513</a></b> (front, with bracket assembly) (for rubber tracks) (outer Ø idler = 249,00 mm) (with flange)	
<b>HITACHI ZX14-3</b>				
<b>REF <a href="#">163TA8978</a></b> (Ø centre flange = 94,00 mm) (Ø body = 75,00 mm)		<b>REF <a href="#">163TA8970</a></b> (number of teeth = 19) (number of mounting holes = 9) (thickness of the flange = 8,80 mm)	<b>REF <a href="#">163TA9036</a></b> (front, with bracket assembly) (outer Ø idler = 249,00 mm) (with flange)	<b>REF <a href="#">163TA8944</a></b> (rubber) (230 x 48 x 62)
<b>HITACHI ZX16</b>				
<b>REF <a href="#">143TA8855</a></b> (for rubber tracks)		<b>REF <a href="#">140TA8925</a></b> (for rubber tracks) (number of teeth = 19) (number of mounting holes = 9) (thickness of the flange = 8,80 mm)	<b>REF <a href="#">163TA9037</a></b> (front, with bracket assembly) (outer Ø idler = 249,00 mm) (with flange)	<b>REF <a href="#">164TA3042</a></b> (rubber) (230 x 96 x 33)
<b>REF <a href="#">144TA7895</a></b> (for rubber tracks) (Ø centre flange = 94,00 mm) (Ø body = 75,00 mm)				
<b>REF <a href="#">163TA8978</a></b> (for steel tracks) (Ø centre flange = 94,00 mm) (Ø body = 75,00 mm)				
<b>HITACHI ZX17</b>				
<b>REF <a href="#">144TA7895</a></b> (for rubber tracks) (inner guide) (Ø centre flange = 94,00 mm) (Ø body = 75,00 mm)		<b>REF <a href="#">140TA8925</a></b> (for rubber tracks) (number of teeth = 19) (number of mounting holes = 9) (thickness of the flange = 8,80 mm)	<b>REF <a href="#">144TA7515</a></b> (front, with bracket assembly) (for rubber tracks) (outer Ø idler = 249,00 mm) (with flange)	<b>REF <a href="#">164TA3042</a></b> (rubber) (230 x 96 x 33)
<b>HITACHI ZX17U-2</b>				
<b>REF <a href="#">143TA8855</a></b>		<b>REF <a href="#">144TA7687</a></b> (for rubber tracks) (number of teeth = 19) (number of mounting holes = 9) (thickness of the flange = 8,80 mm)	<b>REF <a href="#">163TA9014</a></b> (front, with bracket assembly) (outer Ø idler = 249,00 mm) (with flange)	<b>REF <a href="#">163TA8945</a></b> (rubber) (230 x 96 x 35)
<b>REF <a href="#">144TA7896</a></b> (Ø centre flange = 94,00 mm) (Ø body = 75,00 mm)				



Used for HITACHI				
TRACK ROLLER	TOP ROLLER	SPROCKET	IDLER	TRACK
				
<b>REF 163TA8978</b> (for steel tracks) (∅ centre flange = 94,00 mm) (∅ body = 75,00 mm)				
<b>HITACHI ZX18</b>				
<b>REF 164TA2102</b>		<b>REF 144TA7689</b> (number of teeth = 19) (number of mounting holes = 9) (thickness of the flange = 8,80 mm)	<b>REF 163TA9037</b> (front, with bracket assembly) (outer ∅ idler = 249,00 mm) (with flange)	<b>REF 164TA3042</b> (rubber) (230 x 96 x 33)
<b>REF 144TA7899</b> (for steel tracks) (∅ centre flange = 94,00 mm) (∅ body = 75,00 mm)				
<b>HITACHI ZX22U-2</b>				
<i>S/P: 1MW</i>				
<b>REF 144TA7921</b> (for rubber tracks) (∅ centre flange = 108,00 mm) (∅ body = 85,00 mm)				<b>REF 143TA9745</b> (rubber) (250 x 52,5 x 77)
<b>HITACHI ZX25</b>				
<b>REF 144TA1772</b> (for rubber tracks) (∅ centre flange = 108,00 mm) (∅ body = 85,00 mm)		<b>REF 144TA7691</b> (for rubber tracks) (number of teeth = 20) (number of mounting holes = 12) (thickness of the flange = 12,40 mm)	<b>REF 163TA9017</b> (front, with bracket assembly) (outer ∅ idler = 307,00 mm) (with flange)	<b>REF 163TA8946</b> (rubber) (250 x 52,5 x 73)
<b>HITACHI ZX27-3</b>				
		<b>REF 144TA7692</b> (for rubber tracks) (number of teeth = 23) (number of mounting holes = 9) (thickness of the flange = 12,00 mm)		<b>REF 164TA3037</b> (rubber) (300 x 52,5 x 80)
<b>HITACHI ZX27U</b>				
<b>REF 144TA7901</b> (∅ centre flange = 108,00 mm) (∅ body = 85,00 mm)	<b>REF 163TA8990</b> (assembly) (∅ body = 84,00 mm) (∅ axle = 30,00 mm)	<b>REF 163TA8956</b> (number of teeth = 21) (number of mounting holes = 11) (thickness of the flange = 12,00 mm)	<b>REF 163TA9038</b> (front, with bracket assembly) (outer ∅ idler = 316,00 mm) (with flange)	<b>REF 163TA8930</b> (rubber) (300 x 52,5 x 80)
<b>HITACHI ZX27U-2</b>				
<b>REF 144TA7902</b> (∅ centre flange = 108,00 mm) (∅ body = 85,00 mm)	<b>REF 144TA7765</b> (assembly) (∅ body = 71,00 mm) (∅ axle = 30,00 mm)	<b>REF 144TA7694</b> (number of teeth = 23) (number of mounting holes = 9) (thickness of the flange = 12,00 mm)	<b>REF 163TA9039</b> (front, with bracket assembly) (outer ∅ idler = 338,00 mm) (with flange)	<b>REF 164TA3037</b> (rubber) (300 x 52,5 x 80)
<b>HITACHI ZX27U-3</b>				
<b>REF 144TA7903</b> (∅ centre flange = 108,00 mm) (∅ body = 85,00 mm)	<b>REF 163TA9004</b> (assembly) (∅ body = 71,00 mm) (∅ axle = 30,00 mm)  <b>REF 163TA8990</b> (assembly) (∅ body = 84,00 mm) (∅ axle = 30,00 mm)	<b>REF 163TA8957</b> (number of teeth = 23) (number of mounting holes = 9) (thickness of the flange = 12,00 mm)		<b>REF 164TA3037</b> (rubber) (300 x 52,5 x 80)



Used for HITACHI				
TRACK ROLLER	TOP ROLLER	SPROCKET	IDLER	TRACK
				
<b>HITACHI ZX30</b>				
<b>REF 144TA7904</b> (∅ centre flange = 108,00 mm) (∅ body = 85,00 mm)	<b>REF 144TA7767</b> (assembly) (∅ body = 84,00 mm) (∅ axle = 30,00 mm)	<b>REF 163TA8956</b> (number of teeth = 21) (number of mounting holes = 11) (thickness of the flange = 12,00 mm)	<b>REF 163TA9016</b> (front, with bracket assembly) (outer ∅ idler = 307,00 mm) (with flange)	<b>REF 143TA9746</b> (rubber) (300 x 52,5 x 82)
<b>HITACHI ZX30U</b>				
<i>S/N: 05001 - 07000</i>				
<b>REF 144TA1772</b> (∅ centre flange = 108,00 mm) (∅ body = 85,00 mm)	<b>REF 163TA8990</b> (assembly) (∅ body = 84,00 mm) (∅ axle = 30,00 mm)	<b>REF 163TA8956</b> (number of teeth = 21) (number of mounting holes = 11) (thickness of the flange = 12,00 mm)	<b>REF 163TA9016</b> (front, with bracket assembly) (outer ∅ idler = 307,00 mm) (with flange)	<b>REF 163TA8929</b> (rubber) (300 x 52,5 x 86)
<i>S/N: 07001 and up</i>				
<b>REF 144TA1772</b> (∅ centre flange = 108,00 mm) (∅ body = 85,00 mm)	<b>REF 163TA9004</b> (assembly) (∅ body = 71,00 mm) (∅ axle = 30,00 mm)	<b>REF 163TA8957</b> (number of teeth = 23) (number of mounting holes = 9) (thickness of the flange = 12,00 mm)	<b>REF 143TA9355</b> (front, with bracket assembly) (outer ∅ idler = 338,00 mm) (with flange)	<b>REF 163TA8947</b> (rubber) (300 x 52,5 x 86)
<b>HITACHI ZX30U-1</b>				
<b>REF 144TA7905</b> (for rubber tracks) (∅ centre flange = 108,00 mm) (∅ body = 85,00 mm)	<b>REF 144TA7768</b> (assembly) (for rubber tracks) (∅ body = 71,00 mm) (∅ axle = 30,00 mm)		<b>REF 143TA9355</b> (front, with bracket assembly) (for rubber tracks) (outer ∅ idler = 338,00 mm) (with flange)	<b>REF 143TA9746</b> (rubber) (300 x 52,5 x 82)
<b>HITACHI ZX30U-2</b>				
<b>REF 144TA7906</b> (∅ centre flange = 108,00 mm) (∅ body = 85,00 mm)	<b>REF 144TA7769</b> (assembly) (∅ body = 71,00 mm) (∅ axle = 30,00 mm)	<b>REF 163TA8957</b> (number of teeth = 23) (number of mounting holes = 9) (thickness of the flange = 12,00 mm)	<b>REF 143TA9355</b> (front, with bracket assembly) (outer ∅ idler = 338,00 mm) (with flange)	<b>REF 143TA9746</b> (rubber) (300 x 52,5 x 82)
<b>HITACHI ZX30U-3</b>				
<b>REF 144TA7907</b> (∅ centre flange = 108,00 mm) (∅ body = 85,00 mm)	<b>REF 144TA7770</b> (assembly) (∅ body = 71,00 mm) (∅ axle = 30,00 mm)	<b>REF 163TA8957</b> (number of teeth = 23) (number of mounting holes = 9) (thickness of the flange = 12,00 mm)	<b>REF 163TA9015</b> (front, with bracket assembly)	<b>REF 143TA9746</b> (rubber) (300 x 52,5 x 82)
<b>HITACHI ZX30UR</b>				
<b>REF 144TA1772</b> (∅ centre flange = 108,00 mm) (∅ body = 85,00 mm)	<b>REF 163TA8990</b> (assembly) (∅ body = 84,00 mm) (∅ axle = 30,00 mm)	<b>REF 163TA8956</b> (number of teeth = 21) (number of mounting holes = 11) (thickness of the flange = 12,00 mm)	<b>REF 163TA9016</b> (front, with bracket assembly) (outer ∅ idler = 307,00 mm) (with flange)	<b>REF 163TA8929</b> (rubber) (300 x 52,5 x 86)
<b>HITACHI ZX33U</b>				
<b>REF 144TA1772</b> (for rubber tracks) (∅ centre flange = 108,00 mm) (∅ body = 85,00 mm)				
<b>HITACHI ZX35</b>				
<b>REF 144TA7908</b> (∅ centre flange = 108,00 mm) (∅ body = 85,00 mm)	<b>REF 144TA7771</b> (assembly) (∅ body = 84,00 mm) (∅ axle = 30,00 mm)	<b>REF 144TA7697</b> (number of teeth = 21) (number of mounting holes = 11) (thickness of the flange = 12,00 mm)	<b>REF 163TA9016</b> (front, with bracket assembly) (outer ∅ idler = 307,00 mm) (with flange)	<b>REF 143TA9746</b> (rubber) (300 x 52,5 x 86)







Used for HITACHI				
TRACK ROLLER	TOP ROLLER	SPROCKET	IDLER	TRACK
				
<b>HITACHI ZX35U-2</b>				
<b>REF 144TA7909</b> (∅ centre flange = 108,00 mm) (∅ body = 85,00 mm)	<b>REF 144TA7772</b> (assembly) (∅ body = 71,00 mm) (∅ axle = 30,00 mm)	<b>REF 144TA7698</b> (number of teeth = 23) (number of mounting holes = 9) (thickness of the flange = 12,00 mm)	<b>REF 143TA9355</b> (front, with bracket assembly) (outer ∅ idler = 338,00 mm) (with flange)	<b>REF 163TA8947</b> (rubber) (300 x 52,5 x 86)
<b>HITACHI ZX35U-3</b>				
				<b>REF 163TA9465</b> (rubber) (300 x 52,5 x 86)
<b>HITACHI ZX40U-1</b>				
<b>REF 144TA7922</b> (for rubber tracks) (∅ centre flange = 120,00 mm) (∅ body = 95,00 mm)	<b>REF 144TA7773</b> (assembly) (for rubber tracks) (∅ body = 84,00 mm) (∅ axle = 30,00 mm)			<b>REF 143TA9736</b> (rubber) (400 x 72,5 x 72)
<b>HITACHI ZX40U-2</b>				
<b>REF 163TA8988</b> (∅ centre flange = 119,00 mm) (∅ body = 95,00 mm)	<b>REF 144TA7774</b> (assembly) (∅ body = 70,00 mm) (∅ axle = 30,00 mm)	<b>REF 163TA8971</b> (number of teeth = 19) (number of mounting holes = 12) (thickness of the flange = 11,00 mm)	<b>REF 163TA9040</b> (front, with bracket assembly) (outer ∅ idler = 375,00 mm) (with flange)	<b>REF 163TA8948</b> (rubber) (400 x 72,5 x 74)
<b>HITACHI ZX40UR</b>				
<b>REF 144TA1772</b> (∅ centre flange = 108,00 mm) (∅ body = 85,00 mm)	<b>REF 163TA8990</b> (assembly) (∅ body = 84,00 mm) (∅ axle = 30,00 mm)	<b>REF 163TA8956</b> (number of teeth = 21) (number of mounting holes = 11) (thickness of the flange = 12,00 mm)	<b>REF 163TA9016</b> (front, with bracket assembly) (outer ∅ idler = 307,00 mm) (with flange)	<b>REF 164TA9670</b> (rubber) (300 x 52,5 x 86)
<b>HITACHI ZX48U</b>				
<b>REF 144TA1911</b> (for rubber tracks) (∅ centre flange = 120,00 mm) (∅ body = 95,00 mm)				
<b>HITACHI ZX50</b>				
<b>REF 144TA7910</b> (∅ centre flange = 120,00 mm) (∅ body = 95,00 mm)	<b>REF 144TA7775</b> (assembly) (∅ body = 84,00 mm) (∅ axle = 30,00 mm)	<b>REF 163TA8963</b> (number of teeth = 18) (number of mounting holes = 12) (thickness of the flange = 12,00 mm)	<b>REF 143TA9347</b> (front, with bracket assembly) (outer ∅ idler = 345,00 mm) (with flange)	<b>REF 143TA9736</b> (rubber) (400 x 72,5 x 72)
<b>HITACHI ZX50U</b>				
<i>S/P: 1LE - S/N: 05001 - 07000</i>				
<b>REF 144TA7924</b> (∅ centre flange = 120,00 mm) (∅ body = 95,00 mm)	<b>REF 163TA8990</b> (assembly) (∅ body = 84,00 mm) (∅ axle = 30,00 mm)	<b>REF 163TA8972</b> (number of teeth = 18) (number of mounting holes = 12) (thickness of the flange = 12,00 mm)	<b>REF 143TA9347</b> (front, with bracket assembly) (outer ∅ idler = 345,00 mm) (with flange)	<b>REF 143TA9736</b> (rubber) (400 x 72,5 x 72)
<i>S/P: 1LE - S/N: 07001 and up</i>				
<b>REF 163TA8988</b> (∅ centre flange = 119,00 mm) (∅ body = 95,00 mm)	<b>REF 163TA9005</b> (assembly) (∅ body = 70,00 mm) (∅ axle = 30,00 mm)	<b>REF 163TA8972</b> (number of teeth = 18) (number of mounting holes = 12) (thickness of the flange = 12,00 mm)	<b>REF 163TA9040</b> (front, with bracket assembly) (outer ∅ idler = 375,00 mm) (with flange)	<b>REF 140TA8644</b> (rubber) (400 x 72,5 x 74)
<b>HITACHI ZX50U-2</b>				
<b>REF 144TA7910</b> (∅ centre flange = 120,00 mm) (∅ body = 95,00 mm)	<b>REF 163TA9005</b> (assembly) (∅ body = 70,00 mm) (∅ axle = 30,00 mm)	<b>REF 163TA8971</b> (number of teeth = 19) (number of mounting holes = 12) (thickness of the flange = 11,00 mm)	<b>REF 163TA9040</b> (front, with bracket assembly) (outer ∅ idler = 375,00 mm) (with flange)	<b>REF 163TA8948</b> (rubber) (400 x 72,5 x 74)



Used for HITACHI				
TRACK ROLLER	TOP ROLLER	SPROCKET	IDLER	TRACK
				
<b>HITACHI ZX52</b>				
<b>REF <a href="#">144TA7911</a></b> (for rubber tracks) (Ø centre flange = 119,00 mm) (Ø body = 95,00 mm)	<b>REF <a href="#">144TA7778</a></b> (assembly) (for rubber tracks) (Ø body = 70,00 mm) (Ø axle = 30,00 mm)		<b>REF <a href="#">144TA7615</a></b> (front, with bracket assembly) (for rubber tracks) (outer Ø idler = 375,00 mm) (with flange)	<b>REF <a href="#">140TA8644</a></b> (rubber) (400 x 72,5 x 74)
<b>HITACHI ZX55U</b>				
<b>REF <a href="#">144TA1911</a></b> (for rubber tracks) (Ø centre flange = 120,00 mm) (Ø body = 95,00 mm)				
<b>HITACHI ZX55UR</b>				
<b>REF <a href="#">144TA1911</a></b> (Ø centre flange = 120,00 mm) (Ø body = 95,00 mm)	<b>REF <a href="#">163TA8990</a></b> (assembly) (Ø body = 84,00 mm) (Ø axle = 30,00 mm)	<b>REF <a href="#">163TA8973</a></b> (number of teeth = 19) (number of mounting holes = 9) (thickness of the flange = 13,50 mm)	<b>REF <a href="#">143TA9349</a></b> (front, with bracket assembly)	<b>REF <a href="#">163TA8935</a></b> (rubber) (400 x 72,5 x 74)
<b>HITACHI ZX60USB</b>				
<b>REF <a href="#">144TA1911</a></b> (for rubber tracks) (Ø centre flange = 120,00 mm) (Ø body = 95,00 mm)				
<b>HITACHI ZX60USB-3</b>				
<b>REF <a href="#">144TA8705</a></b> (Ø centre flange = 137,50 mm) (Ø body = 110,00 mm)	<b>REF <a href="#">144TA7779</a></b> (assembly) (Ø body = 84,00 mm) (Ø axle = 30,00 mm)	<b>REF <a href="#">144TA8706</a></b> (number of teeth = 19) (number of mounting holes = 12) (thickness of the flange = 12,00 mm)	<b>REF <a href="#">143TA9358</a></b> (front, with bracket assembly)	<b>REF <a href="#">164TA3015</a></b> (rubber) (400 x 72,5 x 74)
<b>HITACHI ZX70</b>				
<b>REF <a href="#">144TA8699</a></b> (Ø centre flange = 132,00 mm) (Ø body = 110,00 mm)	<b>REF <a href="#">163TA9006</a></b> (assembly) (Ø centre flange = 103,00 mm) (Ø body = 86,30 mm) (Ø axle = 30,00 mm)	<b>REF <a href="#">163TA8965</a></b> (number of teeth = 21) (number of mounting holes = 12) (thickness of the flange = 16,00 mm)	<b>REF <a href="#">163TA9032</a></b> (front, with bracket assembly) (outer Ø idler = 452,00 mm) (with flange)	
<b>HITACHI ZX75UR</b>				
<b>REF <a href="#">144TA8699</a></b> (Ø centre flange = 132,00 mm) (Ø body = 110,00 mm)	<b>REF <a href="#">163TA9006</a></b> (assembly) (Ø centre flange = 103,00 mm) (Ø body = 86,30 mm) (Ø axle = 30,00 mm)	<b>REF <a href="#">163TA8965</a></b> (number of teeth = 21) (number of mounting holes = 12) (thickness of the flange = 16,00 mm)	<b>REF <a href="#">163TA9032</a></b> (front, with bracket assembly) (outer Ø idler = 452,00 mm) (with flange)	
<b>HITACHI ZX75US</b>				
<b>REF <a href="#">144TA8699</a></b> (Ø centre flange = 132,00 mm) (Ø body = 110,00 mm)	<b>REF <a href="#">163TA9006</a></b> (assembly) (Ø centre flange = 103,00 mm) (Ø body = 86,30 mm) (Ø axle = 30,00 mm)	<b>REF <a href="#">163TA8965</a></b> (number of teeth = 21) (number of mounting holes = 12) (thickness of the flange = 16,00 mm)	<b>REF <a href="#">163TA9032</a></b> (front, with bracket assembly) (outer Ø idler = 452,00 mm) (with flange)	<b>REF <a href="#">163TA8937</a></b> (rubber) (450 x 81 x 78)
<b>HITACHI ZX8-2</b>				
<b>REF <a href="#">163TA8987</a></b>		<b>REF <a href="#">163TA8968</a></b>	<b>REF <a href="#">163TA9033</a></b> (front, with bracket assembly)	<b>REF <a href="#">163TA8951</a></b> (rubber) (180 x 72 x 37)
<b>HITACHI ZX80UR</b>				
<b>REF <a href="#">144TA8699</a></b> (for rubber tracks) (Ø centre flange = 132,00 mm) (Ø body = 110,00 mm)				
<b>HITACHI ZX80US</b>				
<b>REF <a href="#">144TA8699</a></b> (for rubber tracks) (Ø centre flange = 132,00 mm) (Ø body = 110,00 mm)				





Used for HITACHI				
TRACK ROLLER	TOP ROLLER	SPROCKET	IDLER	TRACK
				
<b>HITACHI ZX85US</b>				
<b>REF 144TA7912</b> (for rubber tracks) (Ø centre flange = 132,00 mm) (Ø body = 110,00 mm)	<b>REF 144TA7780</b> (assembly) (for rubber tracks) (Ø centre flange = 103,00 mm) (Ø body = 86,30 mm) (Ø axle = 30,00 mm)		<b>REF 144TA7617</b> (front, with bracket assembly) (for rubber tracks) (outer Ø idler = 452,00 mm) (with flange)	<b>REF 164TA1527</b> (rubber) (450 x 81 x 78)
<b>HITACHI ZX85USB-3</b>				
<b>REF 144TA7913</b> (Ø centre flange = 132,00 mm) (Ø body = 110,00 mm)	<b>REF 144TA7781</b> (assembly) (Ø centre flange = 103,00 mm) (Ø body = 86,30 mm) (Ø axle = 30,00 mm)		<b>REF 144TA7618</b> (front, with bracket assembly) (outer Ø idler = 452,00 mm) (with flange)	<b>REF 164TA1527</b> (rubber) (450 x 81 x 78)
<b>HITACHI ZX8U-2</b>				
<b>REF 163TA8987</b>		<b>REF 163TA8968</b>	<b>REF 163TA9033</b> (front, with bracket assembly)	<b>REF 163TA8951</b> (rubber) (180 x 72 x 37)
<b>HITACHI ZX95</b>				
<b>REF 144TA8701</b> (for rubber tracks) (Ø outer flange = 166,00 mm) (Ø body = 137,00 mm)				



NOTES

## NOTES

A series of horizontal dotted lines for taking notes.



USED FOR  
**HYUNDAI**



Used for HYUNDAI				
TRACK ROLLER	TOP ROLLER	SPROCKET	IDLER	TRACK
				
<b>HYUNDAI R15-7</b>				
<b>REF 163TA9967</b> (for rubber and steel tracks) (Ø of the centre flange = 100,00 mm) (Ø body = 80,00 mm)		<b>REF 163TA9939</b> (for rubber and steel tracks) (number of teeth = 19) (number of mounting holes = 8) (thickness of the flange = 11,00 mm)	<b>REF 163TA9997</b> (front, with bracket assembly) (for rubber and steel tracks) (outer Ø idler = 290,00 mm) (with teeth)	<b>REF 163TA9909</b> (rubber) (230 x 48 x 66)  <b>REF 163TA9927</b> (steel) (width = 230 mm)
<b>HYUNDAI R16-7</b>				
<b>REF 163TA9967</b> (for rubber and steel tracks) (Ø of the centre flange = 100,00 mm) (Ø body = 80,00 mm)		<b>REF 163TA9939</b> (for rubber and steel tracks) (number of teeth = 19) (number of mounting holes = 8) (thickness of the flange = 11,00 mm)	<b>REF 163TA9997</b> (front, with bracket assembly) (for rubber and steel tracks) (outer Ø idler = 290,00 mm) (with teeth)	<b>REF 163TA9909</b> (rubber) (230 x 48 x 66)  <b>REF 163TA9927</b> (steel) (width = 230 mm)
<b>HYUNDAI R16-9</b>				
<i>S/N: 0028 - 0079</i>				
<b>REF 144TA8693</b> (for rubber tracks)		<b>REF 144TA8691</b> (for rubber tracks) (number of teeth = 19) (number of mounting holes = 9) (thickness of the flange = 8,80 mm)	<b>REF 144TA8696</b> (front, with bracket assembly) (for rubber tracks) (outer Ø idler = 249,00 mm) (with flange)	<b>REF 163TA9900</b> (rubber) (230 x 48 x 70)
<i>S/N: 0080 - 0235</i>				
<b>REF 144TA8693</b> (for rubber tracks)		<b>REF 144TA8691</b> (for rubber tracks) (number of teeth = 19) (number of mounting holes = 9) (thickness of the flange = 8,80 mm)	<b>REF 144TA8697</b> (front, with bracket assembly) (for rubber tracks) (outer Ø idler = 249,00 mm) (with flange)	<b>REF 163TA9900</b> (rubber) (230 x 48 x 70)
<i>S/N: 0236 and up</i>				
<b>REF 144TA8694</b> (for rubber tracks) (Ø centre flange = 110,00 mm) (Ø body = 70,00 mm)		<b>REF 144TA8691</b> (for rubber tracks) (number of teeth = 19) (number of mounting holes = 9) (thickness of the flange = 8,80 mm)	<b>REF 144TA8697</b> (front, with bracket assembly) (for rubber tracks) (outer Ø idler = 249,00 mm) (with flange)	<b>REF 163TA9900</b> (rubber) (230 x 48 x 70)
<i>S/N: up to 0027</i>				
<b>REF 144TA8692</b> (for rubber tracks)		<b>REF 144TA8691</b> (for rubber tracks) (number of teeth = 19) (number of mounting holes = 9) (thickness of the flange = 8,80 mm)	<b>REF 144TA8695</b> (front, with bracket assembly) (for rubber tracks)	<b>REF 163TA9900</b> (rubber) (230 x 48 x 70)
<b>HYUNDAI R17Z-9A</b>				
<b>REF 163TA9953</b> (for rubber tracks)		<b>REF 144TA8691</b> (for rubber tracks) (number of teeth = 19) (number of mounting holes = 9) (thickness of the flange = 8,80 mm)	<b>REF 163TA9985</b> (front, with bracket assembly) (for rubber tracks)	<b>REF 164TA2030</b> (rubber) (230 x 48 x 70) (with rail)

# TRACKS & UNDERCARRIAGE PARTS



Used for HYUNDAI

Used for HYUNDAI				
TRACK ROLLER	TOP ROLLER	SPROCKET	IDLER	TRACK
				
<b>HYUNDAI R22-7</b>				
<b>REF 163TA9968</b> (for rubber and steel tracks)		<b>REF 163TA9940</b> (for rubber and steel tracks)	<b>REF 163TA9997</b> (front, with bracket assembly) (for rubber and steel tracks) (outer Ø idler = 290,00 mm) (with teeth)	<b>REF 163TA9910</b> (rubber) (230 x 48 x 74)
<b>HYUNDAI R25Z-9A</b>				
<i>S/N: 0004 - 0208</i>				
<b>REF 163TA9955</b> (for rubber tracks) (rail and interlocking type)	<b>REF 163TA9979</b> (assembly) (for rubber tracks) (rail and interlocking type)	<b>REF 144TA8690</b> (for rubber tracks) (number of teeth = 21) (number of mounting holes = 12) (thickness of the flange = 16,00 mm) (rail and interlocking type)	<b>REF 163TA9986</b> (front, with bracket assembly) (for rubber tracks) (rail and interlocking type)	<b>REF 163TA9902</b> (rubber) (250 x 52,5 x 78) (with rail)
<i>S/N: 0209 and up</i>				
<b>REF 163TA9955</b> (for rubber tracks) (rail and interlocking type)	<b>REF 163TA9979</b> (assembly) (for rubber tracks) (rail and interlocking type)	<b>REF 144TA8690</b> (for rubber tracks) (number of teeth = 21) (number of mounting holes = 12) (thickness of the flange = 16,00 mm) (rail and interlocking type)	<b>REF 163TA9986</b> (front, with bracket assembly) (for rubber tracks) (rail and interlocking type)	<b>REF 163TA9903</b> (rubber) (250 x 52,5 x 78) (with rail)
<i>S/N: up to 0003</i>				
<b>REF 163TA9954</b> (for rubber tracks) (rail and interlocking type)	<b>REF 163TA9979</b> (assembly) (for rubber tracks) (rail and interlocking type)	<b>REF 144TA8690</b> (for rubber tracks) (number of teeth = 21) (number of mounting holes = 12) (thickness of the flange = 16,00 mm) (rail and interlocking type)	<b>REF 163TA9986</b> (front, with bracket assembly) (for rubber tracks) (rail and interlocking type)	<b>REF 163TA9901</b> (rubber) (250 x 52,5 x 78) (with rail)
<b>HYUNDAI R25Z-9AK</b>				
<b>REF 163TA9955</b> (for rubber tracks) (rail and interlocking type)	<b>REF 163TA9979</b> (assembly) (for rubber tracks) (rail and interlocking type)	<b>REF 144TA8690</b> (for rubber tracks) (number of teeth = 21) (number of mounting holes = 12) (thickness of the flange = 16,00 mm) (rail and interlocking type)	<b>REF 163TA9986</b> (front, with bracket assembly) (for rubber tracks) (rail and interlocking type)	<b>REF 163TA9902</b> (rubber) (250 x 52,5 x 78) (with rail)  <b>REF 163TA9903</b> (rubber) (250 x 52,5 x 78) (with rail)
<b>HYUNDAI R27Z-9</b>				
<i>S/N: 0037 - 0106</i>				
<b>REF 163TA9956</b> (for rubber tracks)	<b>REF 144TA8689</b> (assembly) (for rubber tracks) (Ø body = 70,00 mm) (Ø axle = 30,00 mm)	<b>REF 144TA8690</b> (for rubber tracks) (number of teeth = 21) (number of mounting holes = 12) (thickness of the flange = 16,00 mm) (interlocking type)	<b>REF 163TA9988</b> (front, with bracket assembly) (for rubber tracks)	<b>REF 163TA9904</b> (rubber) (300 x 52,5 x 80)

# TRACKS & UNDERCARRIAGE PARTS



Used for HYUNDAI

Used for HYUNDAI				
TRACK ROLLER	TOP ROLLER	SPROCKET	IDLER	TRACK
				
<i>S/N: 0107 - 0315</i>				
<b>REF 163TA9957</b> (for rubber tracks)	<b>REF 163TA9979</b> (assembly) (for rubber tracks)	<b>REF 144TA8690</b> (for rubber tracks) (number of teeth = 21) (number of mounting holes = 12) (thickness of the flange = 16,00 mm) (interlocking type)	<b>REF 163TA9989</b> (front, with bracket assembly) (for rubber tracks)	<b>REF 163TA9904</b> (rubber) (300 x 52,5 x 80)
<i>S/N: 0316 - 0810</i>				
<b>REF 163TA9954</b> (for rubber tracks) (interlocking and non-interlocking type)	<b>REF 163TA9979</b> (assembly) (for rubber tracks)	<b>REF 144TA8690</b> (for rubber tracks) (number of teeth = 21) (number of mounting holes = 12) (thickness of the flange = 16,00 mm) (interlocking type)	<b>REF 163TA9986</b> (front, with bracket assembly) (for rubber tracks) (interlocking and non-interlocking type)	<b>REF 163TA9904</b> (rubber) (300 x 52,5 x 80)
<i>S/N: 0811 - 0862</i>				
<b>REF 163TA9954</b> (for rubber tracks) (interlocking and non-interlocking type)	<b>REF 163TA9979</b> (assembly) (for rubber tracks) (interlocking type)	<b>REF 144TA8690</b> (for rubber tracks) (number of teeth = 21) (number of mounting holes = 12) (thickness of the flange = 16,00 mm) (interlocking type)	<b>REF 163TA9986</b> (front, with bracket assembly) (for rubber tracks) (interlocking and non-interlocking type)	<b>REF 164TA2029</b> (rubber) (300 x 52,5 x 80)
<i>S/N: 0863 and up</i>				
<b>REF 163TA9955</b> (for rubber tracks) (interlocking and non-interlocking type)	<b>REF 163TA9979</b> (assembly) (for rubber tracks) (interlocking type)	<b>REF 144TA8690</b> (for rubber tracks) (number of teeth = 21) (number of mounting holes = 12) (thickness of the flange = 16,00 mm) (interlocking type)	<b>REF 163TA9986</b> (front, with bracket assembly) (for rubber tracks) (interlocking and non-interlocking type)	<b>REF 164TA2028</b> (rubber) (300 x 52,5 x 80)
<i>S/N: up to 0036</i>				
<b>REF 144TA8688</b> (for rubber tracks) (Ø centre flange = 131,00 mm) (Ø body = 95,00 mm)	<b>REF 144TA8689</b> (assembly) (for rubber tracks) (Ø body = 70,00 mm) (Ø axle = 30,00 mm)	<b>REF 144TA8690</b> (for rubber tracks) (number of teeth = 21) (number of mounting holes = 12) (thickness of the flange = 16,00 mm) (interlocking type)	<b>REF 163TA9987</b> (front, with bracket assembly) (for rubber tracks)	<b>REF 163TA9904</b> (rubber) (300 x 52,5 x 80)
<b>HYUNDAI R28-7</b>				
<b>REF 163TA9330</b> (for rubber and steel tracks) (Ø centre flange = 113,00 mm) (Ø body = 95,00 mm) (Ø axle = 30,00 mm)	<b>REF 163TA9332</b> (assembly) (for rubber and steel tracks) (Ø body = 75,00 mm) (Ø axle = 28,00 mm)	<b>REF 163TA9442</b> (for rubber and steel tracks)	<b>REF 163TA9331</b> (front, with bracket assembly) (for rubber and steel tracks) (outer Ø idler = 311,00 mm) (with flange)	<b>REF 164TA9668</b> (rubber) (300 x 52,5 x 74)  <b>REF 163TA9333</b> (steel)
<b>HYUNDAI R35-7</b>				
<b>REF 163TA9330</b> (for rubber and steel tracks) (Ø centre flange = 113,00 mm) (Ø body = 95,00 mm) (Ø axle = 30,00 mm)	<b>REF 163TA9332</b> (assembly) (for steel tracks) (Ø body = 75,00 mm) (Ø axle = 28,00 mm)	<b>REF 163TA9941</b> (for rubber and steel tracks) (number of teeth = 21) (number of mounting holes = 12) (thickness of the flange = 13,30 mm)	<b>REF 163TA9331</b> (front, with bracket assembly) (for rubber and steel tracks) (outer Ø idler = 311,00 mm) (with flange)	<b>REF 163TA9911</b> (rubber) (300 x 52,5 x 86)  <b>REF 163TA9929</b> (steel)



Used for HYUNDAI				
TRACK ROLLER	TOP ROLLER	SPROCKET	IDLER	TRACK
				
<b>HYUNDAI R35Z-7</b>				
<i>S/N: 0247 - 0325</i>				
<p><b>REF <a href="#">163TA9970</a></b> (for rubber tracks) (Ø centre flange = 135,00 mm) (Ø body = 95,50 mm) (interlocking and non-interlocking type)</p> <p><b>REF <a href="#">163TA9969</a></b> (for steel tracks)</p>	<p><b>REF <a href="#">163TA9983</a></b> (assembly) (for rubber and steel tracks) (Ø body = 70,00 mm) (Ø axle = 30,00 mm) (interlocking and non-interlocking type)</p>	<p><b>REF <a href="#">163TA9942</a></b> (for rubber and steel tracks)</p> <p><b>REF <a href="#">163TA9942</a></b> (for rubber tracks)</p>	<p><b>REF <a href="#">163TA9998</a></b> (front, with bracket assembly) (for rubber tracks) (interlocking and non-interlocking type)</p> <p><b>REF <a href="#">163TA9990</a></b> (front, with bracket assembly) (for steel tracks)</p>	<p><b>REF <a href="#">163TA9905</a></b> (rubber) (300 x 52,5 x 86)</p> <p><b>REF <a href="#">163TA9930</a></b> (steel)</p>
<i>S/N: 0326 and up</i>				
<p><b>REF <a href="#">163TA9970</a></b> (for rubber tracks) (Ø centre flange = 135,00 mm) (Ø body = 95,50 mm) (interlocking and non-interlocking type)</p> <p><b>REF <a href="#">163TA9969</a></b> (for steel tracks)</p>	<p><b>REF <a href="#">163TA9983</a></b> (assembly) (for rubber and steel tracks) (Ø body = 70,00 mm) (Ø axle = 30,00 mm) (interlocking and non-interlocking type)</p>	<p><b>REF <a href="#">163TA9942</a></b> (for rubber and steel tracks)</p> <p><b>REF <a href="#">163TA9942</a></b> (for rubber tracks)</p>	<p><b>REF <a href="#">163TA9992</a></b> (front, with bracket assembly) (for rubber tracks) (interlocking and non-interlocking type)</p> <p><b>REF <a href="#">163TA9991</a></b> (front, with bracket assembly) (for steel tracks)</p>	<p><b>REF <a href="#">164TA2027</a></b> (rubber) (300 x 52,5 x 86)</p> <p><b>REF <a href="#">163TA9905</a></b> (rubber) (300 x 52,5 x 86)</p> <p><b>REF <a href="#">163TA9930</a></b> (steel)</p>
<i>S/N: up to 0246</i>				
<p><b>REF <a href="#">163TA9970</a></b> (for rubber tracks) (Ø centre flange = 135,00 mm) (Ø body = 95,50 mm) (interlocking and non-interlocking type)</p> <p><b>REF <a href="#">163TA9969</a></b> (for steel tracks)</p>	<p><b>REF <a href="#">163TA9983</a></b> (assembly) (for rubber and steel tracks) (Ø body = 70,00 mm) (Ø axle = 30,00 mm) (interlocking and non-interlocking type)</p>	<p><b>REF <a href="#">163TA9942</a></b> (for rubber and steel tracks)</p> <p><b>REF <a href="#">163TA9942</a></b> (for rubber tracks)</p>	<p><b>REF <a href="#">163TA9998</a></b> (front, with bracket assembly) (for rubber tracks) (interlocking and non-interlocking type)</p> <p><b>REF <a href="#">163TA9990</a></b> (front, with bracket assembly) (for steel tracks)</p>	<p><b>REF <a href="#">163TA9912</a></b> (rubber) (300 x 52,5 x 86)</p> <p><b>REF <a href="#">163TA9930</a></b> (steel)</p>
<b>HYUNDAI R35Z-7A</b>				
<i>S/N: 0007 - 0063</i>				
<p><b>REF <a href="#">163TA9970</a></b> (for rubber tracks) (Ø centre flange = 135,00 mm) (Ø body = 95,50 mm)</p> <p><b>REF <a href="#">163TA9969</a></b> (for steel tracks)</p>	<p><b>REF <a href="#">163TA9983</a></b> (assembly) (for rubber and steel tracks) (Ø body = 70,00 mm) (Ø axle = 30,00 mm)</p>	<p><b>REF <a href="#">163TA9942</a></b> (for rubber and steel tracks)</p>	<p><b>REF <a href="#">163TA9998</a></b> (front, with bracket assembly) (for rubber and steel tracks)</p>	<p><b>REF <a href="#">163TA9912</a></b> (rubber) (300 x 52,5 x 86)</p> <p><b>REF <a href="#">163TA9930</a></b> (steel)</p>
<i>S/N: 0064 - 0264</i>				
<p><b>REF <a href="#">163TA9970</a></b> (for rubber tracks) (Ø centre flange = 135,00 mm) (Ø body = 95,50 mm)</p> <p><b>REF <a href="#">163TA9969</a></b> (for steel tracks)</p>	<p><b>REF <a href="#">163TA9983</a></b> (assembly) (for rubber and steel tracks) (Ø body = 70,00 mm) (Ø axle = 30,00 mm)</p>	<p><b>REF <a href="#">163TA9942</a></b> (for rubber and steel tracks)</p>	<p><b>REF <a href="#">163TA9998</a></b> (front, with bracket assembly) (for rubber and steel tracks)</p>	<p><b>REF <a href="#">163TA9930</a></b> (steel)</p> <p><b>REF <a href="#">163TA9905</a></b> (rubber) (300 x 52,5 x 86)</p>

# TRACKS & UNDERCARRIAGE PARTS



Used for HYUNDAI

Used for HYUNDAI				
TRACK ROLLER	TOP ROLLER	SPROCKET	IDLER	TRACK
<i>S/N: 0265 - 0439</i>				
<b>REF <a href="#">163TA9962</a></b> (for rubber tracks) (Ø centre flange = 135,00 mm) (Ø body = 95,50 mm)	<b>REF <a href="#">163TA9984</a></b> (assembly) (for rubber and steel tracks) (Ø body = 70,00 mm) (Ø axle = 30,00 mm)	<b>REF <a href="#">163TA9942</a></b> (for rubber and steel tracks)	<b>REF <a href="#">163TA9991</a></b> (front, with bracket assembly) (for steel tracks)	<b>REF <a href="#">163TA9930</a></b> (steel)
<b>REF <a href="#">163TA9971</a></b> (for steel tracks)			<b>REF <a href="#">163TA9992</a></b> (front, with bracket assembly) (for rubber tracks)	<b>REF <a href="#">163TA9905</a></b> (rubber) (300 x 52,5 x 86)
<i>S/N: 0440 - 0638</i>				
<b>REF <a href="#">163TA9962</a></b> (for rubber tracks) (Ø centre flange = 135,00 mm) (Ø body = 95,50 mm)	<b>REF <a href="#">163TA9984</a></b> (assembly) (for rubber and steel tracks) (Ø body = 70,00 mm) (Ø axle = 30,00 mm)	<b>REF <a href="#">163TA9942</a></b> (for rubber and steel tracks)	<b>REF <a href="#">163TA9993</a></b> (front, with bracket assembly) (for steel tracks)	<b>REF <a href="#">163TA9930</a></b> (steel)
<b>REF <a href="#">163TA9971</a></b> (for steel tracks)			<b>REF <a href="#">164TA1001</a></b> (front, with bracket assembly) (for rubber tracks)	<b>REF <a href="#">163TA9905</a></b> (rubber) (300 x 52,5 x 86)
<i>S/N: 0639 - 0669</i>				
<b>REF <a href="#">163TA9962</a></b> (for rubber tracks) (Ø centre flange = 135,00 mm) (Ø body = 95,50 mm)	<b>REF <a href="#">163TA9984</a></b> (assembly) (for rubber tracks) (Ø body = 70,00 mm) (Ø axle = 30,00 mm) (interlocking type)	<b>REF <a href="#">163TA9942</a></b> (for rubber and steel tracks)	<b>REF <a href="#">164TA1001</a></b> (front, with bracket assembly) (for rubber tracks) (interlocking type)	<b>REF <a href="#">163TA9930</a></b> (steel)
<b>REF <a href="#">163TA9971</a></b> (for steel tracks)			<b>REF <a href="#">163TA9993</a></b> (front, with bracket assembly) (for steel tracks)	<b>REF <a href="#">164TA2027</a></b> (rubber) (300 x 52,5 x 86)
<i>S/N: 0670 and up</i>				
<b>REF <a href="#">164TA2103</a></b> (for rubber tracks)	<b>REF <a href="#">163TA9984</a></b> (assembly) (for rubber tracks) (Ø body = 70,00 mm) (Ø axle = 30,00 mm) (interlocking type)	<b>REF <a href="#">163TA9942</a></b> (for rubber and steel tracks)	<b>REF <a href="#">164TA2132</a></b> (front, with bracket assembly) (for rubber tracks) (interlocking and non-interlocking type)	<b>REF <a href="#">163TA9930</a></b> (steel)
<b>REF <a href="#">164TA2103</a></b> (for rubber tracks) (interlocking type)			<b>REF <a href="#">163TA9993</a></b> (front, with bracket assembly) (for steel tracks)	<b>REF <a href="#">164TA2027</a></b> (rubber) (300 x 52,5 x 86)
<b>REF <a href="#">163TA9959</a></b> (for steel tracks)				
<i>S/N: up to 0006</i>				
<b>REF <a href="#">163TA9970</a></b> (for rubber tracks) (Ø centre flange = 135,00 mm) (Ø body = 95,50 mm)	<b>REF <a href="#">163TA9983</a></b> (assembly) (for rubber and steel tracks) (Ø body = 70,00 mm) (Ø axle = 30,00 mm)	<b>REF <a href="#">163TA9942</a></b> (for rubber and steel tracks)	<b>REF <a href="#">164TA1000</a></b> (front, with bracket assembly) (for rubber tracks)	<b>REF <a href="#">163TA9912</a></b> (rubber) (300 x 52,5 x 86)
<b>REF <a href="#">163TA9969</a></b> (for steel tracks)			<b>REF <a href="#">163TA9999</a></b> (front, with bracket assembly) (for steel tracks)	<b>REF <a href="#">163TA9930</a></b> (steel)
<b>HYUNDAI R35Z-9</b>				
<i>S/N: 0021 - 0945</i>				
<b>REF <a href="#">163TA9959</a></b> (for steel tracks)	<b>REF <a href="#">163TA9981</a></b> (assembly) (for rubber and steel tracks) (Ø body = 70,00 mm) (Ø axle = 30,00 mm) (interlocking and non-interlocking type)	<b>REF <a href="#">163TA9937</a></b> (for rubber and steel tracks) (interlocking and non-interlocking type)	<b>REF <a href="#">163TA9992</a></b> (front, with bracket assembly) (for rubber and steel tracks) (interlocking and non-interlocking type)	<b>REF <a href="#">163TA9905</a></b> (rubber) (300 x 52,5 x 86)





Used for HYUNDAI				
TRACK ROLLER	TOP ROLLER	SPROCKET	IDLER	TRACK
				
<b>REF 163TA9961</b> (for rubber tracks) (Ø centre flange = 135,00 mm) (Ø body = 95,50 mm) (interlocking and non-interlocking type)				
<i>S/N: 0946 - 1025</i>				
<b>REF 163TA9959</b> (for steel tracks)	<b>REF 163TA9981</b> (assembly) (for rubber and steel tracks) (Ø body = 70,00 mm) (Ø axle = 30,00 mm) (interlocking and non-interlocking type)	<b>REF 163TA9937</b> (for rubber and steel tracks) (interlocking and non-interlocking type)	<b>REF 163TA9992</b> (front, with bracket assembly) (for rubber and steel tracks) (interlocking and non-interlocking type)	<b>REF 163TA9924</b> (steel)
<b>REF 163TA9961</b> (for rubber tracks) (Ø centre flange = 135,00 mm) (Ø body = 95,50 mm) (interlocking and non-interlocking type)				<b>REF 163TA9905</b> (rubber) (300 x 52,5 x 86)
				<b>REF 163TA9924</b> (steel)
				<b>REF 164TA2027</b> (rubber) (300 x 52,5 x 86)
<i>S/N: 1026 and up</i>				
<b>REF 163TA9962</b> (for rubber tracks) (Ø centre flange = 135,00 mm) (Ø body = 95,50 mm)	<b>REF 163TA9981</b> (assembly) (for rubber and steel tracks) (Ø body = 70,00 mm) (Ø axle = 30,00 mm) (interlocking and non-interlocking type)	<b>REF 163TA9937</b> (for rubber and steel tracks) (interlocking and non-interlocking type)	<b>REF 163TA9992</b> (front, with bracket assembly) (for rubber and steel tracks) (interlocking and non-interlocking type)	<b>REF 163TA9906</b> (rubber) (300 x 52,5 x 86) (with rail)
<b>REF 163TA9959</b> (for steel tracks)				<b>REF 163TA9924</b> (steel)
				<b>REF 164TA2027</b> (rubber) (300 x 52,5 x 86)
<i>S/N: up to 0020</i>				
<b>REF 163TA9960</b> (for rubber tracks) (Ø centre flange = 135,00 mm) (Ø body = 95,50 mm)	<b>REF 163TA9981</b> (assembly) (for rubber and steel tracks) (Ø body = 70,00 mm) (Ø axle = 30,00 mm) (interlocking and non-interlocking type)	<b>REF 163TA9937</b> (for rubber and steel tracks) (interlocking and non-interlocking type)	<b>REF 163TA9990</b> (front, with bracket assembly) (for rubber and steel tracks)	<b>REF 163TA9924</b> (steel)
<b>REF 163TA9958</b> (for steel tracks)				
<b>HYUNDAI R35Z-9A</b>				
<b>REF 163TA9963</b> (for rubber tracks)	<b>REF 163TA9981</b> (assembly) (for rubber and steel tracks) (Ø body = 70,00 mm) (Ø axle = 30,00 mm)	<b>REF 163TA9937</b> (for rubber and steel tracks)	<b>REF 163TA9994</b> (front, with bracket assembly) (for rubber tracks)	<b>REF 163TA9906</b> (rubber) (300 x 52,5 x 86) (with rail)
<b>REF 163TA9959</b> (for steel tracks)			<b>REF 163TA9993</b> (front, with bracket assembly) (for steel tracks)	<b>REF 163TA9924</b> (steel)
<b>HYUNDAI R36N-7</b>				
<b>REF 163TA9330</b> (for rubber and steel tracks) (Ø centre flange = 113,00 mm) (Ø body = 95,00 mm) (Ø axle = 30,00 mm)	<b>REF 163TA9332</b> (assembly) (for rubber and steel tracks) (Ø body = 75,00 mm) (Ø axle = 28,00 mm)	<b>REF 163TA9941</b> (for rubber and steel tracks) (number of teeth = 21) (number of mounting holes = 12) (thickness of the flange = 13,30 mm)	<b>REF 163TA9331</b> (front, with bracket assembly) (for rubber and steel tracks) (outer Ø idler = 311,00 mm) (with flange)	<b>REF 163TA9913</b> (rubber) (300 x 52,5 x 84)
				<b>REF 163TA9929</b> (steel)



Used for HYUNDAI				
TRACK ROLLER	TOP ROLLER	SPROCKET	IDLER	TRACK
				
<b>HYUNDAI R55-3</b>				
<i>S/N: 0613 and up</i>				
<b>REF 163TA9952</b> (for steel tracks) (∅ centre flange = 130,00 mm) (∅ body = 100,00 mm) (∅ axle = 34,00 mm)	<b>REF 144TA7757</b> (assembly) (for steel tracks) (∅ centre flange = 130,00 mm) (∅ body = 100,00 mm) (∅ axle = 34,00 mm)	<b>REF 143TA9090</b> (for rubber and steel tracks) (number of teeth = 21) (number of mounting holes = 12) (thickness of the flange = 11,70 mm)	<b>REF 144TA7584</b> (front, with bracket assembly) (for steel tracks) (outer ∅ idler = 384,00 mm) (with flange)	
<i>S/N: up to 0612</i>				
<b>REF 163TA9952</b> (for steel tracks) (∅ centre flange = 130,00 mm) (∅ body = 100,00 mm) (∅ axle = 34,00 mm)	<b>REF 144TA7757</b> (assembly) (for steel tracks) (∅ centre flange = 130,00 mm) (∅ body = 100,00 mm) (∅ axle = 34,00 mm)	<b>REF 163TA9936</b> (for rubber and steel tracks)	<b>REF 144TA7584</b> (front, with bracket assembly) (for steel tracks) (outer ∅ idler = 384,00 mm) (with flange)	
<b>HYUNDAI R55-7</b>				
<i>S/N: 2998 - 3289</i>				
<b>REF 163TA9306</b> (for rubber and steel tracks) (∅ outer flange = 130,00 mm) (∅ body = 105,00 mm)		<b>REF 163TA9297</b> (for rubber and steel tracks)	<b>REF 163TA9299</b> (front, with bracket assembly) (for rubber tracks) <b>REF 164TA1002</b> (front, with bracket assembly) (for steel tracks) (outer ∅ idler = 384,00 mm) (with flange)	<b>REF 163TA9326</b> (steel) (width = 400 mm) <b>REF 163TA9899</b> (rubber) (400 x 72,5 x 76)
<i>S/N: 3290 - 3820</i>				
<b>REF 163TA9306</b> (for rubber and steel tracks) (∅ outer flange = 130,00 mm) (∅ body = 105,00 mm)		<b>REF 163TA9298</b> (for rubber and steel tracks) (number of teeth = 21) (number of mounting holes = 15) (thickness of the flange = 12,00 mm)	<b>REF 163TA9300</b> (front, with bracket assembly) (for rubber tracks) <b>REF 163TA9294</b> (front, with bracket assembly) (for steel tracks)	<b>REF 163TA9329</b> (steel) <b>REF 163TA9899</b> (rubber) (400 x 72,5 x 76)
<i>S/N: 3821 and up</i>				
<b>REF 163TA9306</b> (for rubber and steel tracks) (∅ outer flange = 130,00 mm) (∅ body = 105,00 mm)		<b>REF 163TA9298</b> (for rubber and steel tracks) (number of teeth = 21) (number of mounting holes = 15) (thickness of the flange = 12,00 mm)	<b>REF 163TA9328</b> (front, with bracket assembly) (for rubber tracks) <b>REF 163TA9294</b> (front, with bracket assembly) (for steel tracks)	<b>REF 163TA9329</b> (steel) <b>REF 163TA9899</b> (rubber) (400 x 72,5 x 76)
<i>S/N: up to 2997</i>				
<b>REF 163TA9306</b> (for rubber and steel tracks) (∅ outer flange = 130,00 mm) (∅ body = 105,00 mm)		<b>REF 163TA9297</b> (for rubber and steel tracks)	<b>REF 163TA9299</b> (front, with bracket assembly) (for rubber tracks) <b>REF 164TA1002</b> (front, with bracket assembly) (for steel tracks) (outer ∅ idler = 384,00 mm) (with flange)	<b>REF 163TA9325</b> (steel) (width = 400 mm) <b>REF 163TA9899</b> (rubber) (400 x 72,5 x 76)

# TRACKS & UNDERCARRIAGE PARTS



Used for HYUNDAI

Used for HYUNDAI				
TRACK ROLLER	TOP ROLLER	SPROCKET	IDLER	TRACK
				
<b>HYUNDAI R55-7A</b>				
<i>S/N: 0151 - 0220</i>				
<b>REF <a href="#">163TA9972</a></b> (for rubber tracks) (Ø outer flange = 130,00 mm) (Ø body = 105,00 mm)		<b>REF <a href="#">163TA9298</a></b> (for rubber and steel tracks) (number of teeth = 21) (number of mounting holes = 15) (thickness of the flange = 12,00 mm)	<b>REF <a href="#">163TA9300</a></b> (front, with bracket assembly) (for rubber tracks)	<b>REF <a href="#">163TA9899</a></b> (rubber) (400 x 72,5 x 76)
<b>REF <a href="#">163TA9306</a></b> (for steel tracks) (Ø outer flange = 130,00) (Ø body = 105,00 mm)			<b>REF <a href="#">163TA9294</a></b> (front, with bracket assembly) (for steel tracks)	<b>REF <a href="#">163TA9329</a></b> (steel)
<i>S/N: 0221 - 0372</i>				
<b>REF <a href="#">163TA9972</a></b> (for rubber tracks) (Ø outer flange = 130,00 mm) (Ø body = 105,00 mm)		<b>REF <a href="#">163TA9298</a></b> (for rubber and steel tracks) (number of teeth = 21) (number of mounting holes = 15) (thickness of the flange = 12,00 mm)	<b>REF <a href="#">163TA9300</a></b> (front, with bracket assembly) (for rubber tracks)	<b>REF <a href="#">163TA9899</a></b> (rubber) (400 x 72,5 x 76)
<b>REF <a href="#">163TA9306</a></b> (for steel tracks) (Ø outer flange = 130,00) (Ø body = 105,00 mm)			<b>REF <a href="#">163TA9294</a></b> (front, with bracket assembly) (for steel tracks)	
<i>S/N: 0373 and up</i>				
<b>REF <a href="#">163TA9973</a></b> (for rubber tracks)		<b>REF <a href="#">163TA9298</a></b> (for rubber and steel tracks) (number of teeth = 21) (number of mounting holes = 15) (thickness of the flange = 12,00 mm)	<b>REF <a href="#">163TA9300</a></b> (front, with bracket assembly) (for rubber tracks)	<b>REF <a href="#">163TA9899</a></b> (rubber) (400 x 72,5 x 76)
<b>REF <a href="#">163TA9306</a></b> (for steel tracks) (Ø outer flange = 130,00) (Ø body = 105,00 mm)			<b>REF <a href="#">163TA9294</a></b> (front, with bracket assembly) (for steel tracks)	
<i>S/N: up to 0150</i>				
<b>REF <a href="#">163TA9972</a></b> (for rubber tracks) (Ø outer flange = 130,00 mm) (Ø body = 105,00 mm)		<b>REF <a href="#">163TA9943</a></b> (for rubber and steel tracks)	<b>REF <a href="#">163TA9299</a></b> (front, with bracket assembly) (for rubber tracks)	<b>REF <a href="#">163TA9326</a></b> (steel) (width = 400 mm)
<b>REF <a href="#">163TA9306</a></b> (for steel tracks) (Ø outer flange = 130,00) (Ø body = 105,00 mm)			<b>REF <a href="#">164TA1002</a></b> (front, with bracket assembly) (for steel tracks) (outer Ø idler = 384,00 mm) (with flange)	<b>REF <a href="#">163TA9899</a></b> (rubber) (400 x 72,5 x 76)
<b>HYUNDAI R55-9</b>				
<i>S/N: 1001 - 3070</i>				
<b>REF <a href="#">163TA9950</a></b> (for rubber tracks) (Ø outer flange = 130,00 mm) (Ø body = 105,00 mm)		<b>REF <a href="#">163TA9935</a></b> (for rubber tracks) (number of teeth = 21) (number of mounting holes = 12) (thickness of the flange = 12,00 mm)	<b>REF <a href="#">163TA9300</a></b> (front, with bracket assembly) (for rubber tracks)	<b>REF <a href="#">163TA9899</a></b> (rubber) (400 x 72,5 x 76)
<i>S/N: 3071 - 3319</i>				
<b>REF <a href="#">163TA9948</a></b> (for rubber tracks)		<b>REF <a href="#">163TA9935</a></b> (for rubber tracks) (number of teeth = 21) (number of mounting holes = 12) (thickness of the flange = 12,00 mm)	<b>REF <a href="#">163TA9300</a></b> (front, with bracket assembly) (for rubber tracks)	<b>REF <a href="#">163TA9899</a></b> (rubber) (400 x 72,5 x 76)

# TRACKS & UNDERCARRIAGE PARTS



Used for HYUNDAI

Used for HYUNDAI				
TRACK ROLLER	TOP ROLLER	SPROCKET	IDLER	TRACK
				
<i>S/N: 3320 - 3382</i>				
<b>REF 163TA9948</b> (for rubber tracks)		<b>REF 163TA9935</b> (for rubber tracks) (number of teeth = 21) (number of mounting holes = 12) (thickness of the flange = 12,00 mm)	<b>REF 163TA9328</b> (front, with bracket assembly) (for rubber tracks)	<b>REF 163TA9899</b> (rubber) (400 x 72,5 x 76)
<i>S/N: 3383 and up</i>				
<b>REF 163TA9949</b> (for rubber tracks)		<b>REF 163TA9935</b> (for rubber tracks) (number of teeth = 21) (number of mounting holes = 12) (thickness of the flange = 12,00 mm)	<b>REF 163TA9328</b> (front, with bracket assembly) (for rubber tracks)	<b>REF 163TA9899</b> (rubber) (400 x 72,5 x 76)
<b>HYUNDAI R55-9A</b>				
<i>S/N: 0004 - 0008</i>				
<b>REF 163TA9948</b> (for rubber tracks)	<b>REF 163TA9978</b> (assembly) (for steel tracks)	<b>REF 163TA9935</b> (for steel tracks) (number of teeth = 21) (number of mounting holes = 12) (thickness of the flange = 12,00 mm)	<b>REF 163TA9328</b> (front, with bracket assembly) (for rubber tracks)	<b>REF 163TA9919</b> (steel) (width = 380 mm)
<b>REF 163TA9947</b> (for steel tracks) (Ø outer flange = 130,00 mm) (Ø body = 105,00 mm)			<b>REF 163TA9294</b> (front, with bracket assembly) (for steel tracks)	<b>REF 163TA9899</b> (rubber) (400 x 72,5 x 76)
<i>S/N: 0009 - 0011</i>				
<b>REF 163TA9949</b> (for rubber tracks)	<b>REF 163TA9978</b> (assembly) (for steel tracks)	<b>REF 163TA9935</b> (for steel tracks) (number of teeth = 21) (number of mounting holes = 12) (thickness of the flange = 12,00 mm)	<b>REF 163TA9328</b> (front, with bracket assembly) (for rubber tracks)	<b>REF 163TA9917</b> (steel) (width = 450 mm)
<b>REF 163TA9947</b> (for steel tracks) (Ø outer flange = 130,00 mm) (Ø body = 105,00 mm)			<b>REF 163TA9294</b> (front, with bracket assembly) (for steel tracks)	<b>REF 163TA9919</b> (steel) (width = 380 mm)
				<b>REF 163TA9899</b> (rubber) (400 x 72,5 x 76)
<i>S/N: 0012 and up</i>				
<b>REF 163TA9949</b> (for rubber tracks)	<b>REF 163TA9978</b> (assembly) (for steel tracks)	<b>REF 163TA9935</b> (for steel tracks) (number of teeth = 21) (number of mounting holes = 12) (thickness of the flange = 12,00 mm)	<b>REF 163TA9328</b> (front, with bracket assembly) (for rubber tracks)	<b>REF 163TA9920</b> (steel) (width = 380 mm)
<b>REF 163TA9947</b> (for steel tracks) (Ø outer flange = 130,00 mm) (Ø body = 105,00 mm)			<b>REF 163TA9294</b> (front, with bracket assembly) (for steel tracks)	<b>REF 163TA9918</b> (steel) (width = 450 mm)
				<b>REF 163TA9899</b> (rubber) (400 x 72,5 x 76)



Used for HYUNDAI				
TRACK ROLLER	TOP ROLLER	SPROCKET	IDLER	TRACK
				
<i>S/N: up to 0003</i>				
<p><b>REF 163TA9948</b> (for rubber tracks)</p> <p><b>REF 163TA9947</b> (for steel tracks) (∅ outer flange = 130,00 mm) (∅ body = 105,00 mm)</p>	<p><b>REF 163TA9978</b> (assembly) (for steel tracks)</p>	<p><b>REF 163TA9935</b> (for steel tracks) (number of teeth = 21) (number of mounting holes = 12) (thickness of the flange = 12,00 mm)</p>	<p><b>REF 163TA9300</b> (front, with bracket assembly) (for rubber tracks)</p> <p><b>REF 163TA9294</b> (front, with bracket assembly) (for steel tracks)</p>	<p><b>REF 163TA9919</b> (steel) (width = 380 mm)</p> <p><b>REF 163TA9899</b> (rubber) (400 x 72,5 x 76)</p>
<b>HYUNDAI R60-9S</b>				
<i>S/N: 5007 - 5020</i>				
<p><b>REF 163TA9948</b> (for rubber tracks)</p> <p><b>REF 163TA9947</b> (for steel tracks) (∅ outer flange = 130,00 mm) (∅ body = 105,00 mm)</p>	<p><b>REF 163TA9978</b> (assembly) (for steel tracks)</p>	<p><b>REF 163TA9935</b> (for rubber and steel tracks) (number of teeth = 21) (number of mounting holes = 12) (thickness of the flange = 12,00 mm)</p>	<p><b>REF 163TA9300</b> (front, with bracket assembly) (for rubber tracks)</p> <p><b>REF 163TA9294</b> (front, with bracket assembly) (for steel tracks)</p>	<p><b>REF 163TA9919</b> (steel) (width = 380 mm)</p> <p><b>REF 163TA9899</b> (rubber) (400 x 72,5 x 76)</p>
<i>S/N: 5021 - 5089</i>				
<p><b>REF 163TA9948</b> (for rubber tracks)</p> <p><b>REF 163TA9947</b> (for steel tracks) (∅ outer flange = 130,00 mm) (∅ body = 105,00 mm)</p>	<p><b>REF 163TA9978</b> (assembly) (for steel tracks)</p>	<p><b>REF 163TA9935</b> (for rubber and steel tracks) (number of teeth = 21) (number of mounting holes = 12) (thickness of the flange = 12,00 mm)</p>	<p><b>REF 163TA9300</b> (front, with bracket assembly) (for rubber tracks)</p> <p><b>REF 163TA9294</b> (front, with bracket assembly) (for steel tracks)</p>	<p><b>REF 163TA9917</b> (steel) (width = 450 mm)</p> <p><b>REF 163TA9919</b> (steel) (width = 380 mm)</p> <p><b>REF 163TA9899</b> (rubber) (400 x 72,5 x 76)</p>
<i>S/N: 5090 - 5131</i>				
<p><b>REF 163TA9948</b> (for rubber tracks)</p> <p><b>REF 163TA9947</b> (for steel tracks) (∅ outer flange = 130,00 mm) (∅ body = 105,00 mm)</p>	<p><b>REF 163TA9978</b> (assembly) (for steel tracks)</p>	<p><b>REF 163TA9935</b> (for rubber and steel tracks) (number of teeth = 21) (number of mounting holes = 12) (thickness of the flange = 12,00 mm)</p>	<p><b>REF 163TA9328</b> (front, with bracket assembly) (for rubber tracks)</p> <p><b>REF 163TA9294</b> (front, with bracket assembly) (for steel tracks)</p>	<p><b>REF 163TA9917</b> (steel) (width = 450 mm)</p> <p><b>REF 163TA9919</b> (steel) (width = 380 mm)</p> <p><b>REF 163TA9899</b> (rubber) (400 x 72,5 x 76)</p>
<i>S/N: 5132 - 5139</i>				
<p><b>REF 163TA9948</b> (for rubber tracks)</p> <p><b>REF 163TA9947</b> (for steel tracks) (∅ outer flange = 130,00 mm) (∅ body = 105,00 mm)</p>	<p><b>REF 163TA9978</b> (assembly) (for steel tracks)</p>	<p><b>REF 163TA9935</b> (for rubber and steel tracks) (number of teeth = 21) (number of mounting holes = 12) (thickness of the flange = 12,00 mm)</p>	<p><b>REF 163TA9328</b> (front, with bracket assembly) (for rubber tracks)</p> <p><b>REF 163TA9294</b> (front, with bracket assembly) (for steel tracks)</p>	<p><b>REF 163TA9917</b> (steel) (width = 450 mm)</p> <p><b>REF 163TA9921</b> (steel)</p>

# TRACKS & UNDERCARRIAGE PARTS



Used for HYUNDAI

Used for HYUNDAI				
TRACK ROLLER	TOP ROLLER	SPROCKET	IDLER	TRACK
				
				<b>REF 163TA9919</b> (steel) (width = 380 mm) <b>REF 163TA9899</b> (rubber) (400 x 72,5 x 76)
<i>S/N: 5140 - 5183</i>				
<b>REF 163TA9949</b> (for rubber tracks)	<b>REF 163TA9978</b> (assembly) (for steel tracks)	<b>REF 163TA9935</b> (for rubber and steel tracks) (number of teeth = 21) (number of mounting holes = 12) (thickness of the flange = 12,00 mm)	<b>REF 163TA9328</b> (front, with bracket assembly) (for rubber tracks)	<b>REF 163TA9917</b> (steel) (width = 450 mm)
<b>REF 163TA9947</b> (for steel tracks) (Ø outer flange = 130,00 mm) (Ø body = 105,00 mm)			<b>REF 163TA9294</b> (front, with bracket assembly) (for steel tracks)	<b>REF 163TA9921</b> (steel)
<i>S/N: 5184 and up</i>				
<b>REF 163TA9949</b> (for rubber tracks)	<b>REF 163TA9978</b> (assembly) (for steel tracks)	<b>REF 163TA9935</b> (for rubber and steel tracks) (number of teeth = 21) (number of mounting holes = 12) (thickness of the flange = 12,00 mm)	<b>REF 163TA9328</b> (front, with bracket assembly) (for rubber tracks)	<b>REF 163TA9920</b> (steel) (width = 380 mm)
<b>REF 163TA9947</b> (for steel tracks) (Ø outer flange = 130,00 mm) (Ø body = 105,00 mm)			<b>REF 163TA9294</b> (front, with bracket assembly) (for steel tracks)	<b>REF 163TA9922</b> (steel)
<i>S/N: up to 5006</i>				
<b>REF 163TA9950</b> (for rubber tracks) (Ø outer flange = 130,00 mm) (Ø body = 105,00 mm)	<b>REF 163TA9978</b> (assembly) (for steel tracks)	<b>REF 163TA9935</b> (for rubber and steel tracks) (number of teeth = 21) (number of mounting holes = 12) (thickness of the flange = 12,00 mm)	<b>REF 163TA9300</b> (front, with bracket assembly) (for rubber tracks)	<b>REF 163TA9919</b> (steel) (width = 380 mm)
<b>REF 163TA9947</b> (for steel tracks) (Ø outer flange = 130,00 mm) (Ø body = 105,00 mm)			<b>REF 163TA9294</b> (front, with bracket assembly) (for steel tracks)	<b>REF 163TA9899</b> (rubber) (400 x 72,5 x 76)
<b>HYUNDAI R60CR-9</b>				
<i>S/N: 0021 - 0266</i>				
<b>REF 163TA9950</b> (for rubber tracks) (Ø outer flange = 130,00 mm) (Ø body = 105,00 mm)		<b>REF 163TA9935</b> (for rubber and steel tracks) (number of teeth = 21) (number of mounting holes = 12) (thickness of the flange = 12,00 mm)	<b>REF 163TA9300</b> (front, with bracket assembly) (for rubber tracks)	<b>REF 163TA9919</b> (steel) (width = 380 mm)
<b>REF 163TA9947</b> (for steel tracks) (Ø outer flange = 130,00 mm) (Ø body = 105,00 mm)			<b>REF 163TA9294</b> (front, with bracket assembly) (for steel tracks)	<b>REF 163TA9899</b> (rubber) (400 x 72,5 x 76)

# TRACKS & UNDERCARRIAGE PARTS



Used for HYUNDAI

Used for HYUNDAI				
TRACK ROLLER	TOP ROLLER	SPROCKET	IDLER	TRACK
				
<i>S/N: 0267 - 0740</i>				
<p><b>REF 163TA9948</b> (for rubber tracks)</p> <p><b>REF 163TA9947</b> (for steel tracks) (∅ outer flange = 130,00 mm) (∅ body = 105,00 mm)</p>		<p><b>REF 163TA9935</b> (for rubber and steel tracks) (number of teeth = 21) (number of mounting holes = 12) (thickness of the flange = 12,00 mm)</p>	<p><b>REF 163TA9300</b> (front, with bracket assembly) (for rubber tracks)</p> <p><b>REF 163TA9294</b> (front, with bracket assembly) (for steel tracks)</p>	<p><b>REF 163TA9919</b> (steel) (width = 380 mm)</p> <p><b>REF 163TA9899</b> (rubber) (400 x 72,5 x 76)</p>
<i>S/N: 0741 - 0833</i>				
<p><b>REF 163TA9948</b> (for rubber tracks)</p> <p><b>REF 163TA9947</b> (for steel tracks) (∅ outer flange = 130,00 mm) (∅ body = 105,00 mm)</p>		<p><b>REF 163TA9935</b> (for rubber and steel tracks) (number of teeth = 21) (number of mounting holes = 12) (thickness of the flange = 12,00 mm)</p>	<p><b>REF 163TA9328</b> (front, with bracket assembly) (for rubber tracks)</p> <p><b>REF 163TA9294</b> (front, with bracket assembly) (for steel tracks)</p>	<p><b>REF 163TA9919</b> (steel) (width = 380 mm)</p> <p><b>REF 163TA9899</b> (rubber) (400 x 72,5 x 76)</p>
<i>S/N: 0834 - 0844</i>				
<p><b>REF 163TA9948</b> (for rubber tracks)</p> <p><b>REF 163TA9947</b> (for steel tracks) (∅ outer flange = 130,00 mm) (∅ body = 105,00 mm)</p>		<p><b>REF 163TA9935</b> (for rubber and steel tracks) (number of teeth = 21) (number of mounting holes = 12) (thickness of the flange = 12,00 mm)</p>	<p><b>REF 163TA9328</b> (front, with bracket assembly) (for rubber tracks)</p> <p><b>REF 163TA9294</b> (front, with bracket assembly) (for steel tracks)</p>	<p><b>REF 163TA9919</b> (steel) (width = 380 mm)</p> <p><b>REF 163TA9917</b> (steel) (width = 450 mm)</p> <p><b>REF 163TA9899</b> (rubber) (400 x 72,5 x 76)</p>
<i>S/N: 0845 - 0913</i>				
<p><b>REF 163TA9949</b> (for rubber tracks)</p> <p><b>REF 163TA9947</b> (for steel tracks) (∅ outer flange = 130,00 mm) (∅ body = 105,00 mm)</p>		<p><b>REF 163TA9935</b> (for rubber and steel tracks) (number of teeth = 21) (number of mounting holes = 12) (thickness of the flange = 12,00 mm)</p>	<p><b>REF 163TA9328</b> (front, with bracket assembly) (for rubber tracks)</p> <p><b>REF 163TA9294</b> (front, with bracket assembly) (for steel tracks)</p>	<p><b>REF 163TA9919</b> (steel) (width = 380 mm)</p> <p><b>REF 163TA9917</b> (steel) (width = 450 mm)</p> <p><b>REF 163TA9899</b> (rubber) (400 x 72,5 x 76)</p>
<i>S/N: 0914 and up</i>				
<p><b>REF 163TA9949</b> (for rubber tracks)</p> <p><b>REF 163TA9947</b> (for steel tracks) (∅ outer flange = 130,00 mm) (∅ body = 105,00 mm)</p>		<p><b>REF 163TA9935</b> (for rubber and steel tracks) (number of teeth = 21) (number of mounting holes = 12) (thickness of the flange = 12,00 mm)</p>	<p><b>REF 163TA9328</b> (front, with bracket assembly) (for rubber tracks)</p> <p><b>REF 163TA9294</b> (front, with bracket assembly) (for steel tracks)</p>	<p><b>REF 163TA9920</b> (steel) (width = 380 mm)</p> <p><b>REF 163TA9918</b> (steel) (width = 450 mm)</p>

# TRACKS & UNDERCARRIAGE PARTS



Used for HYUNDAI

Used for HYUNDAI				
TRACK ROLLER	TOP ROLLER	SPROCKET	IDLER	TRACK
				
				<b>REF 163TA9899</b> (rubber) (400 x 72,5 x 76)
<i>S/N: up to 0020</i>				
<b>REF 163TA9950</b> (for rubber tracks) (Ø outer flange = 130,00 mm) (Ø body = 105,00 mm)		<b>REF 163TA9935</b> (for rubber and steel tracks) (number of teeth = 21) (number of mounting holes = 12) (thickness of the flange = 12,00 mm)	<b>REF 163TA9300</b> (front, with bracket assembly) (for rubber tracks)	<b>REF 163TA9923</b> (steel) (width = 380 mm)
<b>REF 163TA9947</b> (for steel tracks) (Ø outer flange = 130,00 mm) (Ø body = 105,00 mm)			<b>REF 163TA9294</b> (front, with bracket assembly) (for steel tracks)	<b>REF 163TA9899</b> (rubber) (400 x 72,5 x 76)
<b>HYUNDAI R60CR-9A</b>				
<i>S/N: 0003 - 0014</i>				
<b>REF 163TA9948</b> (for rubber tracks)	<b>REF 163TA9978</b> (assembly) (for steel tracks)	<b>REF 163TA9935</b> (for rubber and steel tracks) (number of teeth = 21) (number of mounting holes = 12) (thickness of the flange = 12,00 mm)	<b>REF 163TA9328</b> (front, with bracket assembly) (for rubber tracks)	<b>REF 163TA9919</b> (steel) (width = 380 mm)
<b>REF 163TA9947</b> (for steel tracks) (Ø outer flange = 130,00 mm) (Ø body = 105,00 mm)			<b>REF 163TA9294</b> (front, with bracket assembly) (for steel tracks)	<b>REF 163TA9899</b> (rubber) (400 x 72,5 x 76)
<i>S/N: 0015 - 0030</i>				
<b>REF 163TA9947</b> (for steel tracks) (Ø outer flange = 130,00 mm) (Ø body = 105,00 mm)	<b>REF 163TA9978</b> (assembly) (for steel tracks)	<b>REF 163TA9935</b> (for rubber and steel tracks) (number of teeth = 21) (number of mounting holes = 12) (thickness of the flange = 12,00 mm)	<b>REF 163TA9328</b> (front, with bracket assembly) (for rubber tracks)	<b>REF 163TA9917</b> (steel) (width = 450 mm)
			<b>REF 163TA9294</b> (front, with bracket assembly) (for steel tracks)	<b>REF 163TA9919</b> (steel) (width = 380 mm)
				<b>REF 163TA9899</b> (rubber) (400 x 72,5 x 76)
<i>S/N: 0031 and up</i>				
<b>REF 163TA9949</b> (for rubber tracks)	<b>REF 163TA9978</b> (assembly) (for steel tracks)	<b>REF 163TA9935</b> (for rubber and steel tracks) (number of teeth = 21) (number of mounting holes = 12) (thickness of the flange = 12,00 mm)	<b>REF 163TA9328</b> (front, with bracket assembly) (for rubber tracks)	<b>REF 163TA9920</b> (steel) (width = 380 mm)
<b>REF 163TA9947</b> (for steel tracks) (Ø outer flange = 130,00 mm) (Ø body = 105,00 mm)			<b>REF 163TA9294</b> (front, with bracket assembly) (for steel tracks)	<b>REF 163TA9918</b> (steel) (width = 450 mm)
				<b>REF 163TA9899</b> (rubber) (400 x 72,5 x 76)
<i>S/N: up to 0002</i>				
<b>REF 163TA9948</b> (for rubber tracks)	<b>REF 163TA9978</b> (assembly) (for steel tracks)	<b>REF 163TA9935</b> (for rubber and steel tracks) (number of teeth = 21) (number of mounting holes = 12) (thickness of the flange = 12,00 mm)	<b>REF 163TA9300</b> (front, with bracket assembly) (for rubber tracks)	<b>REF 163TA9919</b> (steel) (width = 380 mm)





Used for HYUNDAI				
TRACK ROLLER	TOP ROLLER	SPROCKET	IDLER	TRACK
				
<b>REF 163TA9947</b> (for steel tracks) (∅ outer flange = 130,00 mm) (∅ body = 105,00 mm)			<b>REF 163TA9294</b> (front, with bracket assembly) (for steel tracks)	<b>REF 163TA9899</b> (rubber) (400 x 72,5 x 76)
<b>HYUNDAI R75-7</b>				
<i>S/N: 0371 and up</i>				
<b>REF 163TA9975</b> (for rubber tracks) (∅ centre flange = 149,00 mm) (∅ body = 125,00 mm)		<b>REF 163TA9944</b> (for rubber and steel tracks)	<b>REF 164TA1003</b> (front, with bracket assembly) (for rubber and steel tracks) (outer ∅ idler = 413,00 mm) (with flange)	<b>REF 164TA2048</b> (steel)
<b>REF 163TA9974</b> (for steel tracks)				<b>REF 163TA9934</b> (steel) <b>REF 163TA9914</b> (rubber) (450 x 71 x 86) <b>REF 163TA9931</b> (steel)
<i>S/N: up to 0370</i>				
<b>REF 163TA9975</b> (for rubber tracks) (∅ centre flange = 149,00 mm) (∅ body = 125,00 mm)		<b>REF 163TA9944</b> (for rubber and steel tracks)	<b>REF 164TA1003</b> (front, with bracket assembly) (for rubber and steel tracks) (outer ∅ idler = 413,00 mm) (with flange)	<b>REF 163TA9932</b> (steel)
<b>REF 163TA9974</b> (for steel tracks)				<b>REF 163TA9933</b> (steel) <b>REF 163TA9914</b> (rubber) (450 x 71 x 86) <b>REF 163TA9931</b> (steel)
<b>HYUNDAI R80-7</b>				
<i>S/N: 0021 - 0063</i>				
<b>REF 143TA8655</b> (for steel tracks)	<b>REF 143TA8921</b> (assembly) (for rubber and steel tracks)	<b>REF 163TA9945</b> (for rubber and steel tracks)	<b>REF 143TA9360</b> (front, with bracket assembly) (for steel tracks) <b>REF 164TA1539</b> (front, with bracket assembly) (for rubber tracks)	<b>REF 163TA9915</b> (rubber) (450 x 83,5 x 72)
<b>REF 163TA9976</b> (for rubber tracks)				
<i>S/N: 0064 - 1030</i>				
<b>REF 143TA8655</b> (for steel tracks)	<b>REF 143TA8921</b> (assembly) (for rubber and steel tracks)	<b>REF 163TA9946</b> (for rubber and steel tracks) (number of teeth = 21) (number of mounting holes = 12) (thickness of the flange = 15,00 mm)	<b>REF 143TA9360</b> (front, with bracket assembly) (for steel tracks)  <b>REF 164TA1539</b> (front, with bracket assembly) (for rubber tracks)	<b>REF 163TA9915</b> (rubber) (450 x 83,5 x 72)
<b>REF 163TA9976</b> (for rubber tracks)				
<i>S/N: 1031 and up</i>				
<b>REF 163TA9977</b> (for rubber tracks)	<b>REF 143TA8921</b> (assembly) (for rubber and steel tracks)	<b>REF 163TA9946</b> (for rubber and steel tracks) (number of teeth = 21) (number of mounting holes = 12) (thickness of the flange = 15,00 mm)	<b>REF 164TA1540</b> (front, with bracket assembly) (for rubber tracks)	<b>REF 163TA9915</b> (rubber) (450 x 83,5 x 72)

# TRACKS & UNDERCARRIAGE PARTS



Used for HYUNDAI

Used for HYUNDAI				
TRACK ROLLER	TOP ROLLER	SPROCKET	IDLER	TRACK
				
<b>REF 143TA8655</b> (for steel tracks)			<b>REF 143TA9360</b> (front, with bracket assembly) (for steel tracks)	
<b>HYUNDAI R80-7A</b>				
<i>S/N: 0033 - 0107</i>				
<b>REF 163TA9976</b> (for rubber tracks)	<b>REF 143TA8921</b> (assembly) (for rubber tracks)	<b>REF 163TA9946</b> (for rubber tracks) (number of teeth = 21) (number of mounting holes = 12) (thickness of the flange = 15,00 mm)	<b>REF 164TA1540</b> (front, with bracket assembly) (for rubber tracks)	<b>REF 163TA9915</b> (rubber) (450 x 83,5 x 72)
<i>S/N: 0108 and up</i>				
<b>REF 163TA9977</b> (for rubber tracks)	<b>REF 143TA8921</b> (assembly) (for rubber tracks)	<b>REF 163TA9946</b> (for rubber tracks) (number of teeth = 21) (number of mounting holes = 12) (thickness of the flange = 15,00 mm)	<b>REF 164TA1540</b> (front, with bracket assembly) (for rubber tracks)	<b>REF 163TA9915</b> (rubber) (450 x 83,5 x 72)
<i>S/N: up to 0032</i>				
<b>REF 163TA9976</b> (for rubber tracks)	<b>REF 143TA8921</b> (assembly) (for rubber tracks)	<b>REF 163TA9946</b> (for rubber tracks) (number of teeth = 21) (number of mounting holes = 12) (thickness of the flange = 15,00 mm)	<b>REF 164TA1539</b> (front, with bracket assembly) (for rubber tracks)	<b>REF 163TA9915</b> (rubber) (450 x 83,5 x 72)
<b>HYUNDAI R80CR-9</b>				
<i>S/N: 0269 and up</i>				
<b>REF 163TA9966</b> (for rubber tracks)	<b>REF 163TA9982</b> (assembly) (for rubber and steel tracks)	<b>REF 163TA9938</b> (for rubber and steel tracks) (number of teeth = 21) (number of mounting holes = 12) (thickness of the flange = 15,00 mm)	<b>REF 163TA9996</b> (front, with bracket assembly) (for rubber tracks)	<b>REF 163TA9908</b> (rubber) (450 x 83,5 x 74)
<b>REF 163TA9964</b> (for steel tracks)			<b>REF 163TA9995</b> (front, with bracket assembly) (for steel tracks)	<b>REF 163TA9925</b> (steel) (width = 450 mm)  <b>REF 163TA9926</b> (steel) (width = 600 mm)
<i>S/N: up to 0268</i>				
<b>REF 163TA9965</b> (for rubber tracks)	<b>REF 163TA9982</b> (assembly) (for rubber and steel tracks)	<b>REF 163TA9938</b> (for rubber and steel tracks) (number of teeth = 21) (number of mounting holes = 12) (thickness of the flange = 15,00 mm)	<b>REF 163TA9996</b> (front, with bracket assembly) (for rubber tracks)	<b>REF 163TA9908</b> (rubber) (450 x 83,5 x 74)
<b>REF 163TA9964</b> (for steel tracks)			<b>REF 163TA9995</b> (front, with bracket assembly) (for steel tracks)	<b>REF 163TA9925</b> (steel) (width = 450 mm)  <b>REF 163TA9926</b> (steel) (width = 600 mm)





NOTES

## NOTES

A series of horizontal dotted lines for taking notes.







USED FOR  
**IHI**



Used for IHI

Used for IHI				
TRACK ROLLER	TOP ROLLER	SPROCKET	IDLER	TRACK
				
<b>IHI 10F</b>				
<b>REF 144TA8707</b> (for rubber tracks) (Ø centre flange = 129,50 mm) (Ø body = 68,00 mm) (Ø axle = 25,00 mm)				
<b>IHI 12F</b>				
<b>REF 144TA8707</b> (for rubber tracks) (Ø centre flange = 129,50 mm) (Ø body = 68,00 mm) (Ø axle = 25,00 mm)				
<b>IHI 12G</b>				
<b>REF 144TA8707</b> (for rubber tracks) (Ø centre flange = 129,50 mm) (Ø body = 68,00 mm) (Ø axle = 25,00 mm)				
<b>IHI 12JX</b>				
<b>REF 164TA2991</b> (for rubber tracks)	<b>REF 164TA2972</b> (guide) (for rubber tracks) (skid type)	<b>REF 143TA9092</b> (for rubber tracks)	<b>REF 164TA2992</b> (front, with bracket assembly) (for rubber tracks)	<b>REF 164TA2953</b> (rubber) (230 x 72 x 47)
<b>REF 164TA2972</b> (guide) (for rubber tracks) (skid type)				
<b>IHI 14G</b>				
<b>REF 144TA8707</b> (for rubber tracks) (Ø centre flange = 129,50 mm) (Ø body = 68,00 mm) (Ø axle = 25,00 mm)				
<b>IHI 14NXT</b>				
<i>S/N: EM200001 and up</i>				
<b>REF 164TA3001</b> (for rubber tracks) (Ø centre flange = 120,00 mm) (Ø body = 80,00 mm)	<b>REF 164TA2976</b> (guide) (for rubber and steel tracks) (plate type)	<b>REF 143TA9095</b> (for rubber and steel tracks) (number of teeth = 21) (number of mounting holes = 9) (thickness of the flange = 10,00 mm)	<b>REF 164TA3002</b> (front, with bracket assembly) (for rubber tracks) (outer Ø idler = 270,00 mm) (with flange)	<b>REF 164TA2951</b> (rubber) (230 x 96 x 32)
<b>REF 164TA3005</b> (for steel tracks)			<b>REF 164TA3003</b> (front, with bracket assembly) (for steel tracks)	
<b>REF 164TA2976</b> (guide) (for rubber and steel tracks) (plate type)				
<b>IHI 15J</b>				
<b>REF 164TA3001</b> (for rubber and steel tracks) (Ø centre flange = 120,00 mm) (Ø body = 80,00 mm)	<b>REF 164TA2975</b> (guide) (for rubber and steel tracks) (plate type)	<b>REF 143TA9095</b> (for rubber and steel tracks) (number of teeth = 21) (number of mounting holes = 9) (thickness of the flange = 10,00 mm)	<b>REF 164TA2989</b> (front, with bracket assembly) (for rubber and steel tracks) (outer Ø idler = 280,00 mm)	<b>REF 164TA2951</b> (rubber) (230 x 96 x 32)
<b>REF 164TA2975</b> (guide) (for rubber and steel tracks) (plate type)				
<b>IHI 15NX</b>				
<b>REF 143TA8659</b> (for rubber tracks) (Ø centre flange = 120,00 mm) (Ø body = 80,00 mm)		<b>REF 164TA2996</b> (for rubber tracks)	<b>REF 164TA3007</b> (front, with bracket assembly) (for rubber tracks) (outer Ø idler = 280,00 mm)	<b>REF 164TA2952</b> (rubber) (230 x 96 x 35)
<b>REF 164TA3006</b> (for steel tracks)			<b>REF 164TA3008</b> (front, with bracket assembly) (for steel tracks)	







Used for IHI				
TRACK ROLLER	TOP ROLLER	SPROCKET	IDLER	TRACK
				
<b>IHI 15VXT</b>				
<b>REF 163TA9406</b> (for rubber tracks) (Ø centre flange = 120,00 mm) (Ø body = 80,00 mm)		<b>REF 143TA9093</b> (for rubber tracks)	<b>REF 163TA9346</b> (front, with bracket assembly) (for rubber tracks) (outer Ø idler = 280,00 mm) (with flange)	<b>REF 164TA3068</b> (rubber) (230 x 96 x 35)
<b>IHI 16N-Light</b>				
<b>REF 163TA9407</b> (for rubber tracks) (Ø centre flange = 120,00 mm) (Ø body = 80,00 mm)		<b>REF 143TA9093</b> (for rubber tracks)	<b>REF 163TA9347</b> (front, with bracket assembly) (for rubber tracks) (outer Ø idler = 270,00 mm) (with flange)	<b>REF 143TA9750</b> (rubber) (230 x 96 x 32)
<b>IHI 16NXT</b>				
<b>REF 164TA3001</b> (for rubber tracks) (Ø centre flange = 120,00 mm) (Ø body = 80,00 mm)	<b>REF 164TA2976</b> (guide) (for rubber and steel tracks) (plate type)	<b>REF 143TA9095</b> (for rubber and steel tracks) (number of teeth = 21) (number of mounting holes = 9) (thickness of the flange = 10,00 mm)	<b>REF 164TA3002</b> (front, with bracket assembly) (for rubber tracks) (outer Ø idler = 270,00 mm) (with flange)	<b>REF 164TA2952</b> (rubber) (230 x 96 x 35)
<b>REF 164TA3005</b> (for steel tracks)			<b>REF 164TA3003</b> (front, with bracket assembly) (for steel tracks)	
<b>REF 164TA2976</b> (guide) (for rubber and steel tracks) (plate type)				
<b>IHI 16VXE</b>				
<b>REF 163TA9409</b> (for rubber tracks) (Ø centre flange = 120,00 mm) (Ø body = 80,00 mm)		<b>REF 143TA9093</b> (for rubber tracks)	<b>REF 163TA9349</b> (front, with bracket assembly) (for rubber tracks) (outer Ø idler = 280,00 mm) (with flange)	<b>REF 164TA3068</b> (rubber) (230 x 96 x 35)
<b>IHI 16VXT</b>				
<b>REF 163TA9410</b> (for rubber tracks) (Ø centre flange = 120,00 mm) (Ø body = 80,00 mm)		<b>REF 143TA9093</b> (for rubber tracks)	<b>REF 163TA9350</b> (front, with bracket assembly) (for rubber tracks) (outer Ø idler = 280,00 mm) (with flange)	<b>REF 164TA3068</b> (rubber) (230 x 96 x 35)
<b>IHI 17JE</b>				
<b>REF 164TA2982</b> (for rubber and steel tracks) (Ø centre flange = 120,00 mm) (Ø body = 80,00 mm)	<b>REF 164TA2975</b> (assembly) (for rubber and steel tracks)	<b>REF 143TA9095</b> (for rubber and steel tracks) (number of teeth = 21) (number of mounting holes = 9) (thickness of the flange = 10,00 mm)	<b>REF 164TA2988</b> (front, with bracket assembly) (for rubber tracks) (outer Ø idler = 280,00 mm)	<b>REF 164TA2951</b> (rubber) (230 x 96 x 32)
			<b>REF 164TA2989</b> (front, with bracket assembly) (for steel tracks) (outer Ø idler = 280,00 mm)	
<b>IHI 17NE</b>				
			<b>REF 163TA9351</b> (front, with bracket assembly) (for rubber tracks) (outer Ø idler = 280,00 mm) (with flange)	<b>REF 143TA9750</b> (rubber) (230 x 96 x 32)

# TRACKS & UNDERCARRIAGE PARTS



Used for IHI

Used for IHI				
TRACK ROLLER	TOP ROLLER	SPROCKET	IDLER	TRACK
				
<b>IHI 17VXE</b>				
<i>S/N: EG170001 and up</i>				
<p><b>REF 164TA3001</b> (for rubber tracks) (Ø centre flange = 120,00 mm) (Ø body = 80,00 mm)</p> <p><b>REF 164TA3005</b> (for steel tracks)</p> <p><b>REF 164TA2976</b> (guide) (for rubber and steel tracks) (plate type)</p>	<p><b>REF 164TA2976</b> (guide) (for rubber and steel tracks) (plate type)</p>	<p><b>REF 143TA9095</b> (for rubber and steel tracks) (number of teeth = 21) (number of mounting holes = 9) (thickness of the flange = 10,00 mm)</p>	<p><b>REF 164TA3002</b> (front, with bracket assembly) (for rubber tracks) (outer Ø idler = 270,00 mm) (with flange)</p> <p><b>REF 164TA3003</b> (front, with bracket assembly) (for steel tracks)</p>	<p><b>REF 164TA2952</b> (rubber) (230 x 96 x 35)</p>
<b>IHI 17VXT</b>				
<i>S/N: EF170001 and up</i>				
<p><b>REF 163TA9412</b> (for rubber tracks) (Ø centre flange = 120,00 mm) (Ø body = 80,00 mm)</p>		<p><b>REF 143TA9093</b> (for rubber tracks)</p>	<p><b>REF 163TA9353</b> (front, with bracket assembly) (for rubber tracks) (outer Ø idler = 270,00 mm) (with flange)</p>	<p><b>REF 164TA3068</b> (rubber) (230 x 96 x 35)</p>
<b>IHI 18J</b>				
<p><b>REF 164TA2982</b> (for rubber and steel tracks) (Ø centre flange = 120,00 mm) (Ø body = 80,00 mm)</p> <p><b>REF 164TA2975</b> (guide) (for rubber and steel tracks) (plate type)</p>	<p><b>REF 164TA2975</b> (guide) (for rubber and steel tracks) (plate type)</p>	<p><b>REF 143TA9095</b> (for rubber and steel tracks) (number of teeth = 21) (number of mounting holes = 9) (thickness of the flange = 10,00 mm)</p>	<p><b>REF 164TA2988</b> (front, with bracket assembly) (for rubber tracks) (outer Ø idler = 280,00 mm)</p> <p><b>REF 164TA2989</b> (front, with bracket assembly) (for steel tracks) (outer Ø idler = 280,00 mm)</p>	<p><b>REF 164TA2952</b> (rubber) (230 x 96 x 35)</p>
<b>IHI 18N</b>				
			<p><b>REF 163TA9355</b> (front, with bracket assembly) (for rubber tracks) (outer Ø idler = 280,00 mm) (with flange)</p>	<p><b>REF 164TA3068</b> (rubber) (230 x 96 x 35)</p>
<b>IHI 18NXT</b>				
<p><b>REF 164TA3001</b> (for rubber tracks) (Ø centre flange = 120,00 mm) (Ø body = 80,00 mm)</p> <p><b>REF 164TA3005</b> (for steel tracks)</p> <p><b>REF 164TA2976</b> (guide) (for rubber and steel tracks) (plate type)</p>	<p><b>REF 164TA2976</b> (guide) (for rubber and steel tracks) (plate type)</p>	<p><b>REF 143TA9095</b> (for rubber and steel tracks) (number of teeth = 21) (number of mounting holes = 9) (thickness of the flange = 10,00 mm)</p>	<p><b>REF 164TA3002</b> (front, with bracket assembly) (for rubber tracks) (outer Ø idler = 270,00 mm) (with flange)</p> <p><b>REF 164TA3003</b> (front, with bracket assembly) (for steel tracks)</p>	<p><b>REF 164TA2952</b> (rubber) (230 x 96 x 35)</p>





Used for IHI				
TRACK ROLLER	TOP ROLLER	SPROCKET	IDLER	TRACK
				
<b>IHI 19VXT</b>				
<i>S/N: EH190001 and up</i>				
<p><b>REF <a href="#">164TA3001</a></b> (for rubber tracks) (Ø centre flange = 120,00 mm) (Ø body = 80,00 mm)</p> <p><b>REF <a href="#">164TA3005</a></b> (for steel tracks)</p> <p><b>REF <a href="#">164TA2976</a></b> (guide) (for rubber and steel tracks) (plate type)</p>	<p><b>REF <a href="#">164TA2976</a></b> (guide) (for rubber and steel tracks) (plate type)</p>	<p><b>REF <a href="#">143TA9095</a></b> (for rubber and steel tracks) (number of teeth = 21) (number of mounting holes = 9) (thickness of the flange = 10,00 mm)</p>	<p><b>REF <a href="#">164TA3002</a></b> (front, with bracket assembly) (for rubber tracks) (outer Ø idler = 270,00 mm) (with flange)</p> <p><b>REF <a href="#">164TA3003</a></b> (front, with bracket assembly) (for steel tracks)</p>	<p><b>REF <a href="#">164TA2952</a></b> (rubber) (230 x 96 x 35)</p>
<b>IHI 20JX</b>				
<p><b>REF <a href="#">143TA8659</a></b> (for rubber tracks) (Ø centre flange = 120,00 mm) (Ø body = 80,00 mm)</p> <p><b>REF <a href="#">164TA2976</a></b> (guide) (for rubber tracks) (plate type)</p>	<p><b>REF <a href="#">164TA2976</a></b> (guide) (for rubber tracks) (plate type)</p>	<p><b>REF <a href="#">143TA9094</a></b> (for rubber tracks)</p>	<p><b>REF <a href="#">143TA9366</a></b> (front, with bracket assembly) (for rubber tracks)</p>	<p><b>REF <a href="#">164TA2954</a></b> (rubber) (260 x 96 x 40)</p>
<b>IHI 20NX2</b>				
<p><b>REF <a href="#">143TA8659</a></b> (for rubber tracks) (Ø centre flange = 120,00 mm) (Ø body = 80,00 mm)</p> <p><b>REF <a href="#">164TA3006</a></b> (for steel tracks)</p> <p><b>REF <a href="#">164TA2976</a></b> (guide) (for rubber and steel tracks) (plate type)</p>	<p><b>REF <a href="#">164TA2976</a></b> (guide) (for rubber and steel tracks) (plate type)</p>	<p><b>REF <a href="#">143TA9095</a></b> (for rubber and steel tracks) (number of teeth = 21) (number of mounting holes = 9) (thickness of the flange = 10,00 mm)</p>	<p><b>REF <a href="#">164TA3007</a></b> (front, with bracket assembly) (for rubber tracks) (outer Ø idler = 280,00 mm)</p> <p><b>REF <a href="#">164TA3008</a></b> (front, with bracket assembly) (for steel tracks)</p>	<p><b>REF <a href="#">164TA2954</a></b> (rubber) (260 x 96 x 40)</p>
<b>IHI 20VX</b>				
<p><b>REF <a href="#">143TA8659</a></b> (for rubber tracks) (Ø centre flange = 120,00 mm) (Ø body = 80,00 mm)</p> <p><b>REF <a href="#">164TA3006</a></b> (for steel tracks)</p> <p><b>REF <a href="#">164TA2976</a></b> (guide) (for rubber and steel tracks) (plate type)</p>	<p><b>REF <a href="#">164TA2976</a></b> (guide) (for rubber and steel tracks) (plate type)</p>	<p><b>REF <a href="#">143TA9095</a></b> (for rubber and steel tracks) (number of teeth = 21) (number of mounting holes = 9) (thickness of the flange = 10,00 mm)</p>	<p><b>REF <a href="#">164TA3007</a></b> (front, with bracket assembly) (for rubber tracks) (outer Ø idler = 280,00 mm)</p> <p><b>REF <a href="#">164TA3008</a></b> (front, with bracket assembly) (for steel tracks)</p>	<p><b>REF <a href="#">164TA2954</a></b> (rubber) (260 x 96 x 40)</p>
<b>IHI 20VX2</b>				
<p><b>REF <a href="#">143TA8659</a></b> (for rubber tracks) (Ø centre flange = 120,00 mm) (Ø body = 80,00 mm)</p>		<p><b>REF <a href="#">143TA9095</a></b> (for rubber tracks) (number of teeth = 21) (number of mounting holes = 9) (thickness of the flange = 10,00 mm)</p>	<p><b>REF <a href="#">163TA9359</a></b> (front, with bracket assembly) (for rubber tracks) (outer Ø idler = 280,00 mm) (with flange)</p>	<p><b>REF <a href="#">164TA2954</a></b> (rubber) (260 x 96 x 40)</p>

# TRACKS & UNDERCARRIAGE PARTS



Used for IHI

Used for IHI				
TRACK ROLLER	TOP ROLLER	SPROCKET	IDLER	TRACK
				
<b>IHI 20VX3</b>				
<b>REF 143TA8659</b> (for rubber tracks) (Ø centre flange = 120,00 mm) (Ø body = 80,00 mm)		<b>REF 143TA9095</b> (for rubber tracks) (number of teeth = 21) (number of mounting holes = 9) (thickness of the flange = 10,00 mm)	<b>REF 163TA9360</b> (front, with bracket assembly) (for rubber tracks) (outer Ø idler = 280,00 mm) (with flange)	<b>REF 164TA2954</b> (rubber) (260 x 96 x 40)
<b>IHI 25J</b>				
<b>REF 164TA2987</b> (for rubber and steel tracks) (Ø outer flange = 113,00 mm) (Ø body = 90,00 mm)	<b>REF 164TA2974</b> (guide) (for rubber tracks) (skid type)	<b>REF 144TA7008</b> (for rubber and steel tracks) (number of teeth = 21) (number of mounting holes = 9) (thickness of the flange = 10,50 mm)	<b>REF 144TA7040</b> (front, with bracket assembly) (for rubber tracks) (outer Ø idler = 330,00 mm) (with flange)	<b>REF 164TA2943</b> (rubber) (300 x 52,5 x 72)
<b>REF 164TA2974</b> (guide) (for rubber tracks) (skid type)	<b>REF 164TA2973</b> (guide) (for steel tracks) (skid type)		<b>REF 164TA2984</b> (front, with bracket assembly) (for steel tracks)	
<b>REF 164TA2973</b> (guide) (for steel tracks) (skid type)				
<b>IHI 25JX</b>				
<b>REF 164TA2987</b> (for rubber and steel tracks) (Ø outer flange = 113,00 mm) (Ø body = 90,00 mm)	<b>REF 164TA2998</b> (assembly) (for rubber and steel tracks) (Ø body = 81,00 mm) (Ø axle = 34,20 mm)	<b>REF 164TA2971</b> (for rubber and steel tracks) (number of teeth = 21) (number of mounting holes = 9) (thickness of the flange = 14,00 mm)	<b>REF 164TA2986</b> (front, with bracket assembly) (for rubber tracks) (outer Ø idler = 330,00 mm) (with flange)	<b>REF 164TA2944</b> (rubber) (300 x 52,5 x 78)
			<b>REF 164TA2984</b> (front, with bracket assembly) (for steel tracks)	
<b>IHI 25NX</b>				
<b>REF 163TA9416</b> (for rubber tracks) (Ø centre flange = 114,00 mm) (Ø body = 90,00 mm)	<b>REF 163TA9385</b> (assembly) (for rubber tracks) (Ø body = 81,00 mm) (Ø axle = 34,20 mm)	<b>REF 163TA9371</b> (for rubber tracks) (number of teeth = 23) (number of mounting holes = 9) (thickness of the flange = 12,30 mm)	<b>REF 144TA6968</b> (front, with bracket assembly) (for rubber tracks) (outer Ø idler = 335,00 mm) (with flange)	<b>REF 143TA4266</b> (rubber) (300 x 52,5 x 78)
<b>IHI 25NX2</b>				
<b>REF 164TA3000</b> (for rubber tracks) (Ø centre flange = 114,00 mm) (Ø body = 90,00 mm)	<b>REF 164TA2998</b> (assembly) (for rubber tracks) (Ø body = 81,00 mm) (Ø axle = 34,20 mm)	<b>REF 164TA2995</b> (for rubber tracks) (number of teeth = 23) (number of mounting holes = 9) (thickness of the flange = 12,30 mm)	<b>REF 144TA6968</b> (front, with bracket assembly) (for rubber tracks) (outer Ø idler = 335,00 mm) (with flange)	<b>REF 164TA2961</b> (rubber) (300 x 52,5 x 78)
<b>IHI 25VX</b>				
<b>REF 164TA3000</b> (for rubber tracks) (Ø centre flange = 114,00 mm) (Ø body = 90,00 mm)	<b>REF 164TA2998</b> (assembly) (for rubber tracks) (Ø body = 81,00 mm) (Ø axle = 34,20 mm)	<b>REF 164TA2995</b> (for rubber tracks) (number of teeth = 23) (number of mounting holes = 9) (thickness of the flange = 12,30 mm)	<b>REF 144TA6968</b> (front, with bracket assembly) (for rubber tracks) (outer Ø idler = 335,00 mm) (with flange)	<b>REF 164TA2961</b> (rubber) (300 x 52,5 x 78)
<b>IHI 27V4Light</b>				
<b>REF 164TA3000</b> (for rubber and steel tracks) (Ø centre flange = 114,00 mm) (Ø body = 90,00 mm)	<b>REF 164TA2940</b> (assembly) (for rubber and steel tracks) (Ø body = 70,00 mm) (Ø axle = 30,00 mm)	<b>REF 164TA3012</b> (for rubber and steel tracks)	<b>REF 144TA6968</b> (front, with bracket assembly) (for rubber and steel tracks) (outer Ø idler = 335,00 mm) (with flange)	<b>REF 164TA3010</b> (rubber) (250 x 52,5 x 78)



Used for IHI				
TRACK ROLLER	TOP ROLLER	SPROCKET	IDLER	TRACK
				
				<b>REF 164TA3011</b> (rubber) (300 x 52,5 x 78)
<b>IHI 28GX2</b>				
<b>REF 144TA8708</b> (for rubber tracks) (Ø outer flange = 113,00 mm) (Ø body = 90,00 mm)				
<b>IHI 28J</b>				
<b>REF 164TA2987</b> (for rubber and steel tracks) (Ø outer flange = 113,00 mm) (Ø body = 90,00 mm)	<b>REF 164TA2978</b> (assembly) (for rubber and steel tracks) (Ø body = 81,00 mm) (Ø axle = 34,20 mm)	<b>REF 164TA2969</b> (for rubber and steel tracks) (number of teeth = 21) (number of mounting holes = 9) (thickness of the flange = 14,00 mm)	<b>REF 144TA7040</b> (front, with bracket assembly) (for rubber tracks) (outer Ø idler = 330,00 mm) (with flange)  <b>REF 164TA2984</b> (front, with bracket assembly) (for steel tracks)	<b>REF 164TA2944</b> (rubber) (300 x 52,5 x 78)
<b>IHI 28N</b>				
<b>REF 164TA3000</b> (for rubber and steel tracks) (Ø centre flange = 114,00 mm) (Ø body = 90,00 mm)	<b>REF 164TA2998</b> (assembly) (for rubber and steel tracks) (Ø body = 81,00 mm) (Ø axle = 34,20 mm)	<b>REF 164TA2995</b> (for rubber and steel tracks) (number of teeth = 23) (number of mounting holes = 9) (thickness of the flange = 12,30 mm)	<b>REF 144TA6968</b> (front, with bracket assembly) (for rubber and steel tracks) (outer Ø idler = 335,00 mm) (with flange)	<b>REF 143TA4266</b> (rubber) (300 x 52,5 x 78)
<b>IHI 28N-2</b>				
<b>REF 163TA9418</b> (for rubber tracks) (Ø centre flange = 114,00 mm) (Ø body = 90,00 mm)	<b>REF 163TA9387</b> (assembly) (for rubber tracks) (Ø body = 81,00 mm) (Ø axle = 34,20 mm)	<b>REF 163TA9374</b> (for rubber tracks) (number of teeth = 23) (number of mounting holes = 9) (thickness of the flange = 12,30 mm)	<b>REF 144TA6968</b> (front, with bracket assembly) (for rubber tracks) (outer Ø idler = 335,00 mm) (with flange)	<b>REF 143TA4266</b> (rubber) (300 x 52,5 x 78)
<b>IHI 30J</b>				
<b>REF 164TA2987</b> (for rubber and steel tracks) (Ø outer flange = 113,00 mm) (Ø body = 90,00 mm)	<b>REF 164TA2978</b> (assembly) (for rubber and steel tracks) (Ø body = 81,00 mm) (Ø axle = 34,20 mm)	<b>REF 144TA7008</b> (for rubber and steel tracks) (number of teeth = 21) (number of mounting holes = 9) (thickness of the flange = 10,50 mm)	<b>REF 144TA7040</b> (front, with bracket assembly) (for rubber tracks) (outer Ø idler = 330,00 mm) (with flange)  <b>REF 164TA2984</b> (front, with bracket assembly) (for steel tracks)	<b>REF 164TA2945</b> (rubber) (300 x 52,5 x 80)
<b>IHI 30JX</b>				
<i>S/N: BK000001 - BK000133</i>				
<b>REF 164TA2987</b> (for rubber and steel tracks) (Ø outer flange = 113,00 mm) (Ø body = 90,00 mm)	<b>REF 164TA2998</b> (assembly) (for rubber and steel tracks) (Ø body = 81,00 mm) (Ø axle = 34,20 mm)	<b>REF 144TA7008</b> (for rubber and steel tracks) (number of teeth = 21) (number of mounting holes = 9) (thickness of the flange = 10,50 mm)	<b>REF 164TA2986</b> (front, with bracket assembly) (for rubber tracks) (outer Ø idler = 330,00 mm) (with flange)  <b>REF 164TA2984</b> (front, with bracket assembly) (for steel tracks)	<b>REF 164TA2955</b> (rubber) (300 x 52,5 x 84)



Used for IHI				
TRACK ROLLER	TOP ROLLER	SPROCKET	IDLER	TRACK
				
<i>S/N: BK000134 and up</i>				
<b>REF <a href="#">164TA2987</a></b> (for rubber and steel tracks) (Ø outer flange = 113,00 mm) (Ø body = 90,00 mm)	<b>REF <a href="#">164TA2998</a></b> (assembly) (for rubber and steel tracks) (Ø body = 81,00 mm) (Ø axle = 34,20 mm)	<b>REF <a href="#">164TA2971</a></b> (for rubber and steel tracks) (number of teeth = 21) (number of mounting holes = 9) (thickness of the flange = 14,00 mm)	<b>REF <a href="#">164TA2986</a></b> (front, with bracket assembly) (for rubber tracks) (outer Ø idler = 330,00 mm) (with flange)  <b>REF <a href="#">164TA2984</a></b> (front, with bracket assembly) (for steel tracks)	<b>REF <a href="#">164TA2955</a></b> (rubber) (300 x 52,5 x 84)
<b>IHI 30NX</b>				
<b>REF <a href="#">164TA3000</a></b> (for rubber and steel tracks) (Ø centre flange = 114,00 mm) (Ø body = 90,00 mm)	<b>REF <a href="#">164TA2998</a></b> (assembly) (for rubber tracks) (Ø body = 81,00 mm) (Ø axle = 34,20 mm)	<b>REF <a href="#">164TA2995</a></b> (for rubber tracks) (number of teeth = 23) (number of mounting holes = 9) (thickness of the flange = 12,30 mm)	<b>REF <a href="#">164TA2986</a></b> (front, with bracket assembly) (for rubber and steel tracks) (outer Ø idler = 330,00 mm) (with flange)  <b>REF <a href="#">163TA9363</a></b> (front, with bracket assembly) (outer Ø idler = 330,00 mm) (with flange)	<b>REF <a href="#">164TA3057</a></b> (rubber) (300 x 52,5 x 84)
<b>IHI 30NX2</b>				
<b>REF <a href="#">163TA9421</a></b> (for rubber and steel tracks) (Ø centre flange = 114,00 mm) (Ø body = 90,00 mm)	<b>REF <a href="#">163TA9389</a></b> (assembly) (for rubber and steel tracks) (Ø body = 81,00 mm) (Ø axle = 34,20 mm)	<b>REF <a href="#">163TA9376</a></b> (for rubber and steel tracks) (number of teeth = 21) (number of mounting holes = 9) (thickness of the flange = 14,00 mm)	<b>REF <a href="#">163TA9363</a></b> (front, with bracket assembly) (for rubber and steel tracks) (outer Ø idler = 330,00 mm) (with flange)	<b>REF <a href="#">164TA3057</a></b> (rubber) (300 x 52,5 x 84)
<b>IHI 30UJ</b>				
	<b>REF <a href="#">163TA9391</a></b> (assembly) (for rubber tracks) (Ø body = 81,00 mm) (Ø axle = 34,20 mm)			<b>REF <a href="#">164TA2945</a></b> (rubber) (300 x 52,5 x 80)
<b>IHI 30VX</b>				
<b>REF <a href="#">164TA3000</a></b> (for rubber tracks) (Ø centre flange = 114,00 mm) (Ø body = 90,00 mm)	<b>REF <a href="#">164TA2998</a></b> (assembly) (for rubber tracks) (Ø body = 81,00 mm) (Ø axle = 34,20 mm)	<b>REF <a href="#">164TA2971</a></b> (for rubber tracks) (number of teeth = 21) (number of mounting holes = 9) (thickness of the flange = 14,00 mm)	<b>REF <a href="#">144TA6968</a></b> (front, with bracket assembly) (for rubber tracks) (outer Ø idler = 335,00 mm) (with flange)	<b>REF <a href="#">164TA2963</a></b> (rubber) (300 x 55 x 82)
<b>IHI 32J</b>				
<b>REF <a href="#">164TA2987</a></b> (for rubber and steel tracks) (Ø outer flange = 113,00 mm) (Ø body = 90,00 mm)	<b>REF <a href="#">164TA2978</a></b> (assembly) (for rubber and steel tracks) (Ø body = 81,00 mm) (Ø axle = 34,20 mm)	<b>REF <a href="#">164TA2970</a></b> (for rubber and steel tracks) (number of teeth = 21) (number of mounting holes = 9) (thickness of the flange = 10,50 mm)	<b>REF <a href="#">144TA7040</a></b> (front, with bracket assembly) (for rubber tracks) (outer Ø idler = 330,00 mm) (with flange)  <b>REF <a href="#">164TA2984</a></b> (front, with bracket assembly) (for steel tracks)	<b>REF <a href="#">164TA2955</a></b> (rubber) (300 x 52,5 x 84)



Used for IHI				
TRACK ROLLER	TOP ROLLER	SPROCKET	IDLER	TRACK
				
<b>IHI 35FX</b>				
<b>REF 163TA9423</b> (for rubber tracks) (Ø centre flange = 114,00 mm) (Ø body = 90,00 mm)		<b>REF 144TA6970</b> (for rubber tracks) (number of teeth = 21) (number of mounting holes = 9) (thickness of the flange = 13,50 mm)		<b>REF 143TA9693</b> (rubber) (300 x 52,5 x 90)
<b>IHI 35J</b>				
<b>REF 164TA2987</b> (for rubber and steel tracks) (Ø outer flange = 113,00 mm) (Ø body = 90,00 mm)	<b>REF 164TA2978</b> (assembly) (for rubber and steel tracks) (Ø body = 81,00 mm) (Ø axle = 34,20 mm)	<b>REF 144TA7008</b> (for rubber and steel tracks) (number of teeth = 21) (number of mounting holes = 9) (thickness of the flange = 10,50 mm)	<b>REF 144TA7040</b> (front, with bracket assembly) (for rubber tracks) (outer Ø idler = 330,00 mm) (with flange)  <b>REF 164TA2984</b> (front, with bracket assembly) (for steel tracks)	<b>REF 164TA2946</b> (rubber) (300 x 52,5 x 84)
<b>IHI 35JX</b>				
<b>REF 164TA2987</b> (for rubber and steel tracks) (Ø outer flange = 113,00 mm) (Ø body = 90,00 mm)	<b>REF 164TA2998</b> (assembly) (for rubber and steel tracks) (Ø body = 81,00 mm) (Ø axle = 34,20 mm)	<b>REF 144TA7008</b> (for rubber and steel tracks) (number of teeth = 21) (number of mounting holes = 9) (thickness of the flange = 10,50 mm)	<b>REF 164TA2986</b> (front, with bracket assembly) (for rubber tracks) (outer Ø idler = 330,00 mm) (with flange)  <b>REF 164TA2984</b> (front, with bracket assembly) (for steel tracks)	<b>REF 164TA2956</b> (rubber) (300 x 52,5 x 90)
<b>IHI 35N</b>				
<b>REF 163TA9424</b> (for rubber tracks) (Ø outer flange = 113,00 mm) (Ø body = 90,00 mm)		<b>REF 163TA9378</b> (for rubber tracks) (number of teeth = 23) (number of mounting holes = 9) (thickness of the flange = 12,30 mm)		<b>REF 164TA3057</b> (rubber) (300 x 52,5 x 84)
<b>IHI 35N2</b>				
<b>REF 163TA9425</b> (for rubber tracks) (Ø centre flange = 114,00 mm) (Ø body = 90,00 mm)				<b>REF 143TA9693</b> (rubber) (300 x 52,5 x 90)
<b>IHI 35NX</b>				
<b>REF 164TA3000</b> (for rubber tracks) (Ø centre flange = 114,00 mm) (Ø body = 90,00 mm)	<b>REF 164TA2998</b> (assembly) (for rubber and steel tracks) (Ø body = 81,00 mm) (Ø axle = 34,20 mm)	<b>REF 144TA1878</b> (for rubber and steel tracks) (number of teeth = 23) (number of mounting holes = 9) (thickness of the flange = 13,20 mm)	<b>REF 164TA2999</b> (front, with bracket assembly) (for rubber tracks) (outer Ø idler = 330,00 mm) (with flange)  <b>REF 164TA2984</b> (front, with bracket assembly) (for steel tracks)	<b>REF 164TA2962</b> (rubber) (300 x 52,5 x 90)
<b>IHI 35NX2</b>				
<b>REF 164TA3000</b> (for rubber and steel tracks) (Ø centre flange = 114,00 mm) (Ø body = 90,00 mm)	<b>REF 164TA2998</b> (assembly) (for rubber and steel tracks) (Ø body = 81,00 mm) (Ø axle = 34,20 mm)	<b>REF 144TA1878</b> (for rubber and steel tracks) (number of teeth = 23) (number of mounting holes = 9) (thickness of the flange = 13,20 mm)	<b>REF 143TA9369</b> (front, with bracket assembly) (for rubber tracks) (outer Ø idler = 330,00 mm) (with flange)	<b>REF 164TA2966</b> (rubber) (300 x 52,5 x 90)



Used for IHI

Used for IHI				
TRACK ROLLER	TOP ROLLER	SPROCKET	IDLER	TRACK
				
			<b>REF 164TA2984</b> (front, with bracket assembly) (for steel tracks)	
IHI 35VX				
<b>REF 164TA3000</b> (for rubber and steel tracks) (Ø centre flange = 114,00 mm) (Ø body = 90,00 mm)	<b>REF 164TA2998</b> (assembly) (for rubber and steel tracks) (Ø body = 81,00 mm) (Ø axle = 34,20 mm)	<b>REF 144TA1878</b> (for rubber and steel tracks) (number of teeth = 23) (number of mounting holes = 9) (thickness of the flange = 13,20 mm)	<b>REF 143TA9369</b> (front, with bracket assembly) (for rubber tracks) (outer Ø idler = 330,00 mm) (with flange)  <b>REF 164TA2984</b> (front, with bracket assembly) (for steel tracks)	<b>REF 164TA2966</b> (rubber) (300 x 52,5 x 90)
IHI 35VX2				
<b>REF 164TA3000</b> (for rubber and steel tracks) (Ø centre flange = 114,00 mm) (Ø body = 90,00 mm)	<b>REF 164TA2998</b> (assembly) (for rubber and steel tracks) (Ø body = 81,00 mm) (Ø axle = 34,20 mm)	<b>REF 144TA1878</b> (for rubber and steel tracks) (number of teeth = 23) (number of mounting holes = 9) (thickness of the flange = 13,20 mm)	<b>REF 164TA2999</b> (front, with bracket assembly) (for rubber tracks) (outer Ø idler = 330,00 mm) (with flange)  <b>REF 164TA2984</b> (front, with bracket assembly) (for steel tracks)	<b>REF 164TA2966</b> (rubber) (300 x 52,5 x 90)
IHI 40F				
<b>REF 163TA9429</b> (for rubber tracks) (Ø outer flange = 135,00 mm) (Ø body = 110,00 mm)				<b>REF 164TA2947</b> (rubber) (400 x 72,5 x 72)
IHI 40G				
<b>REF 163TA9429</b> (for rubber tracks) (Ø outer flange = 135,00 mm) (Ø body = 110,00 mm)				<b>REF 164TA2947</b> (rubber) (400 x 72,5 x 72)
IHI 40G1				
<b>REF 163TA9427</b> (for rubber tracks) (Ø outer flange = 135,00 mm) (Ø body = 110,00 mm)				<b>REF 164TA2947</b> (rubber) (400 x 72,5 x 72)
IHI 40GX				
<b>REF 163TA9428</b> (for rubber tracks) (Ø outer flange = 135,00 mm) (Ø body = 110,00 mm)				<b>REF 164TA2947</b> (rubber) (400 x 72,5 x 72)
IHI 40GX2				
<b>REF 163TA9428</b> (for rubber tracks) (Ø outer flange = 135,00 mm) (Ø body = 110,00 mm)				<b>REF 164TA2947</b> (rubber) (400 x 72,5 x 72)
IHI 40GX3				
<b>REF 163TA9429</b> (for rubber tracks) (Ø outer flange = 135,00 mm) (Ø body = 110,00 mm)				<b>REF 164TA2947</b> (rubber) (400 x 72,5 x 72)
IHI 40J				
<b>REF 163TA9429</b> (for rubber tracks) (Ø outer flange = 135,00 mm) (Ø body = 110,00 mm)				<b>REF 164TA2947</b> (rubber) (400 x 72,5 x 72)



Used for IHI				
TRACK ROLLER	TOP ROLLER	SPROCKET	IDLER	TRACK
				
<b>IHI 40JX</b>				
<b>REF 163TA9430</b> (for rubber tracks) (Ø outer flange = 135,00 mm) (Ø body = 110,00 mm)	<b>REF 163TA9393</b> (assembly) (for rubber tracks) (Ø body = 81,00 mm) (Ø axle = 34,20 mm)	<b>REF 143TA9096</b> (for rubber tracks)		<b>REF 164TA2947</b> (rubber) (400 x 72,5 x 72)
<b>IHI 40NX</b>				
<b>REF 164TA2958</b> (for rubber and steel tracks) (Ø centre flange = 132,00 mm) (Ø body = 110,00 mm)	<b>REF 164TA2998</b> (assembly) (for rubber and steel tracks) (Ø body = 81,00 mm) (Ø axle = 34,20 mm)	<b>REF 164TA2994</b> (for rubber and steel tracks)	<b>REF 164TA2985</b> (front, with bracket assembly) (for rubber and steel tracks) (outer Ø idler = 410,00 mm) (with flange)	<b>REF 164TA2957</b> (rubber) (400 x 72,5 x 72)
<b>IHI 45J</b>				
<b>REF 164TA2948</b> (for rubber and steel tracks) (Ø outer flange = 135,00 mm) (Ø body = 110,00 mm)	<b>REF 164TA2998</b> (assembly) (for rubber and steel tracks) (Ø body = 81,00 mm) (Ø axle = 34,20 mm)	<b>REF 143TA9096</b> (for rubber and steel tracks)  <b>REF 164TA2994</b> (for steel tracks) (type AB)	<b>REF 164TA2983</b> (front, with bracket assembly) (for rubber tracks)  <b>REF 164TA2979</b> (front, with bracket assembly) (for steel tracks) <b>REF 164TA2980</b> (front, with bracket assembly) (for steel tracks) (type AB)	<b>REF 164TA2947</b> (rubber) (400 x 72,5 x 72)
<b>IHI 45NX</b>				
<b>REF 164TA2958</b> (for rubber and steel tracks) (Ø centre flange = 132,00 mm) (Ø body = 110,00 mm)	<b>REF 164TA2998</b> (assembly) (for rubber and steel tracks) (Ø body = 81,00 mm) (Ø axle = 34,20 mm)	<b>REF 164TA2994</b> (for rubber and steel tracks)	<b>REF 164TA2985</b> (front, with bracket assembly) (for rubber and steel tracks) (outer Ø idler = 410,00 mm) (with flange)	<b>REF 164TA2957</b> (rubber) (400 x 72,5 x 72)
<b>IHI 50G</b>				
<b>REF 144TA6966</b> (for rubber tracks) (inner guide) (Ø centre flange = 132,00 mm) (Ø body = 110,00 mm) <b>REF 163TA9427</b> (for rubber tracks) (outer guide) (Ø outer flange = 135,00 mm) (Ø body = 110,00 mm)				
<b>IHI 50GX</b>				
<b>REF 144TA6966</b> (for rubber tracks) (inner guide) (Ø centre flange = 132,00 mm) (Ø body = 110,00 mm) <b>REF 163TA9427</b> (for rubber tracks) (outer guide) (Ø outer flange = 135,00 mm) (Ø body = 110,00 mm)				
<b>IHI 50J</b>				
<b>REF 144TA6966</b> (for rubber tracks) (inner guide) (Ø centre flange = 132,00 mm) (Ø body = 110,00 mm) <b>REF 163TA9427</b> (for rubber tracks) (outer guide) (Ø outer flange = 135,00 mm) (Ø body = 110,00 mm)				
<b>IHI 50UJ</b>				
<b>REF 144TA6966</b> (for rubber tracks) (inner guide) (Ø centre flange = 132,00 mm) (Ø body = 110,00 mm)				



Used for IHI				
TRACK ROLLER	TOP ROLLER	SPROCKET	IDLER	TRACK
				
<b>REF 163TA9427</b> (for rubber tracks) (outer guide) (Ø outer flange = 135,00 mm) (Ø body = 110,00 mm)				
<b>IHI 50UX</b>				
	<b>REF 163TA9394</b> (assembly) (for rubber tracks) (Ø body = 70,00 mm) (Ø axle = 30,00 mm)			<b>REF 144TA6241</b> (rubber) (400 x 72,5 x 74)
<b>IHI 50VX</b>				
<b>REF 144TA6966</b> (for rubber tracks) (Ø centre flange = 132,00 mm) (Ø body = 110,00 mm)	<b>REF 163TA9395</b> (assembly) (for rubber tracks) (Ø body = 70,00 mm) (Ø axle = 30,00 mm)			<b>REF 144TA6241</b> (rubber) (400 x 72,5 x 74)
<b>IHI 55J</b>				
<b>REF 164TA2949</b> (for rubber and steel tracks) (Ø outer flange = 135,00 mm) (Ø body = 110,00 mm)	<b>REF 164TA2998</b> (assembly) (for rubber and steel tracks) (Ø body = 81,00 mm) (Ø axle = 34,20 mm)	<b>REF 164TA2968</b> (for rubber and steel tracks) (number of teeth = 21) (number of mounting holes = 12) (thickness of the flange = 14,50 mm)	<b>REF 164TA2981</b> (front, with bracket assembly) (for rubber tracks) (outer Ø idler = 410,00 mm) (with flange)  <b>REF 164TA2980</b> (front, with bracket assembly) (for steel tracks)	<b>REF 164TA2950</b> (rubber) (400 x 72,5 x 74)
<b>IHI 55N</b>				
<b>REF 144TA6966</b> (for rubber tracks) (Ø centre flange = 132,00 mm) (Ø body = 110,00 mm)	<b>REF 163TA9397</b> (assembly) (for rubber tracks) (Ø body = 81,00 mm) (Ø axle = 34,20 mm)	<b>REF 144TA6967</b> (for rubber tracks) (number of teeth = 21) (number of mounting holes = 12) (thickness of the flange = 14,50 mm)	<b>REF 164TA2981</b> (front, with bracket assembly) (for rubber tracks) (outer Ø idler = 384,00 mm) (with flange)	<b>REF 164TA3016</b> (rubber) (400 x 72,5 x 74)
<b>IHI 55UJ3</b>				
<b>REF 144TA6966</b> (for rubber tracks) (Ø centre flange = 132,00 mm) (Ø body = 110,00 mm)	<b>REF 163TA9398</b> (assembly) (for rubber tracks) (Ø body = 81,00 mm) (Ø axle = 34,20 mm)	<b>REF 144TA6967</b> (for rubber tracks) (number of teeth = 21) (number of mounting holes = 12) (thickness of the flange = 14,50 mm)	<b>REF 164TA2981</b> (front, with bracket assembly) (for rubber tracks) (outer Ø idler = 384,00 mm) (with flange)	<b>REF 164TA3016</b> (rubber) (400 x 72,5 x 74)
<b>IHI 55VX</b>				
<b>REF 144TA6966</b> (for rubber and steel tracks) (Ø centre flange = 132,00 mm) (Ø body = 110,00 mm)	<b>REF 164TA2940</b> (assembly) (for rubber and steel tracks) (Ø body = 70,00 mm) (Ø axle = 30,00 mm)	<b>REF 164TA2997</b> (for rubber and steel tracks)	<b>REF 164TA3004</b> (front, with bracket assembly) (for rubber and steel tracks) (outer Ø idler = 710,00 mm) (with flange)	<b>REF 164TA2965</b> (rubber) (400 x 72,5 x 82)
<b>IHI 65NX</b>				
<b>REF 164TA2960</b> (for rubber tracks) (Ø centre flange = 132,00 mm) (Ø body = 110,00 mm)	<b>REF 164TA2998</b> (assembly) (for rubber tracks) (Ø body = 81,00 mm) (Ø axle = 34,20 mm)	<b>REF 164TA2968</b> (for rubber tracks) (number of teeth = 21) (number of mounting holes = 12) (thickness of the flange = 14,50 mm)	<b>REF 164TA3009</b> (front, with bracket assembly) (for rubber tracks) (outer Ø idler = 410,00 mm) (with flange)	<b>REF 164TA2964</b> (rubber) (400 x 72,5 x 82)





Used for IHI				
TRACK ROLLER	TOP ROLLER	SPROCKET	IDLER	TRACK
				
<b>IHI 65VX</b>				
<b>REF 164TA2960</b> (for rubber tracks) (Ø centre flange = 132,00 mm) (Ø body = 110,00 mm)	<b>REF 164TA2998</b> (assembly) (for rubber tracks) (Ø body = 81,00 mm) (Ø axle = 34,20 mm)	<b>REF 164TA2968</b> (for rubber tracks) (number of teeth = 21) (number of mounting holes = 12) (thickness of the flange = 14,50 mm)	<b>REF 164TA3009</b> (front, with bracket assembly) (for rubber tracks) (outer Ø idler = 410,00 mm) (with flange)	<b>REF 164TA2964</b> (rubber) (400 x 72,5 x 82)
<b>IHI 7J</b>				
<b>REF 143TA8664</b> (for rubber tracks)	<b>REF 164TA2977</b> (guide) (for rubber tracks) (plate type)	<b>REF 143TA9098</b> (for rubber tracks)	<b>REF 164TA2993</b> (front, with bracket assembly) (for rubber tracks)	<b>REF 164TA2942</b> (rubber) (180 x 72 x 37)
<b>REF 164TA2977</b> (guide) (for rubber tracks) (plate type)				
<b>IHI 80NS</b>				
<b>REF 164TA3013</b> (for rubber and steel tracks)	<b>REF 164TA2941</b> (assembly) (for rubber and steel tracks)	<b>REF 144TA6967</b> (for rubber and steel tracks) (number of teeth = 21) (number of mounting holes = 12) (thickness of the flange = 14,50 mm)	<b>REF 164TA2981</b> (front, with bracket assembly) (for rubber and steel tracks) (outer Ø idler = 384,00 mm) (with flange)	
<b>IHI 80NX</b>				
<b>REF 163TA9431</b> (for rubber tracks) (Ø outer flange = 135,00 mm) (Ø body = 110,00 mm)	<b>REF 163TA9400</b> (assembly) (for rubber tracks) (Ø body = 81,00 mm) (Ø axle = 34,20 mm)	<b>REF 144TA6967</b> (for rubber tracks) (number of teeth = 21) (number of mounting holes = 12) (thickness of the flange = 14,50 mm)	<b>REF 164TA2981</b> (front, with bracket assembly) (for rubber tracks) (outer Ø idler = 384,00 mm) (with flange)	<b>REF 164TA2959</b> (rubber) (450 x 71 x 82)
<b>IHI 80NX3</b>				
<b>REF 164TA2949</b> (for rubber and steel tracks) (Ø outer flange = 135,00 mm) (Ø body = 110,00 mm)	<b>REF 164TA2998</b> (assembly) (for rubber and steel tracks) (Ø body = 81,00 mm) (Ø axle = 34,20 mm)	<b>REF 144TA6967</b> (for rubber and steel tracks) (number of teeth = 21) (number of mounting holes = 12) (thickness of the flange = 14,50 mm)	<b>REF 164TA2985</b> (front, with bracket assembly) (for rubber tracks) (outer Ø idler = 410,00 mm) (with flange)  <b>REF 164TA2990</b> (front, with bracket assembly) (for steel tracks)	<b>REF 164TA2959</b> (rubber) (450 x 71 x 82)
<b>IHI 80VX</b>				
<b>REF 164TA2949</b> (for rubber and steel tracks) (Ø outer flange = 135,00 mm) (Ø body = 110,00 mm)	<b>REF 164TA2998</b> (assembly) (for rubber and steel tracks) (Ø body = 81,00 mm) (Ø axle = 34,20 mm)	<b>REF 144TA6967</b> (for rubber and steel tracks) (number of teeth = 21) (number of mounting holes = 12) (thickness of the flange = 14,50 mm)	<b>REF 164TA2985</b> (front, with bracket assembly) (for rubber tracks) (outer Ø idler = 410,00 mm) (with flange)  <b>REF 164TA2990</b> (front, with bracket assembly) (for steel tracks)	<b>REF 164TA2959</b> (rubber) (450 x 71 x 82)
<b>IHI 80VX2</b>				
<b>REF 164TA2967</b> (for rubber and steel tracks)	<b>REF 164TA2941</b> (assembly) (for rubber and steel tracks)	<b>REF 144TA6967</b> (for rubber and steel tracks) (number of teeth = 21) (number of mounting holes = 12) (thickness of the flange = 14,50 mm)	<b>REF 164TA3009</b> (front, with bracket assembly) (for rubber and steel tracks) (outer Ø idler = 410,00 mm) (with flange)	<b>REF 164TA2959</b> (rubber) (450 x 71 x 82)

# TRACKS & UNDERCARRIAGE PARTS



Used for IHI





Used for IHI				
TRACK ROLLER	TOP ROLLER	SPROCKET	IDLER	TRACK
				
<b>IHI 9NX</b>				
<b>REF <a href="#">143TA8664</a></b> (for rubber tracks)		<b>REF <a href="#">143TA9098</a></b> (for rubber tracks)	<b>REF <a href="#">163TA9364</a></b> (front, with bracket assembly) (for rubber tracks)	<b>REF <a href="#">164TA2942</a></b> (rubber) (180 x 72 x 37)
<b>IHI 9NX2</b>				
<b>REF <a href="#">143TA8664</a></b> (for rubber tracks)		<b>REF <a href="#">143TA9098</a></b> (for rubber tracks)	<b>REF <a href="#">163TA9365</a></b> (front, with bracket assembly) (for rubber tracks)	<b>REF <a href="#">164TA2942</a></b> (rubber) (180 x 72 x 37)
<b>IHI 9VX</b>				
<b>REF <a href="#">143TA8664</a></b> (for rubber tracks)		<b>REF <a href="#">143TA9098</a></b> (for rubber tracks)	<b>REF <a href="#">163TA9366</a></b> (front, with bracket assembly) (for rubber tracks)	<b>REF <a href="#">164TA2942</a></b> (rubber) (180 x 72 x 37)
<b>IHI 9VX-3</b>				
<b>REF <a href="#">143TA8664</a></b> (for rubber tracks)		<b>REF <a href="#">143TA9098</a></b> (for rubber tracks)	<b>REF <a href="#">163TA9367</a></b> (front, with bracket assembly) (for rubber tracks)	<b>REF <a href="#">164TA2942</a></b> (rubber) (180 x 72 x 37)
<b>IHI CARRY107</b>				
<b>REF <a href="#">166TA1188</a></b> (for rubber tracks) (Ø outer flange = 140,00 mm) (Ø body = 64,00 mm)	<b>REF <a href="#">166TA1189</a></b> (assembly) (for rubber tracks)		<b>REF <a href="#">166TA1190</a></b> (front, with bracket assembly) (for rubber tracks) <b>REF <a href="#">166TA1191</a></b> (front, with bracket assembly) (for rubber tracks)	
<b>IHI IC45</b>				
<b>REF <a href="#">144TA8710</a></b> (for rubber tracks) (Ø outer flange = 260,00 mm) (Ø body = 86,00 mm)	<b>REF <a href="#">144TA8711</a></b> (assembly) (for rubber tracks)			
<b>IHI IC70</b>				
		<b>REF <a href="#">163TA9380</a></b> (for rubber tracks)		<b>REF <a href="#">143TA9757</a></b> (rubber) (700 x 100 x 98)
<b>IHI IS14</b>				
		<b>REF <a href="#">163TA9381</a></b> (for rubber tracks) (number of teeth = 14) (number of mounting holes = 9) (thickness of the flange = 10,50 mm)		<b>REF <a href="#">164TA3073</a></b> (rubber) (230 x 72 x 43)
<b>IHI IS14G</b>				
		<b>REF <a href="#">163TA9382</a></b> (for rubber tracks) (number of teeth = 14) (number of mounting holes = 9) (thickness of the flange = 10,50 mm)		<b>REF <a href="#">164TA3073</a></b> (rubber) (230 x 72 x 43)
<b>IHI IS14GX</b>				
		<b>REF <a href="#">163TA9383</a></b> (for rubber tracks) (number of teeth = 14) (number of mounting holes = 9) (thickness of the flange = 10,50 mm)		<b>REF <a href="#">164TA3073</a></b> (rubber) (230 x 72 x 43)



Used for IHI				
TRACK ROLLER	TOP ROLLER	SPROCKET	IDLER	TRACK
				
<b>IHI IS14PX</b>		<b>REF 163TA9384</b> (for rubber tracks) (number of teeth = 14) (number of mounting holes = 9) (thickness of the flange = 10,50 mm)		<b>REF 164TA3073</b> (rubber) (230 x 72 x 43)
<b>IHI IS30F</b>				
<b>REF 144TA8708</b> (for steel tracks) (Ø outer flange = 113,00 mm) (Ø body = 90,00 mm)				
<b>IHI IS30F2</b>				
<b>REF 144TA8708</b> (for steel tracks) (Ø outer flange = 113,00 mm) (Ø body = 90,00 mm)				
<b>IHI IS30G</b>				
<b>REF 144TA8708</b> (for steel tracks) (Ø outer flange = 113,00 mm) (Ø body = 90,00 mm)			<b>REF 163TA9368</b> (front, with bracket assembly) (for steel tracks) (outer Ø idler = 300,00 mm) (with flange)	
<b>IHI IS30G2</b>				
<b>REF 144TA8708</b> (for steel tracks) (Ø outer flange = 113,00 mm) (Ø body = 90,00 mm)			<b>REF 163TA9368</b> (front, with bracket assembly) (for steel tracks) (outer Ø idler = 300,00 mm) (with flange)	
<b>IHI IS30GX</b>				
<b>REF 144TA8708</b> (for steel tracks) (Ø outer flange = 113,00 mm) (Ø body = 90,00 mm)				
<b>IHI IS30J</b>				
<b>REF 144TA8708</b> (for steel tracks) (Ø outer flange = 113,00 mm) (Ø body = 90,00 mm)				
<b>IHI IS35G</b>				
<b>REF 144TA8708</b> (for steel tracks) (Ø outer flange = 113,00 mm) (Ø body = 90,00 mm)			<b>REF 163TA9369</b> (front, with bracket assembly) (for steel tracks) (outer Ø idler = 300,00 mm) (with flange)	
<b>IHI IS35G1</b>				
			<b>REF 164TA1512</b> (front, with bracket assembly) (for steel tracks) (outer Ø idler = 300,00 mm) (with flange)	
<b>IHI IS35G2</b>				
			<b>REF 164TA1513</b> (front, with bracket assembly) (for steel tracks) (outer Ø idler = 300,00 mm) (with flange)	
<b>IHI IS35GX2</b>				
<b>REF 144TA8708</b> (for steel tracks) (Ø outer flange = 113,00 mm) (Ø body = 90,00 mm)				



Used for IHI

Used for IHI				
TRACK ROLLER	TOP ROLLER	SPROCKET	IDLER	TRACK
				
<b>IHI IS40G</b>				
<b>REF 164TA1515</b> (for rubber tracks) (Ø outer flange = 135,00 mm) (Ø body = 110,00 mm)	<b>REF 164TA1514</b> (assembly) (for rubber tracks) (Ø body = 81,00 mm) (Ø axle = 34,20 mm)			<b>REF 164TA3014</b> (rubber) (400 x 72,5 x 70)
<b>IHI IS40GX2</b>				
<b>REF 164TA1516</b> (for rubber tracks) (Ø outer flange = 133,80 mm) (Ø body = 110,10 mm)				<b>REF 164TA2957</b> (rubber) (400 x 72,5 x 72)



USED FOR  
**JCB**

# TRACKS & UNDERCARRIAGE PARTS



Used for JCB

Used for JCB				
TRACK ROLLER	TOP ROLLER	SPROCKET	IDLER	TRACK
				
<b>JCB 100C-1</b>				
				<b>REF 166TA1201</b> (rubber) (450 x 81,5 x 78)
<b>JCB 1110 TRACKED</b>				
<b>REF 144TA6951</b> (for rubber tracks) (Ø centre flange = 214,00 mm) (Ø outer flange = 200,00 mm) (Ø body = 100,00 mm)		<b>REF 144TA6952</b> (number of teeth = 17) (number of mounting holes = 6) (thickness of the flange = 14,00 mm)	<b>REF 166TA1208</b> (front, with bracket assembly) (outer Ø idler = 350,00 mm) (without flange)  <b>REF 144TA6953</b> (rear, with bracket assembly) (outer Ø idler = 330,00 mm) (without flange)	
<b>JCB 180 TRACKED</b>				
<b>REF 144TA6951</b> (for rubber tracks) (Ø centre flange = 214,00 mm) (Ø outer flange = 200,00 mm) (Ø body = 100,00 mm)		<b>REF 144TA6952</b> (number of teeth = 17) (number of mounting holes = 6) (thickness of the flange = 14,00 mm)	<b>REF 166TA1208</b> (front, with bracket assembly) (outer Ø idler = 350,00 mm) (without flange)  <b>REF 144TA6953</b> (rear, with bracket assembly) (outer Ø idler = 330,00 mm) (without flange)	
<b>JCB 190 TRACKED</b>				
<b>REF 144TA6951</b> (for rubber tracks) (Ø centre flange = 214,00 mm) (Ø outer flange = 200,00 mm) (Ø body = 100,00 mm)		<b>REF 144TA6952</b> (number of teeth = 17) (number of mounting holes = 6) (thickness of the flange = 14,00 mm)	<b>REF 166TA1208</b> (front, with bracket assembly) (outer Ø idler = 350,00 mm) (without flange)  <b>REF 144TA6953</b> (rear, with bracket assembly) (outer Ø idler = 330,00 mm) (without flange)	
<b>JCB 801</b>				
S/N: 00645001 - 00645538				
		<b>REF 163TA9128</b> (for rubber tracks) (number of teeth = 13) (number of splines = 20) (thickness of the flange = 68,50 mm)	<b>REF 163TA9145</b> (front, with bracket assembly) (for rubber tracks)	<b>REF 163TA9117</b> (rubber) (230 x 72 x 42)
S/N: 00645539 - 00649729				
		<b>REF 163TA9128</b> (for rubber tracks) (number of teeth = 13) (number of splines = 20) (thickness of the flange = 68,50 mm)	<b>REF 163TA9146</b> (front, with bracket assembly) (for rubber tracks)	<b>REF 163TA9117</b> (rubber) (230 x 72 x 42)
S/N: 00649730 - 00649999				
		<b>REF 144TA1898</b> (for rubber tracks) (number of teeth = 19) (number of mounting holes = 9) (thickness of the flange = 8,80 mm)	<b>REF 163TA9147</b> (front, with bracket assembly) (for rubber tracks)	<b>REF 163TA9118</b> (rubber) (230 x 96 x 31)



Used for JCB				
TRACK ROLLER	TOP ROLLER	SPROCKET	IDLER	TRACK
				
<b>JCB 801.4</b>				
<i>S/N: 00720001 - 00725162</i>				
<b>REF 144TA6943</b> (for rubber tracks) (Ø centre flange = 104,00 mm) (Ø body = 86,00 mm) (nut-mounted)		<b>REF 144TA1898</b> (for rubber tracks) (number of teeth = 19) (number of mounting holes = 9) (thickness of the flange = 8,80 mm)	<b>REF 163TA9241</b> (front, wheel only) (for rubber tracks) (outer Ø wheel = 281,00 mm) (with teeth) (only wheel)	<b>REF 164TA3052</b> (rubber) (230 x 96 x 31)
<b>JCB 801.6</b>				
<i>S/N: 0728001 - 0728498</i>				
<b>REF 144TA6943</b> (for rubber tracks) (Ø centre flange = 104,00 mm) (Ø body = 86,00 mm)		<b>REF 144TA1898</b> (for rubber tracks) (number of teeth = 19) (number of mounting holes = 9) (thickness of the flange = 8,80 mm)	<b>REF 166TA1192</b> (front, with bracket assembly) (for rubber tracks) (outer Ø idler = 280,00 mm) (with teeth)	<b>REF 166TA1194</b> (rubber) (230 x 48 x 66) (short pitch)  <b>REF 163TA9118</b> (rubber) (230 x 96 x 31) <b>REF 166TA1193</b> (rubber) (230 x 96 x 33) (long pitch)
<b>JCB 8010 CTS</b>				
<b>REF 144TA8712</b> (for rubber tracks) (Ø outer flange = 132,00 mm) (Ø body = 65,00 mm)		<b>REF 166TA1203</b> (for rubber tracks) (number of teeth = 11) (number of mounting holes = 9) (thickness of the flange = 14,00 mm)	<b>REF 166TA1200</b> (front, with bracket assembly) (for rubber tracks) (outer Ø idler = 225,50 mm) (without flange)	<b>REF 166TA1202</b> (rubber) (180 x 72 x 37)
<b>JCB 8014</b>				
<i>S/N: 0791000 - 0795999</i>				
<b>REF 163TA9134</b> (for rubber tracks) (Ø centre flange = 104,00 mm) (Ø body = 86,00 mm)		<b>REF 144TA1898</b> (for rubber tracks) (number of teeth = 19) (number of mounting holes = 9) (thickness of the flange = 8,80 mm)	<b>REF 163TA9241</b> (front, with bracket assembly) (for rubber tracks) (outer Ø wheel = 281,00 mm) (with teeth) (only wheel)	<b>REF 163TA9118</b> (rubber) (230 x 96 x 31)
<i>S/N: 1156000 - 1392999</i>				
<b>REF 163TA9134</b> (for rubber tracks) (Ø centre flange = 104,00 mm) (Ø body = 86,00 mm)		<b>REF 144TA1898</b> (for rubber tracks) (number of teeth = 19) (number of mounting holes = 9) (thickness of the flange = 8,80 mm)	<b>REF 163TA9115</b> (front, with bracket assembly) (for rubber tracks) (outer Ø wheel = 281,00 mm) (with teeth) (only wheel)	<b>REF 163TA9118</b> (rubber) (230 x 96 x 31)
<i>S/N: 1626000 - 1794933</i>				
<b>REF 163TA9134</b> (for rubber tracks) (Ø centre flange = 104,00 mm) (Ø body = 86,00 mm)		<b>REF 144TA1898</b> (for rubber tracks) (number of teeth = 19) (number of mounting holes = 9) (thickness of the flange = 8,80 mm)	<b>REF 163TA9115</b> (front, with bracket assembly) (for rubber tracks) (outer Ø wheel = 281,00 mm) (with teeth) (only wheel)	<b>REF 163TA9118</b> (rubber) (230 x 96 x 31)  <b>REF 166TA1196</b> (rubber) (230 x 96 x 33)



Used for JCB				
TRACK ROLLER	TOP ROLLER	SPROCKET	IDLER	TRACK
				
<b>JCB 8014 CTS</b>				
<i>S/N: 2052726 - 2558760</i>				
<b>REF <a href="#">163TA9134</a></b> (for rubber tracks) (Ø centre flange = 104,00 mm) (Ø body = 86,00 mm)		<b>REF <a href="#">144TA1898</a></b> (for rubber tracks) (number of teeth = 19) (number of mounting holes = 9) (thickness of the flange = 8,80 mm)	<b>REF <a href="#">163TA9241</a></b> (front, with bracket assembly) (for rubber tracks) (outer Ø wheel = 281,00 mm) (with teeth) (only wheel)	<b>REF <a href="#">166TA1195</a></b> (rubber) (230 x 48 x 62)
<b>JCB 8015</b>				
<i>S/N: 00730800 - 00731999</i>				
<b>REF <a href="#">163TA9134</a></b> (for rubber tracks) (Ø centre flange = 104,00 mm) (Ø body = 86,00 mm)		<b>REF <a href="#">144TA1898</a></b> (for rubber tracks) (number of teeth = 19) (number of mounting holes = 9) (thickness of the flange = 8,80 mm)	<b>REF <a href="#">163TA9241</a></b> (wheel only) (for rubber tracks) (outer Ø wheel = 281,00 mm) (with teeth) (only wheel)	<b>REF <a href="#">163TA9118</a></b> (rubber) (230 x 96 x 31)
<i>S/N: 00820000 - 00821999</i>				
<b>REF <a href="#">163TA9134</a></b> (for rubber tracks) (Ø centre flange = 104,00 mm) (Ø body = 86,00 mm)		<b>REF <a href="#">144TA1898</a></b> (for rubber tracks) (number of teeth = 19) (number of mounting holes = 9) (thickness of the flange = 8,80 mm)	<b>REF <a href="#">163TA9241</a></b> (wheel only) (for rubber tracks) (outer Ø wheel = 281,00 mm) (with teeth) (only wheel)	<b>REF <a href="#">163TA9118</a></b> (rubber) (230 x 96 x 31)
<i>S/N: 00894000 - 00895999</i>				
<b>REF <a href="#">163TA9134</a></b> (for rubber tracks) (Ø centre flange = 104,00 mm) (Ø body = 86,00 mm)			<b>REF <a href="#">163TA9241</a></b> (wheel only) (for rubber tracks) (outer Ø wheel = 281,00 mm) (with teeth) (only wheel)	<b>REF <a href="#">163TA9118</a></b> (rubber) (230 x 96 x 31)
<i>S/N: 00894900 - 00895999</i>				
		<b>REF <a href="#">144TA1898</a></b> (for rubber tracks) (number of teeth = 19) (number of mounting holes = 9) (thickness of the flange = 8,80 mm)		
<i>S/N: 01020000 - 01023999</i>				
<b>REF <a href="#">163TA9134</a></b> (for rubber tracks) (Ø centre flange = 104,00 mm) (Ø body = 86,00 mm)			<b>REF <a href="#">163TA9241</a></b> (wheel only) (for rubber tracks) (outer Ø wheel = 281,00 mm) (with teeth) (only wheel)	<b>REF <a href="#">163TA9118</a></b> (rubber) (230 x 96 x 31)
<b>JCB 8016</b>				
<i>S/N: 1155000 and up</i>				
<b>REF <a href="#">163TA9134</a></b> (for rubber tracks) (Ø centre flange = 104,00 mm) (Ø body = 86,00 mm)		<b>REF <a href="#">144TA1898</a></b> (for rubber tracks) (number of teeth = 19) (number of mounting holes = 9) (thickness of the flange = 8,80 mm)	<b>REF <a href="#">163TA9241</a></b> (front, with bracket assembly) (for rubber tracks) (outer Ø wheel = 281,00 mm) (with teeth) (only wheel)	<b>REF <a href="#">166TA1196</a></b> (rubber) (230 x 96 x 33)
<i>S/N: 1703600 and up</i>				
<b>REF <a href="#">163TA9134</a></b> (for rubber tracks) (Ø centre flange = 104,00 mm) (Ø body = 86,00 mm)		<b>REF <a href="#">144TA1898</a></b> (for rubber tracks) (number of teeth = 19) (number of mounting holes = 9) (thickness of the flange = 8,80 mm)	<b>REF <a href="#">163TA9241</a></b> (front, with bracket assembly) (for rubber tracks) (outer Ø wheel = 281,00 mm) (with teeth) (only wheel)	<b>REF <a href="#">166TA1196</a></b> (rubber) (230 x 96 x 33)



# TRACKS & UNDERCARRIAGE PARTS





Used for JCB

Used for JCB				
TRACK ROLLER	TOP ROLLER	SPROCKET	IDLER	TRACK
				
<i>S/N: 728750 and up</i>				
<b>REF 163TA9134</b> (for rubber tracks) (∅ centre flange = 104,00 mm) (∅ body = 86,00 mm)		<b>REF 144TA1898</b> (for rubber tracks) (number of teeth = 19) (number of mounting holes = 9) (thickness of the flange = 8,80 mm)	<b>REF 163TA9241</b> (front, with bracket assembly) (for rubber tracks) (outer ∅ wheel = 281,00 mm) (with teeth) (only wheel)	<b>REF 163TA9118</b> (rubber) (230 x 96 x 31)
<b>JCB 8016 CTS</b>				
<i>S/N: 2071203 - 2583408</i>				
<b>REF 163TA9134</b> (for rubber tracks) (∅ centre flange = 104,00 mm) (∅ body = 86,00 mm)		<b>REF 144TA1898</b> (for rubber tracks) (number of teeth = 19) (number of mounting holes = 9) (thickness of the flange = 8,80 mm)	<b>REF 163TA9241</b> (front, with bracket assembly) (for rubber tracks) (outer ∅ wheel = 281,00 mm) (with teeth) (only wheel)	<b>REF 166TA1194</b> (rubber) (230 x 48 x 66) (short pitch)  <b>REF 166TA1195</b> (rubber) (230 x 48 x 62) <b>REF 143TA9760</b> (rubber) (230 x 96 x 31) <b>REF 166TA1196</b> (rubber) (230 x 96 x 33)
<b>JCB 8017</b>				
<i>S/N: 800000 - 1052999</i>				
<b>REF 163TA9134</b> (for rubber tracks) (∅ centre flange = 104,00 mm) (∅ body = 86,00 mm)		<b>REF 144TA1898</b> (for rubber tracks) (number of teeth = 19) (number of mounting holes = 9) (thickness of the flange = 8,80 mm)	<b>REF 163TA9241</b> (front, with bracket assembly) (for rubber tracks) (outer ∅ wheel = 281,00 mm) (with teeth) (only wheel)	<b>REF 163TA9118</b> (rubber) (230 x 96 x 31)
<b>JCB 8018</b>				
<i>S/N: 1046000 - 1324999</i>				
<b>REF 163TA9134</b> (for rubber tracks) (∅ centre flange = 104,00 mm) (∅ body = 86,00 mm)		<b>REF 144TA1898</b> (for rubber tracks) (number of teeth = 19) (number of mounting holes = 9) (thickness of the flange = 8,80 mm)	<b>REF 163TA9241</b> (front, with bracket assembly) (for rubber tracks) (outer ∅ wheel = 281,00 mm) (with teeth) (only wheel)	<b>REF 143TA9652</b> (rubber) (230 x 96 x 33)
<i>S/N: 1543500 - 2053249</i>				
<b>REF 163TA9134</b> (for rubber tracks) (∅ centre flange = 104,00 mm) (∅ body = 86,00 mm)		<b>REF 144TA1898</b> (for rubber tracks) (number of teeth = 19) (number of mounting holes = 9) (thickness of the flange = 8,80 mm)	<b>REF 163TA9241</b> (front, with bracket assembly) (for rubber tracks) (outer ∅ wheel = 281,00 mm) (with teeth) (only wheel)	<b>REF 143TA9652</b> (rubber) (230 x 96 x 33)
<i>S/N: 801000 - 897999</i>				
<b>REF 163TA9134</b> (for rubber tracks) (∅ centre flange = 104,00 mm) (∅ body = 86,00 mm)		<b>REF 144TA1898</b> (for rubber tracks) (number of teeth = 19) (number of mounting holes = 9) (thickness of the flange = 8,80 mm)	<b>REF 163TA9241</b> (front, with bracket assembly) (for rubber tracks) (outer ∅ wheel = 281,00 mm) (with teeth) (only wheel)	<b>REF 143TA9670</b> (rubber) (230 x 96 x 31)





# TRACKS & UNDERCARRIAGE PARTS







Used for JCB

Used for JCB				
TRACK ROLLER	TOP ROLLER	SPROCKET	IDLER	TRACK
				
<b>JCB 8018 CTS</b>				
<i>S/N: 1929051 - 2583730</i>				
<b>REF 163TA9134</b> (for rubber tracks) (Ø centre flange = 104,00 mm) (Ø body = 86,00 mm)		<b>REF 144TA1898</b> (for rubber tracks) (number of teeth = 19) (number of mounting holes = 9) (thickness of the flange = 8,80 mm)	<b>REF 163TA9241</b> (front, with bracket assembly) (for rubber tracks) (outer Ø wheel = 281,00 mm) (with teeth) (only wheel)	<b>REF 166TA1238</b> (rubber) (230 x 48 x 66) (short pitch)  <b>REF 166TA1194</b> (rubber) (230 x 48 x 66) (short pitch) <b>REF 166TA1196</b> (rubber) (230 x 96 x 33) (long pitch)
<b>JCB 802</b>				
<i>S/N: 02100001 - 00210999</i>				
<b>REF 163TA9132</b> (for rubber tracks)		<b>REF 163TA9129</b> (for rubber tracks)		<b>REF 163TA9119</b> (rubber) (250 x 109 x 36)
<b>JCB 8025ZTS</b>				
<i>S/N: 01226500 - 01228500</i>				
			<b>REF 163TA9151</b> (front, with bracket assembly) (for rubber tracks)	<b>REF 163TA9121</b> (rubber) (250 x 109 x 38)  <b>REF 163TA9125</b> (rubber) (250 x 109 x 41)
<i>S/N: 01740000 - 01741499</i>				
			<b>REF 163TA9151</b> (front, with bracket assembly) (for rubber tracks)	<b>REF 163TA9121</b> (rubber) (250 x 109 x 38)  <b>REF 163TA9125</b> (rubber) (250 x 109 x 41)
<i>S/N: 01908000 - 01908499</i>				
			<b>REF 163TA9151</b> (front, with bracket assembly) (for rubber tracks)	<b>REF 163TA9121</b> (rubber) (250 x 109 x 38)  <b>REF 163TA9125</b> (rubber) (250 x 109 x 41)
<i>S/N: 02020000 - 02020999</i>				
			<b>REF 163TA9150</b> (front, with bracket assembly) (for rubber tracks) (outer Ø idler = 385,00 mm) (with teeth) (only wheel)	<b>REF 163TA9121</b> (rubber) (250 x 109 x 38)  <b>REF 163TA9122</b> (rubber) (250 x 52,5 x 78) <b>REF 163TA9123</b> (rubber) (250 x 52,5 x 84) <b>REF 163TA9120</b> (rubber) (300 x 109 x 41) <b>REF 163TA9124</b> (rubber) (300 x 52,5 x 84)



Used for JCB				
TRACK ROLLER	TOP ROLLER	SPROCKET	IDLER	TRACK
				
S/N: 02226007 - 02228007				
			<p><b>REF 163TA9150</b> (front, with bracket assembly) (for rubber tracks) (outer Ø idler = 385,00 mm) (with teeth) (only wheel)</p>	<p><b>REF 163TA9121</b> (rubber) (250 x 109 x 38)</p> <p><b>REF 163TA9122</b> (rubber) (250 x 52,5 x 78)</p> <p><b>REF 163TA9123</b> (rubber) (250 x 52,5 x 84)</p> <p><b>REF 163TA9120</b> (rubber) (300 x 109 x 41)</p> <p><b>REF 163TA9124</b> (rubber) (300 x 52,5 x 84)</p>
<b>JCB 8025ZTS-PLUS</b>				
S/N: 01226500 - 01228500				
	<p><b>REF 163TA9141</b> (assembly) (for rubber tracks) (Ø centre flange = 92,00 mm) (Ø body = 75,00 mm) (Ø axle = 24,00 mm)</p>	<p><b>REF 163TA9131</b> (for rubber tracks)</p> <p><b>REF 144TA6944</b> (for rubber tracks) (number of teeth = 23) (number of mounting holes = 9) (thickness of the flange = 16,00 mm)</p>		
S/N: 01740000 - 01741499				
	<p><b>REF 163TA9141</b> (assembly) (for rubber tracks) (Ø centre flange = 92,00 mm) (Ø body = 75,00 mm) (Ø axle = 24,00 mm)</p>	<p><b>REF 163TA9131</b> (for rubber tracks)</p> <p><b>REF 144TA6944</b> (for rubber tracks) (number of teeth = 23) (number of mounting holes = 9) (thickness of the flange = 16,00 mm)</p>		
S/N: 01908000 - 01908499				
	<p><b>REF 163TA9141</b> (assembly) (for rubber tracks) (Ø centre flange = 92,00 mm) (Ø body = 75,00 mm) (Ø axle = 24,00 mm)</p>	<p><b>REF 163TA9131</b> (for rubber tracks)</p> <p><b>REF 144TA6944</b> (for rubber tracks) (number of teeth = 23) (number of mounting holes = 9) (thickness of the flange = 16,00 mm)</p>		
S/N: 02020000 - 02020999				
<p><b>REF 163TA9135</b> (for rubber tracks) (Ø centre flange = 135,00 mm) (Ø body = 100,00 mm)</p>	<p><b>REF 163TA9135</b> (assembly) (for rubber tracks)</p>	<p><b>REF 163TA9131</b> (for rubber tracks)</p>		



Used for JCB				
TRACK ROLLER	TOP ROLLER	SPROCKET	IDLER	TRACK
				
<i>S/N: 02226007 - 02228007</i>				
<b>REF 163TA9135</b> (for rubber tracks) (∅ centre flange = 135,00 mm) (∅ body = 100,00 mm)	<b>REF 163TA9135</b> (assembly) (for rubber tracks)	<b>REF 163TA9131</b> (for rubber tracks)		
<b>JCB 803</b>				
<i>S/N: 00665001 - 00665736</i>				
<b>REF 163TA9133</b> (for rubber tracks) (∅ centre flange = 127,00 mm) (∅ body = 100,00 mm)	<b>REF 163TA9253</b> (assembly) (for rubber tracks) (∅ centre flange = 92,00 mm) (∅ body = 75,00 mm) (∅ axle = 24,00 mm)	<b>REF 163TA9130</b> (for rubber tracks) (number of teeth = 23) (number of mounting holes = 9) (thickness of the flange = 16,00 mm)		<b>REF 163TA9120</b> (rubber) (300 x 109 x 41)
<i>S/N: 00666988 - 00667435</i>				
			<b>REF 163TA9149</b> (front, with bracket assembly) (for rubber tracks) (LH) <b>REF 163TA9148</b> (front, with bracket assembly) (for rubber tracks) (RH)	
<i>S/N: 00765001 - 00767004</i>				
			<b>REF 163TA9149</b> (front, with bracket assembly) (for rubber tracks) (LH) <b>REF 163TA9148</b> (front, with bracket assembly) (for rubber tracks) (RH)	
<b>JCB 803 PLUS</b>				
<i>S/N: 00765607 - 00767004</i>				
<b>REF 163TA9138</b> (for rubber tracks) (∅ centre flange = 127,00 mm) (∅ body = 100,00 mm) (no groove)	<b>REF 163TA9143</b> (assembly) (for rubber tracks) (∅ centre flange = 92,00 mm) (∅ body = 75,00 mm) (∅ axle = 24,00 mm)	<b>REF 163TA9130</b> (for rubber tracks) (number of teeth = 23) (number of mounting holes = 9) (thickness of the flange = 16,00 mm)	<b>REF 163TA9149</b> (front, with bracket assembly) (for rubber tracks) (LH)  <b>REF 163TA9242</b> (front, with bracket assembly) (for rubber tracks) (RH)	<b>REF 164TA3021</b> (rubber) (300 x 109 x 41)
<i>S/N: 00820000 - 00827239</i>				
<b>REF 163TA9138</b> (for rubber tracks) (∅ centre flange = 127,00 mm) (∅ body = 100,00 mm) (no groove)	<b>REF 163TA9143</b> (assembly) (for rubber tracks) (∅ centre flange = 92,00 mm) (∅ body = 75,00 mm) (∅ axle = 24,00 mm)	<b>REF 163TA9130</b> (for rubber tracks) (number of teeth = 23) (number of mounting holes = 9) (thickness of the flange = 16,00 mm)	<b>REF 163TA9149</b> (front, with bracket assembly) (for rubber tracks) (LH)  <b>REF 163TA9242</b> (front, with bracket assembly) (for rubber tracks) (RH)	<b>REF 164TA3021</b> (rubber) (300 x 109 x 41)
<i>S/N: 00827240 - 00827603</i>				
<b>REF 163TA9136</b> (for rubber tracks) (∅ centre flange = 127,00 mm) (∅ body = 100,00 mm) (centre flange - no groove)	<b>REF 163TA9143</b> (assembly) (for rubber tracks) (∅ centre flange = 92,00 mm) (∅ body = 75,00 mm) (∅ axle = 24,00 mm)	<b>REF 163TA9130</b> (for rubber tracks) (number of teeth = 23) (number of mounting holes = 9) (thickness of the flange = 16,00 mm)	<b>REF 163TA9149</b> (front, with bracket assembly) (for rubber tracks) (LH)	<b>REF 164TA3021</b> (rubber) (300 x 109 x 41)



Used for JCB				
TRACK ROLLER	TOP ROLLER	SPROCKET	IDLER	TRACK
				
			<b>REF 163TA9242</b> (front, with bracket assembly) (for rubber tracks) (RH)	
<i>S/N: 00827604 - 00827715</i>				
<b>REF 163TA9136</b> (for rubber tracks) (Ø centre flange = 127,00 mm) (Ø body = 100,00 mm) (centre flange - no groove)	<b>REF 163TA9143</b> (assembly) (for rubber tracks) (Ø centre flange = 92,00 mm) (Ø body = 75,00 mm) (Ø axle = 24,00 mm)	<b>REF 144TA6944</b> (for rubber tracks) (number of teeth = 23) (number of mounting holes = 9) (thickness of the flange = 16,00 mm)	<b>REF 163TA9149</b> (front, with bracket assembly) (for rubber tracks) (LH)  <b>REF 163TA9242</b> (front, with bracket assembly) (for rubber tracks) (RH)	<b>REF 164TA3021</b> (rubber) (300 x 109 x 41)
<i>S/N: 00827716 - 00829326</i>				
<b>REF 163TA9136</b> (for rubber tracks) (Ø centre flange = 127,00 mm) (Ø body = 100,00 mm) (centre flange - no groove)	<b>REF 163TA9141</b> (assembly) (for rubber tracks) (Ø centre flange = 92,00 mm) (Ø body = 75,00 mm) (Ø axle = 24,00 mm)	<b>REF 144TA6944</b> (for rubber tracks) (number of teeth = 23) (number of mounting holes = 9) (thickness of the flange = 16,00 mm)	<b>REF 163TA9149</b> (front, with bracket assembly) (for rubber tracks) (LH)  <b>REF 163TA9242</b> (front, with bracket assembly) (for rubber tracks) (RH)	<b>REF 164TA3021</b> (rubber) (300 x 109 x 41)
<i>S/N: 00829327 - 00829999</i>				
<b>REF 163TA9136</b> (for rubber tracks) (Ø centre flange = 127,00 mm) (Ø body = 100,00 mm) (centre flange - no groove)	<b>REF 163TA9141</b> (assembly) (for rubber tracks) (Ø centre flange = 92,00 mm) (Ø body = 75,00 mm) (Ø axle = 24,00 mm)	<b>REF 144TA6944</b> (for rubber tracks) (number of teeth = 23) (number of mounting holes = 9) (thickness of the flange = 16,00 mm)	<b>REF 163TA9149</b> (front, with bracket assembly) (for rubber tracks) (LH)  <b>REF 163TA9242</b> (front, with bracket assembly) (for rubber tracks) (RH)	<b>REF 164TA3021</b> (rubber) (300 x 109 x 41)
<i>S/N: 01159001 - 01159999</i>				
<b>REF 163TA9136</b> (for rubber tracks) (Ø centre flange = 127,00 mm) (Ø body = 100,00 mm) (centre flange - no groove)	<b>REF 163TA9141</b> (assembly) (for rubber tracks) (Ø centre flange = 92,00 mm) (Ø body = 75,00 mm) (Ø axle = 24,00 mm)	<b>REF 144TA6944</b> (for rubber tracks) (number of teeth = 23) (number of mounting holes = 9) (thickness of the flange = 16,00 mm)	<b>REF 163TA9149</b> (front, with bracket assembly) (for rubber tracks) (LH)  <b>REF 163TA9242</b> (front, with bracket assembly) (for rubber tracks) (RH)	<b>REF 164TA3021</b> (rubber) (300 x 109 x 41)
<b>JCB 803 SUPER</b>				
<i>S/N: 00765607 - 00767004</i>				
<b>REF 163TA9138</b> (for rubber tracks) (Ø centre flange = 127,00 mm) (Ø body = 100,00 mm) (no groove)	<b>REF 163TA9143</b> (assembly) (for rubber tracks) (Ø centre flange = 92,00 mm) (Ø body = 75,00 mm) (Ø axle = 24,00 mm)	<b>REF 163TA9130</b> (for rubber tracks) (number of teeth = 23) (number of mounting holes = 9) (thickness of the flange = 16,00 mm)	<b>REF 163TA9149</b> (front, with bracket assembly) (for rubber tracks) (LH)  <b>REF 163TA9242</b> (front, with bracket assembly) (for rubber tracks) (RH)	<b>REF 164TA3021</b> (rubber) (300 x 109 x 41)



Used for JCB				
TRACK ROLLER	TOP ROLLER	SPROCKET	IDLER	TRACK
				
<i>S/N: 00820000 - 00827239</i>				
<b>REF <a href="#">163TA9138</a></b> (for rubber tracks) (Ø centre flange = 127,00 mm) (Ø body = 100,00 mm) (no groove)	<b>REF <a href="#">163TA9143</a></b> (assembly) (for rubber tracks) (Ø centre flange = 92,00 mm) (Ø body = 75,00 mm) (Ø axle = 24,00 mm)	<b>REF <a href="#">163TA9130</a></b> (for rubber tracks) (number of teeth = 23) (number of mounting holes = 9) (thickness of the flange = 16,00 mm)	<b>REF <a href="#">163TA9149</a></b> (front, with bracket assembly) (for rubber tracks) (LH)  <b>REF <a href="#">163TA9242</a></b> (front, with bracket assembly) (for rubber tracks) (RH)	<b>REF <a href="#">164TA3021</a></b> (rubber) (300 x 109 x 41)
<i>S/N: 00827240 - 00827715</i>				
<b>REF <a href="#">163TA9136</a></b> (for rubber tracks) (Ø centre flange = 127,00 mm) (Ø body = 100,00 mm) (centre flange - no groove)	<b>REF <a href="#">163TA9143</a></b> (assembly) (for rubber tracks) (Ø centre flange = 92,00 mm) (Ø body = 75,00 mm) (Ø axle = 24,00 mm)	<b>REF <a href="#">163TA9130</a></b> (for rubber tracks) (number of teeth = 23) (number of mounting holes = 9) (thickness of the flange = 16,00 mm)	<b>REF <a href="#">163TA9242</a></b> (front, with bracket assembly) (for rubber tracks) (RH)  <b>REF <a href="#">163TA9149</a></b> (front, with bracket assembly) (for rubber tracks) (LH)	<b>REF <a href="#">164TA3021</a></b> (rubber) (300 x 109 x 41)
<i>S/N: 00827716 - 00829317</i>				
<b>REF <a href="#">163TA9136</a></b> (for rubber tracks) (Ø centre flange = 127,00 mm) (Ø body = 100,00 mm) (centre flange - no groove)	<b>REF <a href="#">163TA9141</a></b> (assembly) (for rubber tracks) (Ø centre flange = 92,00 mm) (Ø body = 75,00 mm) (Ø axle = 24,00 mm)	<b>REF <a href="#">144TA6944</a></b> (for rubber tracks) (number of teeth = 23) (number of mounting holes = 9) (thickness of the flange = 16,00 mm)	<b>REF <a href="#">163TA9242</a></b> (front, with bracket assembly) (for rubber tracks) (RH)  <b>REF <a href="#">163TA9149</a></b> (front, with bracket assembly) (for rubber tracks) (LH)	<b>REF <a href="#">164TA3021</a></b> (rubber) (300 x 109 x 41)
<i>S/N: 00829327 - 00829999</i>				
<b>REF <a href="#">163TA9136</a></b> (for rubber tracks) (Ø centre flange = 127,00 mm) (Ø body = 100,00 mm) (centre flange - no groove)	<b>REF <a href="#">163TA9141</a></b> (assembly) (for rubber tracks) (Ø centre flange = 92,00 mm) (Ø body = 75,00 mm) (Ø axle = 24,00 mm)	<b>REF <a href="#">144TA6944</a></b> (for rubber tracks) (number of teeth = 23) (number of mounting holes = 9) (thickness of the flange = 16,00 mm)	<b>REF <a href="#">163TA9149</a></b> (front, with bracket assembly) (for rubber tracks) (LH)  <b>REF <a href="#">163TA9242</a></b> (front, with bracket assembly) (for rubber tracks) (RH)	<b>REF <a href="#">164TA3021</a></b> (rubber) (300 x 109 x 41)
<i>S/N: 00830000 - 00830000</i>				
<b>REF <a href="#">163TA9136</a></b> (for rubber tracks) (Ø centre flange = 127,00 mm) (Ø body = 100,00 mm) (centre flange - no groove)	<b>REF <a href="#">163TA9141</a></b> (assembly) (for rubber tracks) (Ø centre flange = 92,00 mm) (Ø body = 75,00 mm) (Ø axle = 24,00 mm)	<b>REF <a href="#">144TA6944</a></b> (for rubber tracks) (number of teeth = 23) (number of mounting holes = 9) (thickness of the flange = 16,00 mm)	<b>REF <a href="#">163TA9149</a></b> (front, with bracket assembly) (for rubber tracks) (LH)  <b>REF <a href="#">163TA9242</a></b> (front, with bracket assembly) (for rubber tracks) (RH)	<b>REF <a href="#">164TA3021</a></b> (rubber) (300 x 109 x 41)



Used for JCB				
TRACK ROLLER	TOP ROLLER	SPROCKET	IDLER	TRACK
				
<i>S/N: 01159001 - 01159999</i>				
<b>REF 163TA9136</b> (for rubber tracks) (Ø centre flange = 127,00 mm) (Ø body = 100,00 mm) (centre flange - no groove)	<b>REF 163TA9141</b> (assembly) (for rubber tracks) (Ø centre flange = 92,00 mm) (Ø body = 75,00 mm) (Ø axle = 24,00 mm)	<b>REF 144TA6944</b> (for rubber tracks) (number of teeth = 23) (number of mounting holes = 9) (thickness of the flange = 16,00 mm)	<b>REF 163TA9149</b> (front, with bracket assembly) (for rubber tracks) (LH)  <b>REF 163TA9242</b> (front, with bracket assembly) (for rubber tracks) (RH)	<b>REF 164TA3021</b> (rubber) (300 x 109 x 41)
<b>JCB 8030ZTS</b>				
<i>S/N: 01228500 - 01228842</i>				
<b>REF 163TA9340</b> (for rubber tracks) (Ø centre flange = 127,00 mm) (Ø body = 100,00 mm) (no groove)	<b>REF 163TA9141</b> (assembly) (for rubber tracks) (Ø centre flange = 92,00 mm) (Ø body = 75,00 mm) (Ø axle = 24,00 mm)		<b>REF 163TA9150</b> (front, with bracket assembly) (for rubber tracks) (outer Ø idler = 385,00 mm) (with teeth) (only wheel) (LH)  <b>REF 163TA9151</b> (front, with bracket assembly) (for rubber tracks) (RH)	<b>REF 163TA9120</b> (rubber) (300 x 109 x 41)
<i>S/N: 01228843 - 01230499</i>				
<b>REF 163TA9137</b> (for rubber tracks) (Ø centre flange = 127,00 mm) (Ø body = 100,00 mm)	<b>REF 163TA9141</b> (assembly) (for rubber tracks) (Ø centre flange = 92,00 mm) (Ø body = 75,00 mm) (Ø axle = 24,00 mm)		<b>REF 163TA9150</b> (front, with bracket assembly) (for rubber tracks) (outer Ø idler = 385,00 mm) (with teeth) (only wheel) (LH)  <b>REF 163TA9151</b> (front, with bracket assembly) (for rubber tracks) (RH)	<b>REF 163TA9120</b> (rubber) (300 x 109 x 41)
<i>S/N: 01908500 - 01908999</i>				
<b>REF 163TA9137</b> (for rubber tracks) (Ø centre flange = 127,00 mm) (Ø body = 100,00 mm)	<b>REF 163TA9141</b> (assembly) (for rubber tracks) (Ø centre flange = 92,00 mm) (Ø body = 75,00 mm) (Ø axle = 24,00 mm)	<b>REF 163TA9131</b> (for rubber tracks)  <b>REF 144TA6944</b> (for rubber tracks) (number of teeth = 23) (number of mounting holes = 9) (thickness of the flange = 16,00 mm)	<b>REF 163TA9150</b> (front, with bracket assembly) (for rubber tracks) (outer Ø idler = 385,00 mm) (with teeth) (only wheel) (LH)  <b>REF 163TA9151</b> (front, with bracket assembly) (for rubber tracks) (RH)	<b>REF 163TA9120</b> (rubber) (300 x 109 x 41)
<i>S/N: 02020149 - 02020149</i>				
<b>REF 143TA8667</b> (for rubber tracks) (Ø centre flange = 127,00 mm) (Ø body = 100,00 mm)	<b>REF 163TA9142</b> (assembly) (for rubber tracks) (Ø centre flange = 92,00 mm) (Ø body = 75,00 mm) (Ø axle = 24,00 mm)	<b>REF 163TA9131</b> (for rubber tracks)  <b>REF 144TA6944</b> (for rubber tracks) (number of teeth = 23) (number of mounting holes = 9) (thickness of the flange = 16,00 mm)	<b>REF 163TA9150</b> (front, with bracket assembly) (for rubber tracks) (outer Ø idler = 385,00 mm) (with teeth) (only wheel) (LH)  <b>REF 163TA9151</b> (front, with bracket assembly) (for rubber tracks) (RH)	<b>REF 163TA9122</b> (rubber) (250 x 52,5 x 78)  <b>REF 163TA9120</b> (rubber) (300 x 109 x 41)  <b>REF 143TA9765</b> (rubber) (350 x 108 x 41)



Used for JCB				
TRACK ROLLER	TOP ROLLER	SPROCKET	IDLER	TRACK
				
<i>S/N: 02021000 - 02021999</i>				
<b>REF 143TA8667</b> (for rubber tracks) (Ø centre flange = 127,00 mm) (Ø body = 100,00 mm)	<b>REF 163TA9142</b> (assembly) (for rubber tracks) (Ø centre flange = 92,00 mm) (Ø body = 75,00 mm) (Ø axle = 24,00 mm)	<b>REF 163TA9131</b> (for rubber tracks)	<b>REF 163TA9150</b> (front, with bracket assembly) (for rubber tracks) (outer Ø idler = 385,00 mm) (with teeth) (only wheel) (LH) <b>REF 163TA9151</b> (front, with bracket assembly) (for rubber tracks) (RH)	<b>REF 163TA9122</b> (rubber) (250 x 52,5 x 78)  <b>REF 163TA9120</b> (rubber) (300 x 109 x 41)  <b>REF 143TA9765</b> (rubber) (350 x 108 x 41)
<i>S/N: 02116878 - 02117878</i>				
<b>REF 143TA8667</b> (for rubber tracks) (Ø centre flange = 127,00 mm) (Ø body = 100,00 mm)	<b>REF 163TA9142</b> (assembly) (for rubber tracks) (Ø centre flange = 92,00 mm) (Ø body = 75,00 mm) (Ø axle = 24,00 mm)	<b>REF 163TA9131</b> (for rubber tracks)	<b>REF 163TA9150</b> (front, with bracket assembly) (for rubber tracks) (outer Ø idler = 385,00 mm) (with teeth) (only wheel) (LH) <b>REF 163TA9151</b> (front, with bracket assembly) (for rubber tracks) (RH)	<b>REF 163TA9122</b> (rubber) (250 x 52,5 x 78)  <b>REF 163TA9120</b> (rubber) (300 x 109 x 41)  <b>REF 143TA9765</b> (rubber) (350 x 108 x 41)
<i>S/N: 02432101 - 02433100</i>				
<b>REF 143TA8667</b> (for rubber tracks) (Ø centre flange = 127,00 mm) (Ø body = 100,00 mm)	<b>REF 163TA9142</b> (assembly) (for rubber tracks) (Ø centre flange = 92,00 mm) (Ø body = 75,00 mm) (Ø axle = 24,00 mm)	<b>REF 163TA9131</b> (for rubber tracks)	<b>REF 163TA9150</b> (front, with bracket assembly) (for rubber tracks) (outer Ø idler = 385,00 mm) (with teeth) (only wheel) (LH) <b>REF 163TA9151</b> (front, with bracket assembly) (for rubber tracks) (RH)	<b>REF 163TA9122</b> (rubber) (250 x 52,5 x 78)  <b>REF 163TA9120</b> (rubber) (300 x 109 x 41)  <b>REF 143TA9765</b> (rubber) (350 x 108 x 41)
<b>JCB 8035ZTS</b>				
<b>REF 143TA8667</b> (for rubber tracks) (Ø centre flange = 127,00 mm) (Ø body = 100,00 mm)	<b>REF 163TA9142</b> (assembly) (for rubber tracks) (Ø centre flange = 92,00 mm) (Ø body = 75,00 mm) (Ø axle = 24,00 mm)	<b>REF 144TA6944</b> (for rubber tracks) (number of teeth = 23) (number of mounting holes = 9) (thickness of the flange = 16,00 mm)	<b>REF 163TA9151</b> (front, with bracket assembly) (for rubber tracks)	<b>REF 163TA9124</b> (rubber) (300 x 52,5 x 84)
<b>JCB 8052</b>				
<b>REF 144TA8713</b> (for rubber tracks) (Ø centre flange = 138,00 mm) (Ø body = 110,00 mm)	<b>REF 163TA9139</b> (assembly) (for rubber tracks) (Ø body = 90,00 mm) (Ø axle = 30,00 mm)	<b>REF 166TA1198</b> (number of teeth = 19) (number of mounting holes = 9) (thickness of the flange = 18,00 mm)	<b>REF 144TA6948</b> (front, with bracket assembly)	<b>REF 166TA1197</b> (rubber) (400 x 72,5 x 74)
<b>JCB 8055 RTS</b>				
<b>REF 144TA8713</b> (for rubber tracks) (Ø centre flange = 138,00 mm) (Ø body = 110,00 mm)	<b>REF 163TA9139</b> (assembly) (for rubber tracks) (Ø body = 90,00 mm) (Ø axle = 30,00 mm)	<b>REF 163TA9127</b> (for rubber tracks) (number of teeth = 19) (number of mounting holes = 12) (thickness of the flange = 18,20 mm)	<b>REF 166TA1199</b> (front, with bracket assembly)	<b>REF 166TA1197</b> (rubber) (400 x 72,5 x 74)





Used for JCB				
TRACK ROLLER	TOP ROLLER	SPROCKET	IDLER	TRACK
				
<b>JCB 8055 ZTS</b>				
<b>REF 144TA8713</b> (for rubber tracks) (Ø centre flange = 138,00 mm) (Ø body = 110,00 mm)	<b>REF 163TA9139</b> (assembly) (for rubber tracks) (Ø body = 90,00 mm) (Ø axle = 30,00 mm)	<b>REF 163TA9127</b> (for rubber tracks) (number of teeth = 19) (number of mounting holes = 12) (thickness of the flange = 18,20 mm)	<b>REF 166TA1199</b> (front, with bracket assembly)	<b>REF 166TA1197</b> (rubber) (400 x 72,5 x 74)
<b>JCB 8060</b>				
<i>S/N: 00883000 - 00884999</i>				
<b>REF 144TA8713</b> (for rubber tracks) (Ø centre flange = 138,00 mm) (Ø body = 110,00 mm)	<b>REF 163TA9139</b> (assembly) (for rubber tracks) (Ø body = 90,00 mm) (Ø axle = 30,00 mm)		<b>REF 163TA9144</b> (front, with bracket assembly) (for rubber tracks)	<b>REF 163TA9244</b> (rubber) (400 x 72,5 x 74)
<i>S/N: 01236000 - 01237999</i>				
<b>REF 144TA8713</b> (for rubber tracks) (Ø centre flange = 138,00 mm) (Ø body = 110,00 mm)	<b>REF 163TA9139</b> (assembly) (for rubber tracks) (Ø body = 90,00 mm) (Ø axle = 30,00 mm)		<b>REF 163TA9144</b> (front, with bracket assembly) (for rubber tracks)	<b>REF 163TA9244</b> (rubber) (400 x 72,5 x 74)
<b>JCB 8065 DL</b>				
<i>S/N: 01538310 - 01538999</i>				
		<b>REF 163TA9127</b> (for rubber tracks) (number of teeth = 19) (number of mounting holes = 12) (thickness of the flange = 18,20 mm)	<b>REF 163TA9243</b> (front, with bracket assembly) (for rubber tracks)	<b>REF 163TA9116</b> (rubber) (400 x 72,5 x 74)
<b>JCB 8065 RTS</b>				
<i>S/N: 01537500 - 01538309</i>				
<b>REF 144TA8713</b> (for rubber tracks) (Ø centre flange = 138,00 mm) (Ø body = 110,00 mm)	<b>REF 163TA9139</b> (assembly) (for rubber tracks) (Ø body = 90,00 mm) (Ø axle = 30,00 mm)	<b>REF 163TA9127</b> (for rubber tracks) (number of teeth = 19) (number of mounting holes = 12) (thickness of the flange = 18,20 mm)		<b>REF 163TA9116</b> (rubber) (400 x 72,5 x 74)
<b>JCB 8080</b>				
<i>S/N: 01024000 - 01025999</i>				
<b>REF 144TA6949</b> (for rubber tracks) (Ø centre flange = 132,00 mm) (Ø body = 110,00 mm) (nut-mounted)	<b>REF 144TA6954</b> (assembly) (for rubber tracks) (Ø centre flange = 103,00 mm) (Ø body = 86,30 mm) (Ø axle = 30,00 mm)	<b>REF 164TA3087</b> (for rubber tracks) (number of teeth = 21) (number of mounting holes = 12) (thickness of the flange = 15,00 mm)	<b>REF 144TA6950</b> (front, with bracket assembly) (for rubber tracks) (outer Ø idler = 452,00 mm) (with flange)	<b>REF 143TA9771</b> (rubber) (450 x 81,5 x 76)
<i>S/N: 01442000 - 01443999</i>				
<b>REF 144TA6949</b> (for rubber tracks) (Ø centre flange = 132,00 mm) (Ø body = 110,00 mm) (nut-mounted)	<b>REF 144TA6954</b> (assembly) (for rubber tracks) (Ø centre flange = 103,00 mm) (Ø body = 86,30 mm) (Ø axle = 30,00 mm)	<b>REF 164TA3087</b> (for rubber tracks) (number of teeth = 21) (number of mounting holes = 12) (thickness of the flange = 15,00 mm)	<b>REF 144TA6950</b> (front, with bracket assembly) (for rubber tracks) (outer Ø idler = 452,00 mm) (with flange)	<b>REF 143TA9771</b> (rubber) (450 x 81,5 x 76)



Used for JCB				
TRACK ROLLER	TOP ROLLER	SPROCKET	IDLER	TRACK
				
JCB 8085 ZTS				
<b>REF <a href="#">144TA6949</a></b> (for rubber tracks) (Ø centre flange = 132,00 mm) (Ø body = 110,00 mm) (nut-mounted)	<b>REF <a href="#">144TA6954</a></b> (assembly) (for rubber tracks) (Ø centre flange = 103,00 mm) (Ø body = 86,30 mm) (Ø axle = 30,00 mm)	<b>REF <a href="#">164TA3087</a></b> (for rubber tracks) (number of teeth = 21) (number of mounting holes = 12) (thickness of the flange = 15,00 mm)	<b>REF <a href="#">144TA6950</a></b> (front, with bracket assembly) (for rubber tracks) (outer Ø idler = 452,00 mm) (with flange)	<b>REF <a href="#">143TA9771</a></b> (rubber) (450 x 81,5 x 76)
JCB 85Z-1				
<b>REF <a href="#">166TA1204</a></b> (Ø centre flange = 147,00 mm) (Ø body = 115,00 mm)	<b>REF <a href="#">166TA1205</a></b> (assembly) (Ø body = 90,00 mm) (Ø axle = 35,00 mm)	<b>REF <a href="#">166TA1206</a></b> (number of teeth = 21) (number of mounting holes = 15) (thickness of the flange = 12,00 mm)	<b>REF <a href="#">166TA1207</a></b> (front, with bracket assembly)	<b>REF <a href="#">166TA1201</a></b> (rubber) (450 x 81,5 x 78)
<b>REF <a href="#">166TA1204</a></b> (Ø centre flange = 147,00 mm) (Ø body = 115,00 mm)	<b>REF <a href="#">166TA1205</a></b> (assembly) (Ø body = 90,00 mm) (Ø axle = 35,00 mm)	<b>REF <a href="#">166TA1206</a></b> (number of teeth = 21) (number of mounting holes = 15) (thickness of the flange = 12,00 mm)	<b>REF <a href="#">166TA1207</a></b> (front, with bracket assembly)	<b>REF <a href="#">166TA1201</a></b> (rubber) (450 x 81,5 x 78)



USED FOR  
**JLG**





# TRACKS & UNDERCARRIAGE PARTS



Used for JLG

Used for JLG				
TRACK ROLLER	TOP ROLLER	SPROCKET	IDLER	TRACK
				
<b>JLG 400SC</b>				
<b>REF <a href="#">164TA1533</a></b>	<b>REF <a href="#">164TA1534</a></b> (assembly) (Ø body = 80,00 mm) (Ø axle = 14,00 mm)	<b>REF <a href="#">164TA1531</a></b>	<b>REF <a href="#">164TA1532</a></b> (front, with tensioner)	<b>REF <a href="#">164TA1529</a></b> (rubber) (400 x 72,5 x 82)  <b>REF <a href="#">164TA1530</a></b> (rubber) (400 x 72,5 x 82) <b>REF <a href="#">164TA1528</a></b> (steel) (width = 400 mm)
<b>JLG 600SC</b>				
<b>REF <a href="#">144TA8449</a></b> (for steel tracks) (Ø outer flange = 178,00 mm) (Ø of the body = 145,00 mm) (frame = Gradall)	<b>REF <a href="#">143TA8926</a></b> (assembly) (for steel tracks) (frame = Caterpillar)	<b>REF <a href="#">143TA9106</a></b> (for steel tracks) (frame = Caterpillar)	<b>REF <a href="#">143TA9376</a></b> (front, with bracket assembly) (for steel tracks) (frame = Caterpillar)	
<b>REF <a href="#">143TA8668</a></b> (for steel tracks) (frame = Caterpillar)	<b>REF <a href="#">144TA8298</a></b> (assembly) (for steel tracks) (frame = Caterpillar)	<b>REF <a href="#">144TA8138</a></b> (for steel tracks) (number of teeth = 21) (number of mounting holes = 15) (thickness of the flange = 20,80 mm) (frame = Gradall)	<b>REF <a href="#">144TA7959</a></b> (front, with bracket assembly) (for steel tracks) (frame = Gradall)	
<b>JLG 600SJC</b>				
<b>REF <a href="#">144TA8450</a></b> (for steel tracks) (Ø outer flange = 178,00 mm) (Ø of the body = 145,00 mm) (frame = Gradall)	<b>REF <a href="#">144TA8299</a></b> (assembly)	<b>REF <a href="#">143TA9106</a></b> (for steel tracks) (frame = Caterpillar)	<b>REF <a href="#">143TA9376</a></b> (front, with bracket assembly) (for steel tracks) (frame = Caterpillar)	
<b>REF <a href="#">143TA8668</a></b> (for steel tracks) (frame = Caterpillar)		<b>REF <a href="#">144TA8139</a></b> (number of teeth = 21) (number of mounting holes = 15) (thickness of the flange = 20,80 mm)	<b>REF <a href="#">144TA7960</a></b> (front, with bracket assembly) (for steel tracks) (frame = Gradall)	
<b>JLG 660SJC</b>				
<b>REF <a href="#">144TA8449</a></b> (for steel tracks) (Ø outer flange = 178,00 mm) (Ø of the body = 145,00 mm) (frame = Gradall)	<b>REF <a href="#">143TA8926</a></b> (assembly) (for steel tracks) (frame = Caterpillar)	<b>REF <a href="#">143TA9106</a></b> (for steel tracks) (frame = Caterpillar)	<b>REF <a href="#">143TA9376</a></b> (front, with bracket assembly) (for steel tracks) (frame = Caterpillar)	
<b>REF <a href="#">143TA8668</a></b> (for steel tracks) (frame = Caterpillar)	<b>REF <a href="#">144TA8298</a></b> (assembly) (for steel tracks) (frame = Gradall)	<b>REF <a href="#">144TA8138</a></b> (for steel tracks) (number of teeth = 21) (number of mounting holes = 15) (thickness of the flange = 20,80 mm) (frame = Gradall)	<b>REF <a href="#">144TA7959</a></b> (front, with bracket assembly) (for steel tracks) (frame = Gradall)	
<b>JLG X14</b>				
<b>REF <a href="#">144TA8667</a></b> (for rubber tracks) (Ø outer flange = 134,00 mm) (Ø body = 60,00 mm)			<b>REF <a href="#">144TA8116</a></b> (front, with bracket assembly) (for rubber tracks) (outer Ø idler = 223,00 mm) (without flange)	<b>REF <a href="#">143TA9773</a></b> (rubber) (180 x 72 x 37)
<b>JLG X17J</b>				
<b>REF <a href="#">144TA8667</a></b> (for rubber tracks) (Ø outer flange = 134,00 mm) (Ø body = 60,00 mm)		<b>REF <a href="#">144TA8284</a></b> (for rubber tracks) (number of teeth = 11) (number of mounting holes = 8) (thickness of the flange = 11,00 mm)	<b>REF <a href="#">144TA8116</a></b> (front, with bracket assembly) (for rubber tracks) (outer Ø idler = 223,00 mm) (without flange)	<b>REF <a href="#">143TA9773</a></b> (rubber) (180 x 72 x 37)



Used for JLG				
TRACK ROLLER	TOP ROLLER	SPROCKET	IDLER	TRACK
				
<b>JLG X17J/3</b>			<b>REF 144TA8116</b> (front, with bracket assembly) (for rubber tracks) (outer Ø idler = 223,00 mm) (without flange)	
<b>JLG X17J/4</b>			<b>REF 144TA8116</b> (front, with bracket assembly) (for rubber tracks) (outer Ø idler = 223,00 mm) (without flange)	
<b>JLG X17JP/2</b>			<b>REF 144TA8116</b> (front, with bracket assembly) (for rubber tracks) (outer Ø idler = 223,00 mm) (without flange)	
<b>JLG X19J</b>			<b>REF 144TA8116</b> (front, with bracket assembly) (for rubber tracks) (outer Ø idler = 223,00 mm) (without flange)	<b>REF 143TA9773</b> (rubber) (180 x 72 x 37)
<b>JLG X19JA</b>			<b>REF 144TA8116</b> (front, with bracket assembly) (for rubber tracks) (outer Ø idler = 223,00 mm) (without flange)	<b>REF 143TA9773</b> (rubber) (180 x 72 x 37)
<b>JLG X390AJ</b>			<b>REF 144TA8116</b> (front, with bracket assembly) (for rubber tracks) (outer Ø idler = 223,00 mm) (without flange)	<b>REF 143TA9773</b> (rubber) (180 x 72 x 37)
<b>REF 144TA8667</b> (for rubber tracks) (Ø outer flange = 134,00 mm) (Ø body = 60,00 mm)			<b>REF 144TA8116</b> (front, with bracket assembly) (for rubber tracks) (outer Ø idler = 223,00 mm) (without flange)	<b>REF 143TA9773</b> (rubber) (180 x 72 x 37)
<b>JLG X500AJ</b>			<b>REF 144TA8116</b> (front, with bracket assembly) (for rubber tracks) (outer Ø idler = 223,00 mm) (without flange)	
<b>JLG X550AJ</b>			<b>REF 144TA8116</b> (front, with bracket assembly) (for rubber tracks) (outer Ø idler = 223,00 mm) (without flange)	<b>REF 143TA9773</b> (rubber) (180 x 72 x 37)



NOTES

## NOTES

A series of horizontal dotted lines for taking notes.



USED FOR  
**JOHN DEERE**



Used for JOHN DEERE				
TRACK ROLLER	TOP ROLLER	SPROCKET	IDLER	TRACK
				
<b>JOHN DEERE 17D</b>				
<p><b>REF 144TA8425</b> (for rubber tracks) (inner guide) (Ø centre flange = 94,00 mm)(Ø body = 75,00 mm)</p> <p><b>REF 144TA8427</b> (for rubber tracks) (outer guide)</p> <p><b>REF 144TA8426</b> (for steel tracks) (inner guide) (Ø centre flange = 94,00 mm) (Ø body = 75,00 mm)</p>		<p><b>REF 144TA1902</b> (for rubber tracks) (number of teeth = 19) (number of mounting holes = 9) (thickness of the flange = 8,80 mm)</p> <p><b>REF 144TA8122</b> (for steel tracks) (number of teeth = 19) (number of mounting holes = 9) (thickness of the flange = 8,80 mm)</p>	<p><b>REF 144TA7946</b> (front, with bracket assembly) (for rubber tracks) (outer Ø idler = 249,00 mm) (with flange)</p> <p><b>REF 144TA7947</b> (front, with bracket assembly) (for steel tracks) (outer Ø flange = 249,00 mm) (with flange)</p>	<p><b>REF 143TA9690</b> (rubber) (230 x 48 x 70)</p>
<b>JOHN DEERE 17ZTS</b>				
<p><b>REF 144TA8428</b> (for rubber tracks) (inner guide) (Ø centre flange = 94,00 mm) (Ø of the body = 75,00 mm)</p> <p><b>REF 144TA8430</b> (for rubber tracks) (outer guide)</p> <p><b>REF 144TA8429</b> (for steel tracks) (outer guide) (Ø centre flange = 94,00 mm) (Ø body = 75,00 mm)</p>		<p><b>REF 144TA8123</b> (for rubber tracks) (number of teeth = 19)(number of mounting holes = 9) (thickness of the flange = 8,80 mm)</p> <p><b>REF 144TA8124</b> (for steel tracks) (number of teeth = 19) (number of mounting holes = 9) (thickness of the flange = 8,80 mm)</p>	<p><b>REF 144TA7948</b> (front, with bracket assembly) (for rubber tracks) (outer Ø idler = 249,00 mm) (with flange)</p> <p><b>REF 144TA7949</b> (front, with bracket assembly) (for steel tracks) (outer Ø idler = 249,00 mm) (with flange)</p>	<p><b>REF 143TA9774</b> (rubber) (230 x 96 x 35)</p>
<b>JOHN DEERE 25</b>				
<p><b>REF 144TA8438</b> (for rubber tracks)</p>				<p><b>REF 143TA9776</b> (rubber) (200 x 72 x 43)</p>
<b>JOHN DEERE 27CZTS</b>				
<p><b>REF 144TA8440</b> (for rubber tracks) (Ø centre flange = 108,00 mm) (Ø body = 85,00 mm)</p>	<p><b>REF 144TA8289</b> (assembly) (for rubber tracks) (Ø body = 80,00 mm) (Ø axle = 30,00 mm)</p>	<p><b>REF 144TA8131</b> (for rubber tracks)</p>		<p><b>REF 143TA9625</b> (rubber) (300 x 52,5 x 80)</p>
<b>JOHN DEERE 30</b>				
<p><b>REF 144TA8442</b> (for rubber tracks)</p>				<p><b>REF 143TA9711</b> (rubber) (230 x 72 x 43)</p>
<b>JOHN DEERE 35ZTS</b>				
	<p><b>REF 144TA8295</b> (assembly) (for rubber tracks) (Ø body = 80,00 mm) (Ø axle = 30,00 mm)</p>	<p><b>REF 144TA1788</b> (for rubber tracks) (number of teeth = 21) (number of mounting holes = 11) (thickness of the flange = 12,00 mm)</p>	<p><b>REF 144TA7956</b> (front, with bracket assembly) (for rubber tracks) (outer Ø idler = 311,00 mm) (with flange)</p>	<p><b>REF 143TA9777</b> (rubber) (300 x 52,5 x 86)</p>





Used for JOHN DEERE				
TRACK ROLLER	TOP ROLLER	SPROCKET	IDLER	TRACK
				
<b>JOHN DEERE 50ZTS</b>				
<b>REF <a href="#">144TA8448</a></b> (for rubber tracks) (Ø centre flange = 120,00 mm) (Ø body = 95,00 mm)	<b>REF <a href="#">144TA8297</a></b> (assembly) (for rubber tracks) (Ø body = 80,00 mm) (Ø axle = 30,00 mm)		<b>REF <a href="#">144TA7958</a></b> (front, with bracket assembly) (for rubber tracks) (outer Ø of the idler = 345,00 mm) (with flange)	<b>REF <a href="#">143TA9778</a></b> (rubber) (400 x 72,5 x 72)
<b>JOHN DEERE CT322</b>				
<b>REF <a href="#">144TA8451</a></b> (for rubber tracks) (Ø centre flange = 213,00 mm) (Ø outer flange = 199,00 mm) (Ø body = 103,00 mm)		<b>REF <a href="#">144TA8140</a></b> (for rubber tracks)	<b>REF <a href="#">144TA7961</a></b> (front, with bracket assembly) (for rubber tracks)	<b>REF <a href="#">143TA9632</a></b> (rubber) (320 x 86 x 52)
<b>JOHN DEERE CT332</b>				
<b>REF <a href="#">144TA8452</a></b> (for rubber tracks) (Ø centre flange = 213,00 mm) (Ø outer flange = 199,00 mm) (Ø body = 103,00 mm)		<b>REF <a href="#">143TA9110</a></b> (for rubber tracks)	<b>REF <a href="#">144TA7962</a></b> (front, with bracket assembly) (for rubber tracks)	<b>REF <a href="#">139TA9622</a></b> (rubber) (450 x 86 x 45)



NOTES

## NOTES

A series of horizontal dotted lines for taking notes.



USED FOR  
**KOBELCO**



Used for KOBELCO				
TRACK ROLLER	TOP ROLLER	SPROCKET	IDLER	TRACK
				
<b>KOBELCO 17SR-3</b>				
<i>S/P: PU08 - S/N: 05001 and up</i>				
<b>REF <a href="#">163TA9490</a></b>		<b>REF <a href="#">143TA9041</a></b> (number of teeth = 19) (number of mounting holes = 9) (thickness of the flange = 12,000 mm)	<b>REF <a href="#">163TA9505</a></b> (front, with bracket assembly) (outer Ø idler = 270,00 mm) (with flange)	<b>REF <a href="#">163TA9466</a></b> (rubber) (230 x 48 x 70)
<b>KOBELCO 27SR</b>				
<b>REF <a href="#">143TA8567</a></b> (Ø centre flange = 108,00 mm) (Ø body = 85,00 mm)	<b>REF <a href="#">143TA8902</a></b> (assembly) (Ø body = 75,00 mm) (Ø axle = 24,70 mm)	<b>REF <a href="#">143TA9043</a></b> (number of teeth = 19) (number of mounting holes = 12) (thickness of the flange = 12,00 mm)	<b>REF <a href="#">143TA9593</a></b> (front, with bracket assembly) (outer Ø idler = 271,00 mm) (with flange)	<b>REF <a href="#">163TA9468</a></b> (rubber) (250 x 52,5 x 80)
<b>KOBELCO 27SR-3</b>				
<b>REF <a href="#">143TA8567</a></b> (Ø centre flange = 108,00 mm) (Ø body = 85,00 mm)	<b>REF <a href="#">143TA8902</a></b> (assembly) (Ø body = 75,00 mm) (Ø axle = 24,70 mm)	<b>REF <a href="#">143TA9043</a></b> (number of teeth = 19) (number of mounting holes = 12) (thickness of the flange = 12,00 mm)	<b>REF <a href="#">144TA7927</a></b> (front, with bracket assembly) (LH) (outer Ø idler = 345,00 mm) (with flange)  <b>REF <a href="#">163TA9507</a></b> (front, with bracket assembly) (RH)	<b>REF <a href="#">163TA9468</a></b> (rubber) (250 x 52,5 x 80)
<b>KOBELCO 27SR-5</b>				
<i>S/P: PV13 - S/N: 33453 and up</i>				
<b>REF <a href="#">143TA8567</a></b> (Ø centre flange = 108,00 mm) (Ø body = 85,00 mm)	<b>REF <a href="#">163TA9502</a></b> (assembly)	<b>REF <a href="#">143TA9043</a></b> (number of teeth = 19) (number of mounting holes = 12) (thickness of the flange = 12,00 mm)	<b>REF <a href="#">143TA9593</a></b> (front, with bracket assembly) (outer Ø idler = 271,00 mm) (with flange)	<b>REF <a href="#">163TA9468</a></b> (rubber) (250 x 52,5 x 80)
<b>KOBELCO 30SR</b>				
<i>S/P: PW - S/N: 03501 - 10105</i>				
<b>REF <a href="#">163TA9487</a></b> (Ø outer flange = 148,00 mm) (Ø body = 93,00 mm)	<b>REF <a href="#">163TA9500</a></b> (assembly) (Ø body = 75,00 mm) (Ø axle = 24,70 mm)	<b>REF <a href="#">143TA9115</a></b> (number of teeth = 23) (number of mounting holes = 9) (thickness of the flange = 12,30 mm)	<b>REF <a href="#">143TA9383</a></b> (front, with bracket assembly)	<b>REF <a href="#">163TA9469</a></b> (rubber) (300 x 52,5 x 80)
<i>S/P: PW14 - S/N: 45964 and up</i>				
<b>REF <a href="#">143TA8567</a></b> (Ø centre flange = 108,00 mm) (Ø body = 85,00 mm)	<b>REF <a href="#">163TA9500</a></b> (assembly) (Ø body = 75,00 mm) (Ø axle = 24,70 mm)	<b>REF <a href="#">163TA9480</a></b> (number of teeth = 23) (number of mounting holes = 9) (thickness of the flange = 13,00 mm)	<b>REF <a href="#">163TA9508</a></b> (front, with bracket assembly)	<b>REF <a href="#">163TA9470</a></b> (rubber) (300 x 52,5 x 88)
<b>KOBELCO 30SR-2</b>				
<b>REF <a href="#">164TA2559</a></b> (Ø outer flange = 148,00 mm) (Ø body = 93,00 mm)	<b>REF <a href="#">164TA2119</a></b> (assembly) (Ø body = 75,00 mm) (Ø axle = 24,70 mm)	<b>REF <a href="#">164TA2560</a></b> (number of teeth = 23) (number of mounting holes = 9) (thickness of the flange = 19,00 mm)	<b>REF <a href="#">143TA9300</a></b> (front, with bracket assembly) (outer Ø idler = 345,00 mm) (with flange)	<b>REF <a href="#">163TA9471</a></b> (rubber) (300 x 52,5 x 82)  <b>REF <a href="#">163TA9472</a></b> (rubber) (300 x 52,5 x 88)



Used for KOBELCO				
TRACK ROLLER	TOP ROLLER	SPROCKET	IDLER	TRACK
				
<b>KOBELCO 30SR-3</b>				
<b>REF 164TA2559</b> (∅ outer flange = 148,00 mm) (∅ body = 93,00 mm)	<b>REF 164TA2119</b> (assembly) (∅ body = 75,00 mm) (∅ axle = 24,70 mm)	<b>REF 164TA2560</b> (number of teeth = 23) (number of mounting holes = 9) (thickness of the flange = 19,00 mm)	<b>REF 143TA9300</b> (front, with bracket assembly) (outer ∅ idler = 345,00 mm) (with flange)	<b>REF 163TA9471</b> (rubber) (300 x 52,5 x 82)  <b>REF 163TA9472</b> (rubber) (300 x 52,5 x 88)
<b>KOBELCO 30SR-5</b>				
<b>REF 143TA8567</b> (∅ centre flange = 108,00 mm) (∅ body = 85,00 mm)	<b>REF 143TA8902</b> (assembly) (∅ body = 75,00 mm) (∅ axle = 24,70 mm)	<b>REF 163TA9480</b> (number of teeth = 23) (number of mounting holes = 9) (thickness of the flange = 13,00 mm)	<b>REF 163TA9508</b> (front, with bracket assembly)	<b>REF 163TA9470</b> (rubber) (300 x 52,5 x 88)
<b>KOBELCO 35SR</b>				
<b>REF 143TA8567</b> (∅ centre flange = 108,00 mm) (∅ body = 85,00 mm)	<b>REF 143TA8902</b> (assembly) (∅ body = 75,00 mm) (∅ axle = 24,70 mm)	<b>REF 163TA9480</b> (number of teeth = 23) (number of mounting holes = 9) (thickness of the flange = 13,00 mm)	<b>REF 163TA9508</b> (front, with bracket assembly)	<b>REF 164TA2033</b> (rubber) (350 x 52,5 x 90)
<b>KOBELCO 35SR-2</b>				
<b>REF 164TA2559</b> (∅ outer flange = 148,00 mm) (∅ body = 93,00 mm)	<b>REF 164TA2119</b> (assembly) (∅ body = 75,00 mm) (∅ axle = 24,70 mm)	<b>REF 164TA2560</b> (number of teeth = 23) (number of mounting holes = 9) (thickness of the flange = 19,00 mm)	<b>REF 143TA9300</b> (front, with bracket assembly) (outer ∅ idler = 345,00 mm) (with flange)	<b>REF 163TA9471</b> (rubber) (300 x 52,5 x 82)  <b>REF 163TA9472</b> (rubber) (300 x 52,5 x 88)
<b>KOBELCO 35SR-3</b>				
<b>REF 143TA8567</b> (∅ centre flange = 108,00 mm) (∅ body = 85,00 mm)	<b>REF 143TA8902</b> (assembly) (∅ body = 75,00 mm) (∅ axle = 24,70 mm)	<b>REF 163TA9480</b> (number of teeth = 23) (number of mounting holes = 9) (thickness of the flange = 13,00 mm)	<b>REF 163TA9510</b> (front, with bracket assembly) (outer ∅ idler = 337,00 mm) (with flange)	<b>REF 164TA2034</b> (rubber) (300 x 52,5 x 88)
<b>KOBELCO 35SR-5</b>				
<b>REF 143TA8567</b> (∅ centre flange = 108,00 mm) (∅ body = 85,00 mm)	<b>REF 143TA8902</b> (assembly) (∅ body = 75,00 mm) (∅ axle = 24,70 mm)	<b>REF 163TA9480</b> (number of teeth = 23) (number of mounting holes = 9) (thickness of the flange = 13,00 mm)	<b>REF 163TA9508</b> (front, with bracket assembly)	<b>REF 163TA9470</b> (rubber) (300 x 52,5 x 88)
<b>KOBELCO 50SR</b>				
	<b>REF 163TA9482</b> (assembly) (∅ body = 88,00 mm) (∅ axle = 33,90 mm)	<b>REF 143TA9047</b> (number of teeth = 19) (number of mounting holes = 12) (thickness of the flange = 14,10 mm)	<b>REF 164TA2134</b> (front, with bracket assembly)	<b>REF 163TA9473</b> (rubber) (400 x 74 x 72)
<b>KOBELCO 50SR-3</b>				
<i>S/P: PJ04 - S/N: 03001 - 05152</i>	<b>REF 163TA9482</b> (assembly) (∅ body = 88,00 mm) (∅ axle = 33,90 mm)	<b>REF 143TA9047</b> (number of teeth = 19) (number of mounting holes = 12) (thickness of the flange = 14,10 mm)	<b>REF 163TA9511</b> (front, with bracket assembly) (outer ∅ idler = 362,00 mm) (with flange)	<b>REF 163TA9473</b> (rubber) (400 x 74 x 72)



Used for KOBELCO				
TRACK ROLLER	TOP ROLLER	SPROCKET	IDLER	TRACK
				
<i>S/P: PJ05 - S/N: 06001 and up</i>				
	<b>REF 163TA9482</b> (assembly) (Ø body = 88,00 mm) (Ø axle = 33,90 mm)	<b>REF 143TA9047</b> (number of teeth = 19) (number of mounting holes = 12) (thickness of the flange = 14,10 mm)	<b>REF 163TA9511</b> (front, with bracket assembly) (outer Ø idler = 362,00 mm) (with flange)	<b>REF 163TA9473</b> (rubber) (400 x 74 x 72)
<b>KOBELCO 50SR-5</b>				
<i>S/P: PJ06 - S/N: 09807 and up</i>				
<b>REF 163TA9482</b> (Ø centre flange = 128,00 mm) (Ø body = 100,00 mm)	<b>REF 163TA9503</b> (assembly) (for rubber tracks) (Ø body = 82,00 mm) (Ø axle = 34,00 mm)	<b>REF 143TA9047</b> (number of teeth = 19) (number of mounting holes = 12) (thickness of the flange = 14,10 mm)	<b>REF 163TA9512</b> (front, with bracket assembly)	<b>REF 163TA9473</b> (rubber) (400 x 74 x 72)
<b>KOBELCO SK013</b>				
<i>S/P: PN</i>				
<b>REF 144TA8555</b> (Ø outer flange = 112,00 mm) (Ø body = 88,00 mm)		<b>REF 144TA8198</b> (number of teeth = 19) (number of mounting holes = 9) (thickness of the flange = 12,00 mm)	<b>REF 144TA8027</b> (front, with bracket assembly)	<b>REF 143TA9634</b> (rubber) (230 x 48 x 70)
<b>KOBELCO SK014</b>				
<i>S/P: PU - S/N: 00750 and up</i>				
<b>REF 163TA9493</b>		<b>REF 163TA9483</b> (number of teeth = 19) (number of mounting holes = 9) (thickness of the flange = 8,80 mm)	<b>REF 163TA9513</b> (front, with bracket assembly) (outer Ø idler = 268,00 mm) (with flange)	<b>REF 163TA9474</b> (rubber) (230 x 96 x 31)
<b>KOBELCO SK015</b>				
<i>S/P: PU - S/N: 02001 and up</i>				
<b>REF 163TA9494</b> (Ø outer flange = 112,00 mm) (Ø body = 88,00 mm)		<b>REF 163TA9484</b> (number of teeth = 19) (number of mounting holes = 9) (thickness of the flange = 12,00 mm)	<b>REF 163TA9513</b> (front, with bracket assembly) (outer Ø idler = 268,00 mm) (with flange)	<b>REF 163TA9474</b> (rubber) (230 x 96 x 31)
<b>KOBELCO SK015R</b>				
			<b>REF 144TA8034</b> (front, with bracket assembly) (for rubber tracks) (outer Ø idler = 266,00 mm) (with flange)	<b>REF 143TA9779</b> (rubber) (230 x 96 x 31)
<b>KOBELCO SK015SR</b>				
<b>REF 144TA8559</b> (for rubber tracks) (Ø outer flange = 112,00 mm) (Ø body = 88,00 mm)		<b>REF 144TA8202</b> (for rubber tracks) (number of teeth = 19) (number of mounting holes = 9) (thickness of the flange = 12,00 mm)	<b>REF 144TA8035</b> (front, with bracket assembly) (for rubber tracks)	<b>REF 143TA9779</b> (rubber) (230 x 96 x 31)
<b>KOBELCO SK020</b>				
<i>S/P: PM - S/N: 00401 - 02000</i>				
<b>REF 144TA8560</b> (for rubber tracks) (Ø centre flange = 118,00 mm) (Ø outer flange = 118,00 mm) (Ø body = 94,00 mm)		<b>REF 144TA8203</b> (for rubber tracks)	<b>REF 144TA8037</b> (front, with bracket assembly) (for rubber tracks) (outer Ø idler = 345,00 mm) (with flange)	<b>REF 143TA9780</b> (rubber) (300 x 109 x 35)



Used for KOBELCO				
TRACK ROLLER	TOP ROLLER	SPROCKET	IDLER	TRACK
				
		<b>REF 143TA9111</b> (for rubber tracks)		
<b>KOBELCO SK024</b>				
<i>S/P: PV - S/N: 00003 - 02536</i>				
<b>REF 163TA9495</b> (Ø outer flange = 133,00 mm) (Ø body = 93,00 mm)	<b>REF 163TA9500</b> (assembly) (Ø body = 75,00 mm) (Ø axle = 24,70 mm)	<b>REF 164TA2560</b> (number of teeth = 23) (number of mounting holes = 9) (thickness of the flange = 19,00 mm)	<b>REF 164TA2135</b> (front, with bracket assembly) (for rubber tracks) (outer Ø idler = 345,00 mm) (with flange) <b>REF 163TA9514</b> (front, with bracket assembly) (for steel tracks)	<b>REF 163TA9475</b> (rubber) (300 x 109 x 38)
<i>S/P: PV - S/N: 02600 and up</i>				
<b>REF 163TA9495</b> (Ø outer flange = 133,00 mm) (Ø body = 93,00 mm)	<b>REF 163TA9500</b> (assembly) (Ø body = 75,00 mm) (Ø axle = 24,70 mm)	<b>REF 164TA2560</b> (number of teeth = 23) (number of mounting holes = 9) (thickness of the flange = 19,00 mm)	<b>REF 164TA2135</b> (front, with bracket assembly) (outer Ø idler = 345,00 mm) (with flange)	<b>REF 163TA9475</b> (rubber) (300 x 109 x 38)
<b>KOBELCO SK025</b>				
<i>S/P: PV - S/N: 04301 - 06200</i>				
<b>REF 163TA9496</b> (Ø centre flange = 118,00 mm) (Ø outer flange = 118,00 mm) (Ø body = 94,00 mm)	<b>REF 163TA9500</b> (assembly) (Ø body = 75,00 mm) (Ø axle = 24,70 mm)	<b>REF 143TA9115</b> (number of teeth = 23) (number of mounting holes = 9) (thickness of the flange = 12,30 mm)	<b>REF 163TA9515</b> (front, with bracket assembly) (outer Ø idler = 345,00 mm) (with flange)	<b>REF 163TA9475</b> (rubber) (300 x 109 x 38)
<b>KOBELCO SK025-2</b>				
<i>S/P: PV - S/N: 06201 and up</i>				
<b>REF 163TA9496</b> (Ø centre flange = 118,00 mm) (Ø outer flange = 118,00 mm) (Ø body = 94,00 mm)	<b>REF 163TA9500</b> (assembly) (Ø body = 75,00 mm) (Ø axle = 24,70 mm)	<b>REF 143TA9115</b> (number of teeth = 23) (number of mounting holes = 9) (thickness of the flange = 12,30 mm)	<b>REF 163TA9515</b> (front, with bracket assembly) (outer Ø idler = 345,00 mm) (with flange)	<b>REF 163TA9475</b> (rubber) (300 x 109 x 38)
<b>KOBELCO SK030</b>				
<i>S/P: PW - S/N: 03001 and up</i>				
<b>REF 163TA9496</b> (Ø centre flange = 118,00 mm) (Ø outer flange = 118,00 mm) (Ø body = 94,00 mm)	<b>REF 163TA9500</b> (assembly) (Ø body = 75,00 mm) (Ø axle = 24,70 mm)	<b>REF 164TA2560</b> (number of teeth = 23) (number of mounting holes = 9) (thickness of the flange = 19,00 mm)	<b>REF 163TA9515</b> (front, with bracket assembly) (outer Ø idler = 345,00 mm) (with flange)	<b>REF 163TA9476</b> (rubber) (300 x 109 x 40)
<b>KOBELCO SK030-2</b>				
<i>S/P: PW - S/N: 04401 and up</i>				
<b>REF 163TA9496</b> (Ø centre flange = 118,00 mm) (Ø outer flange = 118,00 mm) (Ø body = 94,00 mm)	<b>REF 163TA9500</b> (assembly) (Ø body = 75,00 mm) (Ø axle = 24,70 mm)	<b>REF 164TA2560</b> (number of teeth = 23) (number of mounting holes = 9) (thickness of the flange = 19,00 mm)	<b>REF 163TA9515</b> (front, with bracket assembly) (outer Ø idler = 345,00 mm) (with flange)	<b>REF 163TA9476</b> (rubber) (300 x 109 x 40)
<b>KOBELCO SK035</b>				
<i>S/P: PX - S/N: 01201 and up</i>				
<b>REF 163TA9496</b> (Ø centre flange = 118,00 mm) (Ø outer flange = 118,00 mm) (Ø body = 94,00 mm)	<b>REF 163TA9500</b> (assembly) (Ø body = 75,00 mm) (Ø axle = 24,70 mm)	<b>REF 164TA2078</b>	<b>REF 163TA9515</b> (front, with bracket assembly) (outer Ø idler = 345,00 mm) (with flange)	<b>REF 164TA2035</b> (rubber) (350 x 52,5 x 86)



Used for KOBELCO				
TRACK ROLLER	TOP ROLLER	SPROCKET	IDLER	TRACK
				
<b>KOBELCO SK035-2</b>				
<i>S/P: PX - S/N: 02101 and up</i>				
<b>REF <a href="#">163TA9496</a></b> (Ø centre flange = 118,00 mm) (Ø outer flange = 118,00 mm) (Ø body = 94,00 mm)	<b>REF <a href="#">163TA9500</a></b> (assembly) (Ø body = 75,00 mm) (Ø axle = 24,70 mm)	<b>REF <a href="#">164TA2560</a></b> (number of teeth = 23) (number of mounting holes = 9) (thickness of the flange = 19,00 mm)	<b>REF <a href="#">163TA9515</a></b> (front, with bracket assembly) (outer Ø idler = 345,00 mm) (with flange)	<b>REF <a href="#">164TA2035</a></b> (rubber) (350 x 52,5 x 86)
<b>KOBELCO SK04-2</b>				
<i>S/P: LW - S/N: 07801 - 08644</i>				
<b>REF <a href="#">164TA2104</a></b>	<b>REF <a href="#">164TA2118</a></b> (assembly)	<b>REF <a href="#">164TA1015</a></b> (for long tracks) <b>REF <a href="#">164TA2077</a></b> (standard)	<b>REF <a href="#">164TA2133</a></b> (front, with bracket assembly)	
<b>KOBELCO SK042</b>				
<b>REF <a href="#">144TA8575</a></b> (for rubber tracks) (Ø outer flange = 205,00 mm) (Ø body = 100,00 mm)				
<i>S/P: PY</i>				
<b>REF <a href="#">144TA8577</a></b> (for rubber tracks) (Ø outer flange = 131,00 mm) (Ø body = 106,00 mm)				<b>REF <a href="#">143TA9785</a></b> (rubber) (400 x 142 x 37)
<b>KOBELCO SK042(01d)</b>				
<i>S/P: PY - S/N: 00005 - 00585</i>				
<b>REF <a href="#">144TA8576</a></b> (for rubber tracks) (Ø outer flange = 131,00 mm) (Ø body = 106,00 mm)			<b>REF <a href="#">144TA8052</a></b> (front, with bracket assembly) (for rubber tracks) (outer Ø idler = 389,00 mm) (with flange)	<b>REF <a href="#">143TA9785</a></b> (rubber) (400 x 142 x 37)
<b>KOBELCO SK045</b>				
<i>S/P: PY</i>				
<b>REF <a href="#">144TA8578</a></b> (for rubber tracks) (double guide) (Ø centre flange = 130,00 mm) (Ø outer flange = 130,00 mm) (Ø body = 100,00 mm)	<b>REF <a href="#">144TA8344</a></b> (assembly) (for rubber tracks) (Ø body = 88,00 mm) (Ø axle = 33,90 mm)	<b>REF <a href="#">144TA8215</a></b> (for rubber tracks)	<b>REF <a href="#">144TA8054</a></b> (front, with bracket assembly) (for rubber tracks)	<b>REF <a href="#">143TA9767</a></b> (rubber) (400 x 72,5 x 74)
<b>REF <a href="#">144TA8579</a></b> (for rubber tracks) (inner guide) (Ø centre flange = 128,00 mm) (Ø body = 100,00 mm)				
<b>KOBELCO SK045-2</b>				
<i>S/P: PY - S/N: 03501 - 06000</i>				
	<b>REF <a href="#">144TA8345</a></b> (assembly) (for rubber tracks) (Ø body = 88,00 mm) (Ø axle = 33,90 mm)		<b>REF <a href="#">144TA8053</a></b> (front, with bracket assembly) (for rubber tracks)	<b>REF <a href="#">143TA9767</a></b> (rubber) (400 x 72,5 x 74)
<b>KOBELCO SK09SR</b>				
			<b>REF <a href="#">144TA8055</a></b> (front, with bracket assembly) (for rubber tracks)	<b>REF <a href="#">143TA9669</a></b> (rubber) (180 x 72 x 40) (with rail)
<b>KOBELCO SK13SR</b>				
<i>S/P: PE01 - S/N: 00101 and up</i>				
<b>REF <a href="#">163TA9485</a></b> (Ø outer flange = 114,00 mm) (Ø body = 74,00 mm)		<b>REF <a href="#">143TA9041</a></b> (number of teeth = 19) (number of mounting holes = 9) (thickness of the flange = 12,000 mm)	<b>REF <a href="#">163TA9516</a></b> (front, with bracket assembly) (outer Ø idler = 270,00 mm) (with flange)	<b>REF <a href="#">163TA9466</a></b> (rubber) (230 x 48 x 70)





Used for KOBELCO				
TRACK ROLLER	TOP ROLLER	SPROCKET	IDLER	TRACK
				
<b>KOBELCO SK15</b>				
<b>REF 144TA8584</b> (Ø outer flange = 114,00 mm) (Ø body = 74,00 mm)			<b>REF 144TA8057</b> (front, with bracket assembly) (outer Ø idler = 270,00 mm) (with flange)	<b>REF 143TA9779</b> (rubber) (230 x 96 x 31)
<b>KOBELCO SK15SR</b>				
<i>S/P: PU - S/N: 06001 and up</i>				
<b>REF 163TA9486</b> (Ø outer flange = 114,00 mm) (Ø body = 74,00 mm)		<b>REF 163TA9478</b> (number of teeth = 19) (number of mounting holes = 8) (thickness of the flange = 11,00 mm)	<b>REF 164TA2129</b> (front, with bracket assembly) (outer Ø idler = 268,00 mm) (with flange)	<b>REF 143TA9779</b> (rubber) (230 x 96 x 31)
<b>KOBELCO SK16(2015)</b>				
		<b>REF 163TA9292</b> (number of teeth = 14) (number of mounting holes = 9) (thickness of the flange = 10,50 mm)	<b>REF 163TA9446</b> (front, with bracket assembly)	<b>REF 163TA9274</b> (rubber) (230 x 72 x 47)
<b>KOBELCO SK17SR-3</b>				
<i>S/P: PU09 - S/N: 08001 and up</i>				
<b>REF 163TA9485</b> (Ø outer flange = 114,00 mm) (Ø body = 74,00 mm)		<b>REF 143TA9041</b> (number of teeth = 19) (number of mounting holes = 9) (thickness of the flange = 12,00 mm)	<b>REF 163TA9505</b> (front, with bracket assembly) (outer Ø idler = 270,00 mm) (with flange)	<b>REF 163TA9466</b> (rubber) (230 x 48 x 70)
<b>KOBELCO SK17SR-5</b>				
		<b>REF 163TA9448</b> (number of teeth = 13) (number of mounting holes = 8) (thickness of the flange = 14,00 mm)		<b>REF 163TA9447</b> (rubber) (230 x 72 x 47) (with rail)
<b>KOBELCO SK20SR</b>				
<i>S/P: PM05 - S/N: 05001 and up</i>				
<b>REF 144TA8585</b> (for rubber tracks) (Ø outer flange = 132,00 mm) (Ø body = 80,00 mm)		<b>REF 144TA8219</b> (for rubber tracks) (number of teeth = 19) (number of mounting holes = 12) (thickness of the flange = 12,00 mm)		
<b>KOBELCO SK20SR-2</b>				
<i>S/P: PM05 - S/N: 05001 and up</i>				
			<b>REF 144TA8059</b> (front, with bracket assembly) (for rubber tracks)	
<b>KOBELCO SK25SR</b>				
<b>REF 163TA9487</b> (Ø outer flange = 148,00 mm) (Ø body = 93,00 mm)	<b>REF 163TA9500</b> (assembly) (Ø body = 75,00 mm) (Ø axle = 24,70 mm)	<b>REF 143TA9115</b> (number of teeth = 23) (number of mounting holes = 9) (thickness of the flange = 12,30 mm)	<b>REF 164TA2136</b> (front, with bracket assembly)	<b>REF 163TA9475</b> (rubber) (300 x 109 x 38)  <b>REF 163TA9467</b> (rubber) (300 x 52,5 x 78)



Used for KOBELCO				
TRACK ROLLER	TOP ROLLER	SPROCKET	IDLER	TRACK
				
<b>KOBELCO SK25SR-6E</b>				
		<b>REF 164TA9693</b> (for rubber tracks) (number of teeth = 21) (number of mounting holes = 12) (thickness of the flange = 10,00 mm)		<b>REF 164TA3085</b> (rubber) (250 x 55,5 x 79)
<b>KOBELCO SK25SR2</b>				
<b>REF 163TA9488</b> (∅ outer flange = 132,00 mm) (∅ body = 80,00 mm)	<b>REF 163TA9501</b> (assembly)	<b>REF 143TA9043</b> (number of teeth = 19) (number of mounting holes = 12) (thickness of the flange = 12,00 mm)	<b>REF 163TA9506</b> (front, with bracket assembly)	<b>REF 143TA9682</b> (rubber) (250 x 52,5 x 78)
<b>REF 144TA8589</b> (∅ outer flange = 132,00 mm) (∅ body = 80,00 mm)				
<b>KOBELCO SK26</b>				
		<b>REF 164TA9693</b> (for rubber tracks) (number of teeth = 21) (number of mounting holes = 12) (thickness of the flange = 10,00 mm)		<b>REF 164TA3085</b> (rubber) (250 x 55,5 x 79)
<b>KOBELCO SK27SR-3</b>				
<b>REF 143TA8567</b> (∅ centre flange = 108,00 mm) (∅ body = 85,00 mm)	<b>REF 143TA8902</b> (assembly) (∅ body = 75,00 mm) (∅ axle = 24,70 mm)	<b>REF 143TA9043</b> (number of teeth = 19) (number of mounting holes = 12) (thickness of the flange = 12,00 mm)	<b>REF 144TA7927</b> (front, with bracket assembly) (LH) (outer ∅ idler = 345,00 mm) (with flange)	<b>REF 163TA9468</b> (rubber) (250 x 52,5 x 80)
			<b>REF 163TA9507</b> (front, with bracket assembly) (RH)	
<b>KOBELCO SK30SR</b>				
<i>S/P: PV - S/N: 03501 - 10105</i>				
<b>REF 144TA8599</b> (for rubber tracks) (∅ outer flange = 148,00 mm) (∅ body = 93,00 mm)	<b>REF 144TA8357</b> (assembly) (for rubber tracks) (∅ body = 75,00 mm) (∅ axle = 24,70 mm)	<b>REF 143TA9115</b> (for rubber tracks) (number of teeth = 23) (number of mounting holes = 9) (thickness of the flange = 12,30 mm)	<b>REF 143TA9383</b> (front, with bracket assembly) (for rubber tracks)	<b>REF 163TA9437</b> (rubber) (300 x 52,5 x 82) (with rail)
		<b>REF 144TA8225</b> (for rubber tracks) (number of teeth = 23) (number of mounting holes = 9) (thickness of the flange = 13,00 mm)		<b>REF 139TA9589</b> (rubber) (300 x 109 x 40)
<i>S/P: PW - S/N: 07001 - 07012</i>				
<b>REF 144TA8593</b> (for rubber tracks) (∅ outer flange = 148,00 mm) (∅ body = 93,00 mm)	<b>REF 144TA8351</b> (assembly) (for rubber tracks) (∅ body = 75,00 mm) (∅ axle = 24,70 mm)	<b>REF 144TA8230</b> (for rubber tracks) (number of teeth = 23) (number of mounting holes = 9) (thickness of the flange = 19,00 mm)	<b>REF 143TA9383</b> (front, with bracket assembly) (for rubber tracks)	<b>REF 139TA9589</b> (rubber) (300 x 109 x 40)



Used for KOBELCO				
TRACK ROLLER	TOP ROLLER	SPROCKET	IDLER	TRACK
				
<b>REF 144TA8670</b> (for rubber tracks) (Ø outer flange = 148,00 mm) (Ø body = 93,00 mm)	<b>REF 144TA8358</b> (assembly) (for rubber tracks) (Ø body = 75,00 mm) (Ø axle = 24,70 mm)	<b>REF 144TA8225</b> (for rubber tracks) (number of teeth = 23) (number of mounting holes = 9) (thickness of the flange = 13,00 mm)		<b>REF 163TA9437</b> (rubber) (300 x 52,5 x 82) (with rail)
<i>S/P: PW - S/N: 07013 and up</i>				
<b>REF 144TA8593</b> (for rubber tracks) (Ø outer flange = 148,00 mm) (Ø body = 93,00 mm)	<b>REF 144TA8351</b> (assembly) (for rubber tracks) (Ø body = 75,00 mm) (Ø axle = 24,70 mm)	<b>REF 143TA9115</b> (for rubber tracks) (number of teeth = 23) (number of mounting holes = 9) (thickness of the flange = 12,30 mm)	<b>REF 143TA9383</b> (front, with bracket assembly) (for rubber tracks)	<b>REF 139TA9589</b> (rubber) (300 x 109 x 40)
<b>REF 144TA8670</b> (for rubber tracks) (Ø outer flange = 148,00 mm) (Ø body = 93,00 mm)	<b>REF 144TA8358</b> (assembly) (for rubber tracks) (Ø body = 75,00 mm) (Ø axle = 24,70 mm)	<b>REF 144TA8225</b> (for rubber tracks) (number of teeth = 23) (number of mounting holes = 9) (thickness of the flange = 13,00 mm)		<b>REF 163TA9437</b> (rubber) (300 x 52,5 x 82) (with rail)
<b>KOBELCO SK30SR-3</b>				
<i>S/P: PW11 - S/N: 30001 - 32181</i>				
<b>REF 144TA8597</b> (for rubber tracks) (Ø centre flange = 108,00 mm) (Ø body = 85,00 mm)	<b>REF 144TA8355</b> (assembly) (for rubber tracks) (Ø body = 75,00 mm) (Ø axle = 24,70 mm)	<b>REF 144TA8228</b> (for rubber tracks) (number of teeth = 23) (number of mounting holes = 9) (thickness of the flange = 13,00 mm)	<b>REF 144TA8064</b> (front, with bracket assembly) (for rubber tracks) (outer Ø idler = 337,00 mm) (with flange)	<b>REF 164TA3024</b> (rubber) (300 x 52,5 x 82)
<i>S/P: PW12 - S/N: 40001 and up</i>				
<b>REF 144TA8597</b> (for rubber tracks) (Ø centre flange = 108,00 mm) (Ø body = 85,00 mm)	<b>REF 144TA8355</b> (assembly) (for rubber tracks) (Ø body = 75,00 mm) (Ø axle = 24,70 mm)	<b>REF 144TA8228</b> (for rubber tracks) (number of teeth = 23) (number of mounting holes = 9) (thickness of the flange = 13,00 mm)		<b>REF 164TA3024</b> (rubber) (300 x 52,5 x 82)
<i>S/P: PW13 - S/N: 42402 and up</i>				
<b>REF 144TA8597</b> (for rubber tracks) (Ø centre flange = 108,00 mm) (Ø body = 85,00 mm)	<b>REF 144TA8355</b> (assembly) (for rubber tracks) (Ø body = 75,00 mm) (Ø axle = 24,70 mm)	<b>REF 144TA8228</b> (for rubber tracks) (number of teeth = 23) (number of mounting holes = 9) (thickness of the flange = 13,00 mm)		<b>REF 164TA3024</b> (rubber) (300 x 52,5 x 82)
<b>KOBELCO SK30SR2</b>				
<i>S/P: PW08 - S/N: 20001 and up</i>				
<b>REF 144TA8595</b> (for rubber tracks) (Ø outer flange = 148,00 mm) (Ø body = 93,00 mm)	<b>REF 144TA8353</b> (assembly) (for rubber tracks) (Ø body = 75,00 mm) (Ø axle = 24,70 mm)	<b>REF 144TA8226</b> (for rubber tracks) (number of teeth = 23) (number of mounting holes = 9) (thickness of the flange = 19,00 mm) <b>REF 143TA9115</b> (for rubber tracks) (number of teeth = 23) (number of mounting holes = 9) (thickness of the flange = 12,30 mm)	<b>REF 144TA8063</b> (front, with bracket assembly) (for rubber tracks) (outer Ø idler = 345,00 mm) (with flange)	<b>REF 163TA9438</b> (rubber) (300 x 52,5 x 82) (with rail)



Used for KOBELCO				
TRACK ROLLER	TOP ROLLER	SPROCKET	IDLER	TRACK
				
<i>S/P: PW10 - S/N: 22001 and up</i>				
<b>REF 144TA8596</b> (for rubber tracks) (Ø outer flange = 148,00 mm) (Ø body = 93,00 mm)	<b>REF 144TA8354</b> (assembly) (for rubber tracks) (Ø body = 75,00 mm) (Ø axle = 24,70 mm)	<b>REF 144TA8227</b> (for rubber tracks) (number of teeth = 23) (number of mounting holes = 9) (thickness of the flange = 19,00 mm) <b>REF 143TA9115</b> (for rubber tracks) (number of teeth = 23) (number of mounting holes = 9) (thickness of the flange = 12,30 mm)		<b>REF 163TA9470</b> (rubber) (300 x 52,5 x 88)
<b>KOBELCO SK30UR</b>				
<i>S/P: PR - S/N: up to 01500</i>				
<b>REF 144TA8601</b> (for rubber tracks) (Ø outer flange = 133,00 mm) (Ø body = 93,00 mm)	<b>REF 144TA8362</b> (assembly) (for rubber tracks) (Ø body = 75,00 mm) (Ø axle = 24,70 mm)	<b>REF 144TA8232</b> (for rubber tracks) (number of teeth = 23) (number of mounting holes = 9) (thickness of the flange = 20,00 mm)	<b>REF 144TA8066</b> (front, with bracket assembly) (for rubber tracks) (outer Ø idler = 345,00 mm) (with flange)	<b>REF 139TA9589</b> (rubber) (300 x 109 x 40)
<b>KOBELCO SK30UR2</b>				
<i>S/P: PR - S/N: 01501 and up</i>				
<b>REF 144TA8600</b> (for rubber tracks) (Ø centre flange = 118,00 mm) (Ø outer flange = 118,00 mm) (Ø body = 94,00 mm)	<b>REF 144TA8361</b> (assembly) (for rubber tracks) (Ø body = 75,00 mm) (Ø axle = 24,70 mm)	<b>REF 144TA8231</b> (for rubber tracks) (number of teeth = 23) (number of mounting holes = 9) (thickness of the flange = 19,00 mm)	<b>REF 144TA8065</b> (front, with bracket assembly) (for rubber tracks) (outer Ø idler = 345,00 mm) (with flange)	<b>REF 139TA9589</b> (rubber) (300 x 109 x 40)
<b>KOBELCO SK35SR</b>				
<i>S/P: PX - S/N: 05001 and up</i>				
<b>REF 144TA8610</b> (for rubber tracks) (Ø outer flange = 148,00 mm) (Ø body = 93,00 mm)	<b>REF 144TA8370</b> (assembly) (for rubber tracks) (Ø body = 75,00 mm) (Ø axle = 24,70 mm)	<b>REF 143TA9116</b> (for rubber tracks)	<b>REF 143TA9383</b> (front, with bracket assembly) (for rubber tracks)	<b>REF 163TA9439</b> (rubber) (300 x 52,5 x 88) (with rail)
<b>KOBELCO SK35SR-1</b>				
<b>REF 144TA8602</b> (for rubber tracks) (Ø outer flange = 138,00 mm) (Ø body = 86,00 mm)  <b>REF 144TA8603</b> (for rubber tracks) (Ø outer flange = 148,00 mm) (Ø body = 93,00 mm)	<b>REF 144TA8363</b> (assembly) (for rubber tracks) (Ø body = 75,00 mm) (Ø axle = 24,70 mm)	<b>REF 144TA1879</b> (for rubber tracks) (number of teeth = 23) (number of mounting holes = 9) (thickness of the flange = 13,00 mm)		<b>REF 143TA9786</b> (rubber) (350 x 109 x 44)
<b>KOBELCO SK35SR-2</b>				
<i>S/P: PX09 - S/N: 08001 and up</i>				
<b>REF 144TA8604</b> (for rubber tracks) (Ø outer flange = 148,00 mm) (Ø body = 93,00 mm)	<b>REF 144TA8365</b> (assembly) (for rubber tracks) (Ø body = 75,00 mm) (Ø axle = 24,70 mm)	<b>REF 144TA8234</b> (for rubber tracks) (number of teeth = 23) (number of mounting holes = 9) (thickness of the flange = 19,00 mm)	<b>REF 144TA8067</b> (front, with bracket assembly) (for rubber tracks) (outer Ø idler = 345,00 mm) (with flange)	<b>REF 163TA9439</b> (rubber) (300 x 52,5 x 88) (with rail)



Used for KOBELCO				
TRACK ROLLER	TOP ROLLER	SPROCKET	IDLER	TRACK
				
		<b>REF 144TA8233</b> (for rubber tracks) (number of teeth = 23) (number of mounting holes = 9) (thickness of the flange = 13,00 mm)		
<i>S/P: PX11 - S/N: 08901 and up</i>				
<b>REF 144TA8604</b> (for rubber tracks) (Ø outer flange = 148,00 mm) (Ø body = 93,00 mm)	<b>REF 144TA8366</b> (assembly) (for rubber tracks) (Ø body = 75,00 mm) (Ø axle = 24,70 mm)	<b>REF 144TA8235</b> (for rubber tracks) (number of teeth = 23) (number of mounting holes = 9) (thickness of the flange = 19,00 mm)  <b>REF 144TA8233</b> (for rubber tracks) (number of teeth = 23) (number of mounting holes = 9) (thickness of the flange = 13,00 mm)	<b>REF 144TA8068</b> (front, with bracket assembly) (for rubber tracks) (outer Ø idler = 345,00 mm) (with flange)	<b>REF 163TA9439</b> (rubber) (300 x 52,5 x 88) (with rail)
<b>KOBELCO SK35SR-3</b>				
<i>S/P: PV11 - S/N: 30001 and up</i>				
<b>REF 144TA8607</b> (for rubber tracks) (Ø centre flange = 108,00 mm) (Ø body = 85,00 mm)	<b>REF 144TA8367</b> (assembly) (for rubber tracks) (Ø body = 75,00 mm) (Ø axle = 24,70 mm)	<b>REF 144TA8236</b> (for rubber tracks) (number of teeth = 23) (number of mounting holes = 9) (thickness of the flange = 13,00 mm)		<b>REF 163TA9470</b> (rubber) (300 x 52,5 x 88)
<i>S/P: PX12 - S/N: 11001 - 12803</i>				
<b>REF 144TA8607</b> (for rubber tracks) (Ø centre flange = 108,00 mm) (Ø body = 85,00 mm)	<b>REF 144TA8367</b> (assembly) (for rubber tracks) (Ø body = 75,00 mm) (Ø axle = 24,70 mm)	<b>REF 144TA8236</b> (for rubber tracks) (number of teeth = 23) (number of mounting holes = 9) (thickness of the flange = 13,00 mm)	<b>REF 144TA8069</b> (front, with bracket assembly) (for rubber tracks) (outer Ø idler = 337,00 mm) (with flange)	<b>REF 163TA9470</b> (rubber) (300 x 52,5 x 88)
<i>S/P: PX13 - S/N: 15001 and up</i>				
<b>REF 144TA8607</b> (for rubber tracks) (Ø centre flange = 108,00 mm) (Ø body = 85,00 mm)	<b>REF 144TA8367</b> (assembly) (for rubber tracks) (Ø body = 75,00 mm) (Ø axle = 24,70 mm)	<b>REF 144TA8236</b> (for rubber tracks) (number of teeth = 23) (number of mounting holes = 9) (thickness of the flange = 13,00 mm)		<b>REF 163TA9470</b> (rubber) (300 x 52,5 x 88)
<i>S/P: PX14 - S/N: 17001 and up</i>				
<b>REF 144TA8607</b> (for rubber tracks) (Ø centre flange = 108,00 mm) (Ø body = 85,00 mm)	<b>REF 144TA8367</b> (assembly) (for rubber tracks) (Ø body = 75,00 mm) (Ø axle = 24,70 mm)	<b>REF 144TA8236</b> (for rubber tracks) (number of teeth = 23) (number of mounting holes = 9) (thickness of the flange = 13,00 mm)		<b>REF 163TA9470</b> (rubber) (300 x 52,5 x 88)
<b>KOBELCO SK35SR-5</b>				
<i>S/P: PX15 - S/N: 20658 and up</i>				
				<b>REF 163TA9470</b> (rubber) (300 x 52,5 x 88)



Used for KOBELCO				
TRACK ROLLER	TOP ROLLER	SPROCKET	IDLER	TRACK
				
<b>KOBELCO SK40SR</b>				
<i>S/P: PH - S/N: 00101 and up</i>				
<b>REF 144TA8612</b> (for rubber tracks) (Ø outer flange = 150,00 mm) (Ø body = 94,00 mm)	<b>REF 144TA8376</b> (assembly) (for rubber tracks) (Ø body = 75,00 mm) (Ø axle = 24,70 mm) <b>REF 144TA8372</b> (assembly) (for rubber tracks) (Ø body = 88,00 mm) (Ø axle = 33,90 mm)	<b>REF 143TA9117</b> (for rubber tracks) <b>REF 144TA8238</b> (for rubber tracks) (number of teeth = 19) (number of mounting holes = 12) (thickness of the flange = 14,10 mm)		<b>REF 164TA3030</b> (rubber) (400 x 72,5 x 72)
<i>S/P: PH04 - S/N: 02801 and up</i>				
<b>REF 144TA8612</b> (for rubber tracks) (Ø outer flange = 150,00 mm) (Ø body = 94,00 mm)	<b>REF 144TA8372</b> (assembly) (for rubber tracks) (Ø body = 88,00 mm) (Ø axle = 33,90 mm)	<b>REF 144TA8238</b> (for rubber tracks) (number of teeth = 19) (number of mounting holes = 12) (thickness of the flange = 14,10 mm)	<b>REF 144TA8071</b> (front, with bracket assembly) (for rubber tracks)	<b>REF 164TA3030</b> (rubber) (400 x 72,5 x 72)
<b>KOBELCO SK40SR-2</b>				
<b>REF 144TA8613</b> (for rubber tracks) (Ø outer flange = 150,00 mm) (Ø body = 94,00 mm)	<b>REF 144TA8373</b> (assembly) (for rubber tracks) (Ø body = 88,00 mm) (Ø axle = 33,90 mm)	<b>REF 144TA8239</b> (for rubber tracks) (number of teeth = 19) (number of mounting holes = 12) (thickness of the flange = 14,10 mm)		<b>REF 164TA3030</b> (rubber) (400 x 72,5 x 72)
<b>KOBELCO SK40SR-3</b>				
<b>REF 144TA8614</b> (for rubber tracks) (Ø centre flange = 128,00 mm) (Ø body = 100,00 mm)	<b>REF 144TA8374</b> (assembly) (for rubber tracks) (Ø body = 88,00 mm) (Ø axle = 33,90 mm)	<b>REF 144TA8240</b> (for rubber tracks) (number of teeth = 19) (number of mounting holes = 12) (thickness of the flange = 14,10 mm)	<b>REF 144TA8070</b> (front, with bracket assembly) (for rubber tracks) (outer Ø idler = 362,00 mm) (with flange)	<b>REF 143TA9754</b> (rubber) (400 x 72,5 x 72)
<b>KOBELCO SK45SR</b>				
<i>S/P: PY - S/N: 06001 and up</i>				
<b>REF 144TA8621</b> (for rubber tracks) (Ø outer flange = 150,00 mm) (Ø body = 94,00 mm)	<b>REF 144TA8381</b> (assembly) (for rubber tracks) (Ø body = 88,00 mm) (Ø axle = 33,90 mm)	<b>REF 144TA8246</b> (for rubber tracks) (number of teeth = 19) (number of mounting holes = 9) (thickness of the flange = 15,50 mm)	<b>REF 144TA8076</b> (front, with bracket assembly) (for rubber tracks)	<b>REF 143TA9787</b> (rubber) (400 x 72,5 x 74)
<b>KOBELCO SK45SR-2</b>				
<i>S/P: PJ02 - S/N: 00101 and up</i>				
<b>REF 144TA8617</b> (for rubber tracks) (Ø outer flange = 150,00 mm) (Ø body = 94,00 mm)	<b>REF 144TA8377</b> (assembly) (for rubber tracks) (Ø body = 88,00 mm) (Ø axle = 33,90 mm)	<b>REF 144TA8242</b> (for rubber tracks) (number of teeth = 19) (number of mounting holes = 12) (thickness of the flange = 14,10 mm)	<b>REF 144TA8072</b> (front, with bracket assembly) (for rubber tracks)	<b>REF 143TA9787</b> (rubber) (400 x 72,5 x 74)  <b>REF 139TA9637</b> (rubber) (400 x 72,5 x 72)



Used for KOBELCO				
TRACK ROLLER	TOP ROLLER	SPROCKET	IDLER	TRACK
				
<i>S/P: PJ03 - S/N: 01001 and up</i>				
<b>REF 144TA8617</b> (for rubber tracks) (Ø outer flange = 150,00 mm) (Ø body = 94,00 mm)	<b>REF 144TA8377</b> (assembly) (for rubber tracks) (Ø body = 88,00 mm) (Ø axle = 33,90 mm)	<b>REF 144TA8242</b> (for rubber tracks) (number of teeth = 19) (number of mounting holes = 12) (thickness of the flange = 14,10 mm)	<b>REF 144TA8072</b> (front, with bracket assembly) (for rubber tracks)	<b>REF 143TA9787</b> (rubber) (400 x 72,5 x 74)  <b>REF 139TA9637</b> (rubber) (400 x 72,5 x 72)
<b>KOBELCO SK45SR-2(Global)</b>				
<i>S/P: PJ03 - S/N: 01001 and up</i>				
<b>REF 144TA8618</b> (for rubber tracks) (Ø outer flange = 150,00 mm) (Ø body = 94,00 mm)	<b>REF 144TA8378</b> (assembly) (for rubber tracks) (Ø body = 88,00 mm) (Ø axle = 33,90 mm)	<b>REF 144TA8243</b> (for rubber tracks) (number of teeth = 19) (number of mounting holes = 12) (thickness of the flange = 14,10 mm)	<b>REF 144TA8073</b> (front, with bracket assembly) (for rubber tracks)	<b>REF 143TA9787</b> (rubber) (400 x 72,5 x 74)
<b>KOBELCO SK50SR</b>				
		<b>REF 144TA8248</b> (for rubber tracks) (number of teeth = 19) (number of mounting holes = 12) (thickness of the flange = 14,10 mm)		<b>REF 143TA9754</b> (rubber) (400 x 72,5 x 74)
<b>KOBELCO SK50SR-5</b>				
<b>REF 144TA8625</b> (for rubber tracks) (Ø centre flange = 128,00 mm) (Ø body = 100,00 mm)	<b>REF 144TA8385</b> (assembly) (for rubber tracks) (Ø body = 88,00 mm) (Ø axle = 33,90 mm)	<b>REF 144TA8251</b> (for rubber tracks) (number of teeth = 19) (number of mounting holes = 12) (thickness of the flange = 14,10 mm)	<b>REF 144TA8080</b> (front, with bracket assembly) (for rubber tracks)	<b>REF 143TA9754</b> (rubber) (400 x 72,5 x 72)
<b>KOBELCO SK50SR3</b>				
<i>S/P: PJ04 - S/N: 03001 and up</i>				
<b>REF 144TA8624</b> (for rubber tracks) (Ø centre flange = 128,00 mm) (Ø body = 100,00 mm)	<b>REF 144TA8384</b> (assembly) (for rubber tracks) (Ø body = 88,00 mm) (Ø axle = 33,90 mm)	<b>REF 144TA8250</b> (for rubber tracks) (number of teeth = 19) (number of mounting holes = 12) (thickness of the flange = 14,10 mm)	<b>REF 144TA8079</b> (front, with bracket assembly) (for rubber tracks) (outer Ø idler = 362,00 mm) (with flange)	<b>REF 143TA9754</b> (rubber) (400 x 72,5 x 72)
<b>KOBELCO SK50UR</b>				
<i>S/P: YJ - S/N: 00101 - 02316</i>				
<b>REF 144TA8631</b> (for rubber tracks) (Ø outer flange = 205,00 mm) (Ø body = 100,00 mm)	<b>REF 144TA8390</b> (assembly) (for rubber tracks) (Ø body = 88,00 mm) (Ø axle = 33,90 mm)	<b>REF 144TA8255</b> (for rubber tracks) (number of teeth = 19) (number of mounting holes = 9) (thickness of the flange = 15,50 mm)	<b>REF 144TA8085</b> (front, with bracket assembly) (for rubber tracks)	<b>REF 143TA9754</b> (rubber) (400 x 72,5 x 74)
<b>KOBELCO SK50UR-1</b>				
<b>REF 144TA8626</b> (for rubber tracks) (Ø outer flange = 205,00 mm) (Ø body = 100,00 mm)			<b>REF 144TA8081</b> (front, with bracket assembly) (for rubber tracks)	<b>REF 143TA9754</b> (rubber) (400 x 72,5 x 74)







Used for KOBELCO				
TRACK ROLLER	TOP ROLLER	SPROCKET	IDLER	TRACK
				
<b>KOBELCO SK50UR-2</b>				
<i>S/P: YJ - S/N: 02501 - 03328</i>				
<b>REF 144TA8628</b> (for rubber tracks) (Ø centre flange = 128,00 mm) (Ø body = 100,00 mm)	<b>REF 144TA8387</b> (assembly) (for rubber tracks) (Ø body = 88,00 mm) (Ø axle = 33,90 mm)  <b>REF 144TA8386</b> (assembly) (for rubber tracks) (Ø body = 84,00 mm) (Ø axle = 30,00 mm)	<b>REF 144TA8252</b> (for rubber tracks) (number of teeth = 19) (number of mounting holes = 9) (thickness of the flange = 15,50 mm)	<b>REF 144TA8082</b> (front, with bracket assembly) (for rubber tracks)	<b>REF 143TA9754</b> (rubber) (400 x 72,5 x 72)
<i>S/P: YJ - S/N: 04001 and up</i>				
<b>REF 144TA8629</b> (for rubber tracks) (Ø centre flange = 128,00 mm) (Ø body = 100,00 mm)	<b>REF 144TA8388</b> (assembly) (for rubber tracks) (Ø body = 88,00 mm) (Ø axle = 33,90 mm)  <b>REF 144TA8386</b> (assembly) (for rubber tracks) (Ø body = 84,00 mm) (Ø axle = 30,00 mm)	<b>REF 144TA8253</b> (for rubber tracks) (number of teeth = 19) (number of mounting holes = 9) (thickness of the flange = 15,50 mm)	<b>REF 144TA8083</b> (front, with bracket assembly) (for rubber tracks)	<b>REF 143TA9754</b> (rubber) (400 x 72,5 x 72)
<b>KOBELCO SK50UR-3</b>				
<b>REF 144TA8630</b> (for steel tracks) (Ø outer flange = 150,00 mm) (Ø body = 94,00 mm)	<b>REF 144TA8389</b> (assembly) (for steel tracks) (Ø body = 88,00 mm) (Ø axle = 33,90 mm)	<b>REF 144TA8254</b> (for steel tracks) (number of teeth = 19) (number of mounting holes = 12) (thickness of the flange = 14,10 mm)	<b>REF 144TA8084</b> (front, with bracket assembly) (for steel tracks)	
<b>KOBELCO SK60(MARKIII)</b>				
	<b>REF 144TA8391</b> (assembly) (for rubber tracks) (Ø body = 88,00 mm) (Ø axle = 33,90 mm)	<b>REF 144TA7928</b> (for rubber tracks)	<b>REF 144TA7929</b> (front, with bracket assembly) (for rubber tracks)	<b>REF 143TA9789</b> (rubber) (450 x 81,5 x 74)
<b>KOBELCO SK60(MARKIV)</b>				
	<b>REF 144TA8392</b> (assembly) (for rubber tracks) (Ø body = 88,00 mm) (Ø axle = 33,90 mm)	<b>REF 144TA7928</b> (for rubber tracks)	<b>REF 144TA7929</b> (front, with bracket assembly) (for rubber tracks)	<b>REF 143TA9789</b> (rubber) (450 x 81,5 x 74)
<b>KOBELCO SK60(MARKV)</b>				
<i>S/N: LE017701 - LE018838</i>				
<b>REF 163TA9499</b> (for steel tracks) (Ø centre flange = 154,00 mm) (Ø outer flange = 154,00 mm) (Ø body = 120,00 mm)  <b>REF 163TA9497</b> (for rubber tracks) (double guide)  <b>REF 163TA9498</b> (for rubber tracks) (outer guide)	<b>REF 163TA9504</b> (assembly) (Ø body = 88,00 mm) (Ø axle = 33,90 mm)	<b>REF 144TA7928</b> (for rubber tracks)	<b>REF 144TA7929</b> (front, with bracket assembly)	<b>REF 164TA2036</b> (rubber) (450 x 81,5 x 74)
<i>S/N: LE018839 and up</i>				
<b>REF 164TA1016</b> (for steel tracks)	<b>REF 163TA9504</b> (assembly) (Ø body = 88,00 mm) (Ø axle = 33,90 mm)	<b>REF 144TA7928</b> (for rubber tracks)	<b>REF 144TA7929</b> (front, with bracket assembly)	<b>REF 164TA2036</b> (rubber) (450 x 81,5 x 74)





Used for KOBELCO				
TRACK ROLLER	TOP ROLLER	SPROCKET	IDLER	TRACK
				
<b>REF 163TA9497</b> (for rubber tracks) (double guide) <b>REF 163TA9498</b> (for rubber tracks) (outer guide)				
<b>KOBELCO SK60SR</b>				
<i>S/P: YT01 - S/N: 00101 and up</i>				
<b>REF 144TA7930</b> (for rubber tracks) (∅ centre flange = 154,00 mm) (∅ outer flange = 154,00 mm) (∅ body = 120,00 mm)	<b>REF 144TA8395</b> (assembly) (for rubber tracks) (∅ body = 88,00 mm) (∅ axle = 33,90 mm)	<b>REF 144TA7928</b> (for rubber tracks)	<b>REF 144TA7929</b> (front, with bracket assembly) (for rubber tracks)	<b>REF 143TA9789</b> (rubber) (450 x 81,5 x 74)
<i>S/P: YT02 - S/N: 04001 and up</i>				
<b>REF 144TA7930</b> (for rubber tracks) (∅ centre flange = 154,00 mm) (∅ outer flange = 154,00 mm) (∅ body = 120,00 mm)				<b>REF 143TA9789</b> (rubber) (450 x 81,5 x 74)
<b>KOBELCO SK60SR-1</b>				
<i>S/P: EYT02 - S/N: 04001 and up</i>				
	<b>REF 144TA8394</b> (assembly) (for rubber tracks) (∅ body = 82,00 mm) (∅ axle = 34,00 mm)	<b>REF 144TA7928</b> (for rubber tracks)	<b>REF 144TA7929</b> (front, with bracket assembly) (for rubber tracks)	<b>REF 143TA9789</b> (rubber) (450 x 81,5 x 74)
<b>KOBELCO SK70SR</b>				
<b>REF 144TA7930</b> (for rubber tracks) (∅ centre flange = 154,00 mm) (∅ outer flange = 154,00 mm) (∅ body = 120,00 mm)	<b>REF 144TA8396</b> (assembly) (for rubber tracks) (∅ body = 82,00 mm) (∅ axle = 34,00 mm)	<b>REF 144TA7928</b> (for rubber tracks)	<b>REF 144TA7929</b> (front, with bracket assembly) (for rubber tracks)	<b>REF 143TA9769</b> (rubber) (450 x 81,5 x 76)
<b>KOBELCO SK70SR-1</b>				
<i>S/P: E</i>				
<b>REF 144TA7930</b> (for rubber tracks) (∅ centre flange = 154,00 mm) (∅ outer flange = 154,00 mm) (∅ body = 120,00 mm)	<b>REF 144TA8398</b> (assembly) (for rubber tracks) (∅ body = 82,00 mm) (∅ axle = 34,00 mm)	<b>REF 144TA7928</b> (for rubber tracks)	<b>REF 144TA7929</b> (front, with bracket assembly) (for rubber tracks)	<b>REF 143TA9769</b> (rubber) (450 x 81,5 x 76)
<b>KOBELCO SK75SR</b>				
				<b>REF 166TA1209</b> (rubber) (450 x 81,5 x 76)
<b>KOBELCO SK75UR</b>				
<b>REF 144TA7930</b> (for rubber tracks) (∅ centre flange = 154,00 mm) (∅ outer flange = 154,00 mm) (∅ body = 120,00 mm)	<b>REF 144TA8399</b> (assembly) (for rubber tracks) (∅ body = 82,00 mm) (∅ axle = 34,00 mm)	<b>REF 144TA7928</b> (for rubber tracks)	<b>REF 144TA7929</b> (front, with bracket assembly) (for rubber tracks)	<b>REF 143TA9789</b> (rubber) (450 x 81,5 x 74)
<b>KOBELCO SK80CS</b>				
<b>REF 144TA7930</b> (for rubber tracks) (∅ centre flange = 154,00 mm) (∅ outer flange = 154,00 mm) (∅ body = 120,00 mm)	<b>REF 144TA8400</b> (assembly) (for rubber tracks) (∅ body = 82,00 mm) (∅ axle = 34,00 mm)	<b>REF 144TA7928</b> (for rubber tracks)	<b>REF 144TA7929</b> (front, with bracket assembly) (for rubber tracks)	<b>REF 143TA9769</b> (rubber) (450 x 81,5 x 76)
<b>KOBELCO SK80MSR</b>				
<b>REF 144TA7930</b> (for rubber tracks) (∅ centre flange = 154,00 mm) (∅ outer flange = 154,00 mm) (∅ body = 120,00 mm)	<b>REF 144TA8401</b> (assembly) (for rubber tracks) (∅ body = 82,00 mm) (∅ axle = 34,00 mm)	<b>REF 144TA7928</b> (for rubber tracks)	<b>REF 144TA7929</b> (front, with bracket assembly) (for rubber tracks)	<b>REF 143TA9769</b> (rubber) (450 x 81,5 x 76)



Used for KOBELCO				
TRACK ROLLER	TOP ROLLER	SPROCKET	IDLER	TRACK
				
KOBELCO SK80MSR-1				
<i>S/P: E</i>				
<b>REF 144TA7930</b> (for rubber tracks) (∅ centre flange = 154,00 mm) (∅ outer flange = 154,00 mm) (∅ body = 120,00 mm)	<b>REF 144TA8403</b> (assembly) (for rubber tracks) (∅ body = 82,00 mm) (∅ axle = 34,00 mm)	<b>REF 144TA7928</b> (for rubber tracks)	<b>REF 144TA7929</b> (front, with bracket assembly) (for rubber tracks)	<b>REF 143TA9769</b> (rubber) (450 x 81,5 x 76)
KOBELCO SK95UR				
<i>S/P: YX</i>				
<b>REF 144TA7930</b> (for rubber tracks) (∅ centre flange = 154,00 mm) (∅ outer flange = 154,00 mm) (∅ body = 120,00 mm)	<b>REF 144TA8404</b> (assembly) (for rubber tracks) (∅ body = 82,00 mm) (∅ axle = 34,00 mm)	<b>REF 144TA7928</b> (for rubber tracks)	<b>REF 144TA7929</b> (front, with bracket assembly) (for rubber tracks)	<b>REF 143TA9739</b> (rubber) (450 x 81 x 78)







USED FOR  
**KOMATSU**

# TRACKS & UNDERCARRIAGE PARTS



Used for KOMATSU

Used for KOMATSU				
TRACK ROLLER	TOP ROLLER	SPROCKET	IDLER	TRACK
				
<b>KOMATSU CD10R-1</b>				
<i>S/N: 01027 - 01086</i>				
<b>REF <a href="#">143TA8880</a></b> (double guide)	<b>REF <a href="#">143TA8929</a></b> (assembly)	<b>REF <a href="#">143TA9119</a></b>	<b>REF <a href="#">143TA9388</a></b> (front, with bracket assembly)	<b>REF <a href="#">143TA9790</a></b> (rubber)
<b>REF <a href="#">143TA8859</a></b> (outer guide)				
<i>S/N: 01087 and up</i>				
<b>REF <a href="#">143TA8881</a></b> (double guide)	<b>REF <a href="#">143TA8930</a></b> (assembly)	<b>REF <a href="#">143TA9119</a></b>	<b>REF <a href="#">143TA9389</a></b> (front, with bracket assembly)	<b>REF <a href="#">143TA9790</a></b> (rubber)
<b>REF <a href="#">143TA8860</a></b> (outer guide)				
<b>KOMATSU CD110R-1</b>				
<i>S/N: 01061 and up</i>				
<b>REF <a href="#">143TA8931</a></b>	<b>REF <a href="#">143TA8679</a></b> (assembly)	<b>REF <a href="#">143TA9120</a></b>	<b>REF <a href="#">143TA9390</a></b> (front, with bracket assembly) (outer Ø idler = 582,00 mm) (without flange)	<b>REF <a href="#">143TA9791</a></b> (rubber) (800 x 150 x 67)
<b>KOMATSU CD20R-1</b>				
<b>REF <a href="#">143TA8934</a></b>	<b>REF <a href="#">143TA8682</a></b> (assembly)	<b>REF <a href="#">143TA9122</a></b>	<b>REF <a href="#">143TA9392</a></b> (front, with bracket assembly)	<b>REF <a href="#">143TA9796</a></b> (rubber)
<b>KOMATSU CD30R-1C</b>				
<i>S/N: 01061 - 01162</i>				
<b>REF <a href="#">143TA8935</a></b>	<b>REF <a href="#">143TA8683</a></b> (assembly)	<b>REF <a href="#">143TA9123</a></b>	<b>REF <a href="#">143TA9393</a></b> (front, with bracket assembly)	<b>REF <a href="#">144TA1025</a></b> (rubber) (320 x 90 x 58) <b>REF <a href="#">144TA1026</a></b> (rubber) (320 x 90 x 58) <b>REF <a href="#">144TA1027</a></b> (rubber) (450 x 90 x 58)
<i>S/N: 01163 and up</i>				
<b>REF <a href="#">143TA8935</a></b>	<b>REF <a href="#">143TA8683</a></b> (assembly)	<b>REF <a href="#">143TA9123</a></b>	<b>REF <a href="#">143TA9392</a></b> (front, with bracket assembly)	<b>REF <a href="#">144TA1025</a></b> (rubber) (320 x 90 x 58) <b>REF <a href="#">144TA1026</a></b> (rubber) (320 x 90 x 58) <b>REF <a href="#">144TA1027</a></b> (rubber) (450 x 90 x 58)
<b>KOMATSU CD30R-1R</b>				
<i>S/N: 01061 - 01162</i>				
<b>REF <a href="#">143TA8935</a></b>	<b>REF <a href="#">143TA8683</a></b> (assembly)	<b>REF <a href="#">143TA9123</a></b>	<b>REF <a href="#">143TA9393</a></b> (front, with bracket assembly)	<b>REF <a href="#">144TA1025</a></b>  <b>REF <a href="#">144TA1026</a></b> <b>REF <a href="#">144TA1027</a></b>
<i>S/N: 01163 and up</i>				
<b>REF <a href="#">143TA8935</a></b>	<b>REF <a href="#">143TA8683</a></b> (assembly)	<b>REF <a href="#">143TA9123</a></b>	<b>REF <a href="#">143TA9392</a></b> (front, with bracket assembly)	<b>REF <a href="#">144TA1025</a></b>  <b>REF <a href="#">144TA1026</a></b> <b>REF <a href="#">144TA1027</a></b>
<b>KOMATSU CD60R-1A</b>				
<i>S/N: 01033 - 01957</i>				
<b>REF <a href="#">143TA8936</a></b>	<b>REF <a href="#">164TA2120</a></b> (assembly)	<b>REF <a href="#">143TA9124</a></b>	<b>REF <a href="#">163TA9554</a></b> (front, with bracket assembly) (LH)	<b>REF <a href="#">143TA9797</a></b> (rubber) (600 x 100 x 82)



Used for KOMATSU				
TRACK ROLLER	TOP ROLLER	SPROCKET	IDLER	TRACK
				
	<b>REF <a href="#">163TA9552</a></b> (assembly)		<b>REF <a href="#">163TA9555</a></b> (front, with bracket assembly) (RH)	
<i>S/N: 01958 and up</i>				
<b>REF <a href="#">143TA8937</a></b>	<b>REF <a href="#">143TA8685</a></b> (assembly) (Ø outer flange = 270,00 mm) (with centre guard) <b>REF <a href="#">163TA9553</a></b> (assembly) (without centre guard)	<b>REF <a href="#">143TA9124</a></b>	<b>REF <a href="#">143TA9395</a></b> (front, with bracket assembly)	<b>REF <a href="#">143TA9797</a></b> (rubber) (600 x 100 x 82)
<b>KOMATSU CD60R-1B</b>				
<i>S/N: 01033 - 01216</i>				
<b>REF <a href="#">143TA8938</a></b> (Ø body = 82,00 mm) (Ø axle = 35,00 mm)	<b>REF <a href="#">143TA8882</a></b> (assembly) (Ø outer flange = 156,00 mm) (Ø body = 135,00 mm)	<b>REF <a href="#">143TA9125</a></b>	<b>REF <a href="#">143TA9396</a></b> (front, with bracket assembly) (outer Ø idler = 446,00 mm) (with flange)	<b>REF <a href="#">144TA1028</a></b> (rubber) (roadliner track width = 450 mm)  <b>REF <a href="#">144TA1029</a></b> (rubber) (roadliner track width = 600 mm)
<i>S/N: 01217 - 01418</i>				
<b>REF <a href="#">143TA8939</a></b> (Ø body = 80,00 mm) (Ø axle = 35,00 mm)	<b>REF <a href="#">143TA8882</a></b> (assembly) (Ø outer flange = 156,00 mm) (Ø body = 135,00 mm)	<b>REF <a href="#">143TA9125</a></b>	<b>REF <a href="#">143TA9396</a></b> (front, with bracket assembly) (outer Ø idler = 446,00 mm) (with flange)	<b>REF <a href="#">144TA1028</a></b> (rubber) (roadliner track width = 450 mm)  <b>REF <a href="#">144TA1029</a></b> (rubber) (roadliner track width = 600 mm)
<i>S/N: 01419 - 01529</i>				
<b>REF <a href="#">143TA8938</a></b> (Ø body = 82,00 mm) (Ø axle = 35,00 mm)	<b>REF <a href="#">143TA8882</a></b> (assembly) (Ø outer flange = 156,00 mm) (Ø body = 135,00 mm)	<b>REF <a href="#">143TA9125</a></b>	<b>REF <a href="#">143TA9396</a></b> (front, with bracket assembly) (outer Ø idler = 446,00 mm) (with flange)	<b>REF <a href="#">144TA1028</a></b> (rubber) (roadliner track width = 450 mm)  <b>REF <a href="#">144TA1029</a></b> (rubber) (roadliner track width = 600 mm)
<i>S/N: 01530 - 01535</i>				
<b>REF <a href="#">143TA8938</a></b> (Ø body = 82,00 mm) (Ø axle = 35,00 mm)	<b>REF <a href="#">143TA8882</a></b> (assembly) (Ø outer flange = 156,00 mm) (Ø body = 135,00 mm)	<b>REF <a href="#">143TA9125</a></b>	<b>REF <a href="#">143TA9396</a></b> (front, with bracket assembly) (outer Ø idler = 446,00 mm) (with flange)	<b>REF <a href="#">144TA1028</a></b> (rubber) (roadliner track width = 450 mm)  <b>REF <a href="#">144TA1031</a></b> (rubber) (roadliner track width = 450 mm)
<i>S/N: 01536 - 01635</i>				
<b>REF <a href="#">143TA8940</a></b>	<b>REF <a href="#">143TA8882</a></b> (assembly) (Ø outer flange = 156,00 mm) (Ø body = 135,00 mm)	<b>REF <a href="#">143TA9125</a></b>	<b>REF <a href="#">143TA9396</a></b> (front, with bracket assembly) (outer Ø idler = 446,00 mm) (with flange)	<b>REF <a href="#">144TA1028</a></b> (rubber) (roadliner track width = 450 mm)  <b>REF <a href="#">144TA1031</a></b> (rubber) (roadliner track width = 450 mm)



Used for KOMATSU				
TRACK ROLLER	TOP ROLLER	SPROCKET	IDLER	TRACK
				
<i>S/N: 01636 - 01950</i>				
<b>REF <a href="#">143TA8940</a></b>	<b>REF <a href="#">143TA8882</a></b> (assembly) (Ø outer flange = 156,00 mm) (Ø body = 135,00 mm)	<b>REF <a href="#">143TA9125</a></b>	<b>REF <a href="#">143TA9396</a></b> (front, with bracket assembly) (outer Ø idler = 446,00 mm) (with flange)	<b>REF <a href="#">144TA1032</a></b> (rubber) (roadliner track width = 450 mm)  <b>REF <a href="#">144TA1028</a></b> (rubber) (roadliner track width = 450 mm)
<i>S/N: 01951 and up</i>				
<b>REF <a href="#">143TA8940</a></b>	<b>REF <a href="#">143TA8882</a></b> (assembly) (Ø outer flange = 156,00 mm) (Ø body = 135,00 mm)	<b>REF <a href="#">143TA9125</a></b>	<b>REF <a href="#">143TA9396</a></b> (front, with bracket assembly) (outer Ø idler = 446,00 mm) (with flange)	<b>REF <a href="#">144TA1033</a></b> (rubber) (roadliner track width = 450 mm)  <b>REF <a href="#">144TA1028</a></b> (rubber) (roadliner track width = 450 mm)
<b>KOMATSU CK20-1</b>				
<i>S/N: F00003 - F00035</i>				
<b>REF <a href="#">143TA8886</a></b> (double guide) (Ø centre flange = 213,00 mm) (Ø outer flange = 199,00 mm) (Ø body = 103,00 mm)  <b>REF <a href="#">143TA8866</a></b> (outer guide) (Ø outer flange = 200,00 mm)		<b>REF <a href="#">143TA9127</a></b> (number of teeth = 16) (number of mounting holes = 12) (thickness of the flange = 11,00 mm)	<b>REF <a href="#">143TA9600</a></b> (front, with bracket assembly) (outer Ø idler = 350,00 mm) (without flange) (single)  <b>REF <a href="#">143TA9571</a></b> (front, with bracket assembly) (double)	<b>REF <a href="#">163TA9518</a></b> (rubber) (320 x 86 x 52)
<i>S/N: F00036 - F00200</i>				
<b>REF <a href="#">143TA8886</a></b> (double guide) (Ø centre flange = 213,00 mm) (Ø outer flange = 199,00 mm) (Ø body = 103,00 mm)  <b>REF <a href="#">143TA8866</a></b> (outer guide) (Ø outer flange = 200,00 mm)		<b>REF <a href="#">143TA9127</a></b> (number of teeth = 16) (number of mounting holes = 12) (thickness of the flange = 11,00 mm)	<b>REF <a href="#">143TA9601</a></b> (front, with bracket assembly) (single)  <b>REF <a href="#">143TA9571</a></b> (front, with bracket assembly) (double)	<b>REF <a href="#">163TA9518</a></b> (rubber) (320 x 86 x 52)
<i>S/N: F00201 and up</i>				
<b>REF <a href="#">143TA8886</a></b> (double guide) (Ø centre flange = 213,00 mm) (Ø outer flange = 199,00 mm) (Ø body = 103,00 mm)  <b>REF <a href="#">143TA8866</a></b> (outer guide) (Ø outer flange = 200,00 mm)		<b>REF <a href="#">143TA9127</a></b> (number of teeth = 16) (number of mounting holes = 12) (thickness of the flange = 11,00 mm)	<b>REF <a href="#">143TA9599</a></b> (front, with bracket assembly) (outer Ø idler = 350,00 mm) (without flange) (single)  <b>REF <a href="#">143TA9571</a></b> (front, with bracket assembly) (double)	<b>REF <a href="#">163TA9518</a></b> (rubber) (320 x 86 x 52)
<b>KOMATSU CK25-1</b>				
<i>S/N: F00003 - F00006</i>				
<b>REF <a href="#">143TA8886</a></b> (double guide) (Ø centre flange = 213,00 mm) (Ø outer flange = 199,00 mm) (Ø body = 103,00 mm)  <b>REF <a href="#">143TA8866</a></b> (outer guide) (Ø outer flange = 200,00 mm)		<b>REF <a href="#">143TA9127</a></b> (number of teeth = 16) (number of mounting holes = 12) (thickness of the flange = 11,00 mm)	<b>REF <a href="#">143TA9600</a></b> (front, with bracket assembly) (outer Ø idler = 350,00 mm) (without flange) (single)  <b>REF <a href="#">143TA9571</a></b> (front, with bracket assembly) (double)	<b>REF <a href="#">163TA9518</a></b> (rubber) (320 x 86 x 52)



Used for KOMATSU				
TRACK ROLLER	TOP ROLLER	SPROCKET	IDLER	TRACK
				
<i>S/N: F00007 - F00043</i>				
<p><b>REF <a href="#">143TA8886</a></b> (double guide) (Ø centre flange = 213,00 mm) (Ø outer flange = 199,00 mm) (Ø body = 103,00 mm)</p> <p><b>REF <a href="#">143TA8866</a></b> (outer guide) (Ø outer flange = 200,00 mm)</p>		<p><b>REF <a href="#">143TA9127</a></b> (number of teeth = 16) (number of mounting holes = 12) (thickness of the flange = 11,00 mm)</p>	<p><b>REF <a href="#">143TA9601</a></b> (front, with bracket assembly) (single)</p> <p><b>REF <a href="#">143TA9571</a></b> (front, with bracket assembly) (double)</p>	<p><b>REF <a href="#">163TA9518</a></b> (rubber) (320 x 86 x 52)</p>
<i>S/N: F00044 and up</i>				
<p><b>REF <a href="#">143TA8886</a></b> (double guide) (Ø centre flange = 213,00 mm) (Ø outer flange = 199,00 mm) (Ø body = 103,00 mm)</p> <p><b>REF <a href="#">143TA8866</a></b> (outer guide) (Ø outer flange = 200,00 mm)</p>		<p><b>REF <a href="#">143TA9127</a></b> (number of teeth = 16) (number of mounting holes = 12) (thickness of the flange = 11,00 mm)</p>	<p><b>REF <a href="#">143TA9599</a></b> (front, with bracket assembly) (outer Ø idler = 350,00 mm) (without flange) (single)</p> <p><b>REF <a href="#">143TA9571</a></b> (front, with bracket assembly) (double)</p>	<p><b>REF <a href="#">163TA9518</a></b> (rubber) (320 x 86 x 52)</p>
<b>KOMATSU CK30-1</b>				
<i>S/N: A30001 and up</i>				
<p><b>REF <a href="#">143TA8886</a></b> (double guide) (Ø centre flange = 213,00 mm) (Ø outer flange = 199,00 mm) (Ø body = 103,00 mm)</p> <p><b>REF <a href="#">143TA8866</a></b> (outer guide) (Ø outer flange = 200,00 mm)</p>		<p><b>REF <a href="#">143TA9129</a></b> (number of teeth = 17) (number of mounting holes = 12) (thickness of the flange = 12,00 mm)</p>	<p><b>REF <a href="#">143TA9602</a></b> (front, with bracket assembly) (outer Ø idler = 350,00 mm) (without flange) (rear)</p> <p><b>REF <a href="#">143TA9571</a></b> (front, with bracket assembly)</p>	<p><b>REF <a href="#">144TA1035</a></b> (rubber) (320 x 86 x 56)</p> <p><b>REF <a href="#">144TA1034</a></b> (rubber) (450 x 86 x 45)</p>
<i>S/N: F00127 and up</i>				
<p><b>REF <a href="#">143TA8887</a></b> (double guide) (Ø centre flange = 213,00 mm) (Ø outer flange = 199,00 mm) (Ø body = 103,00 mm)</p> <p><b>REF <a href="#">143TA8867</a></b> (outer guide) (Ø outer flange = 200,00 mm)</p>		<p><b>REF <a href="#">143TA9129</a></b> (number of teeth = 17) (number of mounting holes = 12) (thickness of the flange = 12,00 mm)</p>	<p><b>REF <a href="#">143TA9599</a></b> (front, with bracket assembly) (outer Ø idler = 350,00 mm) (without flange) (rear)</p> <p><b>REF <a href="#">143TA9571</a></b> (front, with bracket assembly)</p>	<p><b>REF <a href="#">144TA1035</a></b> (rubber) (320 x 86 x 56)</p> <p><b>REF <a href="#">144TA1034</a></b> (rubber) (450 x 86 x 45)</p>
<b>KOMATSU CK35-1</b>				
<i>S/N: A40001 and up</i>				
<p><b>REF <a href="#">143TA8886</a></b> (double guide) (Ø centre flange = 213,00 mm) (Ø outer flange = 199,00 mm) (Ø body = 103,00 mm)</p> <p><b>REF <a href="#">143TA8866</a></b> (outer guide) (Ø outer flange = 200,00 mm)</p>		<p><b>REF <a href="#">143TA9129</a></b> (number of teeth = 17) (number of mounting holes = 12) (thickness of the flange = 12,00 mm)</p>	<p><b>REF <a href="#">143TA9602</a></b> (front, with bracket assembly) (outer Ø idler = 350,00 mm) (without flange) (rear)</p> <p><b>REF <a href="#">143TA9571</a></b> (front, with bracket assembly)</p>	<p><b>REF <a href="#">144TA1035</a></b> (rubber) (320 x 86 x 56)</p> <p><b>REF <a href="#">144TA1034</a></b> (rubber) (450 x 86 x 45)</p>
<i>S/N: F00030 and up</i>				
<p><b>REF <a href="#">143TA8886</a></b> (double guide) (Ø centre flange = 213,00 mm) (Ø outer flange = 199,00 mm) (Ø body = 103,00 mm)</p> <p><b>REF <a href="#">143TA8866</a></b> (outer guide) (Ø outer flange = 200,00 mm)</p>		<p><b>REF <a href="#">143TA9129</a></b> (number of teeth = 17) (number of mounting holes = 12) (thickness of the flange = 12,00 mm)</p>	<p><b>REF <a href="#">143TA9602</a></b> (front, with bracket assembly) (outer Ø idler = 350,00 mm) (without flange) (rear)</p> <p><b>REF <a href="#">143TA9571</a></b> (front, with bracket assembly)</p>	<p><b>REF <a href="#">144TA1035</a></b> (rubber) (320 x 86 x 56)</p> <p><b>REF <a href="#">144TA1034</a></b> (rubber) (450 x 86 x 45)</p>



Used for KOMATSU				
TRACK ROLLER	TOP ROLLER	SPROCKET	IDLER	TRACK
				
<b>KOMATSU PC01-1</b>				
<i>S/N: 10001 - 14475</i>				
<b>REF <a href="#">143TA8686</a></b>		<b>REF <a href="#">143TA9130</a></b>	<b>REF <a href="#">143TA9398</a></b> (front, with bracket assembly)	<b>REF <a href="#">143TA9798</a></b> (rubber) (150 x 72 x 28)
<i>S/N: 14476 and up</i>				
<b>REF <a href="#">143TA8686</a></b>		<b>REF <a href="#">143TA9130</a></b>	<b>REF <a href="#">143TA9399</a></b> (front, with bracket assembly)	<b>REF <a href="#">143TA9798</a></b> (rubber) (150 x 72 x 28)
<b>KOMATSU PC01-1A</b>				
<b>REF <a href="#">143TA8687</a></b>		<b>REF <a href="#">143TA9130</a></b>	<b>REF <a href="#">143TA9398</a></b> (front, with bracket assembly)	<b>REF <a href="#">143TA9798</a></b> (rubber) (150 x 72 x 28)
<b>KOMATSU PC02-1</b>				
<b>REF <a href="#">143TA8688</a></b>		<b>REF <a href="#">143TA9131</a></b>	<b>REF <a href="#">143TA9400</a></b> (front, with bracket assembly)	<b>REF <a href="#">143TA9799</a></b> (rubber) (150 x 72 x 33)
<b>KOMATSU PC02-1A</b>				
<b>REF <a href="#">143TA8688</a></b>		<b>REF <a href="#">143TA9131</a></b>	<b>REF <a href="#">143TA9400</a></b> (front, with bracket assembly)	<b>REF <a href="#">143TA9799</a></b> (rubber) (150 x 72 x 33)
<b>KOMATSU PC03-1</b>				
<b>REF <a href="#">143TA8689</a></b>		<b>REF <a href="#">143TA9132</a></b>	<b>REF <a href="#">143TA9401</a></b> (front, with bracket assembly)	<b>REF <a href="#">143TA9800</a></b> (rubber) (180 x 72 x 37)
<b>KOMATSU PC03-2</b>				
<b>REF <a href="#">143TA8691</a></b> (∅ centre flange = 129,40 mm)		<b>REF <a href="#">143TA9133</a></b> (number of teeth = 12) (number of mounting holes = 9) (thickness of the flange = 10,00 mm)	<b>REF <a href="#">143TA9402</a></b> (front, with bracket assembly) (outer ∅ idler = 246,00 mm) (without flange)	<b>REF <a href="#">143TA9801</a></b> (rubber) (180 x 72 x 37)  <b>REF <a href="#">164TA2037</a></b> (rubber) (180 x 72 x 37)
<b>KOMATSU PC03-2A</b>				
<b>REF <a href="#">143TA8691</a></b> (∅ centre flange = 129,40 mm)		<b>REF <a href="#">143TA9133</a></b> (number of teeth = 12) (number of mounting holes = 9) (thickness of the flange = 10,00 mm)	<b>REF <a href="#">143TA9402</a></b> (front, with bracket assembly) (outer ∅ idler = 246,00 mm) (without flange)	<b>REF <a href="#">143TA9801</a></b> (rubber) (180 x 72 x 37)  <b>REF <a href="#">164TA2037</a></b> (rubber) (180 x 72 x 37)
<b>KOMATSU PC05-1</b>				
<b>REF <a href="#">143TA8692</a></b>		<b>REF <a href="#">143TA9135</a></b>	<b>REF <a href="#">143TA9403</a></b> (front, with bracket assembly)	<b>REF <a href="#">164TA2050</a></b> (steel) <b>REF <a href="#">164TA2049</a></b> (steel) (steel and rubber pads width = 230 mm)
<b>KOMATSU PC05-5</b>				
<i>S/N: 02501 and up</i>				
<b>REF <a href="#">143TA8693</a></b> (for rubber tracks)		<b>REF <a href="#">143TA9136</a></b> (for rubber tracks) (number of teeth = 21) (number of mounting holes = 12) (thickness of the flange = 14,00 mm)	<b>REF <a href="#">143TA9404</a></b> (front, with bracket assembly) (for rubber tracks)	<b>REF <a href="#">163TA9519</a></b> (rubber) (230 x 72 x 42)
<b>REF <a href="#">143TA8695</a></b> (for steel tracks) (∅ centre flange = 100,00 mm) (∅ body = 80,00 mm)		<b>REF <a href="#">143TA9137</a></b> (for steel tracks)	<b>REF <a href="#">143TA9405</a></b> (front, with bracket assembly) (for steel tracks)	<b>REF <a href="#">143TA9804</a></b> (steel)





Used for KOMATSU				
TRACK ROLLER	TOP ROLLER	SPROCKET	IDLER	TRACK
				
<b>KOMATSU PC05-6</b>				
<b>REF 143TA8696</b> (∅ centre flange = 100,00 mm) (∅ body = 80,00 mm)		<b>REF 143TA9138</b> (number of teeth = 19) (number of mounting holes = 9) (thickness of the flange = 8,80 mm)	<b>REF 143TA9405</b> (front, with bracket assembly)	<b>REF 143TA9805</b> (rubber) (230 x 96 x 31)  <b>REF 163TA9525</b> (steel) (width = 230 mm)
<b>KOMATSU PC05-7</b>				
<i>S/N: 08001 and up</i>				
<b>REF 143TA8697</b> (∅ centre flange = 100,00 mm) (∅ body = 80,00 mm)		<b>REF 143TA9138</b> (number of teeth = 19) (number of mounting holes = 9) (thickness of the flange = 8,80 mm)	<b>REF 143TA9406</b> (front, with bracket assembly) (outer ∅ idler = 265,00 mm) (with flange)	<b>REF 143TA9805</b> (rubber) (230 x 96 x 31)  <b>REF 163TA9525</b> (steel) (width = 230 mm)
<i>S/N: F20001 - F20393</i>				
<b>REF 143TA8699</b> (∅ centre flange = 100,00 mm) (∅ body = 80,00 mm)		<b>REF 163TA8923</b> (number of teeth = 19) (number of mounting holes = 9) (thickness of the flange = 8,80 mm)	<b>REF 143TA9408</b> (front, with bracket assembly) (outer ∅ idler = 266,00 mm) (with flange)	<b>REF 143TA9807</b> (rubber) (230 x 96 x 31)  <b>REF 143TA9822</b> (steel) (width = 230 mm)
<i>S/N: F20394 and up</i>				
<b>REF 143TA8699</b> (∅ centre flange = 100,00 mm) (∅ body = 80,00 mm)		<b>REF 163TA8923</b> (number of teeth = 19) (number of mounting holes = 9) (thickness of the flange = 8,80 mm)	<b>REF 143TA9409</b> (front, with bracket assembly)	<b>REF 143TA9807</b> (rubber) (230 x 96 x 31)  <b>REF 143TA9822</b> (steel) (width = 230 mm)
<b>KOMATSU PC07-1</b>				
<b>REF 143TA8696</b> (∅ centre flange = 100,00 mm) (∅ body = 80,00 mm)		<b>REF 143TA9138</b> (number of teeth = 19) (number of mounting holes = 9) (thickness of the flange = 8,80 mm)	<b>REF 143TA9405</b> (front, with bracket assembly)	<b>REF 143TA9805</b> (rubber) (230 x 96 x 31)  <b>REF 163TA9525</b> (steel) (width = 230 mm)
<b>KOMATSU PC07-2</b>				
<i>S/N: 03001 and up</i>				
<b>REF 143TA8697</b> (∅ centre flange = 100,00 mm) (∅ body = 80,00 mm)		<b>REF 143TA9138</b> (number of teeth = 19) (number of mounting holes = 9) (thickness of the flange = 8,80 mm)	<b>REF 143TA9406</b> (front, with bracket assembly) (outer ∅ idler = 265,00 mm) (with flange)	<b>REF 163TA9525</b> (steel) (width = 230 mm)
<i>S/N: F10001 - F10465</i>				
<b>REF 143TA8697</b> (∅ centre flange = 100,00 mm) (∅ body = 80,00 mm)		<b>REF 143TA9138</b> (number of teeth = 19) (number of mounting holes = 9) (thickness of the flange = 8,80 mm)	<b>REF 143TA9408</b> (front, with bracket assembly) (outer ∅ idler = 266,00 mm) (with flange)	<b>REF 143TA9822</b> (steel) (width = 230 mm)

# TRACKS & UNDERCARRIAGE PARTS



Used for KOMATSU

Used for KOMATSU				
TRACK ROLLER	TOP ROLLER	SPROCKET	IDLER	TRACK
				
				<b>REF 143TA9805</b> (rubber) (230 x 96 x 31)
<i>S/N: F10466 and up</i>				
<b>REF 143TA8697</b> (∅ centre flange = 100,00 mm) (∅ body = 80,00 mm)		<b>REF 143TA9138</b> (number of teeth = 19) (number of mounting holes = 9) (thickness of the flange = 8,80 mm)	<b>REF 143TA9409</b> (front, with bracket assembly)	<b>REF 143TA9822</b> (steel) (width = 230 mm)  <b>REF 143TA9805</b> (rubber) (230 x 96 x 31)
<b>KOMATSU PC08UU-1</b>				
<b>REF 143TA8700</b> (∅ centre flange = 129,40 mm)		<b>REF 143TA9141</b>	<b>REF 143TA9410</b> (front, with bracket assembly)	<b>REF 143TA9809</b> (rubber) (200 x 72 x 40)
<b>KOMATSU PC08UU-1A</b>				
<b>REF 143TA8700</b> (∅ centre flange = 129,40 mm)		<b>REF 143TA9141</b>	<b>REF 143TA9410</b> (front, with bracket assembly)	<b>REF 143TA9809</b> (rubber) (200 x 72 x 40)
<b>KOMATSU PC09-1</b>				
<i>S/N: 10001 - 10108</i>				
<b>REF 143TA8701</b>		<b>REF 143TA9134</b> (number of teeth = 12) (number of mounting holes = 9) (thickness of the flange = 10,00 mm)	<b>REF 143TA9411</b> (front, with bracket assembly) (outer ∅ idler = 246,00 mm) (without flange)	<b>REF 143TA9810</b> (rubber) (180 x 72 x 37)
<i>S/N: 10109 and up</i>				
<b>REF 143TA8702</b> (∅ centre flange = 118,00 mm) (∅ outer flange = 134,00 mm) (∅ body = 67,00 mm)		<b>REF 143TA9134</b> (number of teeth = 12) (number of mounting holes = 9) (thickness of the flange = 10,00 mm)	<b>REF 143TA9411</b> (front, with bracket assembly) (outer ∅ idler = 246,00 mm) (without flange)	<b>REF 143TA9810</b> (rubber) (180 x 72 x 37)
<b>KOMATSU PC09-1A</b>				
<i>S/N: 10001 - 10108</i>				
<b>REF 143TA8701</b>		<b>REF 143TA9134</b> (number of teeth = 12) (number of mounting holes = 9) (thickness of the flange = 10,00 mm)	<b>REF 143TA9411</b> (front, with bracket assembly) (outer ∅ idler = 246,00 mm) (without flange)	<b>REF 143TA9810</b> (rubber) (180 x 72 x 37)
<i>S/N: 10109 and up</i>				
<b>REF 143TA8702</b> (∅ centre flange = 118,00 mm) (∅ outer flange = 134,00 mm) (∅ body = 67,00 mm)		<b>REF 143TA9134</b> (number of teeth = 12) (number of mounting holes = 9) (thickness of the flange = 10,00 mm)	<b>REF 143TA9411</b> (front, with bracket assembly) (outer ∅ idler = 246,00 mm) (without flange)	<b>REF 143TA9810</b> (rubber) (180 x 72 x 37)
<b>KOMATSU PC09-1B</b>				
<i>S/N: 10001 - 10108</i>				
<b>REF 143TA8701</b>		<b>REF 143TA9134</b> (number of teeth = 12) (number of mounting holes = 9) (thickness of the flange = 10,00 mm)	<b>REF 143TA9411</b> (front, with bracket assembly) (outer ∅ idler = 246,00 mm) (without flange)	<b>REF 143TA9810</b> (rubber) (180 x 72 x 37)
<i>S/N: 10109 and up</i>				
<b>REF 143TA8702</b> (∅ centre flange = 118,00 mm) (∅ outer flange = 134,00 mm) (∅ body = 67,00 mm)		<b>REF 143TA9134</b> (number of teeth = 12) (number of mounting holes = 9) (thickness of the flange = 10,00 mm)	<b>REF 143TA9411</b> (front, with bracket assembly) (outer ∅ idler = 246,00 mm) (without flange)	<b>REF 143TA9810</b> (rubber) (180 x 72 x 37)







Used for KOMATSU				
TRACK ROLLER	TOP ROLLER	SPROCKET	IDLER	TRACK
				
<b>KOMATSU PC09FR-1</b>				
<b>REF <a href="#">164TA2554</a></b>		<b>REF <a href="#">164TA2079</a></b> (number of teeth = 12) (number of mounting holes = 9) (thickness of the flange = 14,50 mm)	<b>REF <a href="#">143TA9412</a></b> (front, with bracket assembly)	<b>REF <a href="#">164TA2555</a></b> (rubber) (200 x 73 x 43)
<b>KOMATSU PC10-1</b>				
<b>REF <a href="#">143TA8704</a></b> (∅ outer flange = 115,00 mm) (∅ body = 85,00 mm)		<b>REF <a href="#">143TA9143</a></b>	<b>REF <a href="#">143TA9413</a></b> (front, with bracket assembly)	<b>REF <a href="#">143TA9812</a></b> (steel) (width = 250 mm)
<b>KOMATSU PC10-2</b>				
<b>REF <a href="#">143TA8704</a></b> (∅ outer flange = 115,00 mm) (∅ body = 85,00 mm)		<b>REF <a href="#">143TA9143</a></b>	<b>REF <a href="#">143TA9413</a></b> (front, with bracket assembly)	<b>REF <a href="#">143TA9812</a></b> (steel) (width = 250 mm)
<b>KOMATSU PC10-3</b>				
<b>REF <a href="#">143TA8704</a></b> (∅ outer flange = 115,00 mm) (∅ body = 85,00 mm)		<b>REF <a href="#">143TA9144</a></b>	<b>REF <a href="#">143TA9413</a></b> (front, with bracket assembly)	<b>REF <a href="#">143TA9812</a></b> (steel) (width = 250 mm)  <b>REF <a href="#">163TA9526</a></b> (steel) (width = 250 mm)
<b>KOMATSU PC10-5</b>				
<i>S/N: 07001 and up</i>				
<b>REF <a href="#">143TA8705</a></b> (for rubber tracks)		<b>REF <a href="#">143TA9145</a></b> (for rubber tracks)	<b>REF <a href="#">143TA9414</a></b> (front, with bracket assembly) (for rubber tracks) (outer ∅ idler = 319,00 mm) (with flange)	<b>REF <a href="#">143TA9813</a></b> (rubber) (260 x 109 x 37)
<b>REF <a href="#">143TA8706</a></b> (for steel tracks) (∅ outer flange = 115,00 mm) (∅ body = 85,00 mm)		<b>REF <a href="#">143TA9144</a></b> (for steel tracks)	<b>REF <a href="#">143TA9415</a></b> (front, with bracket assembly) (for steel tracks)	<b>REF <a href="#">143TA9812</a></b> (steel) (width = 250 mm)  <b>REF <a href="#">163TA9526</a></b> (steel) (width = 250 mm)
<b>KOMATSU PC10-6</b>				
<i>S/N: 20001 - 22464</i>				
<b>REF <a href="#">143TA8707</a></b> (∅ outer flange = 115,00 mm) (∅ body = 85,00 mm)		<b>REF <a href="#">143TA9146</a></b> (number of teeth = 23) (number of mounting holes = 9) (thickness of the flange = 12,00 mm)	<b>REF <a href="#">143TA9416</a></b> (front, with bracket assembly) (outer ∅ idler = 338,00 mm) (with flange)	<b>REF <a href="#">143TA9814</a></b> (rubber) (260 x 109 x 37)  <b>REF <a href="#">143TA9826</a></b> (steel) (width = 250 mm) <b>REF <a href="#">163TA9527</a></b> (steel) (width = 250 mm)
<i>S/N: 22465 and up</i>				
<b>REF <a href="#">143TA8708</a></b> (∅ centre flange = 108,00 mm) (∅ body = 85,00 mm)		<b>REF <a href="#">143TA9146</a></b> (number of teeth = 23) (number of mounting holes = 9) (thickness of the flange = 12,00 mm)	<b>REF <a href="#">143TA9416</a></b> (front, with bracket assembly) (outer ∅ idler = 338,00 mm) (with flange)	<b>REF <a href="#">143TA9814</a></b> (rubber) (260 x 109 x 37)  <b>REF <a href="#">143TA9826</a></b> (steel) (width = 250 mm) <b>REF <a href="#">163TA9527</a></b> (steel) (width = 250 mm)



Used for KOMATSU				
TRACK ROLLER	TOP ROLLER	SPROCKET	IDLER	TRACK
				
KOMATSU PC10-7				
<i>S/N: 25001 - 27776</i>				
<p><b>REF <a href="#">143TA8707</a></b> (for steel tracks) (Ø outer flange = 115,00 mm) (Ø body = 85,00 mm)</p> <p><b>REF <a href="#">143TA8715</a></b> (for rubber tracks) (Ø outer flange = 145,00 mm) (Ø body = 85,00 mm)</p>	<p><b>REF <a href="#">143TA8944</a></b> (assembly) (for rubber and steel tracks) (Ø body = 71,00 mm) (Ø axle = 30,00 mm)</p> <p><b>REF <a href="#">143TA8941</a></b> (assembly) (for rubber tracks) (Ø outer flange = 130,00 mm) (Ø body = 72,00 mm)</p> <p><b>REF <a href="#">143TA8942</a></b> (assembly) (for steel tracks) (Ø body = 71,00 mm) (Ø axle = 30,00 mm)</p>	<p><b>REF <a href="#">143TA9146</a></b> (number of teeth = 23) (number of mounting holes = 9) (thickness of the flange = 12,00 mm)</p>	<p><b>REF <a href="#">143TA9418</a></b> (front, with bracket assembly) (for rubber and steel tracks) (outer Ø idler = 319,00 mm) (with flange)</p>	<p><b>REF <a href="#">144TA1036</a></b> (rubber) (250 x 52,5 x 76)</p> <p><b>REF <a href="#">144TA1037</a></b> (rubber) (250 x 52,5 x 76)</p> <p><b>REF <a href="#">143TA9826</a></b> (steel) (width = 250 mm)</p> <p><b>REF <a href="#">163TA9527</a></b> (steel) (width = 250 mm)</p>
<i>S/N: 27777 and up</i>				
<p><b>REF <a href="#">143TA8708</a></b> (for steel tracks) (Ø centre flange = 108,00 mm) (Ø body = 85,00 mm)</p> <p><b>REF <a href="#">143TA8715</a></b> (for rubber tracks) (Ø outer flange = 145,00 mm) (Ø body = 85,00 mm)</p>	<p><b>REF <a href="#">143TA8944</a></b> (assembly) (for rubber and steel tracks) (Ø body = 71,00 mm) (Ø axle = 30,00 mm)</p> <p><b>REF <a href="#">143TA8941</a></b> (assembly) (for rubber tracks) (Ø outer flange = 130,00 mm) (Ø body = 72,00 mm)</p> <p><b>REF <a href="#">143TA8942</a></b> (assembly) (for steel tracks) (Ø body = 71,00 mm) (Ø axle = 30,00 mm)</p>	<p><b>REF <a href="#">143TA9146</a></b> (number of teeth = 23) (number of mounting holes = 9) (thickness of the flange = 12,00 mm)</p>	<p><b>REF <a href="#">143TA9418</a></b> (front, with bracket assembly) (for rubber and steel tracks) (outer Ø idler = 319,00 mm) (with flange)</p>	<p><b>REF <a href="#">143TA9815</a></b> (rubber) (260 x 109 x 37)</p> <p><b>REF <a href="#">144TA1037</a></b> (rubber) (250 x 52,5 x 76)</p> <p><b>REF <a href="#">143TA9826</a></b> (steel) (width = 250 mm)</p> <p><b>REF <a href="#">163TA9527</a></b> (steel) (width = 250 mm)</p>
<i>S/N: F25001 - F25131</i>				
<p><b>REF <a href="#">143TA8710</a></b> (Ø outer flange = 115,00 mm) (Ø body = 85,00 mm)</p> <p><b>REF <a href="#">143TA8709</a></b> (Ø outer flange = 145,00 mm) (Ø body = 85,00 mm)</p> <p><b>REF <a href="#">143TA8715</a></b> (for rubber tracks) (Ø outer flange = 145,00 mm) (Ø body = 85,00 mm)</p>	<p><b>REF <a href="#">143TA8943</a></b> (assembly) (for rubber tracks) (Ø outer flange = 130,00 mm) (Ø body = 72,00 mm) (Ø axle = 30,00 mm)</p> <p><b>REF <a href="#">143TA8944</a></b> (assembly) (for rubber and steel tracks) (Ø body = 71,00 mm) (Ø axle = 30,00 mm)</p> <p><b>REF <a href="#">143TA8941</a></b> (assembly) (for rubber tracks) (Ø outer flange = 130,00 mm) (Ø body = 72,00 mm)</p> <p><b>REF <a href="#">143TA8942</a></b> (assembly) (for steel tracks) (Ø body = 71,00 mm) (Ø axle = 30,00 mm)</p>	<p><b>REF <a href="#">143TA9148</a></b> (number of teeth = 23) (number of mounting holes = 9) (thickness of the flange = 12,00 mm)</p>	<p><b>REF <a href="#">143TA9421</a></b> (front, with bracket assembly) (for rubber tracks)</p> <p><b>REF <a href="#">143TA9422</a></b> (front, with bracket assembly) (for steel tracks)</p> <p><b>REF <a href="#">143TA9418</a></b> (front, with bracket assembly) (for rubber and steel tracks) (outer Ø idler = 319,00 mm) (with flange)</p>	<p><b>REF <a href="#">143TA9816</a></b> (rubber) (250 x 52,5 x 76)</p> <p><b>REF <a href="#">143TA9817</a></b> (steel) (width = 300 mm)</p> <p><b>REF <a href="#">144TA1037</a></b> (rubber) (250 x 52,5 x 76)</p> <p><b>REF <a href="#">143TA9826</a></b> (steel) (width = 250 mm)</p>



Used for KOMATSU				
TRACK ROLLER	TOP ROLLER	SPROCKET	IDLER	TRACK
				
				<b>REF 163TA9527</b> (steel) (width = 250 mm)
<i>S/N: F25132 and up</i>				
<b>REF 164TA2105</b> (∅ centre flange = 108,00 mm) (∅ body = 85,00 mm)	<b>REF 143TA8944</b> (assembly) (for rubber and steel tracks) (∅ body = 71,00 mm) (∅ axle = 30,00 mm)	<b>REF 143TA9148</b> (number of teeth = 23) (number of mounting holes = 9) (thickness of the flange = 12,00 mm)	<b>REF 143TA9423</b> (front, with bracket assembly) (for rubber and steel tracks)	<b>REF 143TA9816</b> (rubber) (250 x 52,5 x 76)
<b>REF 143TA8715</b> (for rubber tracks) (∅ outer flange = 145,00 mm) (∅ body = 85,00 mm)	<b>REF 143TA8941</b> (assembly) (for rubber tracks) (∅ outer flange = 130,00 mm) (∅ body = 72,00 mm)		<b>REF 143TA9418</b> (front, with bracket assembly) (for rubber and steel tracks) (outer ∅ idler = 319,00 mm) (with flange)	<b>REF 143TA9817</b> (steel) (width = 300 mm)
	<b>REF 143TA8942</b> (assembly) (for steel tracks) (∅ body = 71,00 mm) (∅ axle = 30,00 mm)			<b>REF 144TA1037</b> (rubber) (250 x 52,5 x 76)
				<b>REF 143TA9826</b> (steel) (width = 250 mm)
				<b>REF 163TA9527</b> (steel) (width = 250 mm)
<b>KOMATSU PC10MR-1</b>				
<b>REF 143TA8700</b> (∅ centre flange = 129,40 mm)		<b>REF 143TA9133</b> (number of teeth = 12) (number of mounting holes = 9) (thickness of the flange = 10,00 mm)	<b>REF 143TA9411</b> (front, with bracket assembly) (outer ∅ idler = 246,00 mm) (without flange)	<b>REF 143TA9819</b> (rubber) (180 x 72 x 41)
<b>KOMATSU PC10MR-1A</b>				
<b>REF 143TA8700</b> (∅ centre flange = 129,40 mm)		<b>REF 143TA9133</b> (number of teeth = 12) (number of mounting holes = 9) (thickness of the flange = 10,00 mm)	<b>REF 143TA9411</b> (front, with bracket assembly) (outer ∅ idler = 246,00 mm) (without flange)	<b>REF 143TA9819</b> (rubber) (180 x 72 x 41)
<b>KOMATSU PC10MR-1B</b>				
<b>REF 143TA8700</b> (∅ centre flange = 129,40 mm)		<b>REF 143TA9133</b> (number of teeth = 12) (number of mounting holes = 9) (thickness of the flange = 10,00 mm)	<b>REF 143TA9411</b> (front, with bracket assembly) (outer ∅ idler = 246,00 mm) (without flange)	<b>REF 143TA9819</b> (rubber) (180 x 72 x 41)
<b>KOMATSU PC10N-7</b>				
<b>REF 143TA8711</b> (∅ centre flange = 108,00 mm) (∅ body = 85,00 mm)		<b>REF 143TA9147</b> (number of teeth = 23) (number of mounting holes = 9) (thickness of the flange = 12,00 mm)	<b>REF 143TA9424</b> (front, with bracket assembly)	<b>REF 143TA9815</b> (rubber) (260 x 109 x 37)
				<b>REF 143TA9826</b> (steel) (width = 250 mm)
				<b>REF 163TA9527</b> (steel) (width = 250 mm)
<b>KOMATSU PC10UU-3</b>				
<b>REF 143TA8690</b> (∅ centre flange = 129,40 mm)		<b>REF 143TA9133</b> (number of teeth = 12) (number of mounting holes = 9) (thickness of the flange = 10,00 mm)	<b>REF 143TA9411</b> (front, with bracket assembly) (outer ∅ idler = 246,00 mm) (without flange)	<b>REF 143TA9819</b> (rubber) (180 x 72 x 41)



Used for KOMATSU				
TRACK ROLLER	TOP ROLLER	SPROCKET	IDLER	TRACK
				
<b>KOMATSU PC12R-8</b>				
<i>S/N: 10001 and up</i>				
<b>REF 143TA8712</b> (for rubber and steel tracks) (Ø centre flange = 96,00 mm) (Ø body = 80,00 mm)		<b>REF 143TA9149</b>	<b>REF 143TA9426</b> (front, with bracket assembly) (for rubber and steel tracks) (outer Ø idler = 267,00 mm) (with flange)	<b>REF 143TA9820</b> (rubber) (250 x 52,5 x 76)  <b>REF 143TA9821</b> (steel)
<i>S/N: F30001 and up</i>				
<b>REF 143TA8714</b> (for rubber and steel tracks) (Ø centre flange = 96,00 mm) (Ø body = 80,00 mm)		<b>REF 163TA8923</b> (number of teeth = 19) (number of mounting holes = 9) (thickness of the flange = 8,80 mm)	<b>REF 143TA9428</b> (front, with bracket assembly) (for rubber and steel tracks) (outer Ø idler = 267,00 mm) (with flange)	<b>REF 143TA9823</b> (rubber) (230 x 96 x 31)  <b>REF 143TA9822</b> (steel) (width = 230 mm)
<b>KOMATSU PC12UU-1</b>				
<b>REF 143TA8707</b> (Ø outer flange = 115,00 mm) (Ø body = 85,00 mm)		<b>REF 143TA9150</b>	<b>REF 143TA9416</b> (front, with bracket assembly) (outer Ø idler = 338,00 mm) (with flange)	<b>REF 143TA9824</b> (rubber) (260 x 109 x 37)  <b>REF 143TA9826</b> (steel) (width = 250 mm)
<b>KOMATSU PC12UU-2</b>				
<i>S/N: 03001 - 04600</i>				
<b>REF 143TA8715</b> (for rubber tracks) (Ø outer flange = 145,00 mm) (Ø body = 85,00 mm)		<b>REF 143TA9147</b> (number of teeth = 23) (number of mounting holes = 9) (thickness of the flange = 12,00 mm)	<b>REF 143TA9429</b> (front, with bracket assembly) (for rubber tracks)	<b>REF 143TA9825</b> (rubber) (250 x 52,5 x 76)
<b>REF 143TA8707</b> (for steel tracks) (Ø outer flange = 115,00 mm) (Ø body = 85,00 mm)			<b>REF 143TA9430</b> (front, with bracket assembly) (for steel tracks)	<b>REF 143TA9826</b> (steel) (width = 250 mm)
<i>S/N: 04601 and up</i>				
<b>REF 143TA8711</b> (Ø centre flange = 108,00 mm) (Ø body = 85,00 mm)		<b>REF 143TA9147</b> (number of teeth = 23) (number of mounting holes = 9) (thickness of the flange = 12,00 mm)	<b>REF 143TA9424</b> (front, with bracket assembly) (for rubber tracks)  <b>REF 143TA9430</b> (front, with bracket assembly) (for steel tracks)	<b>REF 143TA9815</b> (rubber) (260 x 109 x 37)  <b>REF 143TA9826</b> (steel) (width = 250 mm)
<b>KOMATSU PC14R-2</b>				
<b>REF 143TA8716</b> (for rubber and steel tracks) (Ø centre flange = 96,00 mm) (Ø body = 80,00 mm)		<b>REF 143TA9151</b> (number of teeth = 19) (number of mounting holes = 9) (thickness of the flange = 8,80 mm)	<b>REF 143TA9431</b> (front, with bracket assembly) (for rubber tracks)  <b>REF 143TA9432</b> (front, with bracket assembly) (for steel tracks) (outer Ø idler = 267,00 mm) (with flange)	<b>REF 143TA9827</b> (rubber) (230 x 96 x 31)  <b>REF 143TA9830</b> (rubber) (230 x 96 x 35) (for variable gauge)  <b>REF 164TA2053</b> (steel) (for variable gauge)



Used for KOMATSU				
TRACK ROLLER	TOP ROLLER	SPROCKET	IDLER	TRACK
				
				<b>REF 143TA9828</b> (steel) (width = 230 mm)
<b>KOMATSU PC14R-3</b>				
<b>REF 143TA8716</b> (for rubber and steel tracks) (Ø centre flange = 96,00 mm) (Ø body = 80,00 mm)		<b>REF 143TA9151</b> (number of teeth = 19) (number of mounting holes = 9) (thickness of the flange = 8,80 mm)	<b>REF 143TA9431</b> (front, with bracket assembly) (for rubber tracks)  <b>REF 143TA9432</b> (front, with bracket assembly) (for steel tracks) (outer Ø idler = 267,00 mm) (with flange)	<b>REF 143TA9829</b> (rubber) (230 x 96 x 31)  <b>REF 143TA9828</b> (steel) (width = 230 mm)
<b>KOMATSU PC14R-3HS</b>				
<b>REF 143TA8716</b> (for rubber and steel tracks) (Ø centre flange = 96,00 mm) (Ø body = 80,00 mm)		<b>REF 143TA9151</b> (number of teeth = 19) (number of mounting holes = 9) (thickness of the flange = 8,80 mm)	<b>REF 143TA9431</b> (front, with bracket assembly) (for rubber tracks)  <b>REF 143TA9432</b> (front, with bracket assembly) (for steel tracks) (outer Ø idler = 267,00 mm) (with flange)	<b>REF 143TA9830</b> (rubber) (230 x 96 x 35)  <b>REF 143TA9831</b> (steel)
<b>KOMATSU PC15-1</b>				
<b>REF 143TA8717</b> (for rubber tracks)  <b>REF 143TA8706</b> (for steel tracks) (Ø outer flange = 115,00 mm) (Ø body = 85,00 mm)		<b>REF 143TA9145</b> (for rubber tracks)  <b>REF 143TA9144</b> (for steel tracks)	<b>REF 143TA9414</b> (front, with bracket assembly) (for rubber tracks) (outer Ø idler = 319,00 mm) (with flange)  <b>REF 143TA9415</b> (front, with bracket assembly) (for steel tracks)	<b>REF 143TA9832</b> (rubber) (300 x 109 x 39)  <b>REF 163TA9522</b> (steel) (width = 300 mm)  <b>REF 163TA9523</b> (steel) (double) <b>REF 164TA2054</b> (steel) (width = 300 mm) (swamp type)
<b>KOMATSU PC15-2</b>				
<i>S/N: 02001 - 03337</i>				
<b>REF 143TA8707</b> (Ø outer flange = 115,00 mm) (Ø body = 85,00 mm)		<b>REF 143TA9146</b> (number of teeth = 23) (number of mounting holes = 9) (thickness of the flange = 12,00 mm)	<b>REF 143TA9416</b> (front, with bracket assembly) (outer Ø idler = 338,00 mm) (with flange)	<b>REF 143TA9833</b> (rubber) (260 x 109 x 39)  <b>REF 163TA9524</b> (steel) (width = 300 mm)
<i>S/N: 03338 and up</i>				
<b>REF 143TA8708</b> (Ø centre flange = 108,00 mm) (Ø body = 85,00 mm)		<b>REF 143TA9146</b> (number of teeth = 23) (number of mounting holes = 9) (thickness of the flange = 12,00 mm)	<b>REF 143TA9417</b> (front, with bracket assembly) (outer Ø idler = 338,00 mm) (with flange)	<b>REF 143TA9833</b> (rubber) (260 x 109 x 39)  <b>REF 163TA9524</b> (steel) (width = 300 mm)



Used for KOMATSU				
TRACK ROLLER	TOP ROLLER	SPROCKET	IDLER	TRACK
				
<b>KOMATSU PC15-2A</b>				
<i>S/N: 02001 - 03337</i>				
<b>REF 143TA8707</b> (∅ outer flange = 115,00 mm) (∅ body = 85,00 mm)		<b>REF 143TA9146</b> (number of teeth = 23) (number of mounting holes = 9) (thickness of the flange = 12,00 mm)	<b>REF 143TA9416</b> (front, with bracket assembly) (outer ∅ idler = 338,00 mm) (with flange)	<b>REF 143TA9833</b> (rubber) (260 x 109 x 39)  <b>REF 163TA9524</b> (steel) (width = 300 mm)
<i>S/N: 03338 and up</i>				
<b>REF 143TA8708</b> (∅ centre flange = 108,00 mm) (∅ body = 85,00 mm)		<b>REF 143TA9146</b> (number of teeth = 23) (number of mounting holes = 9) (thickness of the flange = 12,00 mm)	<b>REF 143TA9417</b> (front, with bracket assembly) (outer ∅ idler = 338,00 mm) (with flange)	<b>REF 143TA9833</b> (rubber) (260 x 109 x 39)  <b>REF 163TA9524</b> (steel) (width = 300 mm)
<b>KOMATSU PC15-3</b>				
<i>S/N: 05001 - 06221</i>				
<b>REF 143TA8707</b> (for steel tracks) (∅ outer flange = 115,00 mm) (∅ body = 85,00 mm)	<b>REF 143TA8941</b> (assembly) (for rubber tracks) (∅ outer flange = 130,00 mm) (∅ body = 72,00 mm)	<b>REF 143TA9147</b> (number of teeth = 23) (number of mounting holes = 9) (thickness of the flange = 12,00 mm)	<b>REF 143TA9418</b> (front, with bracket assembly) (for rubber and steel tracks) (outer ∅ idler = 319,00 mm) (with flange)	<b>REF 143TA9834</b> (rubber) (300 x 109 x 39) (with rail)  <b>REF 163TA9524</b> (steel) (width = 300 mm)  <b>REF 163TA9528</b> (steel) (width = 300 mm)
<b>REF 143TA8715</b> (for rubber tracks) (∅ outer flange = 145,00 mm) (∅ body = 85,00 mm)	<b>REF 143TA8942</b> (assembly) (for steel tracks) (∅ body = 71,00 mm) (∅ axle = 30,00 mm)			
<i>S/N: 06222 and up</i>				
<b>REF 143TA8708</b> (for steel tracks) (∅ centre flange = 108,00 mm) (∅ body = 85,00 mm)	<b>REF 143TA8941</b> (assembly) (for rubber tracks) (∅ outer flange = 130,00 mm) (∅ body = 72,00 mm)	<b>REF 143TA9147</b> (number of teeth = 23) (number of mounting holes = 9) (thickness of the flange = 12,00 mm)	<b>REF 143TA9418</b> (front, with bracket assembly) (for rubber and steel tracks) (outer ∅ idler = 319,00 mm) (with flange)	<b>REF 143TA9835</b> (rubber) (300 x 52,5 x 80)  <b>REF 163TA9524</b> (steel) (width = 300 mm)  <b>REF 163TA9528</b> (steel) (width = 300 mm)
<b>REF 143TA8715</b> (for rubber tracks) (∅ outer flange = 145,00 mm) (∅ body = 85,00 mm)	<b>REF 143TA8942</b> (assembly) (for steel tracks) (∅ body = 71,00 mm) (∅ axle = 30,00 mm)			
<b>KOMATSU PC15FR-1</b>				
<b>REF 144TA4480</b> (∅ centre flange = 129,50 mm) (∅ body = 68,00 mm) (∅ axle = 25,00 mm)		<b>REF 164TA2080</b> (number of teeth = 14) (number of mounting holes = 9) (thickness of the flange = 10,50 mm)	<b>REF 143TA9433</b> (front, with bracket assembly) (outer ∅ idler = 282,00 mm) (without flange)	<b>REF 143TA9836</b> (rubber) (230 x 72 x 47)
<b>KOMATSU PC15MR1</b>				
<b>REF 143TA8719</b> (for rubber and steel tracks) (∅ centre flange = 96,00 mm) (∅ body = 80,00 mm)		<b>REF 143TA9153</b> (number of teeth = 19) (number of mounting holes = 9) (thickness of the flange = 8,80 mm)	<b>REF 143TA9434</b> (front, with bracket assembly) (for rubber and steel tracks) (outer ∅ idler = 267,00 mm) (with flange)	<b>REF 143TA9837</b> (rubber) (230 x 96 x 35)





Used for KOMATSU				
TRACK ROLLER	TOP ROLLER	SPROCKET	IDLER	TRACK
				
				<b>REF <a href="#">143TA9838</a></b> (steel)
<b>KOMATSU PC15MRX-1</b>				
<i>S/N: 10001 - 10459</i>				
<b>REF <a href="#">143TA8719</a></b> (for rubber and steel tracks) (Ø centre flange = 96,00 mm) (Ø body = 80,00 mm)		<b>REF <a href="#">143TA9154</a></b> (number of teeth = 19) (number of mounting holes = 9) (thickness of the flange = 8,80 mm)	<b>REF <a href="#">143TA9426</a></b> (front, with bracket assembly) (for steel tracks) (outer Ø idler = 267,00 mm) (with flange)  <b>REF <a href="#">143TA9434</a></b> (front, with bracket assembly) (for rubber tracks) (outer Ø idler = 267,00 mm) (with flange)	<b>REF <a href="#">143TA9837</a></b> (rubber) (230 x 96 x 35)  <b>REF <a href="#">143TA9838</a></b> (steel)
<i>S/N: 10460 - 12558</i>				
<b>REF <a href="#">143TA8719</a></b> (for rubber and steel tracks) (Ø centre flange = 96,00 mm) (Ø body = 80,00 mm)		<b>REF <a href="#">143TA9154</a></b> (number of teeth = 19) (number of mounting holes = 9) (thickness of the flange = 8,80 mm)	<b>REF <a href="#">143TA9426</a></b> (front, with bracket assembly) (for steel tracks) (outer Ø idler = 267,00 mm) (with flange)  <b>REF <a href="#">143TA9434</a></b> (front, with bracket assembly) (for rubber tracks) (outer Ø idler = 267,00 mm) (with flange)	<b>REF <a href="#">143TA9839</a></b> (rubber) (230 x 96 x 35)  <b>REF <a href="#">143TA9838</a></b> (steel)
<i>S/N: 12559 and up</i>				
<b>REF <a href="#">143TA8719</a></b> (for rubber and steel tracks) (Ø centre flange = 96,00 mm) (Ø body = 80,00 mm)		<b>REF <a href="#">143TA9154</a></b> (number of teeth = 19) (number of mounting holes = 9) (thickness of the flange = 8,80 mm)	<b>REF <a href="#">143TA9436</a></b> (front, with bracket assembly) (for steel tracks)  <b>REF <a href="#">143TA9434</a></b> (front, with bracket assembly) (for rubber tracks) (outer Ø idler = 267,00 mm) (with flange)	<b>REF <a href="#">143TA9839</a></b> (rubber) (230 x 96 x 35)  <b>REF <a href="#">143TA9838</a></b> (steel)
<b>KOMATSU PC15R-8</b>				
<i>S/N: 10001 and up</i>				
<b>REF <a href="#">143TA8712</a></b> (for rubber and steel tracks) (Ø centre flange = 96,00 mm) (Ø body = 80,00 mm)		<b>REF <a href="#">143TA9149</a></b>	<b>REF <a href="#">143TA9425</a></b> (front, with bracket assembly) (for rubber and steel tracks) (outer Ø idler = 267,00 mm) (with flange)	<b>REF <a href="#">143TA9806</a></b> (rubber) (230 x 96 x 31)  <b>REF <a href="#">143TA9821</a></b> (steel)
<i>S/N: F20001 and up</i>				
<b>REF <a href="#">143TA8713</a></b> (for rubber and steel tracks) (Ø centre flange = 96,00 mm) (Ø body = 80,00 mm)		<b>REF <a href="#">163TA8923</a></b> (number of teeth = 19) (number of mounting holes = 9) (thickness of the flange = 8,80 mm)	<b>REF <a href="#">143TA9427</a></b> (front, with bracket assembly) (for rubber and steel tracks) (outer Ø idler = 267,00 mm) (with flange)	<b>REF <a href="#">143TA9823</a></b> (rubber) (230 x 96 x 31)  <b>REF <a href="#">143TA9822</a></b> (steel) (width = 230 mm)



Used for KOMATSU				
TRACK ROLLER	TOP ROLLER	SPROCKET	IDLER	TRACK
				
<b>KOMATSU PC15R-8 Deluxe</b>				
<i>S/N: F22426 and up</i>				
<b>REF 143TA8713</b> (for rubber and steel tracks) (∅ centre flange = 96,00 mm) (∅ body = 80,00 mm)		<b>REF 163TA8923</b> (number of teeth = 19) (number of mounting holes = 9) (thickness of the flange = 8,80 mm)	<b>REF 143TA9427</b> (front, with bracket assembly) (for rubber and steel tracks) (outer ∅ idler = 267,00 mm) (with flange)	<b>REF 143TA9823</b> (rubber) (230 x 96 x 31)  <b>REF 143TA9822</b> (steel) (width = 230 mm)
<b>KOMATSU PC15T-2</b>				
<i>S/N: 02001 - 03337</i>				
<b>REF 143TA8707</b> (∅ outer flange = 115,00 mm) (∅ body = 85,00 mm)		<b>REF 143TA9146</b> (number of teeth = 23) (number of mounting holes = 9) (thickness of the flange = 12,00 mm)	<b>REF 143TA9416</b> (front, with bracket assembly) (outer ∅ idler = 338,00 mm) (with flange)	<b>REF 143TA9840</b> (rubber) (260 x 109 x 39)
<i>S/N: 03338 and up</i>				
<b>REF 143TA8708</b> (∅ centre flange = 108,00 mm) (∅ body = 85,00 mm)		<b>REF 143TA9146</b> (number of teeth = 23) (number of mounting holes = 9) (thickness of the flange = 12,00 mm)	<b>REF 143TA9416</b> (front, with bracket assembly) (outer ∅ idler = 338,00 mm) (with flange)	<b>REF 143TA9840</b> (rubber) (260 x 109 x 39)
<b>KOMATSU PC16R-2</b>				
<b>REF 143TA8716</b> (for rubber and steel tracks) (∅ centre flange = 96,00 mm) (∅ body = 80,00 mm)		<b>REF 143TA9151</b> (number of teeth = 19) (number of mounting holes = 9) (thickness of the flange = 8,80 mm)	<b>REF 143TA9431</b> (front, with bracket assembly) (for rubber tracks)  <b>REF 143TA9432</b> (front, with bracket assembly) (for steel tracks) (outer ∅ idler = 267,00 mm) (with flange)	<b>REF 143TA9827</b> (rubber) (230 x 96 x 31)  <b>REF 143TA9830</b> (rubber) (230 x 96 x 35) (for variable gauge)  <b>REF 164TA2053</b> (steel) (for variable gauge) <b>REF 143TA9828</b> (steel) (width = 230 mm)
<b>KOMATSU PC16R-3</b>				
<b>REF 143TA8716</b> (for rubber and steel tracks) (∅ centre flange = 96,00 mm) (∅ body = 80,00 mm)		<b>REF 143TA9151</b> (number of teeth = 19) (number of mounting holes = 9) (thickness of the flange = 8,80 mm)	<b>REF 143TA9431</b> (front, with bracket assembly) (for rubber tracks)  <b>REF 143TA9432</b> (front, with bracket assembly) (for steel tracks) (outer ∅ idler = 267,00 mm) (with flange)	<b>REF 143TA9829</b> (rubber) (230 x 96 x 31)  <b>REF 143TA9828</b> (steel) (width = 230 mm)
<b>KOMATSU PC16R-3HS</b>				
<b>REF 143TA8716</b> (for rubber and steel tracks) (∅ centre flange = 96,00 mm) (∅ body = 80,00 mm)		<b>REF 143TA9151</b> (number of teeth = 19) (number of mounting holes = 9) (thickness of the flange = 8,80 mm)	<b>REF 143TA9431</b> (front, with bracket assembly) (for rubber tracks)	<b>REF 143TA9830</b> (rubber) (230 x 96 x 35)



Used for KOMATSU				
TRACK ROLLER	TOP ROLLER	SPROCKET	IDLER	TRACK
				
			REF <a href="#">143TA9432</a> (front, with bracket assembly) (for steel tracks) (outer Ø idler = 267,00 mm) (with flange)	REF <a href="#">143TA9831</a> (steel)
<b>KOMATSU PC18MR-2</b>				
<i>S/N: 15001 and up</i>				
REF <a href="#">143TA8721</a> (for rubber and steel tracks) (Ø centre flange = 96,00 mm) (Ø body = 80,00 mm)		REF <a href="#">143TA9154</a> (number of teeth = 19) (number of mounting holes = 9) (thickness of the flange = 8,80 mm)	REF <a href="#">143TA9434</a> (front, with bracket assembly) (for rubber and steel tracks) (outer Ø idler = 267,00 mm) (with flange)	REF <a href="#">143TA9841</a> (rubber) (230 x 96 x 35)  REF <a href="#">143TA9843</a> (steel)
<b>KOMATSU PC18MR-3</b>				
<i>S/N: 20001 - 20365</i>				
REF <a href="#">143TA8721</a> (Ø centre flange = 96,00 mm) (Ø body = 80,00 mm)		REF <a href="#">143TA9154</a> (number of teeth = 19) (number of mounting holes = 9) (thickness of the flange = 8,80 mm)	REF <a href="#">143TA9437</a> (front, with bracket assembly) (for rubber and steel tracks) (outer Ø idler = 267,00 mm) (with flange)	REF <a href="#">164TA9669</a> (steel)  REF <a href="#">143TA9842</a> (rubber) (230 x 96 x 35)
<i>S/N: 20366 - 20751</i>				
REF <a href="#">143TA8721</a> (Ø centre flange = 96,00 mm) (Ø body = 80,00 mm)		REF <a href="#">143TA9154</a> (number of teeth = 19) (number of mounting holes = 9) (thickness of the flange = 8,80 mm)	REF <a href="#">163TA9556</a> (front, with bracket assembly) (for rubber tracks) (variable gauge)	REF <a href="#">164TA9669</a> (steel)  REF <a href="#">143TA9842</a> (rubber) (230 x 96 x 35)
<i>S/N: 20752 and up</i>				
REF <a href="#">143TA8721</a> (Ø centre flange = 96,00 mm) (Ø body = 80,00 mm)		REF <a href="#">143TA9154</a> (number of teeth = 19) (number of mounting holes = 9) (thickness of the flange = 8,80 mm)	REF <a href="#">143TA9440</a> (front, with bracket assembly) (for steel tracks)	REF <a href="#">164TA9669</a> (steel)  REF <a href="#">143TA9842</a> (rubber) (230 x 96 x 35)
<i>S/N: F30001 and up</i>				
		REF <a href="#">143TA9154</a> (number of teeth = 19) (number of mounting holes = 9) (thickness of the flange = 8,80 mm)	REF <a href="#">143TA9438</a> (front, with bracket assembly) (for rubber tracks) (outer Ø idler = 267,00 mm) (with flange)  REF <a href="#">143TA9441</a> (front, with bracket assembly) (for steel tracks)	REF <a href="#">143TA9844</a> (steel) (with rubber pads)  REF <a href="#">143TA9842</a> (rubber) (230 x 96 x 35)
<b>KOMATSU PC20-3</b>				
<i>S/N: 14001 and up</i>				
REF <a href="#">143TA8704</a> (Ø outer flange = 115,00 mm) (Ø body = 85,00 mm)	REF <a href="#">143TA8945</a> (assembly)	REF <a href="#">143TA9155</a>	REF <a href="#">143TA9572</a> (front, with bracket assembly) (outer Ø idler = 267,00 mm) (with flange)  REF <a href="#">143TA9573</a> (front, with bracket assembly)	REF <a href="#">163TA9530</a> (steel) (width = 300 mm)  REF <a href="#">163TA9531</a> (steel) (width = 400 mm)



Used for KOMATSU				
TRACK ROLLER	TOP ROLLER	SPROCKET	IDLER	TRACK
				
			REF <a href="#">143TA9574</a> (front, with bracket assembly)	
KOMATSU PC20-5				
<i>S/N: 18001 - 20987</i>				
REF <a href="#">143TA8724</a> (for steel tracks) (Ø outer flange = 115,00 mm) (Ø body = 85,00 mm)		REF <a href="#">143TA9156</a> (for rubber tracks)	REF <a href="#">143TA9415</a> (front, with bracket assembly) (for steel tracks)	REF <a href="#">163TA9530</a> (steel) (width = 300 mm)
REF <a href="#">143TA8722</a> (for rubber tracks)		REF <a href="#">143TA9155</a> (for steel tracks)	REF <a href="#">143TA8974</a> (front, with bracket assembly) (for rubber tracks)	REF <a href="#">163TA9531</a> (steel) (width = 400 mm)
<i>S/N: 20988 - 21753</i>				
REF <a href="#">143TA8724</a> (for steel tracks) (Ø outer flange = 115,00 mm) (Ø body = 85,00 mm)		REF <a href="#">143TA9156</a> (for rubber tracks)	REF <a href="#">143TA9415</a> (front, with bracket assembly) (for steel tracks)	REF <a href="#">163TA9531</a> (steel) (width = 400 mm)
REF <a href="#">143TA8722</a> (for rubber tracks)		REF <a href="#">143TA9155</a> (for steel tracks)	REF <a href="#">143TA8974</a> (front, with bracket assembly) (for rubber tracks)	REF <a href="#">164TA2055</a> (steel) (width = 300 mm)
<i>S/N: 21754 - 22173</i>				
REF <a href="#">143TA8725</a> (for steel tracks) (Ø outer flange = 115,00 mm) (Ø body = 85,00 mm)		REF <a href="#">143TA9156</a> (for rubber tracks)	REF <a href="#">143TA9442</a> (front, with bracket assembly) (for steel tracks)	REF <a href="#">163TA9531</a> (steel) (width = 400 mm)
REF <a href="#">143TA8722</a> (for rubber tracks)		REF <a href="#">143TA9155</a> (for steel tracks)	REF <a href="#">143TA8974</a> (front, with bracket assembly) (for rubber tracks)	REF <a href="#">164TA2055</a> (steel) (width = 300 mm)
<i>S/N: 22174 and up</i>				
REF <a href="#">143TA8725</a> (for steel tracks) (Ø outer flange = 115,00 mm) (Ø body = 85,00 mm)		REF <a href="#">143TA9156</a> (for rubber tracks)	REF <a href="#">143TA9442</a> (front, with bracket assembly) (for steel tracks)	REF <a href="#">163TA9532</a> (steel) (width = 300 mm)
REF <a href="#">143TA8722</a> (for rubber tracks)		REF <a href="#">143TA9155</a> (for steel tracks)	REF <a href="#">143TA8974</a> (front, with bracket assembly) (for rubber tracks)	REF <a href="#">163TA9533</a> (steel) (width = 400 mm)
KOMATSU PC20-6				
<i>S/N: 24001 - 26000</i>				
REF <a href="#">143TA8726</a> (Ø outer flange = 145,00 mm) (Ø body = 85,00 mm)		REF <a href="#">143TA9171</a>	REF <a href="#">143TA9443</a> (front, with bracket assembly) (outer Ø idler = 338,00 mm) (with flange)	REF <a href="#">143TA9846</a> (rubber) (300 x 52,5 x 84) (with rail)
				REF <a href="#">163TA9534</a> (steel) (width = 300 mm)
				REF <a href="#">163TA9536</a> (steel) (width = 400 mm)
<i>S/N: 26001 - 28042</i>				
REF <a href="#">143TA8726</a> (Ø outer flange = 145,00 mm) (Ø body = 85,00 mm)		REF <a href="#">143TA9165</a> (number of teeth = 23) (number of mounting holes = 9) (thickness of the flange = 14,00 mm)	REF <a href="#">143TA9443</a> (front, with bracket assembly) (outer Ø idler = 338,00 mm) (with flange)	REF <a href="#">143TA9846</a> (rubber) (300 x 52,5 x 84) (with rail)
				REF <a href="#">163TA9534</a> (steel) (width = 300 mm)
				REF <a href="#">163TA9536</a> (steel) (width = 400 mm)







Used for KOMATSU				
TRACK ROLLER	TOP ROLLER	SPROCKET	IDLER	TRACK
				
<i>S/N: 28043 - 29360</i>				
<b>REF 143TA8726</b> (∅ outer flange = 145,00 mm) (∅ body = 85,00 mm)		<b>REF 143TA9165</b> (number of teeth = 23) (number of mounting holes = 9) (thickness of the flange = 14,00 mm)	<b>REF 143TA9443</b> (front, with bracket assembly) (outer ∅ idler = 338,00 mm) (with flange)	<b>REF 143TA9847</b> (rubber) (300 x 52,5 x 84) (with rail)  <b>REF 163TA9535</b> (steel) (width = 300 mm) <b>REF 163TA9537</b> (steel) (width = 400 mm)
<i>S/N: 29361 and up</i>				
<b>REF 143TA8726</b> (∅ outer flange = 145,00 mm) (∅ body = 85,00 mm)		<b>REF 143TA9165</b> (number of teeth = 23) (number of mounting holes = 9) (thickness of the flange = 14,00 mm)	<b>REF 143TA9444</b> (front, with bracket assembly) (outer ∅ idler = 338,00 mm) (with flange)	<b>REF 143TA9847</b> (rubber) (300 x 52,5 x 84) (with rail)  <b>REF 163TA9535</b> (steel) (width = 300 mm) <b>REF 163TA9537</b> (steel) (width = 400 mm)
<b>KOMATSU PC20-7</b>				
<i>S/N: 35001 - 42354</i>				
<b>REF 143TA8715</b> (for rubber tracks) (∅ outer flange = 145,00 mm) (∅ body = 85,00 mm)	<b>REF 143TA8941</b> (assembly) (for rubber tracks) (∅ outer flange = 130,00 mm) (∅ body = 72,00 mm)	<b>REF 143TA9159</b>	<b>REF 143TA9418</b> (front, with bracket assembly) (for rubber and steel tracks) (outer ∅ idler = 319,00 mm) (with flange)	<b>REF 143TA9834</b> (rubber) (300 x 109 x 39) (with rail)  <b>REF 163TA9524</b> (steel) (width = 300 mm)  <b>REF 163TA9528</b> (steel) (width = 300 mm)
<b>REF 143TA8707</b> (for steel tracks) (∅ outer flange = 115,00 mm) (∅ body = 85,00 mm)	<b>REF 143TA8942</b> (assembly) (for steel tracks) (∅ body = 71,00 mm) (∅ axle = 30,00 mm)			
<i>S/N: 42355 and up</i>				
<b>REF 143TA8708</b> (for steel tracks) (∅ outer flange = 108,00 mm) (∅ body = 85,00 mm)	<b>REF 143TA8941</b> (assembly) (for rubber tracks) (∅ outer flange = 130,00 mm) (∅ body = 72,00 mm)  <b>REF 143TA8942</b> (assembly) (for steel tracks) (∅ body = 71,00 mm) (∅ axle = 30,00 mm)	<b>REF 143TA9160</b> (number of teeth = 23) (number of mounting holes = 9) (thickness of the flange = 13,00 mm)	<b>REF 143TA9418</b> (front, with bracket assembly) (for rubber and steel tracks) (outer ∅ idler = 319,00 mm) (with flange)	<b>REF 143TA9835</b> (rubber) (300 x 52,5 x 80)  <b>REF 163TA9524</b> (steel) (width = 300 mm)  <b>REF 163TA9528</b> (steel) (width = 300 mm)
<i>S/N: F20001 - F20418</i>				
<b>REF 143TA8709</b> (for rubber tracks) (∅ outer flange = 145,00 mm) (∅ body = 85,00 mm)	<b>REF 143TA8943</b> (assembly) (for rubber tracks) (∅ outer flange = 130,00 mm) (∅ body = 72,00 mm) (∅ axle = 30,00 mm)	<b>REF 143TA9148</b> (number of teeth = 23) (number of mounting holes = 9) (thickness of the flange = 12,00 mm)	<b>REF 143TA9421</b> (front, with bracket assembly) (for rubber tracks)	<b>REF 143TA9848</b> (rubber) (300 x 109 x 39) (with rail)
<b>REF 143TA8710</b> (for steel tracks) (∅ outer flange = 115,00 mm) (∅ body = 85,00 mm)	<b>REF 143TA8944</b> (assembly) (for steel tracks) (∅ body = 71,00 mm) (∅ axle = 30,00 mm)		<b>REF 143TA9422</b> (front, with bracket assembly) (for steel tracks)	<b>REF 164TA2056</b> (steel) (width = 300 mm)







Used for KOMATSU				
TRACK ROLLER	TOP ROLLER	SPROCKET	IDLER	TRACK
				
<i>S/N: F20419 and up</i>				
<b>REF 164TA2105</b> (for rubber and steel tracks) (∅ centre flange = 108,00 mm) (∅ body = 85,00 mm)	<b>REF 143TA8944</b> (assembly) (for rubber tracks) (∅ body = 71,00 mm) (∅ axle = 30,00 mm)	<b>REF 143TA9148</b> (number of teeth = 23) (number of mounting holes = 9) (thickness of the flange = 12,00 mm)	<b>REF 143TA9423</b> (front, with bracket assembly) (for rubber and steel tracks)	<b>REF 143TA9849</b> (rubber) (300 x 55 x 78)  <b>REF 164TA2056</b> (steel) (width = 300 mm)
<b>KOMATSU PC20FR-2</b>				
<i>S/N: 20001 and up</i>				
<b>REF 164TA2106</b> (∅ outer flange = 110,00 mm) (∅ body = 70,00 mm) (∅ axle = 23,00 mm)		<b>REF 164TA2081</b> (number of teeth = 23) (number of mounting holes = 9) (thickness of the flange = 10,30 mm)	<b>REF 144TA4487</b> (front, with bracket assembly) (for rubber tracks)  <b>REF 164TA2137</b> (front, with bracket assembly) (for steel tracks)	<b>REF 164TA2038</b> (rubber) (250 x 48,5 x 84)  <b>REF 164TA2057</b> (steel) (250 x 48,5 x 84)
<b>KOMATSU PC20MR-1</b>				
<i>S/N: 10001 - 11878</i>				
<b>REF 143TA8728</b> (∅ centre flange = 108,00 mm) (∅ body = 85,00 mm)		<b>REF 143TA9162</b> (number of teeth = 23) (number of mounting holes = 9) (thickness of the flange = 12,00 mm)	<b>REF 143TA9447</b> (front, with bracket assembly)	<b>REF 143TA9856</b> (rubber) (250 x 52,5 x 78)  <b>REF 163TA9538</b> (steel)
<i>S/N: 11879 and up</i>				
			<b>REF 143TA9448</b> (front, with bracket assembly)	<b>REF 143TA9856</b> (rubber) (250 x 52,5 x 78) <b>REF 163TA9538</b> (steel)
<b>KOMATSU PC20MR-2</b>				
<i>S/N: 15001 - 17569</i>				
<b>REF 143TA8728</b> (∅ centre flange = 108,00 mm) (∅ body = 85,00 mm)		<b>REF 143TA9162</b> (number of teeth = 23) (number of mounting holes = 9) (thickness of the flange = 12,00 mm)	<b>REF 143TA9449</b> (front, with bracket assembly) (outer ∅ idler = 337,00 mm)	<b>REF 143TA9852</b> (rubber) (250 x 52,5 x 78)  <b>REF 163TA9538</b> (steel)
<i>S/N: 17570 and up</i>				
<b>REF 143TA8728</b> (∅ centre flange = 108,00 mm) (∅ body = 85,00 mm)		<b>REF 143TA9162</b> (number of teeth = 23) (number of mounting holes = 9) (thickness of the flange = 12,00 mm)	<b>REF 143TA9449</b> (front, with bracket assembly) (outer ∅ idler = 337,00 mm)	<b>REF 143TA9854</b> (rubber) (300 x 55 x 74)  <b>REF 163TA9538</b> (steel)
<i>S/N: F00003 and up</i>				
<b>REF 143TA8729</b> (∅ centre flange = 108,00 mm) (∅ body = 85,00 mm)		<b>REF 143TA9162</b> (number of teeth = 23) (number of mounting holes = 9) (thickness of the flange = 12,00 mm)	<b>REF 143TA9450</b> (front, with bracket assembly)	<b>REF 164TA2058</b> (steel)



Used for KOMATSU				
TRACK ROLLER	TOP ROLLER	SPROCKET	IDLER	TRACK
				
<b>KOMATSU PC20MR-2A</b>				
<i>S/N: 15001 and up</i>				
<b>REF <a href="#">143TA8728</a></b> (∅ centre flange = 108,00 mm) (∅ body = 85,00 mm)		<b>REF <a href="#">143TA9163</a></b>	<b>REF <a href="#">143TA9449</a></b> (front, with bracket assembly) (outer ∅ idler = 337,00 mm)	<b>REF <a href="#">143TA9857</a></b> (rubber) (250 x 52,5 x 78)  <b>REF <a href="#">163TA9538</a></b> (steel)
<b>KOMATSU PC20MR-2B</b>				
<i>S/N: 15001 and up</i>				
<b>REF <a href="#">143TA8728</a></b> (∅ centre flange = 108,00 mm) (∅ body = 85,00 mm)		<b>REF <a href="#">143TA9163</a></b>	<b>REF <a href="#">143TA9449</a></b> (front, with bracket assembly) (outer ∅ idler = 337,00 mm)	<b>REF <a href="#">143TA9857</a></b> (rubber) (250 x 52,5 x 78)  <b>REF <a href="#">163TA9538</a></b> (steel)
<b>KOMATSU PC20MR-3</b>				
<i>S/N: 20001 and up</i>				
<b>REF <a href="#">143TA8728</a></b> (∅ centre flange = 108,00 mm) (∅ body = 85,00 mm)		<b>REF <a href="#">143TA9162</a></b> (number of teeth = 23) (number of mounting holes = 9) (thickness of the flange = 12,00 mm)	<b>REF <a href="#">143TA9451</a></b> (front, with bracket assembly)	<b>REF <a href="#">143TA9855</a></b> (rubber) (250 x 52,5 x 78)
<b>KOMATSU PC20MRX-1</b>				
<i>S/N: 10001 - 11878</i>				
<b>REF <a href="#">143TA8728</a></b> (∅ centre flange = 108,00 mm) (∅ body = 85,00 mm)		<b>REF <a href="#">143TA9162</a></b> (number of teeth = 23) (number of mounting holes = 9) (thickness of the flange = 12,00 mm)	<b>REF <a href="#">143TA9447</a></b> (front, with bracket assembly)	<b>REF <a href="#">143TA9856</a></b> (rubber) (250 x 52,5 x 78)  <b>REF <a href="#">163TA9538</a></b> (steel)
<i>S/N: 11879 - 12633</i>				
<b>REF <a href="#">143TA8728</a></b> (∅ centre flange = 108,00 mm) (∅ body = 85,00 mm)		<b>REF <a href="#">143TA9162</a></b> (number of teeth = 23) (number of mounting holes = 9) (thickness of the flange = 12,00 mm)	<b>REF <a href="#">143TA9448</a></b> (front, with bracket assembly)	<b>REF <a href="#">143TA9856</a></b> (rubber) (250 x 52,5 x 78)  <b>REF <a href="#">163TA9538</a></b> (steel)
<i>S/N: 12634 and up</i>				
<b>REF <a href="#">143TA8728</a></b> (∅ centre flange = 108,00 mm) (∅ body = 85,00 mm)		<b>REF <a href="#">143TA9162</a></b> (number of teeth = 23) (number of mounting holes = 9) (thickness of the flange = 12,00 mm)	<b>REF <a href="#">143TA9448</a></b> (front, with bracket assembly)	<b>REF <a href="#">143TA9854</a></b> (rubber) (300 x 55 x 74)  <b>REF <a href="#">163TA9538</a></b> (steel)
<b>KOMATSU PC20R-8</b>				
<i>S/N: 10001 and up</i>				
<b>REF <a href="#">143TA8711</a></b> (∅ centre flange = 108,00 mm) (∅ body = 85,00 mm)		<b>REF <a href="#">143TA9164</a></b>	<b>REF <a href="#">143TA9452</a></b> (front, with bracket assembly)	<b>REF <a href="#">143TA9815</a></b> (rubber) (260 x 109 x 37)  <b>REF <a href="#">143TA9826</a></b> (steel) (width = 250 mm)



Used for KOMATSU				
TRACK ROLLER	TOP ROLLER	SPROCKET	IDLER	TRACK
				
<i>S/N: F30001 - F30543</i>				
		<p><b>REF 143TA9148</b> (number of teeth = 23) (number of mounting holes = 9) (thickness of the flange = 12,00 mm)</p>	<p><b>REF 164TA2138</b> (front, with bracket assembly) (for steel tracks) (LH)</p> <p><b>REF 164TA2139</b> (front, with bracket assembly) (for steel tracks) (RH)</p> <p><b>REF 143TA9589</b> (front, with bracket assembly) (for rubber tracks) (LH)</p> <p><b>REF 143TA9603</b> (front, with bracket assembly) (for rubber tracks) (RH)</p>	<p><b>REF 143TA9818</b> (rubber) (250 x 52,5 x 76)</p> <p><b>REF 143TA9817</b> (steel) (width = 300 mm)</p>
<i>S/N: F30544 and up</i>				
		<p><b>REF 143TA9148</b> (number of teeth = 23) (number of mounting holes = 9) (thickness of the flange = 12,00 mm)</p>	<p><b>REF 164TA2140</b> (front, with bracket assembly) (for steel tracks) (LH)</p> <p><b>REF 164TA2141</b> (front, with bracket assembly) (for steel tracks) (RH)</p> <p><b>REF 143TA9589</b> (front, with bracket assembly) (for rubber tracks) (LH)</p> <p><b>REF 143TA9603</b> (front, with bracket assembly) (for rubber tracks) (RH)</p>	<p><b>REF 143TA9818</b> (rubber) (250 x 52,5 x 76)</p> <p><b>REF 143TA9817</b> (steel) (width = 300 mm)</p>
<b>KOMATSU PC20UU-3</b>				
<i>S/N: 10001 - 10813</i>				
<p><b>REF 143TA8728</b> (∅ centre flange = 108,00 mm) (∅ body = 85,00 mm)</p>		<p><b>REF 143TA9162</b> (number of teeth = 23) (number of mounting holes = 9) (thickness of the flange = 12,00 mm)</p>	<p><b>REF 143TA9447</b> (front, with bracket assembly)</p>	<p><b>REF 143TA9856</b> (rubber) (250 x 52,5 x 78)</p> <p><b>REF 163TA9538</b> (steel)</p>
<i>S/N: 10814 and up</i>				
<p><b>REF 143TA8728</b> (∅ centre flange = 108,00 mm) (∅ body = 85,00 mm)</p>		<p><b>REF 143TA9162</b> (number of teeth = 23) (number of mounting holes = 9) (thickness of the flange = 12,00 mm)</p>	<p><b>REF 143TA9448</b> (front, with bracket assembly)</p>	<p><b>REF 143TA9856</b> (rubber) (250 x 52,5 x 78)</p> <p><b>REF 163TA9538</b> (steel)</p>
<b>KOMATSU PC25-1</b>				
<i>S/N: 01001 - 06470</i>				
<p><b>REF 143TA8726</b> (for rubber tracks) (∅ outer flange = 145,00 mm) (∅ body = 85,00 mm)</p>		<p><b>REF 143TA9165</b> (number of teeth = 23) (number of mounting holes = 9) (thickness of the flange = 14,00 mm)</p>	<p><b>REF 143TA9453</b> (front, with bracket assembly) (for steel tracks)</p>	<p><b>REF 143TA9858</b> (rubber) (300 x 109 x 41) (with rail)</p>









Used for KOMATSU				
TRACK ROLLER	TOP ROLLER	SPROCKET	IDLER	TRACK
				
<p><b>REF 143TA8731</b> (for steel tracks) (Ø outer flange = 115,00 mm) (Ø body = 85,00 mm)</p>			<p><b>REF 143TA9454</b> (front, with bracket assembly) (for rubber tracks) (outer Ø idler = 338,00 mm) (with flange)</p>	<p><b>REF 163TA9539</b> (steel) (width = 300 mm)</p> <p><b>REF 163TA9537</b> (steel) (width = 400 mm)</p>
<i>S/N: 06471 and up</i>				
<p><b>REF 143TA8731</b> (for rubber and steel tracks) (Ø outer flange = 115,00 mm) (Ø body = 85,00 mm)</p>		<p><b>REF 143TA9165</b> (number of teeth = 23) (number of mounting holes = 9) (thickness of the flange = 14,00 mm)</p>	<p><b>REF 143TA9454</b> (front, with bracket assembly) (for rubber and steel tracks) (outer Ø idler = 338,00 mm) (with flange)</p>	<p><b>REF 143TA9862</b> (rubber) (300 x 52,5 x 84)</p> <p><b>REF 163TA9539</b> (steel) (width = 300 mm)</p> <p><b>REF 163TA9537</b> (steel) (width = 400 mm)</p>
<b>KOMATSU PC25R-1</b>				
<i>S/N: 01001 - 06470</i>				
<p><b>REF 143TA8726</b> (for rubber tracks) (Ø outer flange = 145,00 mm) (Ø body = 85,00 mm)</p> <p><b>REF 143TA8731</b> (for steel tracks) (Ø outer flange = 115,00 mm) (Ø body = 85,00 mm)</p>		<p><b>REF 143TA9165</b> (number of teeth = 23) (number of mounting holes = 9) (thickness of the flange = 14,00 mm)</p>	<p><b>REF 143TA9453</b> (front, with bracket assembly) (for steel tracks)</p> <p><b>REF 143TA9454</b> (front, with bracket assembly) (for rubber tracks) (outer Ø idler = 338,00 mm) (with flange)</p>	<p><b>REF 143TA9858</b> (rubber) (300 x 109 x 41) (with rail)</p> <p><b>REF 163TA9539</b> (steel) (width = 300 mm)</p> <p><b>REF 163TA9537</b> (steel) (width = 400 mm)</p>
<i>S/N: 06471 and up</i>				
<p><b>REF 143TA8731</b> (for rubber and steel tracks) (Ø outer flange = 115,00 mm) (Ø body = 85,00 mm)</p>		<p><b>REF 143TA9165</b> (number of teeth = 23) (number of mounting holes = 9) (thickness of the flange = 14,00 mm)</p>	<p><b>REF 143TA9454</b> (front, with bracket assembly) (for rubber and steel tracks) (outer Ø idler = 338,00 mm) (with flange)</p>	<p><b>REF 143TA9862</b> (rubber) (300 x 52,5 x 84)</p> <p><b>REF 163TA9539</b> (steel) (width = 300 mm)</p> <p><b>REF 163TA9537</b> (steel) (width = 400 mm)</p>
<b>KOMATSU PC25R-8</b>				
<i>S/N: 10001 and up</i>				
<p><b>REF 143TA8711</b> (Ø centre flange = 108,00 mm) (Ø body = 85,00 mm)</p>		<p><b>REF 143TA9147</b> (number of teeth = 23) (number of mounting holes = 9) (thickness of the flange = 12,00 mm)</p>	<p><b>REF 143TA9455</b> (front, with bracket assembly) (outer Ø idler = 319,00 mm) (with flange)</p>	<p><b>REF 143TA9835</b> (rubber) (300 x 52,5 x 80)</p> <p><b>REF 163TA9540</b> (steel) (width = 300 mm)</p> <p><b>REF 163TA9528</b> (steel) (width = 300 mm)</p>







Used for KOMATSU				
TRACK ROLLER	TOP ROLLER	SPROCKET	IDLER	TRACK
				
<b>KOMATSU PC26MR-3</b>				
<i>S/N: F30003 and up</i>				
<b>REF 143TA8729</b> (∅ centre flange = 108,00 mm) (∅ body = 85,00 mm)		<b>REF 143TA9167</b> (number of teeth = 23) (number of mounting holes = 12) (thickness of the flange = 12,00 mm)	<b>REF 143TA9450</b> (front, with bracket assembly)	<b>REF 143TA9859</b> (rubber) (300 x 52,5 x 80)
<b>KOMATSU PC27MR-1</b>				
<i>S/N: 10001 and up</i>				
<b>REF 143TA8728</b> (∅ centre flange = 108,00 mm) (∅ body = 85,00 mm)		<b>REF 143TA9168</b> (number of teeth = 23) (number of mounting holes = 9) (thickness of the flange = 12,00 mm)	<b>REF 143TA9448</b> (front, with bracket assembly)	<b>REF 143TA9860</b> (rubber) (300 x 52,5 x 80)  <b>REF 163TA9540</b> (steel) (width = 300 mm)
<b>KOMATSU PC27MR-2</b>				
<i>S/N: 15001 and up</i>				
<b>REF 143TA8728</b> (∅ centre flange = 108,00 mm) (∅ body = 85,00 mm)		<b>REF 143TA9167</b> (number of teeth = 23) (number of mounting holes = 12) (thickness of the flange = 12,00 mm)	<b>REF 143TA9449</b> (front, with bracket assembly) (outer ∅ idler = 337,00 mm)	<b>REF 163TA9540</b> (steel) (width = 300 mm)  <b>REF 143TA9859</b> (rubber) (300 x 52,5 x 80)
<i>S/N: F00103 - F00148</i>				
<b>REF 143TA8728</b> (∅ centre flange = 108,00 mm) (∅ body = 85,00 mm)		<b>REF 143TA9167</b> (number of teeth = 23) (number of mounting holes = 12) (thickness of the flange = 12,00 mm)	<b>REF 143TA9449</b> (front, with bracket assembly) (outer ∅ idler = 337,00 mm)	<b>REF 164TA2051</b> (steel)  <b>REF 143TA9859</b> (rubber) (300 x 52,5 x 80)
<i>S/N: F00149 and up</i>				
<b>REF 143TA8728</b> (∅ centre flange = 108,00 mm) (∅ body = 85,00 mm)		<b>REF 143TA9169</b> (number of teeth = 23) (number of mounting holes = 9) (thickness of the flange = 12,00 mm)	<b>REF 143TA9449</b> (front, with bracket assembly) (outer ∅ idler = 337,00 mm)	<b>REF 143TA9859</b> (rubber) (300 x 52,5 x 80)
<b>KOMATSU PC27MR-2A</b>				
<i>S/N: 15001 and up</i>				
<b>REF 143TA8728</b> (∅ centre flange = 108,00 mm) (∅ body = 85,00 mm)		<b>REF 143TA9167</b> (number of teeth = 23) (number of mounting holes = 12) (thickness of the flange = 12,00 mm)	<b>REF 143TA9449</b> (front, with bracket assembly) (outer ∅ idler = 337,00 mm)	<b>REF 143TA9859</b> (rubber) (300 x 52,5 x 80)  <b>REF 163TA9540</b> (steel) (width = 300 mm)
<b>KOMATSU PC27MR-2B</b>				
<i>S/N: 15001 and up</i>				
<b>REF 143TA8728</b> (∅ centre flange = 108,00 mm) (∅ body = 85,00 mm)		<b>REF 143TA9167</b> (number of teeth = 23) (number of mounting holes = 12) (thickness of the flange = 12,00 mm)	<b>REF 143TA9449</b> (front, with bracket assembly) (outer ∅ idler = 337,00 mm)	<b>REF 143TA9859</b> (rubber) (300 x 52,5 x 80)



Used for KOMATSU				
TRACK ROLLER	TOP ROLLER	SPROCKET	IDLER	TRACK
				
				<b>REF 163TA9540</b> (steel) (width = 300 mm)
<b>KOMATSU PC27MR-3</b>				
<i>S/N: 20002 and up</i>				
<b>REF 143TA8728</b> (∅ centre flange = 108,00 mm) (∅ body = 85,00 mm)		<b>REF 143TA9167</b> (number of teeth = 23) (number of mounting holes = 12) (thickness of the flange = 12,00 mm)	<b>REF 143TA9449</b> (front, with bracket assembly) (outer ∅ idler = 337,00 mm)	<b>REF 143TA9859</b> (rubber) (300 x 52,5 x 80)  <b>REF 163TA9540</b> (steel) (width = 300 mm)
<b>KOMATSU PC27MRX-1</b>				
<i>S/N: 10001 and up</i>				
<b>REF 143TA8728</b> (∅ centre flange = 108,00 mm) (∅ body = 85,00 mm)		<b>REF 143TA9168</b> (number of teeth = 23) (number of mounting holes = 9) (thickness of the flange = 12,00 mm)	<b>REF 143TA9448</b> (front, with bracket assembly)	<b>REF 143TA9860</b> (rubber) (300 x 52,5 x 80)  <b>REF 163TA9540</b> (steel) (width = 300 mm)
<b>KOMATSU PC27R-8</b>				
<i>S/N: 10001 and up</i>				
<b>REF 143TA8711</b> (∅ centre flange = 108,00 mm) (∅ body = 85,00 mm)		<b>REF 143TA9147</b> (number of teeth = 23) (number of mounting holes = 9) (thickness of the flange = 12,00 mm)	<b>REF 143TA9455</b> (front, with bracket assembly) (outer ∅ idler = 319,00 mm) (with flange)	<b>REF 143TA9835</b> (rubber) (300 x 52,5 x 80)  <b>REF 163TA9540</b> (steel) (width = 300 mm)
<i>S/N: F30001 - F30691</i>				
<b>REF 143TA8730</b> (∅ centre flange = 108,00 mm) (∅ body = 85,00 mm)		<b>REF 143TA9148</b> (number of teeth = 23) (number of mounting holes = 9) (thickness of the flange = 12,00 mm)	<b>REF 164TA2138</b> (front, with bracket assembly) (for steel tracks) (LH)  <b>REF 164TA2139</b> (front, with bracket assembly) (for steel tracks) (RH)  <b>REF 143TA9589</b> (front, with bracket assembly) (for rubber tracks) (LH)  <b>REF 143TA9603</b> (front, with bracket assembly) (for rubber tracks) (RH)	<b>REF 143TA9861</b> (rubber) (300 x 109 x 39)  <b>REF 164TA2056</b> (steel) (width = 300 mm)
<i>S/N: F30692 - F530695</i>				
<b>REF 143TA8730</b> (∅ centre flange = 108,00 mm) (∅ body = 85,00 mm)		<b>REF 143TA9148</b> (number of teeth = 23) (number of mounting holes = 9) (thickness of the flange = 12,00 mm)	<b>REF 164TA2140</b> (front, with bracket assembly) (for steel tracks) (LH)  <b>REF 164TA2141</b> (front, with bracket assembly) (for steel tracks) (RH)	<b>REF 143TA9861</b> (rubber) (300 x 109 x 39)  <b>REF 164TA2056</b> (steel) (width = 300 mm)





Used for KOMATSU				
TRACK ROLLER	TOP ROLLER	SPROCKET	IDLER	TRACK
				
			<p><b>REF 143TA9589</b> (front, with bracket assembly) (for rubber tracks) (LH)</p> <p><b>REF 143TA9603</b> (front, with bracket assembly) (for rubber tracks) (RH)</p>	
<i>S/N: F30696 and up</i>				
<p><b>REF 143TA8730</b> (∅ centre flange = 108,00 mm) (∅ body = 85,00 mm)</p>		<p><b>REF 143TA9148</b> (number of teeth = 23) (number of mounting holes = 9) (thickness of the flange = 12,00 mm)</p>	<p><b>REF 143TA9590</b> (front, with bracket assembly) (for rubber tracks) (LH)</p> <p><b>REF 143TA9604</b> (front, with bracket assembly) (for rubber tracks) (RH)</p> <p><b>REF 164TA2140</b> (front, with bracket assembly) (for steel tracks) (LH)</p> <p><b>REF 164TA2141</b> (front, with bracket assembly) (for steel tracks) (RH)</p>	<p><b>REF 143TA9861</b> (rubber) (300 x 109 x 39)</p> <p><b>REF 164TA2056</b> (steel) (width = 300 mm)</p>
<b>KOMATSU PC28UD-2</b>				
<i>S/N: 07001 - 10800</i>				
<p><b>REF 143TA8715</b> (for rubber tracks) (∅ outer flange = 145,00 mm) (∅ body = 85,00 mm)</p> <p><b>REF 143TA8707</b> (for steel tracks) (∅ outer flange = 115,00 mm) (∅ body = 85,00 mm)</p>		<p><b>REF 143TA9159</b></p>	<p><b>REF 143TA9418</b> (front, with bracket assembly) (for rubber and steel tracks) (outer ∅ idler = 319,00 mm) (with flange)</p>	<p><b>REF 143TA9834</b> (rubber) (300 x 109 x 39) (with rail)</p> <p><b>REF 163TA9524</b> (steel) (width = 300 mm)</p> <p><b>REF 163TA9528</b> (steel) (width = 300 mm)</p>
<i>S/N: 10801 and up</i>				
<p><b>REF 143TA8711</b> (∅ centre flange = 108,00 mm) (∅ body = 85,00 mm)</p>		<p><b>REF 143TA9160</b> (number of teeth = 23) (number of mounting holes = 9) (thickness of the flange = 13,00 mm)</p>	<p><b>REF 143TA9420</b> (front, with bracket assembly) (outer ∅ idler = 319,00 mm) (with flange)</p>	<p><b>REF 143TA9835</b> (rubber) (300 x 52,5 x 80)</p> <p><b>REF 163TA9524</b> (steel) (width = 300 mm)</p> <p><b>REF 163TA9528</b> (steel) (width = 300 mm)</p>
<b>KOMATSU PC28UG-2</b>				
<i>S/N: 07001 - 10800</i>				
<p><b>REF 143TA8715</b> (for rubber tracks) (∅ outer flange = 145,00 mm) (∅ body = 85,00 mm)</p> <p><b>REF 143TA8707</b> (for steel tracks) (∅ outer flange = 115,00 mm) (∅ body = 85,00 mm)</p>		<p><b>REF 143TA9159</b></p>	<p><b>REF 143TA9418</b> (front, with bracket assembly) (for rubber and steel tracks) (outer ∅ idler = 319,00 mm) (with flange)</p>	<p><b>REF 143TA9834</b> (rubber) (300 x 109 x 39) (with rail)</p> <p><b>REF 163TA9524</b> (steel) (width = 300 mm)</p> <p><b>REF 163TA9528</b> (steel) (width = 300 mm)</p>



Used for KOMATSU				
TRACK ROLLER	TOP ROLLER	SPROCKET	IDLER	TRACK
				
<i>S/N: 10801 and up</i>				
<b>REF 143TA8711</b> (∅ centre flange = 108,00 mm) (∅ body = 85,00 mm)		<b>REF 143TA9160</b> (number of teeth = 23) (number of mounting holes = 9) (thickness of the flange = 13,00 mm)	<b>REF 143TA9420</b> (front, with bracket assembly) (for steel tracks) (outer ∅ idler = 319,00 mm) (with flange)	<b>REF 143TA9835</b> (rubber) (300 x 52,5 x 80)  <b>REF 163TA9524</b> (steel) (width = 300 mm) <b>REF 163TA9528</b> (steel) (width = 300 mm)
<b>KOMATSU PC28UU-2</b>				
<i>S/N: 07001 - 10800</i>				
<b>REF 143TA8715</b> (for rubber tracks) (∅ outer flange = 145,00 mm) (∅ body = 85,00 mm)  <b>REF 143TA8707</b> (for steel tracks) (∅ outer flange = 115,00 mm) (∅ body = 85,00 mm)		<b>REF 143TA9159</b>	<b>REF 143TA9418</b> (front, with bracket assembly) (for rubber and steel tracks) (outer ∅ idler = 319,00 mm) (with flange)	<b>REF 143TA9834</b> (rubber) (300 x 109 x 39) (with rail)  <b>REF 163TA9524</b> (steel) (width = 300 mm)  <b>REF 163TA9528</b> (steel) (width = 300 mm)
<i>S/N: 10801 and up</i>				
<b>REF 143TA8711</b> (∅ centre flange = 108,00 mm) (∅ body = 85,00 mm)		<b>REF 143TA9160</b> (number of teeth = 23) (number of mounting holes = 9) (thickness of the flange = 13,00 mm)	<b>REF 143TA9420</b> (front, with bracket assembly) (outer ∅ idler = 319,00 mm) (with flange)	<b>REF 143TA9835</b> (rubber) (300 x 52,5 x 80)  <b>REF 163TA9524</b> (steel) (width = 300 mm) <b>REF 163TA9528</b> (steel) (width = 300 mm)
<b>KOMATSU PC28UU-3</b>				
<i>S/N: 30001 and up</i>				
<b>REF 143TA8728</b> (∅ centre flange = 108,00 mm) (∅ body = 85,00 mm)		<b>REF 143TA9168</b> (number of teeth = 23) (number of mounting holes = 9) (thickness of the flange = 12,00 mm)	<b>REF 143TA9448</b> (front, with bracket assembly)	<b>REF 143TA9860</b> (rubber) (300 x 52,5 x 80)  <b>REF 163TA9540</b> (steel) (width = 300 mm)
<b>KOMATSU PC30-1</b>				
<i>S/N: 01001 and up</i>				
<b>REF 143TA8704</b> (∅ outer flange = 115,00 mm) (∅ body = 85,00 mm)		<b>REF 143TA9170</b>	<b>REF 143TA9456</b> (front, with bracket assembly)	<b>REF 163TA9530</b> (steel) (width = 300 mm)
<b>KOMATSU PC30-3</b>				
<i>S/N: 02601 and up</i>				
<b>REF 143TA8704</b> (∅ outer flange = 115,00 mm) (∅ body = 85,00 mm)		<b>REF 143TA9155</b>	<b>REF 143TA9574</b> (front, with bracket assembly)	<b>REF 163TA9530</b> (steel) (width = 300 mm)



Used for KOMATSU				
TRACK ROLLER	TOP ROLLER	SPROCKET	IDLER	TRACK
				
<b>KOMATSU PC30-5</b>				
<i>S/N: 06001 - 07875</i>				
<b>REF <a href="#">143TA8724</a></b> (∅ outer flange = 115,00 mm) (∅ body = 85,00 mm)		<b>REF <a href="#">143TA9155</a></b>	<b>REF <a href="#">143TA9415</a></b> (front, with bracket assembly)	<b>REF <a href="#">163TA9530</a></b> (steel) (width = 300 mm)
<i>S/N: 07876 - 08418</i>				
<b>REF <a href="#">143TA8724</a></b> (∅ outer flange = 115,00 mm) (∅ body = 85,00 mm)		<b>REF <a href="#">143TA9155</a></b>	<b>REF <a href="#">143TA9415</a></b> (front, with bracket assembly)	<b>REF <a href="#">164TA2055</a></b> (steel) (width = 300 mm)
<i>S/N: 08419 - 08668</i>				
<b>REF <a href="#">143TA8725</a></b> (∅ outer flange = 115,00 mm) (∅ body = 85,00 mm)		<b>REF <a href="#">143TA9155</a></b>	<b>REF <a href="#">143TA9442</a></b> (front, with bracket assembly)	<b>REF <a href="#">164TA2055</a></b> (steel) (width = 300 mm)
<i>S/N: 08669 and up</i>				
<b>REF <a href="#">143TA8725</a></b> (∅ outer flange = 115,00 mm) (∅ body = 85,00 mm)		<b>REF <a href="#">143TA9155</a></b>	<b>REF <a href="#">143TA9442</a></b> (front, with bracket assembly)	<b>REF <a href="#">163TA9532</a></b> (steel) (width = 300 mm)
<b>KOMATSU PC30-6</b>				
<i>S/N: 10001 - 11500</i>				
<b>REF <a href="#">143TA8726</a></b> (∅ outer flange = 145,00 mm) (∅ body = 85,00 mm)		<b>REF <a href="#">143TA9171</a></b>	<b>REF <a href="#">143TA9443</a></b> (front, with bracket assembly) (outer ∅ idler = 338,00 mm) (with flange)	<b>REF <a href="#">163TA9534</a></b> (steel) (width = 300 mm)  <b>REF <a href="#">143TA9846</a></b> (rubber) (300 x 52,5 x 84) (with rail)
<i>S/N: 11501 - 12359</i>				
<b>REF <a href="#">143TA8726</a></b> (∅ outer flange = 145,00 mm) (∅ body = 85,00 mm)		<b>REF <a href="#">143TA9165</a></b> (number of teeth = 23) (number of mounting holes = 9) (thickness of the flange = 14,00 mm)	<b>REF <a href="#">143TA9443</a></b> (front, with bracket assembly) (outer ∅ idler = 338,00 mm) (with flange)	<b>REF <a href="#">163TA9534</a></b> (steel) (width = 300 mm)  <b>REF <a href="#">143TA9846</a></b> (rubber) (300 x 52,5 x 84) (with rail)
<i>S/N: 12360 - 13024</i>				
<b>REF <a href="#">143TA8726</a></b> (∅ outer flange = 145,00 mm) (∅ body = 85,00 mm)		<b>REF <a href="#">143TA9165</a></b> (number of teeth = 23) (number of mounting holes = 9) (thickness of the flange = 14,00 mm)	<b>REF <a href="#">143TA9443</a></b> (front, with bracket assembly) (outer ∅ idler = 338,00 mm) (with flange)	<b>REF <a href="#">163TA9535</a></b> (steel) (width = 300 mm)  <b>REF <a href="#">143TA9846</a></b> (rubber) (300 x 52,5 x 84) (with rail)
<i>S/N: 13025 and up</i>				
<b>REF <a href="#">143TA8726</a></b> (∅ outer flange = 145,00 mm) (∅ body = 85,00 mm)		<b>REF <a href="#">143TA9165</a></b> (number of teeth = 23) (number of mounting holes = 9) (thickness of the flange = 14,00 mm)	<b>REF <a href="#">143TA9444</a></b> (front, with bracket assembly) (outer ∅ idler = 338,00 mm) (with flange)	<b>REF <a href="#">143TA9847</a></b> (rubber) (300 x 52,5 x 84) (with rail)  <b>REF <a href="#">163TA9535</a></b> (steel) (width = 300 mm)



Used for KOMATSU				
TRACK ROLLER	TOP ROLLER	SPROCKET	IDLER	TRACK
				
<b>KOMATSU PC30-7</b>				
<i>S/N: 18001 - 26422</i>				
<b>REF 143TA8726</b> (for rubber tracks) (Ø outer flange = 145,00 mm) (Ø body = 85,00 mm)		<b>REF 143TA9165</b> (number of teeth = 23) (number of mounting holes = 9) (thickness of the flange = 14,00 mm)	<b>REF 143TA9454</b> (front, with bracket assembly) (for rubber tracks) (outer Ø idler = 338,00 mm) (with flange) <b>REF 143TA9453</b> (front, with bracket assembly) (for steel tracks)	<b>REF 143TA9858</b> (rubber) (300 x 109 x 41) (with rail) <b>REF 163TA9539</b> (steel) (width = 300 mm)
<b>REF 143TA8731</b> (for steel tracks) (Ø outer flange = 115,00 mm) (Ø body = 85,00 mm)				
<i>S/N: 26423 - 27886</i>				
<b>REF 143TA8732</b> (Ø outer flange = 115,00 mm) (Ø body = 85,00 mm)		<b>REF 143TA9165</b> (number of teeth = 23) (number of mounting holes = 9) (thickness of the flange = 14,00 mm)	<b>REF 143TA9454</b> (front, with bracket assembly) (outer Ø idler = 338,00 mm) (with flange)	<b>REF 143TA9862</b> (rubber) (300 x 52,5 x 84) <b>REF 163TA9539</b> (steel) (width = 300 mm)
<i>S/N: 27887 - 28054</i>				
<b>REF 143TA8732</b> (Ø outer flange = 115,00 mm) (Ø body = 85,00 mm)		<b>REF 143TA9165</b> (number of teeth = 23) (number of mounting holes = 9) (thickness of the flange = 14,00 mm)	<b>REF 143TA9454</b> (front, with bracket assembly) (outer Ø idler = 338,00 mm) (with flange)	<b>REF 143TA9863</b> (rubber) (300 x 52,5 x 84) <b>REF 163TA9539</b> (steel) (width = 300 mm)
<i>S/N: 28055 and up</i>				
<b>REF 143TA8732</b> (Ø outer flange = 115,00 mm) (Ø body = 85,00 mm)		<b>REF 143TA9166</b> (number of teeth = 23) (number of mounting holes = 9) (thickness of the flange = 14,00 mm)	<b>REF 143TA9454</b> (front, with bracket assembly) (outer Ø idler = 338,00 mm) (with flange)	<b>REF 143TA9863</b> (rubber) (300 x 52,5 x 84) <b>REF 163TA9539</b> (steel) (width = 300 mm)
<b>KOMATSU PC30FR-1</b>				
<i>S/N: 10001 - 10342</i>				
<b>REF 164TA2107</b> (Ø outer flange = 140,00 mm) (Ø body = 84,00 mm)		<b>REF 164TA2082</b> (number of teeth = 21) (number of mounting holes = 11) (thickness of the flange = 12,00 mm)	<b>REF 164TA2143</b> (front, with bracket assembly) (for rubber tracks) (outer Ø idler = 332,00 mm) (without flange) <b>REF 164TA2142</b> (front, with bracket assembly) (for steel tracks) (outer Ø idler = 330,00 mm) (with flange)	<b>REF 164TA2064</b> (steel) (width = 370 mm) <b>REF 143TA9866</b> (rubber) (320 x 106 x 39)
<i>S/N: 10343 and up</i>				
<b>REF 164TA2107</b> (Ø outer flange = 140,00 mm) (Ø body = 84,00 mm)		<b>REF 164TA2082</b> (number of teeth = 21) (number of mounting holes = 11) (thickness of the flange = 12,00 mm)	<b>REF 164TA2143</b> (front, with bracket assembly) (for rubber tracks) (outer Ø idler = 332,00 mm) (without flange) <b>REF 164TA2142</b> (front, with bracket assembly) (for steel tracks) (outer Ø idler = 330,00 mm) (with flange)	<b>REF 164TA2059</b> (steel) (width = 370 mm) <b>REF 143TA9866</b> (rubber) (320 x 106 x 39)



Used for KOMATSU				
TRACK ROLLER	TOP ROLLER	SPROCKET	IDLER	TRACK
				
<b>KOMATSU PC30FR-2</b>				
<i>S/N: 20001 and up</i>				
<b>REF 164TA2108</b> (∅ outer flange = 140,00 mm) (∅ body = 84,00 mm)		<b>REF 164TA2082</b> (number of teeth = 21) (number of mounting holes = 11) (thickness of the flange = 12,00 mm)	<b>REF 164TA2143</b> (front, with bracket assembly) (for rubber tracks) (outer ∅ idler = 332,00 mm) (with flange) <b>REF 164TA2142</b> (front, with bracket assembly) (for steel tracks) (outer ∅ idler = 330,00 mm) (with flange)	<b>REF 164TA2039</b> (rubber) (300 x 55,5 x 82) (offset) <b>REF 164TA2060</b> (steel) <b>REF 164TA2061</b> (steel)
<b>KOMATSU PC30MR-1</b>				
<i>S/N: 10001 and up</i>				
<b>REF 143TA8728</b> (∅ centre flange = 108,00 mm) (∅ body = 85,00 mm)		<b>REF 143TA9168</b> (number of teeth = 23) (number of mounting holes = 9) (thickness of the flange = 12,00 mm)	<b>REF 143TA9448</b> (front, with bracket assembly)	<b>REF 143TA9868</b> (rubber) (300 x 52,5 x 84)  <b>REF 163TA9541</b> (steel) (width = 300 mm)
<b>KOMATSU PC30MR-2</b>				
<i>S/N: 20001 - 25876</i>				
<b>REF 143TA8728</b> (∅ centre flange = 108,00 mm) (∅ body = 85,00 mm)	<b>REF 143TA8948</b> (assembly) (∅ body = 71,00 mm) (∅ axle = 30,00 mm)	<b>REF 143TA9167</b> (number of teeth = 23) (number of mounting holes = 12) (thickness of the flange = 12,00 mm)	<b>REF 143TA9458</b> (front, with bracket assembly)	<b>REF 143TA9869</b> (rubber) (300 x 52,5 x 86)  <b>REF 163TA9542</b> (steel) (width = 300 mm)
<i>S/N: 25877 and up</i>				
<b>REF 143TA8728</b> (∅ centre flange = 108,00 mm) (∅ body = 85,00 mm)	<b>REF 143TA8948</b> (assembly) (∅ body = 71,00 mm) (∅ axle = 30,00 mm)	<b>REF 143TA9167</b> (number of teeth = 23) (number of mounting holes = 12) (thickness of the flange = 12,00 mm)	<b>REF 143TA9449</b> (front, with bracket assembly) (outer ∅ idler = 337,00 mm)	<b>REF 143TA9869</b> (rubber) (300 x 52,5 x 86)  <b>REF 163TA9542</b> (steel) (width = 300 mm)
<i>S/N: F00103 - F00514</i>				
<b>REF 143TA8729</b> (∅ centre flange = 108,00 mm) (∅ body = 85,00 mm)	<b>REF 143TA8949</b> (assembly) (∅ body = 71,00 mm) (∅ axle = 30,00 mm)	<b>REF 143TA9167</b> (number of teeth = 23) (number of mounting holes = 12) (thickness of the flange = 12,00 mm)	<b>REF 143TA9459</b> (front, with bracket assembly)	<b>REF 164TA2062</b> (steel)  <b>REF 143TA9869</b> (rubber) (300 x 52,5 x 86)
<i>S/N: F00515 and up</i>				
<b>REF 143TA8729</b> (∅ centre flange = 108,00 mm) (∅ body = 85,00 mm)	<b>REF 143TA8949</b> (assembly) (∅ body = 71,00 mm) (∅ axle = 30,00 mm)	<b>REF 143TA9169</b> (number of teeth = 23) (number of mounting holes = 9) (thickness of the flange = 12,00 mm)	<b>REF 143TA9459</b> (front, with bracket assembly)	<b>REF 164TA2063</b> (steel) (width = 300 mm)  <b>REF 143TA9869</b> (rubber) (300 x 52,5 x 86)





Used for KOMATSU				
TRACK ROLLER	TOP ROLLER	SPROCKET	IDLER	TRACK
				
<b>KOMATSU PC30MR-2A</b>				
<b>REF 143TA8728</b> (∅ centre flange = 108,00 mm) (∅ body = 85,00 mm)	<b>REF 143TA8948</b> (assembly) (∅ body = 71,00 mm) (∅ axle = 30,00 mm)	<b>REF 143TA9167</b> (number of teeth = 23) (number of mounting holes = 12) (thickness of the flange = 12,00 mm)	<b>REF 143TA9458</b> (front, with bracket assembly)	<b>REF 143TA9869</b> (rubber) (300 x 52,5 x 86)  <b>REF 163TA9542</b> (steel) (width = 300 mm)
<b>KOMATSU PC30MR-2B</b>				
<b>REF 143TA8728</b> (∅ centre flange = 108,00 mm) (∅ body = 85,00 mm)	<b>REF 143TA8948</b> (assembly) (∅ body = 71,00 mm) (∅ axle = 30,00 mm)	<b>REF 143TA9167</b> (number of teeth = 23) (number of mounting holes = 12) (thickness of the flange = 12,00 mm)	<b>REF 143TA9458</b> (front, with bracket assembly)	<b>REF 143TA9869</b> (rubber) (300 x 52,5 x 86)  <b>REF 163TA9542</b> (steel) (width = 300 mm)
<b>KOMATSU PC30MR-2C</b>				
<b>REF 143TA8728</b> (∅ centre flange = 108,00 mm) (∅ body = 85,00 mm)	<b>REF 143TA8948</b> (assembly) (∅ body = 71,00 mm) (∅ axle = 30,00 mm)	<b>REF 143TA9167</b> (number of teeth = 23) (number of mounting holes = 12) (thickness of the flange = 12,00 mm)	<b>REF 143TA9458</b> (front, with bracket assembly)	<b>REF 143TA9869</b> (rubber) (300 x 52,5 x 86)  <b>REF 163TA9542</b> (steel) (width = 300 mm)
<b>KOMATSU PC30MR-2D</b>				
<b>REF 143TA8728</b> (∅ centre flange = 108,00 mm) (∅ body = 85,00 mm)	<b>REF 143TA8948</b> (assembly) (∅ body = 71,00 mm) (∅ axle = 30,00 mm)	<b>REF 143TA9167</b> (number of teeth = 23) (number of mounting holes = 12) (thickness of the flange = 12,00 mm)	<b>REF 143TA9458</b> (front, with bracket assembly)	<b>REF 143TA9869</b> (rubber) (300 x 52,5 x 86)  <b>REF 163TA9542</b> (steel) (width = 300 mm)
<b>KOMATSU PC30MR-3</b>				
<b>REF 143TA8728</b> (∅ centre flange = 108,00 mm) (∅ body = 85,00 mm)	<b>REF 143TA8948</b> (assembly) (∅ body = 71,00 mm) (∅ axle = 30,00 mm)	<b>REF 143TA9167</b> (number of teeth = 23) (number of mounting holes = 12) (thickness of the flange = 12,00 mm)	<b>REF 143TA9449</b> (front, with bracket assembly) (outer ∅ idler = 337,00 mm)	<b>REF 143TA9869</b> (rubber) (300 x 52,5 x 86)  <b>REF 163TA9542</b> (steel) (width = 300 mm)
<b>KOMATSU PC30MRX-1</b>				
<i>S/N: 10001 - 13814</i>				
<b>REF 143TA8728</b> (∅ centre flange = 108,00 mm) (∅ body = 85,00 mm)	<b>REF 143TA8946</b> (assembly)	<b>REF 143TA9168</b> (number of teeth = 23) (number of mounting holes = 9) (thickness of the flange = 12,00 mm)	<b>REF 143TA9448</b> (front, with bracket assembly)	<b>REF 143TA9868</b> (rubber) (300 x 52,5 x 84)  <b>REF 164TA2065</b> (steel) (width = 300 mm)
<i>S/N: 13815 and up</i>				
<b>REF 143TA8728</b> (∅ centre flange = 108,00 mm) (∅ body = 85,00 mm)	<b>REF 143TA8948</b> (assembly) (∅ body = 71,00 mm) (∅ axle = 30,00 mm)	<b>REF 143TA9168</b> (number of teeth = 23) (number of mounting holes = 9) (thickness of the flange = 12,00 mm)	<b>REF 143TA9448</b> (front, with bracket assembly)	<b>REF 143TA9868</b> (rubber) (300 x 52,5 x 84)



Used for KOMATSU				
TRACK ROLLER	TOP ROLLER	SPROCKET	IDLER	TRACK
				
				<b>REF 164TA2065</b> (steel) (width = 300 mm)
KOMATSU PC30R-7				
<i>S/N: 18001 - 26422</i>				
<b>REF 143TA8726</b> (for rubber tracks) (Ø outer flange = 145,00 mm) (Ø body = 85,00 mm)	<b>REF 143TA8947</b> (assembly) (for rubber tracks) (Ø outer flange = 142,00 mm) (Ø body = 82,50 mm) (Ø axle = 35,00 mm)	<b>REF 143TA9165</b> (number of teeth = 23) (number of mounting holes = 9) (thickness of the flange = 14,00 mm)	<b>REF 143TA9454</b> (front, with bracket assembly) (for rubber tracks) (outer Ø idler = 338,00 mm) (with flange)	<b>REF 143TA9858</b> (rubber) (300 x 109 x 41) (with rail)
<b>REF 143TA8731</b> (for steel tracks) (Ø outer flange = 115,00 mm) (Ø body = 85,00 mm)	<b>REF 143TA8938</b> (assembly) (for steel tracks) (Ø body = 82,00 mm) (Ø axle = 35,00 mm)		<b>REF 143TA9453</b> (front, with bracket assembly) (for steel tracks)	<b>REF 163TA9520</b> (rubber) (300 x 109 x 41) (white)
				<b>REF 163TA9539</b> (steel) (width = 300 mm)
				<b>REF 163TA9537</b> (steel) (width = 400 mm)
<i>S/N: 26423 - 27886</i>				
<b>REF 143TA8726</b> (for rubber tracks) (Ø outer flange = 145,00 mm) (Ø body = 85,00 mm)	<b>REF 143TA8947</b> (assembly) (for rubber tracks) (Ø outer flange = 142,00 mm) (Ø body = 82,50 mm) (Ø axle = 35,00 mm)	<b>REF 143TA9165</b> (number of teeth = 23) (number of mounting holes = 9) (thickness of the flange = 14,00 mm)	<b>REF 143TA9454</b> (front, with bracket assembly) (for rubber tracks) (outer Ø idler = 338,00 mm) (with flange)	<b>REF 143TA9862</b> (rubber) (300 x 52,5 x 84)
<b>REF 143TA8731</b> (for steel tracks) (Ø outer flange = 115,00 mm) (Ø body = 85,00 mm)	<b>REF 143TA8938</b> (assembly) (for steel tracks) (Ø body = 82,00 mm) (Ø axle = 35,00 mm)		<b>REF 143TA9453</b> (front, with bracket assembly) (for steel tracks)	<b>REF 163TA9539</b> (steel) (width = 300 mm)
				<b>REF 163TA9537</b> (steel) (width = 400 mm)
<i>S/N: 27887 - 28054</i>				
<b>REF 143TA8726</b> (for rubber tracks) (Ø outer flange = 145,00 mm) (Ø body = 85,00 mm)	<b>REF 143TA8947</b> (assembly) (for rubber tracks) (Ø outer flange = 142,00 mm) (Ø body = 82,50 mm) (Ø axle = 35,00 mm)	<b>REF 143TA9165</b> (number of teeth = 23) (number of mounting holes = 9) (thickness of the flange = 14,00 mm)	<b>REF 143TA9454</b> (front, with bracket assembly) (for rubber tracks) (outer Ø idler = 338,00 mm) (with flange)	<b>REF 143TA9863</b> (rubber) (300 x 52,5 x 84)
<b>REF 143TA8731</b> (for steel tracks) (Ø outer flange = 115,00 mm) (Ø body = 85,00 mm)	<b>REF 143TA8938</b> (assembly) (for steel tracks) (Ø body = 82,00 mm) (Ø axle = 35,00 mm)		<b>REF 143TA9453</b> (front, with bracket assembly) (for steel tracks)	<b>REF 163TA9539</b> (steel) (width = 300 mm)
				<b>REF 163TA9537</b> (steel) (width = 400 mm)
<i>S/N: 28055 and up</i>				
<b>REF 143TA8726</b> (for rubber tracks) (Ø outer flange = 145,00 mm) (Ø body = 85,00 mm)	<b>REF 143TA8947</b> (assembly) (for rubber tracks) (Ø outer flange = 142,00 mm) (Ø body = 82,50 mm) (Ø axle = 35,00 mm)	<b>REF 143TA9166</b> (number of teeth = 23) (number of mounting holes = 9) (thickness of the flange = 14,00 mm)	<b>REF 143TA9454</b> (front, with bracket assembly) (for rubber tracks) (outer Ø idler = 338,00 mm) (with flange)	<b>REF 143TA9863</b> (rubber) (300 x 52,5 x 84)
<b>REF 143TA8731</b> (for steel tracks) (Ø outer flange = 115,00 mm) (Ø body = 85,00 mm)	<b>REF 143TA8938</b> (assembly) (for steel tracks) (Ø body = 82,00 mm) (Ø axle = 35,00 mm)		<b>REF 143TA9453</b> (front, with bracket assembly) (for steel tracks)	<b>REF 163TA9539</b> (steel) (width = 300 mm)
				<b>REF 163TA9537</b> (steel) (width = 400 mm)



Used for KOMATSU				
TRACK ROLLER	TOP ROLLER	SPROCKET	IDLER	TRACK
				
<b>KOMATSU PC30R-8</b>				
<i>S/N: 10001 - 10529</i>				
<b>REF <a href="#">143TA8735</a></b>	<b>REF <a href="#">143TA8952</a></b> (assembly) (∅ body = 70,00 mm) (∅ axle = 30,00 mm)	<b>REF <a href="#">143TA9166</a></b> (number of teeth = 23) (number of mounting holes = 9) (thickness of the flange = 14,00 mm)	<b>REF <a href="#">143TA9460</a></b> (front, with bracket assembly)	<b>REF <a href="#">143TA9863</a></b> (rubber) (300 x 52,5 x 84)  <b>REF <a href="#">163TA9539</a></b> (steel) (width = 300 mm)
<i>S/N: 10530 - 11105</i>				
<b>REF <a href="#">143TA8736</a></b>	<b>REF <a href="#">143TA8952</a></b> (assembly) (∅ body = 70,00 mm) (∅ axle = 30,00 mm)	<b>REF <a href="#">143TA9166</a></b> (number of teeth = 23) (number of mounting holes = 9) (thickness of the flange = 14,00 mm)	<b>REF <a href="#">143TA9460</a></b> (front, with bracket assembly)	<b>REF <a href="#">143TA9863</a></b> (rubber) (300 x 52,5 x 84)  <b>REF <a href="#">163TA9539</a></b> (steel) (width = 300 mm)
<i>S/N: 11106 - 11147</i>				
<b>REF <a href="#">143TA8737</a></b>	<b>REF <a href="#">143TA8952</a></b> (assembly) (∅ body = 70,00 mm) (∅ axle = 30,00 mm)	<b>REF <a href="#">143TA9166</a></b> (number of teeth = 23) (number of mounting holes = 9) (thickness of the flange = 14,00 mm)	<b>REF <a href="#">143TA9460</a></b> (front, with bracket assembly)	<b>REF <a href="#">143TA9863</a></b> (rubber) (300 x 52,5 x 84)  <b>REF <a href="#">163TA9539</a></b> (steel) (width = 300 mm)
<i>S/N: 11148 - 11173</i>				
<b>REF <a href="#">143TA8738</a></b> (∅ centre flange = 108,00 mm) (∅ body = 85,00 mm)	<b>REF <a href="#">143TA8952</a></b> (assembly) (∅ body = 70,00 mm) (∅ axle = 30,00 mm)	<b>REF <a href="#">143TA9166</a></b> (number of teeth = 23) (number of mounting holes = 9) (thickness of the flange = 14,00 mm)	<b>REF <a href="#">143TA9460</a></b> (front, with bracket assembly)	<b>REF <a href="#">143TA9863</a></b> (rubber) (300 x 52,5 x 84)  <b>REF <a href="#">163TA9539</a></b> (steel) (width = 300 mm)
<i>S/N: 11174 and up</i>				
<b>REF <a href="#">143TA8738</a></b> (∅ centre flange = 108,00 mm) (∅ body = 85,00 mm)	<b>REF <a href="#">143TA8952</a></b> (assembly) (∅ body = 70,00 mm) (∅ axle = 30,00 mm)	<b>REF <a href="#">143TA9166</a></b> (number of teeth = 23) (number of mounting holes = 9) (thickness of the flange = 14,00 mm)	<b>REF <a href="#">143TA9460</a></b> (front, with bracket assembly)	<b>REF <a href="#">143TA9868</a></b> (rubber) (300 x 52,5 x 84)  <b>REF <a href="#">163TA9539</a></b> (steel) (width = 300 mm)
<b>KOMATSU PC30UU-3</b>				
<i>S/N: 10001 - 12900</i>				
<b>REF <a href="#">143TA8728</a></b> (∅ centre flange = 108,00 mm) (∅ body = 85,00 mm)	<b>REF <a href="#">143TA8950</a></b> (assembly) (∅ body = 70,00 mm) (∅ axle = 30,00 mm)	<b>REF <a href="#">143TA9168</a></b> (number of teeth = 23) (number of mounting holes = 9) (thickness of the flange = 12,00 mm)	<b>REF <a href="#">143TA9448</a></b> (front, with bracket assembly)	<b>REF <a href="#">143TA9868</a></b> (rubber) (300 x 52,5 x 84)  <b>REF <a href="#">163TA9541</a></b> (steel) (width = 300 mm)



Used for KOMATSU				
TRACK ROLLER	TOP ROLLER	SPROCKET	IDLER	TRACK
				
<i>S/N: 12901 and up</i>				
<b>REF <a href="#">143TA8728</a></b> (∅ centre flange = 108,00 mm) (∅ body = 85,00 mm)	<b>REF <a href="#">143TA8950</a></b> (assembly) (∅ body = 70,00 mm) (∅ axle = 30,00 mm)	<b>REF <a href="#">143TA9167</a></b> (number of teeth = 23) (number of mounting holes = 12) (thickness of the flange = 12,00 mm)	<b>REF <a href="#">143TA9458</a></b> (front, with bracket assembly)	<b>REF <a href="#">143TA9869</a></b> (rubber) (300 x 52,5 x 86)  <b>REF <a href="#">163TA9542</a></b> (steel) (width = 300 mm)
<b>KOMATSU PC35MR-2A</b>				
<b>REF <a href="#">143TA8728</a></b> (∅ centre flange = 108,00 mm) (∅ body = 85,00 mm)	<b>REF <a href="#">143TA8948</a></b> (assembly) (∅ body = 71,00 mm) (∅ axle = 30,00 mm)	<b>REF <a href="#">143TA9167</a></b> (number of teeth = 23) (number of mounting holes = 12) (thickness of the flange = 12,00 mm)	<b>REF <a href="#">143TA9458</a></b> (front, with bracket assembly)	<b>REF <a href="#">143TA9869</a></b> (rubber) (300 x 52,5 x 86)  <b>REF <a href="#">163TA9542</a></b> (steel) (width = 300 mm)
<b>KOMATSU PC35MR-2B</b>				
<b>REF <a href="#">143TA8728</a></b> (∅ centre flange = 108,00 mm) (∅ body = 85,00 mm)	<b>REF <a href="#">143TA8948</a></b> (assembly) (∅ body = 71,00 mm) (∅ axle = 30,00 mm)	<b>REF <a href="#">143TA9167</a></b> (number of teeth = 23) (number of mounting holes = 12) (thickness of the flange = 12,00 mm)	<b>REF <a href="#">143TA9458</a></b> (front, with bracket assembly)	<b>REF <a href="#">143TA9869</a></b> (rubber) (300 x 52,5 x 86)  <b>REF <a href="#">163TA9542</a></b> (steel) (width = 300 mm)
<b>KOMATSU PC35MR-3</b>				
<b>REF <a href="#">143TA8728</a></b> (∅ centre flange = 108,00 mm) (∅ body = 85,00 mm)	<b>REF <a href="#">143TA8948</a></b> (assembly) (∅ body = 71,00 mm) (∅ axle = 30,00 mm)	<b>REF <a href="#">143TA9167</a></b> (number of teeth = 23) (number of mounting holes = 12) (thickness of the flange = 12,00 mm)	<b>REF <a href="#">143TA9449</a></b> (front, with bracket assembly) (outer ∅ idler = 337,00 mm)	<b>REF <a href="#">143TA9870</a></b> (rubber) (300 x 52,5 x 86)  <b>REF <a href="#">163TA9542</a></b> (steel) (width = 300 mm)
<b>KOMATSU PC35MR1</b>				
<i>S/N: 01001 - 01068</i>				
<b>REF <a href="#">143TA8737</a></b>	<b>REF <a href="#">143TA8952</a></b> (assembly) (∅ body = 70,00 mm) (∅ axle = 30,00 mm)	<b>REF <a href="#">143TA9174</a></b>	<b>REF <a href="#">143TA9461</a></b> (front, with bracket assembly)	<b>REF <a href="#">143TA9863</a></b> (rubber) (300 x 52,5 x 84)  <b>REF <a href="#">163TA9539</a></b> (steel) (width = 300 mm)
<i>S/N: 01069 - 01584</i>				
<b>REF <a href="#">143TA8738</a></b> (∅ centre flange = 108,00 mm) (∅ body = 85,00 mm)	<b>REF <a href="#">143TA8952</a></b> (assembly) (∅ body = 70,00 mm) (∅ axle = 30,00 mm)	<b>REF <a href="#">143TA9174</a></b>	<b>REF <a href="#">143TA9461</a></b> (front, with bracket assembly)	<b>REF <a href="#">143TA9863</a></b> (rubber) (300 x 52,5 x 84)  <b>REF <a href="#">163TA9539</a></b> (steel) (width = 300 mm)
<i>S/N: 01585 and up</i>				
<b>REF <a href="#">143TA8738</a></b> (∅ centre flange = 108,00 mm) (∅ body = 85,00 mm)	<b>REF <a href="#">143TA8952</a></b> (assembly) (∅ body = 70,00 mm) (∅ axle = 30,00 mm)	<b>REF <a href="#">143TA9174</a></b>	<b>REF <a href="#">143TA9461</a></b> (front, with bracket assembly)	<b>REF <a href="#">143TA9868</a></b> (rubber) (300 x 52,5 x 84)  <b>REF <a href="#">163TA9539</a></b> (steel) (width = 300 mm)



Used for KOMATSU				
TRACK ROLLER	TOP ROLLER	SPROCKET	IDLER	TRACK
				
<b>KOMATSU PC35MR2</b>				
<i>S/N: 05001 - 09241</i>				
<b>REF <a href="#">143TA8728</a></b> (∅ centre flange = 108,00 mm) (∅ body = 85,00 mm)	<b>REF <a href="#">143TA8948</a></b> (assembly) (∅ body = 71,00 mm) (∅ axle = 30,00 mm)	<b>REF <a href="#">143TA9167</a></b> (number of teeth = 23) (number of mounting holes = 12) (thickness of the flange = 12,00 mm)	<b>REF <a href="#">143TA9458</a></b> (front, with bracket assembly)	<b>REF <a href="#">143TA9869</a></b> (rubber) (300 x 52,5 x 86)  <b>REF <a href="#">163TA9542</a></b> (steel) (width = 300 mm)
<i>S/N: 09242 - 10263</i>				
<b>REF <a href="#">143TA8728</a></b> (∅ centre flange = 108,00 mm) (∅ body = 85,00 mm)	<b>REF <a href="#">143TA8948</a></b> (assembly) (∅ body = 71,00 mm) (∅ axle = 30,00 mm)	<b>REF <a href="#">143TA9167</a></b> (number of teeth = 23) (number of mounting holes = 12) (thickness of the flange = 12,00 mm)	<b>REF <a href="#">143TA9449</a></b> (front, with bracket assembly) (outer ∅ idler = 337,00 mm)	<b>REF <a href="#">143TA9869</a></b> (rubber) (300 x 52,5 x 86)  <b>REF <a href="#">163TA9542</a></b> (steel) (width = 300 mm)
<i>S/N: 10264 and up</i>				
<b>REF <a href="#">143TA8728</a></b> (∅ centre flange = 108,00 mm) (∅ body = 85,00 mm)	<b>REF <a href="#">143TA8948</a></b> (assembly) (∅ body = 71,00 mm) (∅ axle = 30,00 mm)	<b>REF <a href="#">143TA9167</a></b> (number of teeth = 23) (number of mounting holes = 12) (thickness of the flange = 12,00 mm)	<b>REF <a href="#">143TA9449</a></b> (front, with bracket assembly) (outer ∅ idler = 337,00 mm)	<b>REF <a href="#">143TA9870</a></b> (rubber) (300 x 52,5 x 86)  <b>REF <a href="#">163TA9542</a></b> (steel) (width = 300 mm)
<i>S/N: F00103 - F00707</i>				
<b>REF <a href="#">143TA8728</a></b> (∅ centre flange = 108,00 mm) (∅ body = 85,00 mm)	<b>REF <a href="#">143TA8948</a></b> (assembly) (∅ body = 71,00 mm) (∅ axle = 30,00 mm)	<b>REF <a href="#">143TA9169</a></b> (number of teeth = 23) (number of mounting holes = 9) (thickness of the flange = 12,00 mm)	<b>REF <a href="#">143TA9458</a></b> (front, with bracket assembly)	<b>REF <a href="#">164TA2062</a></b> (steel)  <b>REF <a href="#">143TA9869</a></b> (rubber) (300 x 52,5 x 86)
<i>S/N: F00708 and up</i>				
<b>REF <a href="#">143TA8729</a></b> (∅ centre flange = 108,00 mm) (∅ body = 85,00 mm)	<b>REF <a href="#">143TA8949</a></b> (assembly) (∅ body = 71,00 mm) (∅ axle = 30,00 mm)	<b>REF <a href="#">143TA9167</a></b> (number of teeth = 23) (number of mounting holes = 12) (thickness of the flange = 12,00 mm)	<b>REF <a href="#">143TA9459</a></b> (front, with bracket assembly)	<b>REF <a href="#">164TA2063</a></b> (steel) (width = 300 mm)  <b>REF <a href="#">143TA9869</a></b> (rubber) (300 x 52,5 x 86)
<b>KOMATSU PC35MRX-1A</b>				
<i>S/N: 01001 - 01068</i>				
<b>REF <a href="#">143TA8737</a></b>	<b>REF <a href="#">143TA8952</a></b> (assembly) (∅ body = 70,00 mm) (∅ axle = 30,00 mm)	<b>REF <a href="#">143TA9174</a></b>	<b>REF <a href="#">143TA9461</a></b> (front, with bracket assembly)	<b>REF <a href="#">143TA9863</a></b> (rubber) (300 x 52,5 x 84)
<i>S/N: 01069 - 01584</i>				
<b>REF <a href="#">143TA8738</a></b> (∅ centre flange = 108,00 mm) (∅ body = 85,00 mm)	<b>REF <a href="#">143TA8952</a></b> (assembly) (∅ body = 70,00 mm) (∅ axle = 30,00 mm)	<b>REF <a href="#">143TA9174</a></b>	<b>REF <a href="#">143TA9461</a></b> (front, with bracket assembly)	<b>REF <a href="#">143TA9863</a></b> (rubber) (300 x 52,5 x 84)



Used for KOMATSU				
TRACK ROLLER	TOP ROLLER	SPROCKET	IDLER	TRACK
    				
<i>S/N: 01585 - 02999</i>				
<b>REF <a href="#">143TA8738</a></b> (∅ centre flange = 108,00 mm) (∅ body = 85,00 mm)	<b>REF <a href="#">143TA8952</a></b> (assembly) (∅ body = 70,00 mm) (∅ axle = 30,00 mm)	<b>REF <a href="#">143TA9174</a></b>	<b>REF <a href="#">143TA9461</a></b> (front, with bracket assembly)	<b>REF <a href="#">143TA9868</a></b> (rubber) (300 x 52,5 x 84)
<i>S/N: 03001 and up</i>				
<b>REF <a href="#">143TA8728</a></b> (∅ centre flange = 108,00 mm) (∅ body = 85,00 mm)	<b>REF <a href="#">143TA8952</a></b> (assembly) (∅ body = 70,00 mm) (∅ axle = 30,00 mm)	<b>REF <a href="#">143TA9175</a></b>	<b>REF <a href="#">143TA9458</a></b> (front, with bracket assembly)	<b>REF <a href="#">143TA9868</a></b> (rubber) (300 x 52,5 x 84)
<b>KOMATSU PC35R-8</b>				
<i>S/N: 35001 - 36142</i>				
<b>REF <a href="#">143TA8735</a></b>	<b>REF <a href="#">143TA8952</a></b> (assembly) (∅ body = 70,00 mm) (∅ axle = 30,00 mm)	<b>REF <a href="#">143TA9166</a></b> (number of teeth = 23) (number of mounting holes = 9) (thickness of the flange = 14,00 mm)	<b>REF <a href="#">143TA9460</a></b> (front, with bracket assembly)	<b>REF <a href="#">143TA9863</a></b> (rubber) (300 x 52,5 x 84)
<i>S/N: 36143 - 37367</i>				
<b>REF <a href="#">143TA8736</a></b>	<b>REF <a href="#">143TA8952</a></b> (assembly) (∅ body = 70,00 mm) (∅ axle = 30,00 mm)	<b>REF <a href="#">143TA9166</a></b> (number of teeth = 23) (number of mounting holes = 9) (thickness of the flange = 14,00 mm)	<b>REF <a href="#">143TA9460</a></b> (front, with bracket assembly)	<b>REF <a href="#">143TA9863</a></b> (rubber) (300 x 52,5 x 84)
<i>S/N: 37368 - 37481</i>				
<b>REF <a href="#">143TA8737</a></b>	<b>REF <a href="#">143TA8952</a></b> (assembly) (∅ body = 70,00 mm) (∅ axle = 30,00 mm)	<b>REF <a href="#">143TA9166</a></b> (number of teeth = 23) (number of mounting holes = 9) (thickness of the flange = 14,00 mm)	<b>REF <a href="#">143TA9460</a></b> (front, with bracket assembly)	<b>REF <a href="#">143TA9863</a></b> (rubber) (300 x 52,5 x 84)
<i>S/N: 37482 and up</i>				
<b>REF <a href="#">143TA8738</a></b> (∅ centre flange = 108,00 mm) (∅ body = 85,00 mm)	<b>REF <a href="#">143TA8952</a></b> (assembly) (∅ body = 70,00 mm) (∅ axle = 30,00 mm)	<b>REF <a href="#">143TA9166</a></b> (number of teeth = 23) (number of mounting holes = 9) (thickness of the flange = 14,00 mm)	<b>REF <a href="#">143TA9460</a></b> (front, with bracket assembly)	<b>REF <a href="#">143TA9863</a></b> (rubber) (300 x 52,5 x 84)
<i>S/N: F20001 - F20544</i>				
<b>REF <a href="#">143TA8730</a></b> (∅ centre flange = 108,00 mm) (∅ body = 85,00 mm)	<b>REF <a href="#">143TA8953</a></b> (assembly) (∅ body = 70,00 mm) (∅ axle = 30,00 mm)	<b>REF <a href="#">143TA9172</a></b> (number of teeth = 23) (number of mounting holes = 9) (thickness of the flange = 14,00 mm)	<b>REF <a href="#">143TA9462</a></b> (front, with bracket assembly)	<b>REF <a href="#">143TA9871</a></b> (rubber) (300 x 55 x 82)
<i>S/N: F20545 and up</i>				
<b>REF <a href="#">143TA8730</a></b> (∅ centre flange = 108,00 mm) (∅ body = 85,00 mm)	<b>REF <a href="#">143TA8953</a></b> (assembly) (∅ body = 70,00 mm) (∅ axle = 30,00 mm)	<b>REF <a href="#">143TA9172</a></b> (number of teeth = 23) (number of mounting holes = 9) (thickness of the flange = 14,00 mm)	<b>REF <a href="#">143TA9463</a></b> (front, with bracket assembly)	<b>REF <a href="#">143TA9871</a></b> (rubber) (300 x 55 x 82)
<b>KOMATSU PC38UU-1</b>				
<i>S/N: 01001 - 01059</i>				
<b>REF <a href="#">143TA8739</a></b> (∅ outer flange = 150,00 mm) (∅ body = 95,00 mm)		<b>REF <a href="#">143TA9176</a></b>	<b>REF <a href="#">143TA9464</a></b> (front, with bracket assembly)	<b>REF <a href="#">143TA9872</a></b> (rubber) (400 x 72,5 x 70)



Used for KOMATSU				
TRACK ROLLER	TOP ROLLER	SPROCKET	IDLER	TRACK
<i>S/N: 01060 - 01277</i>				
				
<b>REF <a href="#">143TA8739</a></b> (∅ outer flange = 150,00 mm) (∅ body = 95,00 mm)		<b>REF <a href="#">143TA9177</a></b>	<b>REF <a href="#">143TA9464</a></b> (front, with bracket assembly)	<b>REF <a href="#">143TA9872</a></b> (rubber) (400 x 72,5 x 70)
<i>S/N: 01278 - 01490</i>				
<b>REF <a href="#">143TA8739</a></b> (∅ outer flange = 150,00 mm) (∅ body = 95,00 mm)		<b>REF <a href="#">143TA9177</a></b>	<b>REF <a href="#">143TA9465</a></b> (front, with bracket assembly) (outer ∅ idler = 338,00 mm) (with flange)	<b>REF <a href="#">143TA9872</a></b> (rubber) (400 x 72,5 x 70)
<i>S/N: 01491 - 01727</i>				
<b>REF <a href="#">143TA8739</a></b> (∅ outer flange = 150,00 mm) (∅ body = 95,00 mm)		<b>REF <a href="#">143TA9177</a></b>	<b>REF <a href="#">143TA9465</a></b> (front, with bracket assembly) (outer ∅ idler = 338,00 mm) (with flange)	<b>REF <a href="#">143TA9873</a></b> (rubber) (400 x 72,5 x 70) (with rail)
<i>S/N: 01728 and up</i>				
<b>REF <a href="#">143TA8739</a></b> (∅ outer flange = 150,00 mm) (∅ body = 95,00 mm)		<b>REF <a href="#">143TA9177</a></b>	<b>REF <a href="#">143TA9465</a></b> (front, with bracket assembly) (outer ∅ idler = 338,00 mm) (with flange)	<b>REF <a href="#">143TA9874</a></b> (rubber) (400 x 72,5 x 70) (with rail)
<b>KOMATSU PC38UU-2</b>				
<i>S/N: 03001 - 04482</i>				
<b>REF <a href="#">143TA8739</a></b> (∅ outer flange = 150,00 mm) (∅ body = 95,00 mm)	<b>REF <a href="#">143TA8947</a></b> (assembly) (∅ outer flange = 142,00 mm) (∅ body = 82,50 mm) (∅ axle = 35,00 mm)	<b>REF <a href="#">143TA9165</a></b> (number of teeth = 23) (number of mounting holes = 9) (thickness of the flange = 14,00 mm)	<b>REF <a href="#">143TA9454</a></b> (front, with bracket assembly) (outer ∅ idler = 338,00 mm) (with flange)	<b>REF <a href="#">143TA9863</a></b> (rubber) (300 x 52,5 x 84)
<i>S/N: 04483 and up</i>				
<b>REF <a href="#">143TA8739</a></b> (∅ outer flange = 150,00 mm) (∅ body = 95,00 mm)	<b>REF <a href="#">143TA8938</a></b> (assembly) (∅ body = 82,00 mm) (∅ axle = 35,00 mm)	<b>REF <a href="#">143TA9165</a></b> (number of teeth = 23) (number of mounting holes = 9) (thickness of the flange = 14,00 mm)	<b>REF <a href="#">143TA9454</a></b> (front, with bracket assembly) (outer ∅ idler = 338,00 mm) (with flange)	<b>REF <a href="#">143TA9863</a></b> (rubber) (300 x 52,5 x 84)
<b>KOMATSU PC38UU-3</b>				
<i>S/N: 07001 - 09000</i>				
<b>REF <a href="#">143TA8738</a></b> (∅ centre flange = 108,00 mm) (∅ body = 85,00 mm)	<b>REF <a href="#">143TA8952</a></b> (assembly) (∅ body = 70,00 mm) (∅ axle = 30,00 mm)	<b>REF <a href="#">143TA9174</a></b>	<b>REF <a href="#">143TA9461</a></b> (front, with bracket assembly)	<b>REF <a href="#">143TA9868</a></b> (rubber) (300 x 52,5 x 84)
<i>S/N: 09001 and up</i>				
<b>REF <a href="#">143TA8738</a></b> (∅ centre flange = 108,00 mm) (∅ body = 85,00 mm)	<b>REF <a href="#">143TA8948</a></b> (assembly) (∅ body = 71,00 mm) (∅ axle = 30,00 mm)	<b>REF <a href="#">143TA9167</a></b> (number of teeth = 23) (number of mounting holes = 12) (thickness of the flange = 12,00 mm)	<b>REF <a href="#">143TA9461</a></b> (front, with bracket assembly)	<b>REF <a href="#">143TA9869</a></b> (rubber) (300 x 52,5 x 84)
<b>KOMATSU PC38UUM-2</b>				
<i>S/N: 07001 - 09000</i>				
<b>REF <a href="#">143TA8732</a></b> (∅ outer flange = 115,00 mm) (∅ body = 85,00 mm)	<b>REF <a href="#">143TA8938</a></b> (assembly) (∅ body = 82,00 mm) (∅ axle = 35,00 mm)	<b>REF <a href="#">143TA9166</a></b> (number of teeth = 23) (number of mounting holes = 9) (thickness of the flange = 14,00 mm)	<b>REF <a href="#">143TA9454</a></b> (front, with bracket assembly) (outer ∅ idler = 338,00 mm) (with flange)	<b>REF <a href="#">143TA9863</a></b> (rubber) (300 x 52,5 x 84)



Used for KOMATSU				
TRACK ROLLER	TOP ROLLER	SPROCKET	IDLER	TRACK
				
<b>KOMATSU PC40-6</b>				
<i>S/N: 10001 - 11043</i>				
<b>REF <a href="#">143TA8739</a></b> (∅ outer flange = 150,00 mm) (∅ body = 95,00 mm)		<b>REF <a href="#">143TA9180</a></b>	<b>REF <a href="#">143TA9464</a></b> (front, with bracket assembly)	<b>REF <a href="#">143TA9872</a></b> (rubber) (400 x 72,5 x 70)
<i>S/N: 11044 - 11898</i>				
<b>REF <a href="#">143TA8739</a></b> (∅ outer flange = 150,00 mm) (∅ body = 95,00 mm)		<b>REF <a href="#">143TA9176</a></b>	<b>REF <a href="#">143TA9464</a></b> (front, with bracket assembly)	<b>REF <a href="#">143TA9872</a></b> (rubber) (400 x 72,5 x 70)
<i>S/N: 11899 - 12140</i>				
<b>REF <a href="#">143TA8739</a></b> (∅ outer flange = 150,00 mm) (∅ body = 95,00 mm)		<b>REF <a href="#">143TA9177</a></b>	<b>REF <a href="#">143TA9464</a></b> (front, with bracket assembly)	<b>REF <a href="#">143TA9872</a></b> (rubber) (400 x 72,5 x 70)
<i>S/N: 12141 - 13055</i>				
<b>REF <a href="#">143TA8739</a></b> (∅ outer flange = 150,00 mm) (∅ body = 95,00 mm)		<b>REF <a href="#">143TA9177</a></b>	<b>REF <a href="#">143TA9465</a></b> (front, with bracket assembly) (outer ∅ idler = 338,00 mm) (with flange)	<b>REF <a href="#">143TA9872</a></b> (rubber) (400 x 72,5 x 70)
<i>S/N: 13055 and up</i>				
<b>REF <a href="#">143TA8739</a></b> (∅ outer flange = 150,00 mm) (∅ body = 95,00 mm)		<b>REF <a href="#">143TA9177</a></b>	<b>REF <a href="#">143TA9465</a></b> (front, with bracket assembly) (outer ∅ idler = 338,00 mm) (with flange)	<b>REF <a href="#">143TA9873</a></b> (rubber) (400 x 72,5 x 70) (with rail)
<b>KOMATSU PC40-7</b>				
<i>S/N: 18001 - 24521</i>				
<b>REF <a href="#">143TA8739</a></b> (∅ outer flange = 150,00 mm) (∅ body = 95,00 mm)	<b>REF <a href="#">143TA8947</a></b> (assembly) (∅ outer flange = 142,00 mm) (∅ body = 82,50 mm) (∅ axle = 35,00 mm)	<b>REF <a href="#">143TA9185</a></b>	<b>REF <a href="#">143TA9468</a></b> (front, with bracket assembly) (outer ∅ idler = 365,00 mm) (with flange)	<b>REF <a href="#">143TA9875</a></b> (rubber) (400 x 72,5 x 72) (with rail)
<i>S/N: 24522 - 25568</i>				
<b>REF <a href="#">143TA8743</a></b> (∅ outer flange = 115,00 mm) (∅ body = 95,00 mm)	<b>REF <a href="#">143TA8938</a></b> (assembly) (∅ body = 82,00 mm) (∅ axle = 35,00 mm)	<b>REF <a href="#">143TA9181</a></b>	<b>REF <a href="#">143TA9469</a></b> (front, with bracket assembly) (outer ∅ idler = 365,00 mm) (with flange)	<b>REF <a href="#">143TA9876</a></b> (rubber) (400 x 72,5 x 72)
<i>S/N: 25669 and up</i>				
<b>REF <a href="#">143TA8743</a></b> (∅ outer flange = 115,00 mm) (∅ body = 95,00 mm)	<b>REF <a href="#">143TA8938</a></b> (assembly) (∅ body = 82,00 mm) (∅ axle = 35,00 mm)	<b>REF <a href="#">143TA9181</a></b>	<b>REF <a href="#">143TA9469</a></b> (front, with bracket assembly) (outer ∅ idler = 365,00 mm) (with flange)	<b>REF <a href="#">143TA9877</a></b> (rubber) (400 x 72,5 x 72)
<b>KOMATSU PC40FR-1</b>				
<b>REF <a href="#">164TA2109</a></b>		<b>REF <a href="#">143TA9182</a></b> (number of teeth = 23) (number of mounting holes = 9) (thickness of the flange = 15,00 mm)	<b>REF <a href="#">144TA4502</a></b> (front, with bracket assembly)	<b>REF <a href="#">164TA2040</a></b> (rubber) (400 x 107 x 46)
<b>KOMATSU PC40FR-2</b>				
<i>S/N: 18001 - 24521</i>				
<b>REF <a href="#">164TA2110</a></b>	<b>REF <a href="#">164TA2121</a></b> (assembly)	<b>REF <a href="#">144TA4509</a></b> (number of teeth = 19) (number of mounting holes = 9) (thickness of the flange = 16,00 mm)	<b>REF <a href="#">164TA2146</a></b> (front, with bracket assembly) (outer ∅ idler = 380,00 mm) (with flange)	





Used for KOMATSU				
TRACK ROLLER	TOP ROLLER	SPROCKET	IDLER	TRACK
				
<i>S/N: 25669 and up</i>				
				<b>REF 164TA2041</b> (rubber) (350 x 75,5 x 74) (offset)
KOMATSU PC40MR-1				
<i>S/N: 01001 - 01882</i>				
<b>REF 143TA8747</b> (∅ centre flange = 119,00 mm) (∅ body = 95,00 mm)	<b>REF 143TA8952</b> (assembly) (∅ body = 70,00 mm) (∅ axle = 30,00 mm)	<b>REF 143TA9184</b> (number of teeth = 19) (number of mounting holes = 12) (thickness of the flange = 11,00 mm)	<b>REF 143TA9472</b> (front, with bracket assembly) (outer ∅ idler = 375,00 mm) (with flange)	<b>REF 143TA9877</b> (rubber) (400 x 72,5 x 72)
<i>S/N: 01883 - 02290</i>				
<b>REF 143TA8748</b> (∅ centre flange = 119,00 mm) (∅ body = 95,00 mm)	<b>REF 143TA8952</b> (assembly) (∅ body = 70,00 mm) (∅ axle = 30,00 mm)	<b>REF 143TA9184</b> (number of teeth = 19) (number of mounting holes = 12) (thickness of the flange = 11,00 mm)	<b>REF 143TA9472</b> (front, with bracket assembly) (outer ∅ idler = 375,00 mm) (with flange)	<b>REF 143TA9877</b> (rubber) (400 x 72,5 x 72)
<i>S/N: 02291 and up</i>				
<b>REF 143TA8749</b> (∅ centre flange = 119,00 mm) (∅ body = 95,00 mm)	<b>REF 143TA8952</b> (assembly) (∅ body = 70,00 mm) (∅ axle = 30,00 mm)	<b>REF 143TA9184</b> (number of teeth = 19) (number of mounting holes = 12) (thickness of the flange = 11,00 mm)	<b>REF 143TA9472</b> (front, with bracket assembly) (outer ∅ idler = 375,00 mm) (with flange)	<b>REF 143TA9877</b> (rubber) (400 x 72,5 x 72)
KOMATSU PC40MR-2				
<b>REF 143TA8749</b> (∅ centre flange = 119,00 mm) (∅ body = 95,00 mm)	<b>REF 143TA8956</b> (assembly) (∅ body = 70,00 mm) (∅ axle = 30,00 mm)	<b>REF 143TA9184</b> (number of teeth = 19) (number of mounting holes = 12) (thickness of the flange = 11,00 mm)	<b>REF 143TA9472</b> (front, with bracket assembly) (outer ∅ idler = 375,00 mm) (with flange)	<b>REF 143TA9880</b> (rubber) (400 x 72,5 x 74)
KOMATSU PC40MR-2-AC				
<b>REF 143TA8749</b> (∅ centre flange = 119,00 mm) (∅ body = 95,00 mm)	<b>REF 143TA8956</b> (assembly) (∅ body = 70,00 mm) (∅ axle = 30,00 mm)	<b>REF 143TA9184</b> (number of teeth = 19) (number of mounting holes = 12) (thickness of the flange = 11,00 mm)	<b>REF 143TA9472</b> (front, with bracket assembly) (outer ∅ idler = 375,00 mm) (with flange)	<b>REF 143TA9880</b> (rubber) (400 x 72,5 x 74)
KOMATSU PC40MRX-1				
<i>S/N: 01001 - 01882</i>				
<b>REF 143TA8747</b> (∅ centre flange = 119,00 mm) (∅ body = 95,00 mm) (for Europe)	<b>REF 143TA8952</b> (assembly) (∅ body = 70,00 mm) (∅ axle = 30,00 mm) (for Europe and North America)	<b>REF 143TA9184</b> (number of teeth = 19) (number of mounting holes = 12) (thickness of the flange = 11,00 mm) (for Europe)	<b>REF 143TA9472</b> (front, with bracket assembly) (outer ∅ idler = 375,00 mm) (with flange) (for Europe and North America)	<b>REF 143TA9877</b> (rubber) (400 x 72,5 x 72) (for Europe)
<b>REF 143TA8747</b> (∅ centre flange = 119,00 mm) (∅ body = 95,00 mm) (for North America)		<b>REF 143TA9184</b> (number of teeth = 19) (number of mounting holes = 12) (thickness of the flange = 11,00 mm) (for North America)		<b>REF 143TA9877</b> (rubber) (400 x 72,5 x 72) (for North America)
<i>S/N: 01883 - 02290</i>				
<b>REF 143TA8748</b> (∅ centre flange = 119,00 mm) (∅ body = 95,00 mm) (for Europe and North America)	<b>REF 143TA8952</b> (assembly) (∅ body = 70,00 mm) (∅ axle = 30,00 mm) (for Europe and North America)	<b>REF 143TA9184</b> (number of teeth = 19) (number of mounting holes = 12) (thickness of the flange = 11,00 mm) (for Europe)	<b>REF 143TA9472</b> (front, with bracket assembly) (outer ∅ idler = 375,00 mm) (with flange) (for Europe and North America)	<b>REF 143TA9877</b> (rubber) (400 x 72,5 x 72) (for Europe)



Used for KOMATSU				
TRACK ROLLER	TOP ROLLER	SPROCKET	IDLER	TRACK
				
		<b>REF 143TA9184</b> (number of teeth = 19) (number of mounting holes = 12) (thickness of the flange = 11,00 mm) (for North America)		<b>REF 143TA9877</b> (rubber) (400 x 72,5 x 72) (for North America)
<i>S/N: 02291 and up</i>				
<b>REF 143TA8749</b> (∅ centre flange = 119,00 mm) (∅ body = 95,00 mm) (for Europe)	<b>REF 143TA8952</b> (assembly) (∅ body = 70,00 mm) (∅ axle = 30,00 mm) (for Europe and North America)	<b>REF 143TA9184</b> (number of teeth = 19) (number of mounting holes = 12) (thickness of the flange = 11,00 mm) (for Europe)	<b>REF 143TA9472</b> (front, with bracket assembly) (outer ∅ idler = 375,00 mm) (with flange) (for Europe and North America)	<b>REF 143TA9877</b> (rubber) (400 x 72,5 x 72) (for Europe)
<b>REF 143TA8749</b> (∅ centre flange = 119,00 mm) (∅ body = 95,00 mm) (for North America)		<b>REF 143TA9184</b> (number of teeth = 19) (number of mounting holes = 12) (thickness of the flange = 11,00 mm) (for North America)		<b>REF 143TA9877</b> (rubber) (400 x 72,5 x 72) (for North America)
<b>KOMATSU PC40R-7</b>				
<i>S/N: 18001 - 23884</i>				
<b>REF 143TA8739</b> (for rubber tracks) (∅ outer flange = 150,00 mm) (∅ body = 95,00 mm)	<b>REF 143TA8947</b> (assembly) (for rubber tracks) (∅ outer flange = 142,00 mm) (∅ body = 82,50 mm) (∅ axle = 35,00 mm)	<b>REF 143TA9185</b>	<b>REF 143TA9473</b> (front, with bracket assembly) (for steel tracks) (outer ∅ idler = 365,00 mm) (with flange)	<b>REF 143TA9875</b> (rubber) (400 x 72,5 x 72) (with rail)
<b>REF 143TA8753</b> (for steel tracks) (∅ outer flange = 115,00 mm) (∅ body = 95,00 mm)	<b>REF 143TA9474</b> (assembly) (for steel tracks)		<b>REF 143TA9468</b> (front, with bracket assembly) (for rubber tracks) (outer ∅ idler = 365,00 mm) (with flange)	<b>REF 164TA2066</b> (steel) (width = 400 mm)
<i>S/N: 23885 - 24521</i>				
<b>REF 143TA8739</b> (for rubber tracks) (∅ outer flange = 150,00 mm) (∅ body = 95,00 mm)	<b>REF 143TA8947</b> (assembly) (for rubber tracks) (∅ outer flange = 142,00 mm) (∅ body = 82,50 mm) (∅ axle = 35,00 mm)	<b>REF 143TA9185</b>	<b>REF 143TA9474</b> (front, with bracket assembly) (for steel tracks)	<b>REF 143TA9875</b> (rubber) (400 x 72,5 x 72) (with rail)
<b>REF 143TA8753</b> (for steel tracks) (∅ outer flange = 115,00 mm) (∅ body = 95,00 mm)	<b>REF 143TA9474</b> (assembly) (for steel tracks)		<b>REF 143TA9468</b> (front, with bracket assembly) (for rubber tracks) (outer ∅ idler = 365,00 mm) (with flange)	<b>REF 164TA2066</b> (steel) (width = 400 mm)
<i>S/N: 24522 - 25568</i>				
<b>REF 143TA8743</b> (for rubber and steel tracks) (∅ outer flange = 115,00 mm) (∅ body = 95,00 mm)	<b>REF 143TA8938</b> (assembly) (for rubber tracks) (∅ body = 82,00 mm) (∅ axle = 35,00 mm)	<b>REF 143TA9185</b>	<b>REF 143TA9469</b> (front, with bracket assembly) (for rubber and steel tracks) (outer ∅ idler = 365,00 mm) (with flange)	<b>REF 143TA9876</b> (rubber) (400 x 72,5 x 72)
	<b>REF 143TA8938</b> (assembly) (for steel tracks) (∅ body = 82,00 mm) (∅ axle = 35,00 mm)			<b>REF 164TA2066</b> (steel) (width = 400 mm)
<i>S/N: 25569 and up</i>				
<b>REF 143TA8743</b> (for rubber and steel tracks) (∅ outer flange = 115,00 mm) (∅ body = 95,00 mm)	<b>REF 143TA8938</b> (assembly) (for rubber tracks) (∅ body = 82,00 mm) (∅ axle = 35,00 mm)	<b>REF 143TA9185</b>	<b>REF 143TA9469</b> (front, with bracket assembly) (for rubber and steel tracks) (outer ∅ idler = 365,00 mm) (with flange)	<b>REF 143TA9877</b> (rubber) (400 x 72,5 x 72)



Used for KOMATSU				
TRACK ROLLER	TOP ROLLER	SPROCKET	IDLER	TRACK
				
	<b>REF 143TA8938</b> (assembly) (for steel tracks) (Ø body = 82,00 mm) (Ø axle = 35,00 mm)			<b>REF 164TA2066</b> (steel) (width = 400 mm)
KOMATSU PC40R-8				
<i>S/N: 30001 - 31607</i>				
<b>REF 143TA8755</b> (Ø centre flange = 119,00 mm) (Ø body = 95,00 mm)	<b>REF 143TA8952</b> (assembly) (Ø body = 70,00 mm) (Ø axle = 30,00 mm)	<b>REF 143TA9186</b> (number of teeth = 19) (number of mounting holes = 9) (thickness of the flange = 15,00 mm)	<b>REF 143TA9472</b> (front, with bracket assembly) (outer Ø idler = 375,00 mm) (with flange)	<b>REF 143TA9877</b> (rubber) (400 x 72,5 x 72)  <b>REF 163TA9543</b> (steel) (width = 400 mm)
<i>S/N: 31608 - 31727</i>				
<b>REF 143TA8747</b> (Ø centre flange = 119,00 mm) (Ø body = 95,00 mm)	<b>REF 143TA8952</b> (assembly) (Ø body = 70,00 mm) (Ø axle = 30,00 mm)	<b>REF 143TA9186</b> (number of teeth = 19) (number of mounting holes = 9) (thickness of the flange = 15,00 mm)	<b>REF 143TA9472</b> (front, with bracket assembly) (outer Ø idler = 375,00 mm) (with flange)	<b>REF 143TA9877</b> (rubber) (400 x 72,5 x 72)  <b>REF 163TA9543</b> (steel) (width = 400 mm)
<i>S/N: 31728 and up</i>				
<b>REF 143TA8748</b> (Ø centre flange = 119,00 mm) (Ø body = 95,00 mm)	<b>REF 143TA8952</b> (assembly) (Ø body = 70,00 mm) (Ø axle = 30,00 mm)	<b>REF 143TA9186</b> (number of teeth = 19) (number of mounting holes = 9) (thickness of the flange = 15,00 mm)	<b>REF 143TA9472</b> (front, with bracket assembly) (outer Ø idler = 375,00 mm) (with flange)	<b>REF 143TA9877</b> (rubber) (400 x 72,5 x 72)  <b>REF 163TA9543</b> (steel) (width = 400 mm)
KOMATSU PC40T-7				
<b>REF 143TA8739</b> (Ø outer flange = 150,00 mm) (Ø body = 95,00 mm)	<b>REF 143TA8947</b> (assembly) (Ø outer flange = 142,00 mm) (Ø body = 82,50 mm) (Ø axle = 35,00 mm)	<b>REF 143TA9177</b>	<b>REF 163TA9557</b> (front, with bracket assembly)	<b>REF 164TA2042</b> (rubber) (400 x 72,5 x 72)
KOMATSU PC45-1				
<i>S/N: 01001 - 03505</i>				
<b>REF 143TA8739</b> (for rubber tracks) (Ø outer flange = 150,00 mm) (Ø body = 95,00 mm)	<b>REF 143TA8947</b> (assembly) (for rubber tracks) (Ø outer flange = 142,00 mm) (Ø body = 82,50 mm) (Ø axle = 35,00 mm)	<b>REF 143TA9179</b> (for rubber tracks) (number of teeth = 19) (number of mounting holes = 9) (thickness of the flange = 13,00 mm)	<b>REF 143TA9468</b> (front, with bracket assembly) (for rubber tracks) (outer Ø idler = 365,00 mm) (with flange)	<b>REF 143TA9875</b> (rubber) (400 x 72,5 x 72) (with rail)
<b>REF 143TA8753</b> (for steel tracks) (Ø outer flange = 115,00 mm) (Ø body = 95,00 mm)	<b>REF 143TA8938</b> (assembly) (for steel tracks) (Ø body = 82,00 mm) (Ø axle = 35,00 mm)	<b>REF 163TA9549</b> (for steel tracks) (number of teeth = 19) (number of mounting holes = 9) (thickness of the flange = 15,00 mm)	<b>REF 143TA9474</b> (front, with bracket assembly) (for steel tracks)	<b>REF 164TA2066</b> (steel) (width = 400 mm)

# TRACKS & UNDERCARRIAGE PARTS



Used for KOMATSU

Used for KOMATSU				
TRACK ROLLER	TOP ROLLER	SPROCKET	IDLER	TRACK
<i>S/N: 03506 - 03847</i>				
<b>REF <a href="#">143TA8743</a></b> (for rubber and steel tracks) (Ø outer flange = 115,00 mm) (Ø body = 95,00 mm)	<b>REF <a href="#">143TA8938</a></b> (assembly) (for rubber and steel tracks) (Ø body = 82,00 mm) (Ø axle = 35,00 mm)	<b>REF <a href="#">163TA9549</a></b> (for rubber and steel tracks) (number of teeth = 19) (number of mounting holes = 9) (thickness of the flange = 15,00 mm)	<b>REF <a href="#">143TA9469</a></b> (front, with bracket assembly) (for rubber and steel tracks) (outer Ø idler = 365,00 mm) (with flange)	<b>REF <a href="#">143TA9876</a></b> (rubber) (400 x 72,5 x 72)  <b>REF <a href="#">164TA2066</a></b> (steel) (width = 400 mm)
<i>S/N: 03848 - 03895</i>				
<b>REF <a href="#">143TA8743</a></b> (for rubber and steel tracks) (Ø outer flange = 115,00 mm) (Ø body = 95,00 mm)	<b>REF <a href="#">143TA8938</a></b> (assembly) (for rubber and steel tracks) (Ø body = 82,00 mm) (Ø axle = 35,00 mm)	<b>REF <a href="#">143TA9186</a></b> (for rubber and steel tracks) (number of teeth = 19) (number of mounting holes = 9) (thickness of the flange = 15,00 mm)	<b>REF <a href="#">143TA9469</a></b> (front, with bracket assembly) (for rubber and steel tracks) (outer Ø idler = 365,00 mm) (with flange)	<b>REF <a href="#">143TA9876</a></b> (rubber) (400 x 72,5 x 72)  <b>REF <a href="#">164TA2066</a></b> (steel) (width = 400 mm)
<i>S/N: 03896 and up</i>				
<b>REF <a href="#">143TA8743</a></b> (for rubber and steel tracks) (Ø outer flange = 115,00 mm) (Ø body = 95,00 mm)	<b>REF <a href="#">143TA8938</a></b> (assembly) (for rubber and steel tracks) (Ø body = 82,00 mm) (Ø axle = 35,00 mm)	<b>REF <a href="#">143TA9186</a></b> (for rubber and steel tracks) (number of teeth = 19) (number of mounting holes = 9) (thickness of the flange = 15,00 mm)	<b>REF <a href="#">143TA9469</a></b> (front, with bracket assembly) (for rubber and steel tracks) (outer Ø idler = 365,00 mm) (with flange)	<b>REF <a href="#">143TA9877</a></b> (rubber) (400 x 72,5 x 72)  <b>REF <a href="#">164TA2066</a></b> (steel) (width = 400 mm)
<b>KOMATSU PC45MR-1</b>				
<i>S/N: 01001 - 03394</i>				
<b>REF <a href="#">143TA8747</a></b> (Ø centre flange = 119,00 mm) (Ø body = 95,00 mm)	<b>REF <a href="#">143TA8952</a></b> (assembly) (Ø body = 70,00 mm) (Ø axle = 30,00 mm)	<b>REF <a href="#">143TA9184</a></b> (number of teeth = 19) (number of mounting holes = 12) (thickness of the flange = 11,00 mm)	<b>REF <a href="#">143TA9472</a></b> (front, with bracket assembly) (outer Ø idler = 375,00 mm) (with flange)	<b>REF <a href="#">143TA9877</a></b> (rubber) (400 x 72,5 x 72)
<i>S/N: 03395 - 04540</i>				
<b>REF <a href="#">143TA8748</a></b> (Ø centre flange = 119,00 mm) (Ø body = 95,00 mm)	<b>REF <a href="#">143TA8952</a></b> (assembly) (Ø body = 70,00 mm) (Ø axle = 30,00 mm)	<b>REF <a href="#">143TA9184</a></b> (number of teeth = 19) (number of mounting holes = 12) (thickness of the flange = 11,00 mm)	<b>REF <a href="#">143TA9472</a></b> (front, with bracket assembly) (outer Ø idler = 375,00 mm) (with flange)	<b>REF <a href="#">143TA9877</a></b> (rubber) (400 x 72,5 x 72)
<i>S/N: 04541 and up</i>				
<b>REF <a href="#">143TA8749</a></b> (Ø centre flange = 119,00 mm) (Ø body = 95,00 mm)	<b>REF <a href="#">143TA8952</a></b> (assembly) (Ø body = 70,00 mm) (Ø axle = 30,00 mm)	<b>REF <a href="#">143TA9184</a></b> (number of teeth = 19) (number of mounting holes = 12) (thickness of the flange = 11,00 mm)	<b>REF <a href="#">143TA9472</a></b> (front, with bracket assembly) (outer Ø idler = 375,00 mm) (with flange)	<b>REF <a href="#">143TA9877</a></b> (rubber) (400 x 72,5 x 72)
<b>KOMATSU PC45MR-3</b>				
<i>S/N: F30003 and up</i>				
<b>REF <a href="#">143TA8754</a></b> (Ø centre flange = 119,00 mm) (Ø body = 95,00 mm)	<b>REF <a href="#">143TA8956</a></b> (assembly) (Ø body = 70,00 mm) (Ø axle = 30,00 mm)	<b>REF <a href="#">143TA9189</a></b> (number of teeth = 19) (number of mounting holes = 12) (thickness of the flange = 11,00 mm)	<b>REF <a href="#">143TA9477</a></b> (front, with bracket assembly) (outer Ø idler = 375,00 mm) (with flange)	<b>REF <a href="#">143TA9883</a></b> (rubber) (400 x 72,5 x 74)



Used for KOMATSU				
TRACK ROLLER	TOP ROLLER	SPROCKET	IDLER	TRACK
				
<b>KOMATSU PC45MRX-1</b>				
<i>S/N: 01001 - 03394</i>				
<b>REF 143TA8747</b> (∅ centre flange = 119,00 mm) (∅ body = 95,00 mm) (for North America and Europe)	<b>REF 143TA8952</b> (assembly) (∅ body = 70,00 mm) (∅ axle = 30,00 mm) (for Europe and North America)	<b>REF 143TA9184</b> (number of teeth = 19) (number of mounting holes = 12) (thickness of the flange = 11,00 mm) (for Europe and North America)	<b>REF 143TA9472</b> (front, with bracket assembly) (outer ∅ idler = 375,00 mm) (with flange) (for Europe and North America)	<b>REF 143TA9877</b> (rubber) (400 x 72,5 x 72) (for Europe)  <b>REF 143TA9877</b> (rubber) (400 x 72,5 x 72) (for North America)
<i>S/N: 03395 - 04540</i>				
<b>REF 143TA8748</b> (∅ centre flange = 119,00 mm) (∅ body = 95,00 mm) (for Europe and North America)	<b>REF 143TA8952</b> (assembly) (∅ body = 70,00 mm) (∅ axle = 30,00 mm) (for Europe and North America)	<b>REF 143TA9184</b> (number of teeth = 19) (number of mounting holes = 12) (thickness of the flange = 11,00 mm) (for Europe and North America)	<b>REF 143TA9472</b> (front, with bracket assembly) (outer ∅ idler = 375,00 mm) (with flange) (for Europe and North America)	<b>REF 143TA9877</b> (rubber) (400 x 72,5 x 72) (for Europe)  <b>REF 143TA9877</b> (rubber) (400 x 72,5 x 72) (for North America)
<i>S/N: 04541 and up</i>				
<b>REF 143TA8749</b> (∅ centre flange = 119,00 mm) (∅ body = 95,00 mm) (for Europe)	<b>REF 143TA8952</b> (assembly) (∅ body = 70,00 mm) (∅ axle = 30,00 mm) (for Europe and North America)	<b>REF 143TA9184</b> (number of teeth = 19) (number of mounting holes = 12) (thickness of the flange = 11,00 mm) (for Europe and North America)	<b>REF 143TA9472</b> (front, with bracket assembly) (outer ∅ idler = 375,00 mm) (with flange) (for Europe and North America)	<b>REF 143TA9877</b> (rubber) (400 x 72,5 x 72) (for Europe)  <b>REF 143TA9877</b> (rubber) (400 x 72,5 x 72) (for North America)
<b>REF 143TA8749</b> (∅ centre flange = 119,00 mm) (∅ body = 95,00 mm) (for North America)				
<b>KOMATSU PC45R-8</b>				
<i>S/N: 05001 - 05751</i>				
<b>REF 143TA8755</b> (∅ centre flange = 119,00 mm) (∅ body = 95,00 mm)	<b>REF 143TA8952</b> (assembly) (for steel tracks) (∅ body = 70,00 mm) (∅ axle = 30,00 mm)	<b>REF 143TA9186</b> (number of teeth = 19) (number of mounting holes = 9) (thickness of the flange = 15,00 mm)	<b>REF 143TA9472</b> (front, with bracket assembly) (outer ∅ idler = 375,00 mm) (with flange)	<b>REF 143TA9877</b> (rubber) (400 x 72,5 x 72)  <b>REF 163TA9544</b> (steel) (width = 400 mm)
<i>S/N: 05752 - 05981</i>				
<b>REF 143TA8747</b> (∅ centre flange = 119,00 mm) (∅ body = 95,00 mm)	<b>REF 143TA8952</b> (assembly) (for steel tracks) (∅ body = 70,00 mm) (∅ axle = 30,00 mm)	<b>REF 143TA9186</b> (number of teeth = 19) (number of mounting holes = 9) (thickness of the flange = 15,00 mm)	<b>REF 143TA9472</b> (front, with bracket assembly) (outer ∅ idler = 375,00 mm) (with flange)	<b>REF 143TA9877</b> (rubber) (400 x 72,5 x 72)  <b>REF 163TA9544</b> (steel) (width = 400 mm)
<i>S/N: 05982 - 06132</i>				
<b>REF 143TA8747</b> (∅ centre flange = 119,00 mm) (∅ body = 95,00 mm)	<b>REF 143TA8952</b> (assembly) (for steel tracks) (∅ body = 70,00 mm) (∅ axle = 30,00 mm)	<b>REF 163TA9549</b> (number of teeth = 19) (number of mounting holes = 9) (thickness of the flange = 15,00 mm)	<b>REF 143TA9472</b> (front, with bracket assembly) (outer ∅ idler = 375,00 mm) (with flange)	<b>REF 143TA9877</b> (rubber) (400 x 72,5 x 72)

# TRACKS & UNDERCARRIAGE PARTS



Used for KOMATSU

Used for KOMATSU				
TRACK ROLLER	TOP ROLLER	SPROCKET	IDLER	TRACK
				
				<b>REF 163TA9544</b> (steel) (width = 400 mm)
<i>S/N: 06133 and up</i>				
<b>REF 143TA8748</b> (∅ centre flange = 119,00 mm) (∅ body = 95,00 mm)	<b>REF 143TA8952</b> (assembly) (for steel tracks) (∅ body = 70,00 mm) (∅ axle = 30,00 mm)	<b>REF 163TA9549</b> (number of teeth = 19) (number of mounting holes = 9) (thickness of the flange = 15,00 mm)	<b>REF 143TA9472</b> (front, with bracket assembly) (outer ∅ idler = 375,00 mm) (with flange)	<b>REF 143TA9877</b> (rubber) (400 x 72,5 x 72)  <b>REF 163TA9544</b> (steel) (width = 400 mm)
<i>S/N: F20001 - F20664</i>				
<b>REF 143TA8756</b> (∅ centre flange = 119,00 mm) (∅ body = 95,00 mm)	<b>REF 143TA8953</b> (assembly) (∅ body = 70,00 mm) (∅ axle = 30,00 mm)	<b>REF 143TA9188</b> (number of teeth = 19) (number of mounting holes = 9) (thickness of the flange = 15,00 mm)	<b>REF 143TA9478</b> (front, with bracket assembly) (for rubber tracks) (outer ∅ idler = 365,00 mm) (with flange) <b>REF 163TA8924</b> (front, with bracket assembly) (for steel tracks)	<b>REF 143TA9882</b> (rubber) (400 x 72,5 x 72)  <b>REF 163TA8922</b> (steel) (width = 400 mm)
<i>S/N: F20665 - F20677</i>				
<b>REF 143TA8756</b> (∅ centre flange = 119,00 mm) (∅ body = 95,00 mm)	<b>REF 143TA8953</b> (assembly) (∅ body = 70,00 mm) (∅ axle = 30,00 mm)	<b>REF 143TA9188</b> (number of teeth = 19) (number of mounting holes = 9) (thickness of the flange = 15,00 mm)	<b>REF 163TA8924</b> (front, with bracket assembly) (for steel tracks)  <b>REF 143TA9479</b> (front, with bracket assembly) (for rubber tracks) (outer ∅ idler = 365,00 mm) (with flange)	<b>REF 143TA9882</b> (rubber) (400 x 72,5 x 72)  <b>REF 163TA8922</b> (steel) (width = 400 mm)
<i>S/N: F20678 and up</i>				
<b>REF 143TA8756</b> (∅ centre flange = 119,00 mm) (∅ body = 95,00 mm)	<b>REF 143TA8953</b> (assembly) (∅ body = 70,00 mm) (∅ axle = 30,00 mm)	<b>REF 143TA9188</b> (number of teeth = 19) (number of mounting holes = 9) (thickness of the flange = 15,00 mm)	<b>REF 164TA2144</b> (front, with bracket assembly) (for steel tracks)  <b>REF 143TA9479</b> (front, with bracket assembly) (for rubber tracks) (outer ∅ idler = 365,00 mm) (with flange)	<b>REF 143TA9882</b> (rubber) (400 x 72,5 x 72)  <b>REF 163TA8922</b> (steel) (width = 400 mm)
<b>KOMATSU PC50FR-1</b>				
<i>S/N: 10001 - 10105</i>				
<b>REF 144TA4511</b> (∅ outer flange = 159,50 mm) (∅ body = 111,00 mm)	<b>REF 143TA8939</b> (assembly) (∅ body = 80,00 mm) (∅ axle = 35,00 mm)	<b>REF 144TA4509</b> (number of teeth = 19) (number of mounting holes = 9) (thickness of the flange = 16,00 mm)	<b>REF 164TA2144</b> (front, with bracket assembly) (for rubber tracks) (outer ∅ idler = 400,00 mm) (with flange) <b>REF 164TA2145</b> (front, with bracket assembly) (for steel tracks) (outer ∅ idler = 380,00 mm) (with flange)	<b>REF 143TA9884</b> (steel) (width = 380 mm)  <b>REF 144TA4382</b> (rubber) (400 x 144 x 36)





Used for KOMATSU				
TRACK ROLLER	TOP ROLLER	SPROCKET	IDLER	TRACK
				
<i>S/N: 10106 and up</i>				
<b>REF 144TA4511</b> (Ø outer flange = 159,50 mm) (Ø body = 111,00 mm)	<b>REF 143TA8939</b> (assembly) (Ø body = 80,00 mm) (Ø axle = 35,00 mm)	<b>REF 144TA4509</b> (number of teeth = 19) (number of mounting holes = 9) (thickness of the flange = 16,00 mm)	<b>REF 164TA2146</b> (front, with bracket assembly) (for rubber tracks) (outer Ø idler = 400,00 mm) (with flange) <b>REF 164TA2145</b> (front, with bracket assembly) (for steel tracks) (outer Ø idler = 380,00 mm) (with flange)	<b>REF 164TA2069</b> (steel) (width = 380 mm)  <b>REF 144TA4382</b> (rubber) (400 x 144 x 36)
<b>KOMATSU PC50MR-2</b>				
<i>S/N: 05001 and up</i>				
<b>REF 164TA2110</b>	<b>REF 143TA8956</b> (assembly) (Ø body = 70,00 mm) (Ø axle = 30,00 mm)	<b>REF 144TA4509</b> (number of teeth = 19) (number of mounting holes = 9) (thickness of the flange = 16,00 mm)	<b>REF 164TA2146</b> (front, with bracket assembly) (outer Ø idler = 380,00 mm) (with flange)	<b>REF 143TA9880</b> (rubber) (400 x 72,5 x 74)
<i>S/N: F00103 - F00751</i>				
<b>REF 143TA8749</b> (Ø centre flange = 119,00 mm) (Ø body = 95,00 mm)	<b>REF 143TA8956</b> (assembly) (Ø body = 70,00 mm) (Ø axle = 30,00 mm)	<b>REF 143TA9184</b> (number of teeth = 19) (number of mounting holes = 12) (thickness of the flange = 11,00 mm)	<b>REF 143TA9482</b> (front, with bracket assembly) (outer Ø idler = 375,00 mm) (with flange)	<b>REF 163TA9545</b> (steel) (width = 400 mm)  <b>REF 143TA9883</b> (rubber) (400 x 72,5 x 74)
<i>S/N: F00752 and up</i>				
<b>REF 143TA8754</b> (Ø centre flange = 119,00 mm) (Ø body = 95,00 mm)	<b>REF 143TA8960</b> (assembly) (Ø body = 70,00 mm) (Ø axle = 30,00 mm)	<b>REF 143TA9189</b> (number of teeth = 19) (number of mounting holes = 12) (thickness of the flange = 11,00 mm)	<b>REF 143TA9483</b> (front, with bracket assembly) (outer Ø idler = 375,00 mm) (with flange)	<b>REF 164TA2067</b> (steel) (width = 400 mm)  <b>REF 163TA9545</b> (steel) (width = 400 mm) <b>REF 143TA9883</b> (rubber) (400 x 72,5 x 74)
<b>KOMATSU PC50MR-2-AC</b>				
<i>S/N: 05001 and up</i>				
<b>REF 164TA2110</b>	<b>REF 143TA8956</b> (assembly) (Ø body = 70,00 mm) (Ø axle = 30,00 mm)	<b>REF 144TA4509</b> (number of teeth = 19) (number of mounting holes = 9) (thickness of the flange = 16,00 mm)	<b>REF 164TA2146</b> (front, with bracket assembly) (outer Ø idler = 380,00 mm) (with flange)	<b>REF 143TA9880</b> (rubber) (400 x 72,5 x 74)
<i>S/N: F00752 and up</i>				
				<b>REF 163TA9545</b> (steel) (width = 400 mm)
<b>KOMATSU PC50UD-2</b>				
<i>S/N: 08001 - 11334</i>				
<b>REF 143TA8739</b> (for rubber tracks) (Ø outer flange = 150,00 mm) (Ø body = 95,00 mm)	<b>REF 143TA8947</b> (assembly) (for rubber tracks) (Ø outer flange = 142,00 mm) (Ø body = 82,50 mm) (Ø axle = 35,00 mm)	<b>REF 143TA9179</b> (for rubber tracks) (number of teeth = 19) (number of mounting holes = 9) (thickness of the flange = 13,00 mm)	<b>REF 143TA9473</b> (front, with bracket assembly) (for steel tracks) (outer Ø idler = 365,00 mm) (with flange)	<b>REF 143TA9875</b> (rubber) (400 x 72,5 x 72) (with rail)



Used for KOMATSU				
TRACK ROLLER	TOP ROLLER	SPROCKET	IDLER	TRACK
				
<p><b>REF 143TA8753</b> (for steel tracks) (Ø outer flange = 115,00 mm) (Ø body = 95,00 mm)</p>	<p><b>REF 143TA8938</b> (assembly) (for steel tracks) (Ø body = 82,00 mm) (Ø axle = 35,00 mm)</p>	<p><b>REF 163TA9549</b> (for steel tracks) (number of teeth = 19) (number of mounting holes = 9) (thickness of the flange = 15,00 mm)</p>	<p><b>REF 143TA9468</b> (front, with bracket assembly) (for rubber tracks) (outer Ø idler = 365,00 mm) (with flange)</p>	<p><b>REF 163TA9544</b> (steel) (width = 400 mm)</p> <p><b>REF 164TA2068</b> (steel) (width = 480 mm)</p>
<i>S/N: 11335 - 12759</i>				
<p><b>REF 143TA8739</b> (for rubber tracks) (Ø outer flange = 150,00 mm) (Ø body = 95,00 mm)</p> <p><b>REF 143TA8753</b> (for steel tracks) (Ø outer flange = 115,00 mm) (Ø body = 95,00 mm)</p>	<p><b>REF 143TA8947</b> (assembly) (for rubber tracks) (Ø outer flange = 142,00 mm) (Ø body = 82,50 mm) (Ø axle = 35,00 mm)</p> <p><b>REF 143TA8938</b> (assembly) (for steel tracks) (Ø body = 82,00 mm) (Ø axle = 35,00 mm)</p>	<p><b>REF 143TA9179</b> (for rubber tracks) (number of teeth = 19) (number of mounting holes = 9) (thickness of the flange = 13,00 mm)</p> <p><b>REF 163TA9549</b> (for steel tracks) (number of teeth = 19) (number of mounting holes = 9) (thickness of the flange = 15,00 mm)</p>	<p><b>REF 143TA9474</b> (front, with bracket assembly) (for steel tracks)</p> <p><b>REF 143TA9468</b> (front, with bracket assembly) (for rubber tracks) (outer Ø idler = 365,00 mm) (with flange)</p>	<p><b>REF 143TA9875</b> (rubber) (400 x 72,5 x 72) (with rail)</p> <p><b>REF 163TA9544</b> (steel) (width = 400 mm)</p> <p><b>REF 164TA2068</b> (steel) (width = 480 mm)</p>
<i>S/N: 12760 - 12799</i>				
<p><b>REF 143TA8743</b> (for rubber and steel tracks) (Ø outer flange = 115,00 mm) (Ø body = 95,00 mm)</p>	<p><b>REF 143TA8938</b> (assembly) (for rubber and steel tracks) (Ø body = 82,00 mm) (Ø axle = 35,00 mm)</p>	<p><b>REF 143TA9184</b> (for rubber tracks) (number of teeth = 19) (number of mounting holes = 12) (thickness of the flange = 11,00 mm)</p> <p><b>REF 143TA9186</b> (for steel tracks) (number of teeth = 19) (number of mounting holes = 9) (thickness of the flange = 15,00 mm)</p>	<p><b>REF 143TA9469</b> (front, with bracket assembly) (for rubber and steel tracks) (outer Ø idler = 365,00 mm) (with flange)</p>	<p><b>REF 163TA9544</b> (steel) (width = 400 mm)</p> <p><b>REF 164TA2068</b> (steel) (width = 480 mm)</p> <p><b>REF 143TA9877</b> (rubber) (400 x 72,5 x 72)</p>
<i>S/N: 12800 - 12809</i>				
<p><b>REF 143TA8747</b> (for rubber and steel tracks) (Ø centre flange = 119,00 mm) (Ø body = 95,00 mm)</p>	<p><b>REF 143TA8952</b> (assembly) (for rubber and steel tracks) (Ø body = 70,00 mm) (Ø axle = 30,00 mm)</p> <p><b>REF 143TA8938</b> (assembly) (for rubber and steel tracks) (Ø body = 82,00 mm) (Ø axle = 35,00 mm)</p>	<p><b>REF 143TA9184</b> (for rubber tracks) (number of teeth = 19) (number of mounting holes = 12) (thickness of the flange = 11,00 mm)</p>	<p><b>REF 143TA9469</b> (front, with bracket assembly) (for rubber and steel tracks) (outer Ø idler = 365,00 mm) (with flange)</p>	<p><b>REF 163TA9544</b> (steel) (width = 400 mm)</p> <p><b>REF 164TA2068</b> (steel) (width = 480 mm)</p> <p><b>REF 143TA9877</b> (rubber) (400 x 72,5 x 72)</p>





Used for KOMATSU				
TRACK ROLLER	TOP ROLLER	SPROCKET	IDLER	TRACK
				
<i>S/N: 12810 and up</i>				
	<p><b>REF <a href="#">143TA8952</a></b> (assembly) (for rubber and steel tracks) (Ø body = 70,00 mm) (Ø axle = 30,00 mm)</p> <p><b>REF <a href="#">143TA8938</a></b> (assembly) (for rubber and steel tracks) (Ø body = 82,00 mm) (Ø axle = 35,00 mm)</p>	<p><b>REF <a href="#">143TA9184</a></b> (for rubber and steel tracks) (number of teeth = 19) (number of mounting holes = 12) (thickness of the flange = 11,00 mm)</p>	<p><b>REF <a href="#">143TA9469</a></b> (front, with bracket assembly) (for rubber and steel tracks) (outer Ø idler = 365,00 mm) (with flange)</p>	<p><b>REF <a href="#">163TA9544</a></b> (steel) (width = 400 mm)</p> <p><b>REF <a href="#">164TA2068</a></b> (steel) (width = 480 mm)</p> <p><b>REF <a href="#">143TA9877</a></b> (rubber) (400 x 72,5 x 72)</p>
<b>KOMATSU PC50UU-1</b>				
<i>S/N: 01001 - 01769</i>				
<p><b>REF <a href="#">143TA8739</a></b> (for rubber and steel tracks) (Ø outer flange = 150,00 mm) (Ø body = 95,00 mm)</p> <p><b>REF <a href="#">143TA8742</a></b> (for steel tracks)</p> <p><b>REF <a href="#">163TA9550</a></b> (for steel tracks) (for short reach)</p>		<p><b>REF <a href="#">143TA9179</a></b> (number of teeth = 19) (number of mounting holes = 9) (thickness of the flange = 13,00 mm)</p>	<p><b>REF <a href="#">143TA9442</a></b> (front, with bracket assembly)</p>	<p><b>REF <a href="#">163TA9548</a></b> (steel) (width = 400 mm)</p> <p><b>REF <a href="#">164TA2070</a></b> (steel) (width = 550 mm) (swamp type)</p> <p><b>REF <a href="#">143TA9887</a></b> (rubber) (400 x 72,5 x 70) (with rail)</p>
<i>S/N: 01770 - 01800</i>				
<p><b>REF <a href="#">143TA8739</a></b> (for rubber and steel tracks) (Ø outer flange = 150,00 mm) (Ø body = 95,00 mm)</p> <p><b>REF <a href="#">143TA8742</a></b> (for steel tracks)</p> <p><b>REF <a href="#">163TA9550</a></b> (for steel tracks) (for short reach)</p>		<p><b>REF <a href="#">143TA9179</a></b> (number of teeth = 19) (number of mounting holes = 9) (thickness of the flange = 13,00 mm)</p>	<p><b>REF <a href="#">143TA9442</a></b> (front, with bracket assembly)</p>	<p><b>REF <a href="#">164TA2070</a></b> (steel) (width = 550 mm) (swamp type)</p> <p><b>REF <a href="#">163TA9547</a></b> (steel) (width = 400 mm)</p> <p><b>REF <a href="#">143TA9887</a></b> (rubber) (400 x 72,5 x 70) (with rail)</p>
<i>S/N: 01801 - 02026</i>				
<p><b>REF <a href="#">143TA8739</a></b> (for rubber and steel tracks) (Ø outer flange = 150,00 mm) (Ø body = 95,00 mm)</p> <p><b>REF <a href="#">143TA8742</a></b> (for steel tracks)</p> <p><b>REF <a href="#">163TA9550</a></b> (for steel tracks) (for short reach)</p>		<p><b>REF <a href="#">143TA9179</a></b> (number of teeth = 19) (number of mounting holes = 9) (thickness of the flange = 13,00 mm)</p>	<p><b>REF <a href="#">143TA9464</a></b> (front, with bracket assembly)</p>	<p><b>REF <a href="#">164TA2070</a></b> (steel) (width = 550 mm) (swamp type)</p> <p><b>REF <a href="#">163TA9547</a></b> (steel) (width = 400 mm)</p> <p><b>REF <a href="#">143TA9887</a></b> (rubber) (400 x 72,5 x 70) (with rail)</p>
<i>S/N: 02027 - 02141</i>				
<p><b>REF <a href="#">143TA8739</a></b> (for rubber and steel tracks) (Ø outer flange = 150,00 mm) (Ø body = 95,00 mm)</p>		<p><b>REF <a href="#">143TA9179</a></b> (number of teeth = 19) (number of mounting holes = 9) (thickness of the flange = 13,00 mm)</p>	<p><b>REF <a href="#">143TA9464</a></b> (front, with bracket assembly)</p>	<p><b>REF <a href="#">164TA2070</a></b> (steel) (width = 550 mm) (swamp type)</p>



Used for KOMATSU				
TRACK ROLLER	TOP ROLLER	SPROCKET	IDLER	TRACK
				
<p><b>REF 143TA8742</b> (for steel tracks)</p> <p><b>REF 163TA9550</b> (for steel tracks) (for short reach)</p> <p><i>S/N: 02142 - 03400</i></p>				<p><b>REF 143TA9872</b> (rubber) (400 x 72,5 x 70)</p> <p><b>REF 163TA9547</b> (steel) (width = 400 mm)</p>
<p><b>REF 143TA8739</b> (for rubber and steel tracks) (Ø outer flange = 150,00 mm) (Ø body = 95,00 mm)</p> <p><b>REF 143TA8742</b> (for steel tracks)</p> <p><b>REF 163TA9550</b> (for steel tracks) (for short reach)</p> <p><i>S/N: 03401 - 03713</i></p>		<p><b>REF 143TA9179</b> (number of teeth = 19) (number of mounting holes = 9) (thickness of the flange = 13,00 mm)</p>	<p><b>REF 143TA9464</b> (front, with bracket assembly)</p>	<p><b>REF 164TA2070</b> (steel) (width = 550 mm) (swamp type)</p> <p><b>REF 163TA9546</b> (steel) (width = 400 mm)</p> <p><b>REF 143TA9872</b> (rubber) (400 x 72,5 x 70)</p>
<p><b>REF 143TA8739</b> (for rubber and steel tracks) (Ø outer flange = 150,00 mm) (Ø body = 95,00 mm)</p> <p><b>REF 143TA8742</b> (for steel tracks)</p> <p><b>REF 163TA9550</b> (for steel tracks) (for short reach)</p> <p><i>S/N: 03714 and up</i></p>		<p><b>REF 143TA9179</b> (number of teeth = 19) (number of mounting holes = 9) (thickness of the flange = 13,00 mm)</p>	<p><b>REF 143TA9465</b> (front, with bracket assembly) (outer Ø idler = 338,00 mm) (with flange)</p>	<p><b>REF 164TA2070</b> (steel) (width = 550 mm) (swamp type)</p> <p><b>REF 163TA9546</b> (steel) (width = 400 mm)</p> <p><b>REF 143TA9872</b> (rubber) (400 x 72,5 x 70)</p>
<p><b>REF 143TA8739</b> (for rubber and steel tracks) (Ø outer flange = 150,00 mm) (Ø body = 95,00 mm)</p> <p><b>REF 143TA8742</b> (for steel tracks)</p> <p><b>REF 163TA9550</b> (for steel tracks) (for short reach)</p>		<p><b>REF 143TA9179</b> (number of teeth = 19) (number of mounting holes = 9) (thickness of the flange = 13,00 mm)</p>	<p><b>REF 143TA9465</b> (front, with bracket assembly) (outer Ø idler = 338,00 mm) (with flange)</p>	<p><b>REF 143TA9873</b> (rubber) (400 x 72,5 x 70) (with rail)</p> <p><b>REF 164TA2070</b> (steel) (width = 550 mm) (swamp type)</p> <p><b>REF 163TA9546</b> (steel) (width = 400 mm)</p>
KOMATSU PC50UU-2				
<p><i>S/N: 08001 - 11334</i></p> <p><b>REF 143TA8739</b> (for rubber tracks) (Ø outer flange = 150,00 mm) (Ø body = 95,00 mm)</p> <p><b>REF 143TA8753</b> (for steel tracks) (Ø outer flange = 115,00 mm) (Ø body = 95,00 mm)</p>	<p><b>REF 143TA8947</b> (assembly) (for rubber tracks) (Ø outer flange = 142,00 mm) (Ø body = 82,50 mm) (Ø axle = 35,00 mm)</p> <p><b>REF 143TA8938</b> (assembly) (for steel tracks) (Ø body = 82,00 mm) (Ø axle = 35,00 mm)</p>	<p><b>REF 143TA9179</b> (for rubber tracks) (number of teeth = 19) (number of mounting holes = 9) (thickness of the flange = 13,00 mm)</p> <p><b>REF 163TA9549</b> (for steel tracks) (number of teeth = 19) (number of mounting holes = 9) (thickness of the flange = 15,00 mm)</p>	<p><b>REF 143TA9473</b> (front, with bracket assembly) (for steel tracks) (outer Ø idler = 365,00 mm) (with flange)</p> <p><b>REF 143TA9468</b> (front, with bracket assembly) (for rubber tracks) (outer Ø idler = 365,00 mm) (with flange)</p>	<p><b>REF 143TA9875</b> (rubber) (400 x 72,5 x 72) (with rail)</p> <p><b>REF 163TA9544</b> (steel) (width = 400 mm)</p>



Used for KOMATSU				
TRACK ROLLER	TOP ROLLER	SPROCKET	IDLER	TRACK
				
<i>S/N: 11335 - 12771</i>				
<p><b>REF 143TA8739</b> (for rubber tracks) (Ø outer flange = 150,00 mm) (Ø body = 95,00 mm)</p> <p><b>REF 143TA8753</b> (for steel tracks) (Ø outer flange = 115,00 mm) (Ø body = 95,00 mm)</p>	<p><b>REF 143TA8947</b> (assembly) (for rubber tracks) (Ø outer flange = 142,00 mm) (Ø body = 82,50 mm) (Ø axle = 35,00 mm)</p> <p><b>REF 143TA8938</b> (assembly) (for steel tracks) (Ø body = 82,00 mm) (Ø axle = 35,00 mm)</p>	<p><b>REF 143TA9179</b> (for rubber tracks) (number of teeth = 19) (number of mounting holes = 9) (thickness of the flange = 13,00 mm)</p> <p><b>REF 163TA9549</b> (for steel tracks) (number of teeth = 19) (number of mounting holes = 9) (thickness of the flange = 15,00 mm)</p>	<p><b>REF 143TA9474</b> (front, with bracket assembly) (for steel tracks)</p> <p><b>REF 143TA9468</b> (front, with bracket assembly) (for rubber tracks) (outer Ø idler = 365,00 mm) (with flange)</p>	<p><b>REF 143TA9875</b> (rubber) (400 x 72,5 x 72) (with rail)</p> <p><b>REF 163TA9544</b> (steel) (width = 400 mm)</p>
<i>S/N: 12772 - 14992</i>				
<p><b>REF 143TA8743</b> (for rubber and steel tracks) (Ø outer flange = 115,00 mm) (Ø body = 95,00 mm)</p>	<p><b>REF 143TA8947</b> (assembly) (for rubber tracks) (Ø outer flange = 142,00 mm) (Ø body = 82,50 mm) (Ø axle = 35,00 mm)</p> <p><b>REF 143TA8938</b> (assembly) (for steel tracks) (Ø body = 82,00 mm) (Ø axle = 35,00 mm)</p>	<p><b>REF 143TA9186</b> (for rubber and steel tracks) (number of teeth = 19) (number of mounting holes = 9) (thickness of the flange = 15,00 mm)</p>	<p><b>REF 143TA9469</b> (front, with bracket assembly) (for rubber and steel tracks) (outer Ø idler = 365,00 mm) (with flange)</p>	<p><b>REF 143TA9877</b> (rubber) (400 x 72,5 x 72)</p> <p><b>REF 163TA9544</b> (steel) (width = 400 mm)</p>
<i>S/N: 14993 - 16777</i>				
<p><b>REF 143TA8755</b> (for rubber and steel tracks) (Ø centre flange = 119,00 mm) (Ø body = 95,00 mm)</p>	<p><b>REF 143TA8952</b> (assembly) (for rubber and steel tracks) (Ø body = 70,00 mm) (Ø axle = 30,00 mm)</p>	<p><b>REF 143TA9186</b> (for rubber and steel tracks) (number of teeth = 19) (number of mounting holes = 9) (thickness of the flange = 15,00 mm)</p>	<p><b>REF 143TA9469</b> (front, with bracket assembly) (for rubber and steel tracks) (outer Ø idler = 365,00 mm) (with flange)</p>	<p><b>REF 143TA9877</b> (rubber) (400 x 72,5 x 72)</p> <p><b>REF 163TA9544</b> (steel) (width = 400 mm)</p>
<i>S/N: 16778 - 16960</i>				
<p><b>REF 143TA8747</b> (for rubber and steel tracks) (Ø centre flange = 119,00 mm) (Ø body = 95,00 mm)</p>	<p><b>REF 143TA8952</b> (assembly) (for rubber and steel tracks) (Ø body = 70,00 mm) (Ø axle = 30,00 mm)</p>	<p><b>REF 143TA9186</b> (for rubber and steel tracks) (number of teeth = 19) (number of mounting holes = 9) (thickness of the flange = 15,00 mm)</p>	<p><b>REF 143TA9469</b> (front, with bracket assembly) (for rubber and steel tracks) (outer Ø idler = 365,00 mm) (with flange)</p>	<p><b>REF 143TA9877</b> (rubber) (400 x 72,5 x 72)</p> <p><b>REF 163TA9544</b> (steel) (width = 400 mm)</p>
<i>S/N: 16961 and up</i>				
<p><b>REF 143TA8747</b> (for rubber and steel tracks) (Ø centre flange = 119,00 mm) (Ø body = 95,00 mm)</p>	<p><b>REF 143TA8952</b> (assembly) (for rubber and steel tracks) (Ø body = 70,00 mm) (Ø axle = 30,00 mm)</p>	<p><b>REF 143TA9184</b> (for rubber and steel tracks) (number of teeth = 19) (number of mounting holes = 12) (thickness of the flange = 11,00 mm)</p>	<p><b>REF 143TA9469</b> (front, with bracket assembly) (for rubber and steel tracks) (outer Ø idler = 365,00 mm) (with flange)</p>	<p><b>REF 143TA9877</b> (rubber) (400 x 72,5 x 72)</p> <p><b>REF 163TA9544</b> (steel) (width = 400 mm)</p>



Used for KOMATSU				
TRACK ROLLER	TOP ROLLER	SPROCKET	IDLER	TRACK
				
<b>KOMATSU PC50UUM-2</b>				
<i>S/N: 01001 - 01419</i>				
<b>REF <a href="#">143TA8747</a></b> (∅ centre flange = 119,00 mm) (∅ body = 95,00 mm)	<b>REF <a href="#">143TA8952</a></b> (assembly) (∅ body = 70,00 mm) (∅ axle = 30,00 mm)	<b>REF <a href="#">143TA9186</a></b> (number of teeth = 19) (number of mounting holes = 9) (thickness of the flange = 15,00 mm)	<b>REF <a href="#">143TA9469</a></b> (front, with bracket assembly) (outer ∅ idler = 365,00 mm) (with flange)	<b>REF <a href="#">143TA9877</a></b> (rubber) (400 x 72,5 x 72)
<i>S/N: 01420 and up</i>				
<b>REF <a href="#">143TA8755</a></b> (∅ centre flange = 119,00 mm) (∅ body = 95,00 mm)		<b>REF <a href="#">143TA9186</a></b> (number of teeth = 19) (number of mounting holes = 9) (thickness of the flange = 15,00 mm)	<b>REF <a href="#">143TA9469</a></b> (front, with bracket assembly) (outer ∅ idler = 365,00 mm) (with flange)	<b>REF <a href="#">143TA9877</a></b> (rubber) (400 x 72,5 x 72)
<b>REF <a href="#">143TA8747</a></b> (∅ centre flange = 119,00 mm) (∅ body = 95,00 mm)				
<b>KOMATSU PC55MR-3</b>				
<i>S/N: 15001 and up</i>				
<b>REF <a href="#">143TA8749</a></b> (∅ centre flange = 119,00 mm) (∅ body = 95,00 mm)	<b>REF <a href="#">143TA8956</a></b> (assembly) (∅ body = 70,00 mm) (∅ axle = 30,00 mm)	<b>REF <a href="#">143TA9184</a></b> (number of teeth = 19) (number of mounting holes = 12) (thickness of the flange = 11,00 mm)	<b>REF <a href="#">143TA9477</a></b> (front, with bracket assembly) (outer ∅ idler = 375,00 mm) (with flange)	<b>REF <a href="#">143TA9883</a></b> (rubber) (400 x 72,5 x 74)  <b>REF <a href="#">163TA9545</a></b> (steel) (width = 400 mm)
<i>S/N: F30003 and up</i>				
<b>REF <a href="#">143TA8754</a></b> (∅ centre flange = 119,00 mm) (∅ body = 95,00 mm)	<b>REF <a href="#">143TA8956</a></b> (assembly) (∅ body = 70,00 mm) (∅ axle = 30,00 mm)	<b>REF <a href="#">143TA9189</a></b> (number of teeth = 19) (number of mounting holes = 12) (thickness of the flange = 11,00 mm)	<b>REF <a href="#">143TA9477</a></b> (front, with bracket assembly) (outer ∅ idler = 375,00 mm) (with flange)	<b>REF <a href="#">143TA9883</a></b> (rubber) (400 x 72,5 x 74)  <b>REF <a href="#">163TA9545</a></b> (steel) (width = 400 mm)
<b>KOMATSU PC58SF-1</b>				
<i>S/N: 01001 - 01018</i>				
<b>REF <a href="#">143TA8758</a></b>	<b>REF <a href="#">143TA8952</a></b> (assembly) (∅ body = 70,00 mm) (∅ axle = 30,00 mm)	<b>REF <a href="#">143TA9186</a></b> (number of teeth = 19) (number of mounting holes = 9) (thickness of the flange = 15,00 mm)	<b>REF <a href="#">143TA9469</a></b> (front, with bracket assembly) (outer ∅ idler = 365,00 mm) (with flange)	<b>REF <a href="#">143TA9877</a></b> (rubber) (400 x 72,5 x 72)
<i>S/N: 01019 - 01393</i>				
<b>REF <a href="#">143TA8747</a></b> (∅ centre flange = 119,00 mm) (∅ body = 95,00 mm)	<b>REF <a href="#">143TA8952</a></b> (assembly) (∅ body = 70,00 mm) (∅ axle = 30,00 mm)	<b>REF <a href="#">143TA9184</a></b> (number of teeth = 19) (number of mounting holes = 12) (thickness of the flange = 11,00 mm)	<b>REF <a href="#">143TA9469</a></b> (front, with bracket assembly) (outer ∅ idler = 365,00 mm) (with flange)	<b>REF <a href="#">143TA9877</a></b> (rubber) (400 x 72,5 x 72)
<i>S/N: 01394 - 01411</i>				
<b>REF <a href="#">143TA8748</a></b> (∅ centre flange = 119,00 mm) (∅ body = 95,00 mm)	<b>REF <a href="#">143TA8952</a></b> (assembly) (∅ body = 70,00 mm) (∅ axle = 30,00 mm)	<b>REF <a href="#">143TA9184</a></b> (number of teeth = 19) (number of mounting holes = 12) (thickness of the flange = 11,00 mm)	<b>REF <a href="#">143TA9469</a></b> (front, with bracket assembly) (outer ∅ idler = 365,00 mm) (with flange)	<b>REF <a href="#">143TA9877</a></b> (rubber) (400 x 72,5 x 72)



Used for KOMATSU				
TRACK ROLLER	TOP ROLLER	SPROCKET	IDLER	TRACK
				
<i>S/N: 01412 and up</i>				
<b>REF 143TA8749</b> (∅ centre flange = 119,00 mm) (∅ body = 95,00 mm)	<b>REF 143TA8952</b> (assembly) (∅ body = 70,00 mm) (∅ axle = 30,00 mm)	<b>REF 143TA9184</b> (number of teeth = 19) (number of mounting holes = 12) (thickness of the flange = 11,00 mm)	<b>REF 143TA9469</b> (front, with bracket assembly) (outer ∅ idler = 365,00 mm) (with flange)	<b>REF 143TA9877</b> (rubber) (400 x 72,5 x 72)
<b>KOMATSU PC58UU-3</b>				
<i>S/N: 20001 - 20252</i>				
<b>REF 143TA8748</b> (∅ centre flange = 119,00 mm) (∅ body = 95,00 mm)	<b>REF 143TA8952</b> (assembly) (∅ body = 70,00 mm) (∅ axle = 30,00 mm)	<b>REF 143TA9184</b> (number of teeth = 19) (number of mounting holes = 12) (thickness of the flange = 11,00 mm)	<b>REF 143TA9472</b> (front, with bracket assembly) (outer ∅ idler = 375,00 mm) (with flange)	<b>REF 143TA9883</b> (rubber) (400 x 72,5 x 74)
<i>S/N: 20253 - 22300</i>				
<b>REF 143TA8749</b> (∅ centre flange = 119,00 mm) (∅ body = 95,00 mm)	<b>REF 143TA8952</b> (assembly) (∅ body = 70,00 mm) (∅ axle = 30,00 mm)	<b>REF 143TA9184</b> (number of teeth = 19) (number of mounting holes = 12) (thickness of the flange = 11,00 mm)	<b>REF 143TA9472</b> (front, with bracket assembly) (outer ∅ idler = 375,00 mm) (with flange)	<b>REF 143TA9883</b> (rubber) (400 x 72,5 x 74)
<i>S/N: 22301 and up</i>				
<b>REF 143TA8749</b> (∅ centre flange = 119,00 mm) (∅ body = 95,00 mm)	<b>REF 143TA8956</b> (assembly) (∅ body = 70,00 mm) (∅ axle = 30,00 mm)	<b>REF 143TA9184</b> (number of teeth = 19) (number of mounting holes = 12) (thickness of the flange = 11,00 mm)	<b>REF 143TA9472</b> (front, with bracket assembly) (outer ∅ idler = 375,00 mm) (with flange)	<b>REF 143TA9883</b> (rubber) (400 x 72,5 x 74)
<b>KOMATSU PC60-6</b>				
<i>S/N: 28001 - 31642</i>				
<b>REF 143TA8762</b> (∅ outer flange = 190,00 mm) (∅ body = 130,00 mm)	<b>REF 143TA8963</b> (assembly) (∅ centre flange = 128,00 mm) (∅ body = 120,00 mm)	<b>REF 143TA9192</b> (number of teeth = 21) (number of mounting holes = 12) (thickness of the flange = 15,00 mm)	<b>REF 143TA9486</b> (front, with bracket assembly) (outer ∅ idler = 446,00 mm) (with flange)	<b>REF 143TA9888</b> (rubber) (450 x 83,5 x 74)
<i>S/N: 31643 - 39981</i>				
<b>REF 143TA8762</b> (∅ outer flange = 190,00 mm) (∅ body = 130,00 mm)	<b>REF 143TA8963</b> (assembly) (∅ centre flange = 128,00 mm) (∅ body = 120,00 mm)	<b>REF 143TA9192</b> (number of teeth = 21) (number of mounting holes = 12) (thickness of the flange = 15,00 mm)	<b>REF 143TA9487</b> (front, with bracket assembly) (outer ∅ idler = 446,00 mm) (with flange)	<b>REF 143TA9888</b> (rubber) (450 x 83,5 x 74)
<i>S/N: 39982 and up</i>				
<b>REF 143TA8762</b> (∅ outer flange = 190,00 mm) (∅ body = 130,00 mm)	<b>REF 143TA8963</b> (assembly) (∅ centre flange = 128,00 mm) (∅ body = 120,00 mm)	<b>REF 143TA9192</b> (number of teeth = 21) (number of mounting holes = 12) (thickness of the flange = 15,00 mm)	<b>REF 143TA9487</b> (front, with bracket assembly) (outer ∅ idler = 446,00 mm) (with flange)	<b>REF 143TA9889</b> (rubber) (450 x 163 x 38) (with rail)
<b>KOMATSU PC60-6S</b>				
<i>S/N: 28001 - 31642</i>				
<b>REF 143TA8762</b> (∅ outer flange = 190,00 mm) (∅ body = 130,00 mm)	<b>REF 143TA8963</b> (assembly) (∅ centre flange = 128,00 mm) (∅ body = 120,00 mm)	<b>REF 143TA9192</b> (number of teeth = 21) (number of mounting holes = 12) (thickness of the flange = 15,00 mm)	<b>REF 143TA9486</b> (front, with bracket assembly) (outer ∅ idler = 446,00 mm) (with flange)	<b>REF 143TA9888</b> (rubber) (450 x 83,5 x 74)



Used for KOMATSU				
TRACK ROLLER	TOP ROLLER	SPROCKET	IDLER	TRACK
<i>S/N: 31643 - 39981</i>				
<b>REF 143TA8762</b> (∅ outer flange = 190,00 mm) (∅ body = 130,00 mm)	<b>REF 143TA8963</b> (assembly) (∅ centre flange = 128,00 mm) (∅ body = 120,00 mm)	<b>REF 143TA9192</b> (number of teeth = 21) (number of mounting holes = 12) (thickness of the flange = 15,00 mm)	<b>REF 143TA9487</b> (front, with bracket assembly) (outer ∅ idler = 446,00 mm) (with flange)	<b>REF 143TA9888</b> (rubber) (450 x 83,5 x 74)
<i>S/N: 39982 and up</i>				
<b>REF 143TA8762</b> (∅ outer flange = 190,00 mm) (∅ body = 130,00 mm)	<b>REF 143TA8963</b> (assembly) (∅ centre flange = 128,00 mm) (∅ body = 120,00 mm)	<b>REF 143TA9192</b> (number of teeth = 21) (number of mounting holes = 12) (thickness of the flange = 15,00 mm)	<b>REF 143TA9487</b> (front, with bracket assembly) (outer ∅ idler = 446,00 mm) (with flange)	<b>REF 143TA9889</b> (rubber) (450 x 163 x 38) (with rail)
<b>KOMATSU PC60-6Z</b>				
<i>S/N: 28001 - 39981</i>				
<b>REF 143TA8762</b> (∅ outer flange = 190,00 mm) (∅ body = 130,00 mm)	<b>REF 143TA8963</b> (assembly) (∅ centre flange = 128,00 mm) (∅ body = 120,00 mm)	<b>REF 143TA9192</b> (number of teeth = 21) (number of mounting holes = 12) (thickness of the flange = 15,00 mm)	<b>REF 143TA9487</b> (front, with bracket assembly) (outer ∅ idler = 446,00 mm) (with flange)	<b>REF 143TA9888</b> (rubber) (450 x 83,5 x 74)
<i>S/N: 39982 and up</i>				
<b>REF 143TA8762</b> (∅ outer flange = 190,00 mm) (∅ body = 130,00 mm)	<b>REF 143TA8963</b> (assembly) (∅ centre flange = 128,00 mm) (∅ body = 120,00 mm)	<b>REF 143TA9192</b> (number of teeth = 21) (number of mounting holes = 12) (thickness of the flange = 15,00 mm)	<b>REF 143TA9487</b> (front, with bracket assembly) (outer ∅ idler = 446,00 mm) (with flange)	<b>REF 143TA9889</b> (rubber) (450 x 163 x 38) (with rail)
<b>KOMATSU PC60-7</b>				
<i>S/N: 45001 - 52373</i>				
<b>REF 143TA8763</b> (∅ outer flange = 148,00 mm) (∅ body = 125,00 mm)	<b>REF 143TA8938</b> (assembly) (∅ body = 82,00 mm) (∅ axle = 35,00 mm)	<b>REF 143TA9192</b> (number of teeth = 21) (number of mounting holes = 12) (thickness of the flange = 15,00 mm)	<b>REF 143TA9396</b> (front, with bracket assembly) (outer ∅ idler = 446,00 mm) (with flange)	<b>REF 143TA9890</b> (rubber) (450 x 83,5 x 72)
<i>S/N: 52374 - 54337</i>				
<b>REF 143TA8764</b> (∅ centre flange = 149,00 mm) (∅ body = 125,00 mm)	<b>REF 143TA8939</b> (assembly) (∅ body = 80,00 mm) (∅ axle = 35,00 mm)	<b>REF 143TA9192</b> (number of teeth = 21) (number of mounting holes = 12) (thickness of the flange = 15,00 mm)	<b>REF 143TA9396</b> (front, with bracket assembly) (outer ∅ idler = 446,00 mm) (with flange)	<b>REF 143TA9891</b> (rubber) (450 x 83,5 x 72)
<i>S/N: 54338 - 54776</i>				
<b>REF 143TA8765</b> (∅ centre flange = 149,00 mm) (∅ body = 125,00 mm)	<b>REF 143TA8938</b> (assembly) (∅ body = 82,00 mm) (∅ axle = 35,00 mm)	<b>REF 143TA9192</b> (number of teeth = 21) (number of mounting holes = 12) (thickness of the flange = 15,00 mm)	<b>REF 143TA9396</b> (front, with bracket assembly) (outer ∅ idler = 446,00 mm) (with flange)	<b>REF 143TA9891</b> (rubber) (450 x 83,5 x 72)
<i>S/N: 54777 - 54830</i>				
<b>REF 143TA8765</b> (∅ centre flange = 149,00 mm) (∅ body = 125,00 mm)	<b>REF 143TA8938</b> (assembly) (∅ body = 82,00 mm) (∅ axle = 35,00 mm)	<b>REF 143TA9192</b> (number of teeth = 21) (number of mounting holes = 12) (thickness of the flange = 15,00 mm)	<b>REF 143TA9397</b> (front, with bracket assembly) (outer ∅ idler = 446,00 mm) (with flange)	<b>REF 143TA9891</b> (rubber) (450 x 83,5 x 72)



Used for KOMATSU				
TRACK ROLLER	TOP ROLLER	SPROCKET	IDLER	TRACK
    				
<i>S/N: 54831 - 58396</i>				
<b>REF <a href="#">143TA8765</a></b> (∅ centre flange = 149,00 mm) (∅ body = 125,00 mm)	<b>REF <a href="#">143TA8938</a></b> (assembly) (∅ body = 82,00 mm) (∅ axle = 35,00 mm)	<b>REF <a href="#">143TA9193</a></b> (number of teeth = 21) (number of mounting holes = 12) (thickness of the flange = 15,00 mm)	<b>REF <a href="#">143TA9397</a></b> (front, with bracket assembly) (outer ∅ idler = 446,00 mm) (with flange)	<b>REF <a href="#">143TA9891</a></b> (rubber) (450 x 83,5 x 72)
<i>S/N: 58397 - 59545</i>				
<b>REF <a href="#">143TA8765</a></b> (∅ centre flange = 149,00 mm) (∅ body = 125,00 mm)	<b>REF <a href="#">143TA8964</a></b> (assembly) (∅ body = 82,00 mm) (∅ axle = 35,00 mm)	<b>REF <a href="#">143TA9193</a></b> (number of teeth = 21) (number of mounting holes = 12) (thickness of the flange = 15,00 mm)	<b>REF <a href="#">143TA9397</a></b> (front, with bracket assembly) (outer ∅ idler = 446,00 mm) (with flange)	<b>REF <a href="#">143TA9891</a></b> (rubber) (450 x 83,5 x 72)
<i>S/N: 59546 and up</i>				
<b>REF <a href="#">143TA8766</a></b> (∅ centre flange = 149,00 mm) (∅ body = 125,00 mm)	<b>REF <a href="#">143TA8964</a></b> (assembly) (∅ body = 82,00 mm) (∅ axle = 35,00 mm)	<b>REF <a href="#">143TA9193</a></b> (number of teeth = 21) (number of mounting holes = 12) (thickness of the flange = 15,00 mm)	<b>REF <a href="#">143TA9397</a></b> (front, with bracket assembly) (outer ∅ idler = 446,00 mm) (with flange)	<b>REF <a href="#">143TA9891</a></b> (rubber) (450 x 83,5 x 72)
<b>KOMATSU PC60-7-B</b>				
<i>S/N: 45001 - 52373</i>				
<b>REF <a href="#">143TA8763</a></b> (∅ outer flange = 148,00 mm) (∅ body = 125,00 mm)	<b>REF <a href="#">143TA8938</a></b> (assembly) (∅ body = 82,00 mm) (∅ axle = 35,00 mm)	<b>REF <a href="#">143TA9192</a></b> (number of teeth = 21) (number of mounting holes = 12) (thickness of the flange = 15,00 mm)	<b>REF <a href="#">143TA9396</a></b> (front, with bracket assembly) (outer ∅ idler = 446,00 mm) (with flange)	<b>REF <a href="#">143TA9890</a></b> (rubber) (450 x 83,5 x 72)
<i>S/N: 52374 - 54337</i>				
<b>REF <a href="#">143TA8764</a></b> (∅ centre flange = 149,00 mm) (∅ body = 125,00 mm)	<b>REF <a href="#">143TA8939</a></b> (assembly) (∅ body = 80,00 mm) (∅ axle = 35,00 mm)	<b>REF <a href="#">143TA9192</a></b> (number of teeth = 21) (number of mounting holes = 12) (thickness of the flange = 15,00 mm)	<b>REF <a href="#">143TA9396</a></b> (front, with bracket assembly) (outer ∅ idler = 446,00 mm) (with flange)	<b>REF <a href="#">143TA9891</a></b> (rubber) (450 x 83,5 x 72)
<i>S/N: 54338 - 54776</i>				
<b>REF <a href="#">143TA8765</a></b> (∅ centre flange = 149,00 mm) (∅ body = 125,00 mm)	<b>REF <a href="#">143TA8938</a></b> (assembly) (∅ body = 82,00 mm) (∅ axle = 35,00 mm)	<b>REF <a href="#">143TA9192</a></b> (number of teeth = 21) (number of mounting holes = 12) (thickness of the flange = 15,00 mm)	<b>REF <a href="#">143TA9396</a></b> (front, with bracket assembly) (outer ∅ idler = 446,00 mm) (with flange)	<b>REF <a href="#">143TA9891</a></b> (rubber) (450 x 83,5 x 72)
<i>S/N: 54777 - 54830</i>				
<b>REF <a href="#">143TA8765</a></b> (∅ centre flange = 149,00 mm) (∅ body = 125,00 mm)	<b>REF <a href="#">143TA8938</a></b> (assembly) (∅ body = 82,00 mm) (∅ axle = 35,00 mm)	<b>REF <a href="#">143TA9192</a></b> (number of teeth = 21) (number of mounting holes = 12) (thickness of the flange = 15,00 mm)	<b>REF <a href="#">143TA9397</a></b> (front, with bracket assembly) (outer ∅ idler = 446,00 mm) (with flange)	<b>REF <a href="#">143TA9891</a></b> (rubber) (450 x 83,5 x 72)
<i>S/N: 54831 - 58396</i>				
<b>REF <a href="#">143TA8765</a></b> (∅ centre flange = 149,00 mm) (∅ body = 125,00 mm)	<b>REF <a href="#">143TA8938</a></b> (assembly) (∅ body = 82,00 mm) (∅ axle = 35,00 mm)	<b>REF <a href="#">143TA9193</a></b> (number of teeth = 21) (number of mounting holes = 12) (thickness of the flange = 15,00 mm)	<b>REF <a href="#">143TA9397</a></b> (front, with bracket assembly) (outer ∅ idler = 446,00 mm) (with flange)	<b>REF <a href="#">143TA9891</a></b> (rubber) (450 x 83,5 x 72)
<i>S/N: 58397 - 59545</i>				
<b>REF <a href="#">143TA8765</a></b> (∅ centre flange = 149,00 mm) (∅ body = 125,00 mm)	<b>REF <a href="#">143TA8964</a></b> (assembly) (∅ body = 82,00 mm) (∅ axle = 35,00 mm)	<b>REF <a href="#">143TA9193</a></b> (number of teeth = 21) (number of mounting holes = 12) (thickness of the flange = 15,00 mm)	<b>REF <a href="#">143TA9397</a></b> (front, with bracket assembly) (outer ∅ idler = 446,00 mm) (with flange)	<b>REF <a href="#">143TA9891</a></b> (rubber) (450 x 83,5 x 72)



Used for KOMATSU				
TRACK ROLLER	TOP ROLLER	SPROCKET	IDLER	TRACK
<i>S/N: 59546 and up</i>				
<b>REF <a href="#">143TA8766</a></b> (∅ centre flange = 149,00 mm) (∅ body = 125,00 mm)	<b>REF <a href="#">143TA8964</a></b> (assembly) (∅ body = 82,00 mm) (∅ axle = 35,00 mm)	<b>REF <a href="#">143TA9193</a></b> (number of teeth = 21) (number of mounting holes = 12) (thickness of the flange = 15,00 mm)	<b>REF <a href="#">143TA9397</a></b> (front, with bracket assembly) (outer ∅ idler = 446,00 mm) (with flange)	<b>REF <a href="#">143TA9891</a></b> (rubber) (450 x 83,5 x 72)
<b>KOMATSU PC70-7</b>				
<i>S/N: 45001 - 52373</i>				
<b>REF <a href="#">143TA8763</a></b> (∅ outer flange = 148,00 mm) (∅ body = 125,00 mm)	<b>REF <a href="#">143TA8938</a></b> (assembly) (∅ body = 82,00 mm) (∅ axle = 35,00 mm)	<b>REF <a href="#">143TA9192</a></b> (number of teeth = 21) (number of mounting holes = 12) (thickness of the flange = 15,00 mm)	<b>REF <a href="#">143TA9396</a></b> (front, with bracket assembly) (outer ∅ idler = 446,00 mm) (with flange)	<b>REF <a href="#">143TA9890</a></b> (rubber) (450 x 83,5 x 72)
<i>S/N: 52374 - 54337</i>				
<b>REF <a href="#">143TA8764</a></b> (∅ centre flange = 149,00 mm) (∅ body = 125,00 mm)	<b>REF <a href="#">143TA8939</a></b> (assembly) (∅ body = 80,00 mm) (∅ axle = 35,00 mm)	<b>REF <a href="#">143TA9192</a></b> (number of teeth = 21) (number of mounting holes = 12) (thickness of the flange = 15,00 mm)	<b>REF <a href="#">143TA9396</a></b> (front, with bracket assembly) (outer ∅ idler = 446,00 mm) (with flange)	<b>REF <a href="#">143TA9891</a></b> (rubber) (450 x 83,5 x 72)
<i>S/N: 54338 - 54776</i>				
<b>REF <a href="#">143TA8765</a></b> (∅ centre flange = 149,00 mm) (∅ body = 125,00 mm)	<b>REF <a href="#">143TA8938</a></b> (assembly) (∅ body = 82,00 mm) (∅ axle = 35,00 mm)	<b>REF <a href="#">143TA9192</a></b> (number of teeth = 21) (number of mounting holes = 12) (thickness of the flange = 15,00 mm)	<b>REF <a href="#">143TA9396</a></b> (front, with bracket assembly) (outer ∅ idler = 446,00 mm) (with flange)	<b>REF <a href="#">143TA9891</a></b> (rubber) (450 x 83,5 x 72)
<i>S/N: 54777 - 54830</i>				
<b>REF <a href="#">143TA8765</a></b> (∅ centre flange = 149,00 mm) (∅ body = 125,00 mm)	<b>REF <a href="#">143TA8938</a></b> (assembly) (∅ body = 82,00 mm) (∅ axle = 35,00 mm)	<b>REF <a href="#">143TA9192</a></b> (number of teeth = 21) (number of mounting holes = 12) (thickness of the flange = 15,00 mm)	<b>REF <a href="#">143TA9397</a></b> (front, with bracket assembly) (outer ∅ idler = 446,00 mm) (with flange)	<b>REF <a href="#">143TA9891</a></b> (rubber) (450 x 83,5 x 72)
<i>S/N: 54831 - 58396</i>				
<b>REF <a href="#">143TA8765</a></b> (∅ centre flange = 149,00 mm) (∅ body = 125,00 mm)	<b>REF <a href="#">143TA8938</a></b> (assembly) (∅ body = 82,00 mm) (∅ axle = 35,00 mm)	<b>REF <a href="#">143TA9193</a></b> (number of teeth = 21) (number of mounting holes = 12) (thickness of the flange = 15,00 mm)	<b>REF <a href="#">143TA9397</a></b> (front, with bracket assembly) (outer ∅ idler = 446,00 mm) (with flange)	<b>REF <a href="#">143TA9891</a></b> (rubber) (450 x 83,5 x 72)
<i>S/N: 58397 and up</i>				
<b>REF <a href="#">143TA8765</a></b> (∅ centre flange = 149,00 mm) (∅ body = 125,00 mm)	<b>REF <a href="#">143TA8964</a></b> (assembly) (∅ body = 82,00 mm) (∅ axle = 35,00 mm)	<b>REF <a href="#">143TA9193</a></b> (number of teeth = 21) (number of mounting holes = 12) (thickness of the flange = 15,00 mm)	<b>REF <a href="#">143TA9397</a></b> (front, with bracket assembly) (outer ∅ idler = 446,00 mm) (with flange)	<b>REF <a href="#">143TA9891</a></b> (rubber) (450 x 83,5 x 72)
<b>KOMATSU PC75-1</b>				
<i>S/N: 5000001 - 5000042</i>				
<b>REF <a href="#">143TA8771</a></b>	<b>REF <a href="#">143TA8968</a></b> (assembly)	<b>REF <a href="#">143TA9197</a></b> (number of teeth = 21) (number of mounting holes = 12) (thickness of the flange = 18,00 mm)	<b>REF <a href="#">143TA9491</a></b> (front, with bracket assembly)	<b>REF <a href="#">143TA9894</a></b> (rubber) (450 x 76 x 80)





Used for KOMATSU				
TRACK ROLLER	TOP ROLLER	SPROCKET	IDLER	TRACK
				
<i>S/N: 5000043 - 5000047</i>				
<b>REF <a href="#">143TA8772</a></b>	<b>REF <a href="#">143TA8969</a></b> (assembly)	<b>REF <a href="#">143TA9197</a></b> (number of teeth = 21) (number of mounting holes = 12) (thickness of the flange = 18,00 mm)	<b>REF <a href="#">143TA9492</a></b> (front, with bracket assembly) (outer Ø idler = 410,00 mm) (with flange)	<b>REF <a href="#">143TA9894</a></b> (rubber) (450 x 76 x 80)
<i>S/N: 5000048 - 5000049</i>				
<b>REF <a href="#">143TA8773</a></b>	<b>REF <a href="#">143TA8969</a></b> (assembly)	<b>REF <a href="#">143TA9197</a></b> (number of teeth = 21) (number of mounting holes = 12) (thickness of the flange = 18,00 mm)	<b>REF <a href="#">143TA9492</a></b> (front, with bracket assembly) (outer Ø idler = 410,00 mm) (with flange)	<b>REF <a href="#">143TA9894</a></b> (rubber) (450 x 76 x 80)
<b>KOMATSU PC75R-2</b>				
<b>REF <a href="#">143TA8773</a></b>	<b>REF <a href="#">143TA8969</a></b> (assembly)	<b>REF <a href="#">143TA9198</a></b> (number of teeth = 21) (number of mounting holes = 17)	<b>REF <a href="#">143TA9492</a></b> (front, with bracket assembly) (outer Ø idler = 410,00 mm) (with flange)	<b>REF <a href="#">143TA9894</a></b> (rubber) (450 x 76 x 80)
<b>KOMATSU PC75R-2HD</b>				
<i>S/N: 22E5210500 - 22E5210936</i>				
<b>REF <a href="#">143TA8774</a></b> (Ø outer flange = 155,00 mm) (Ø body = 121,00 mm)	<b>REF <a href="#">143TA8969</a></b> (assembly)	<b>REF <a href="#">143TA9198</a></b> (number of teeth = 21) (number of mounting holes = 17)	<b>REF <a href="#">143TA9492</a></b> (front, with bracket assembly) (outer Ø idler = 410,00 mm) (with flange) <b>REF <a href="#">143TA9397</a></b> (front, with bracket assembly) (outer Ø idler = 446,00 mm) (with flange)	<b>REF <a href="#">143TA9894</a></b> (rubber) (450 x 76 x 80)
<i>S/N: 22E5210937 and up</i>				
<b>REF <a href="#">143TA9494</a></b>	<b>REF <a href="#">143TA8969</a></b> (assembly)	<b>REF <a href="#">143TA9198</a></b> (number of teeth = 21) (number of mounting holes = 17)	<b>REF <a href="#">143TA9492</a></b> (front, with bracket assembly) (outer Ø idler = 410,00 mm) (with flange) <b>REF <a href="#">143TA9397</a></b> (front, with bracket assembly) (outer Ø idler = 446,00 mm) (with flange)	<b>REF <a href="#">143TA9894</a></b> (rubber) (450 x 76 x 80)
<b>KOMATSU PC75UD-2</b>				
<i>S/N: 05001 - 07927</i>				
<b>REF <a href="#">143TA8775</a></b> (Ø outer flange = 190,00 mm)(Ø body = 130,00 mm)	<b>REF <a href="#">143TA8971</a></b> (assembly) (Ø outer flange = 158,00 mm) (Ø body = 92,00 mm) (Ø axle = 35,00 mm)	<b>REF <a href="#">143TA9192</a></b> (number of teeth = 21) (number of mounting holes = 12) (thickness of the flange = 15,00 mm)	<b>REF <a href="#">143TA9487</a></b> (front, with bracket assembly) (outer Ø idler = 446,00 mm) (with flange)	<b>REF <a href="#">143TA9889</a></b> (rubber) (450 x 163 x 38) (with rail)
<i>S/N: 07928 - 10370</i>				
<b>REF <a href="#">143TA8776</a></b> (Ø outer flange = 148,00 mm) (Ø body = 125,00 mm)	<b>REF <a href="#">143TA8972</a></b> (assembly) (Ø body = 82,00 mm) (Ø axle = 35,00 mm)	<b>REF <a href="#">143TA9192</a></b> (number of teeth = 21) (number of mounting holes = 12) (thickness of the flange = 15,00 mm)	<b>REF <a href="#">143TA9487</a></b> (front, with bracket assembly) (outer Ø idler = 446,00 mm) (with flange)	<b>REF <a href="#">143TA9896</a></b> (rubber) (450 x 83,5 x 74)
<i>S/N: 10371 and up</i>				
<b>REF <a href="#">143TA8763</a></b> (Ø outer flange = 148,00 mm) (Ø body = 125,00 mm)	<b>REF <a href="#">143TA8938</a></b> (assembly) (Ø body = 82,00 mm) (Ø axle = 35,00 mm)	<b>REF <a href="#">143TA9193</a></b> (number of teeth = 21) (number of mounting holes = 12) (thickness of the flange = 15,00 mm)	<b>REF <a href="#">143TA9495</a></b> (front, with bracket assembly) (outer Ø idler = 446,00 mm) (with flange)	<b>REF <a href="#">143TA9896</a></b> (rubber) (450 x 83,5 x 74)



Used for KOMATSU				
TRACK ROLLER	TOP ROLLER	SPROCKET	IDLER	TRACK
				
<b>KOMATSU PC75UU-1</b>				
<i>S/N: 01001 - 01174</i>				
<b>REF 143TA8777</b> (∅ outer flange = 148,00 mm) (∅ body = 125,00 mm)	<b>REF 143TA8973</b> (assembly)	<b>REF 143TA9192</b> (number of teeth = 21) (number of mounting holes = 12) (thickness of the flange = 15,00 mm)	<b>REF 143TA9496</b> (front, with bracket assembly)	<b>REF 143TA9889</b> (rubber) (450 x 163 x 38) (with rail)
<i>S/N: 01175 - 02010</i>				
<b>REF 143TA8762</b> (∅ outer flange = 190,00 mm) (∅ body = 130,00 mm)	<b>REF 143TA8965</b> (assembly) (∅ body = 116,00 mm)	<b>REF 143TA9192</b> (number of teeth = 21) (number of mounting holes = 12) (thickness of the flange = 15,00 mm)	<b>REF 143TA9486</b> (front, with bracket assembly) (outer ∅ idler = 446,00 mm) (with flange)	<b>REF 143TA9889</b> (rubber) (450 x 163 x 38) (with rail)
<i>S/N: 02011 and up</i>				
<b>REF 143TA8762</b> (∅ outer flange = 190,00 mm) (∅ body = 130,00 mm)	<b>REF 143TA8965</b> (assembly) (∅ body = 116,00 mm)	<b>REF 143TA9192</b> (number of teeth = 21) (number of mounting holes = 12) (thickness of the flange = 15,00 mm)	<b>REF 143TA9487</b> (front, with bracket assembly) (outer ∅ idler = 446,00 mm) (with flange)	<b>REF 143TA9889</b> (rubber) (450 x 163 x 38) (with rail)
<b>KOMATSU PC75UU-2</b>				
<i>S/N: 05001 - 07927</i>				
<b>REF 143TA8775</b> (∅ outer flange = 190,00 mm) (∅ body = 130,00 mm)	<b>REF 143TA8971</b> (assembly) (∅ outer flange = 158,00 mm) (∅ body = 92,00 mm) (∅ axle = 35,00 mm)	<b>REF 143TA9192</b> (number of teeth = 21) (number of mounting holes = 12) (thickness of the flange = 15,00 mm)	<b>REF 143TA9487</b> (front, with bracket assembly) (outer ∅ idler = 446,00 mm) (with flange)	<b>REF 143TA9896</b> (rubber) (450 x 83,5 x 74)
<i>S/N: 07928 - 10370</i>				
<b>REF 143TA8776</b> (∅ outer flange = 148,00 mm) (∅ body = 125,00 mm)	<b>REF 143TA8972</b> (assembly) (∅ body = 82,00 mm) (∅ axle = 35,00 mm)	<b>REF 143TA9192</b> (number of teeth = 21) (number of mounting holes = 12) (thickness of the flange = 15,00 mm)	<b>REF 143TA9487</b> (front, with bracket assembly) (outer ∅ idler = 446,00 mm) (with flange)	<b>REF 143TA9889</b> (rubber) (450 x 163 x 38) (with rail)
<i>S/N: 10371 and up</i>				
<b>REF 143TA8763</b> (∅ outer flange = 148,00 mm) (∅ body = 125,00 mm)	<b>REF 143TA8938</b> (assembly) (∅ body = 82,00 mm) (∅ axle = 35,00 mm)	<b>REF 143TA9193</b> (number of teeth = 21) (number of mounting holes = 12) (thickness of the flange = 15,00 mm)	<b>REF 143TA9495</b> (front, with bracket assembly) (outer ∅ idler = 446,00 mm) (with flange)	<b>REF 143TA9889</b> (rubber) (450 x 163 x 38) (with rail)
<b>KOMATSU PC78MR-6</b>				
<i>S/N: 01001 - 01173</i>				
<b>REF 143TA8778</b> (∅ centre flange = 149,00 mm) (∅ body = 125,00 mm)	<b>REF 143TA8964</b> (assembly) (∅ body = 82,00 mm) (∅ axle = 35,00 mm)	<b>REF 143TA9201</b> (number of teeth = 19) (number of mounting holes = 14) (thickness of the flange = 14,50 mm)	<b>REF 143TA9397</b> (front, with bracket assembly) (outer ∅ idler = 446,00 mm) (with flange)	<b>REF 143TA9897</b> (rubber) (450 x 83,5 x 74)
<i>S/N: 01174 - 04039</i>				
<b>REF 143TA8779</b> (∅ centre flange = 149,00 mm) (∅ body = 125,00 mm)	<b>REF 143TA8964</b> (assembly) (∅ body = 82,00 mm) (∅ axle = 35,00 mm)	<b>REF 143TA9201</b> (number of teeth = 19) (number of mounting holes = 14) (thickness of the flange = 14,50 mm)	<b>REF 143TA9397</b> (front, with bracket assembly) (outer ∅ idler = 446,00 mm) (with flange)	<b>REF 143TA9897</b> (rubber) (450 x 83,5 x 74)



Used for KOMATSU				
TRACK ROLLER	TOP ROLLER	SPROCKET	IDLER	TRACK
    				
<i>S/N: 04040 - 04130</i>				
<b>REF <a href="#">143TA8780</a></b> (∅ centre flange = 149,00 mm) (∅ body = 125,00 mm)	<b>REF <a href="#">143TA8964</a></b> (assembly) (∅ body = 82,00 mm) (∅ axle = 35,00 mm)	<b>REF <a href="#">143TA9201</a></b> (number of teeth = 19) (number of mounting holes = 14) (thickness of the flange = 14,50 mm)	<b>REF <a href="#">143TA9397</a></b> (front, with bracket assembly) (outer ∅ idler = 446,00 mm) (with flange)	<b>REF <a href="#">143TA9897</a></b> (rubber) (450 x 83,5 x 74)
<i>S/N: 04131 and up</i>				
<b>REF <a href="#">143TA8781</a></b> (∅ centre flange = 149,00 mm) (∅ body = 125,00 mm)	<b>REF <a href="#">143TA8964</a></b> (assembly) (∅ body = 82,00 mm) (∅ axle = 35,00 mm)	<b>REF <a href="#">143TA9201</a></b> (number of teeth = 19) (number of mounting holes = 14) (thickness of the flange = 14,50 mm)	<b>REF <a href="#">143TA9397</a></b> (front, with bracket assembly) (outer ∅ idler = 446,00 mm) (with flange)	<b>REF <a href="#">143TA9897</a></b> (rubber) (450 x 83,5 x 74)
<b>KOMATSU PC78US-5</b>				
<b>REF <a href="#">143TA8765</a></b> (∅ centre flange = 149,00 mm) (∅ body = 125,00 mm)	<b>REF <a href="#">143TA8938</a></b> (assembly) (∅ body = 82,00 mm) (∅ axle = 35,00 mm)	<b>REF <a href="#">143TA9200</a></b> (number of teeth = 19) (number of mounting holes = 12) (thickness of the flange = 14,00 mm)	<b>REF <a href="#">143TA9397</a></b> (front, with bracket assembly) (outer ∅ idler = 446,00 mm) (with flange)	<b>REF <a href="#">143TA9897</a></b> (rubber) (450 x 83,5 x 74)
<b>KOMATSU PC78US-6</b>				
<i>S/N: 04001 - 05936</i>				
<b>REF <a href="#">143TA8766</a></b> (∅ centre flange = 149,00 mm) (∅ body = 125,00 mm)	<b>REF <a href="#">143TA8964</a></b> (assembly) (∅ body = 82,00 mm) (∅ axle = 35,00 mm)	<b>REF <a href="#">143TA9201</a></b> (number of teeth = 19) (number of mounting holes = 14) (thickness of the flange = 14,50 mm)	<b>REF <a href="#">143TA9397</a></b> (front, with bracket assembly) (outer ∅ idler = 446,00 mm) (with flange)	<b>REF <a href="#">143TA9897</a></b> (rubber) (450 x 83,5 x 74)
<i>S/N: 05937 - 06500</i>				
<b>REF <a href="#">143TA8778</a></b> (∅ centre flange = 149,00 mm) (∅ body = 125,00 mm)	<b>REF <a href="#">143TA8964</a></b> (assembly) (∅ body = 82,00 mm) (∅ axle = 35,00 mm)	<b>REF <a href="#">143TA9201</a></b> (number of teeth = 19) (number of mounting holes = 14) (thickness of the flange = 14,50 mm)	<b>REF <a href="#">143TA9397</a></b> (front, with bracket assembly) (outer ∅ idler = 446,00 mm) (with flange)	<b>REF <a href="#">143TA9897</a></b> (rubber) (450 x 83,5 x 74)
<i>S/N: 06501 and up</i>				
<b>REF <a href="#">143TA8779</a></b> (∅ centre flange = 149,00 mm) (∅ body = 125,00 mm)	<b>REF <a href="#">143TA8964</a></b> (assembly) (∅ body = 82,00 mm) (∅ axle = 35,00 mm)	<b>REF <a href="#">143TA9201</a></b> (number of teeth = 19) (number of mounting holes = 14) (thickness of the flange = 14,50 mm)	<b>REF <a href="#">143TA9397</a></b> (front, with bracket assembly) (outer ∅ idler = 446,00 mm) (with flange)	<b>REF <a href="#">143TA9897</a></b> (rubber) (450 x 83,5 x 74)
<b>KOMATSU PC78US-8</b>				
<i>S/N: 15001 - 15685</i>				
<b>REF <a href="#">143TA8781</a></b> (∅ centre flange = 149,00 mm) (∅ body = 125,00 mm)	<b>REF <a href="#">143TA8975</a></b> (assembly) (∅ body = 80,00 mm) (∅ axle = 35,00 mm)	<b>REF <a href="#">143TA9201</a></b> (number of teeth = 19) (number of mounting holes = 14) (thickness of the flange = 14,50 mm)	<b>REF <a href="#">143TA9397</a></b> (front, with bracket assembly) (outer ∅ idler = 446,00 mm) (with flange)	<b>REF <a href="#">143TA9897</a></b> (rubber) (450 x 83,5 x 74)
<i>S/N: 15686 and up</i>				
<b>REF <a href="#">143TA8768</a></b> (∅ centre flange = 149,00 mm) (∅ body = 125,00 mm)	<b>REF <a href="#">143TA8975</a></b> (assembly) (∅ body = 80,00 mm) (∅ axle = 35,00 mm)	<b>REF <a href="#">143TA9201</a></b> (number of teeth = 19) (number of mounting holes = 14) (thickness of the flange = 14,50 mm)	<b>REF <a href="#">143TA9397</a></b> (front, with bracket assembly) (outer ∅ idler = 446,00 mm) (with flange)	<b>REF <a href="#">143TA9897</a></b> (rubber) (450 x 83,5 x 74)



Used for KOMATSU				
TRACK ROLLER	TOP ROLLER	SPROCKET	IDLER	TRACK
				
<b>KOMATSU PC78UU-8</b>				
<i>S/N: 15001 - 15685</i>				
<b>REF <a href="#">143TA8781</a></b> (∅ centre flange = 149,00 mm) (∅ body = 125,00 mm)	<b>REF <a href="#">143TA8975</a></b> (assembly) (∅ body = 80,00 mm) (∅ axle = 35,00 mm)	<b>REF <a href="#">143TA9201</a></b> (number of teeth = 19) (number of mounting holes = 14) (thickness of the flange = 14,50 mm)	<b>REF <a href="#">143TA9397</a></b> (front, with bracket assembly) (outer ∅ idler = 446,00 mm) (with flange)	<b>REF <a href="#">143TA9897</a></b> (rubber) (450 x 83,5 x 74)
<b>KOMATSU PC80MR-3</b>				
<i>S/N: F00003 - F00255</i>				
<b>REF <a href="#">143TA8779</a></b> (∅ centre flange = 149,00 mm) (∅ body = 125,00 mm)	<b>REF <a href="#">143TA8964</a></b> (assembly) (∅ body = 82,00 mm) (∅ axle = 35,00 mm)	<b>REF <a href="#">143TA9204</a></b> (number of teeth = 19) (number of mounting holes = 14) (thickness of the flange = 14,50 mm)	<b>REF <a href="#">143TA9397</a></b> (front, with bracket assembly) (outer ∅ idler = 446,00 mm) (with flange)	<b>REF <a href="#">164TA1541</a></b> (steel) (roadliner track width = 450 mm)
<i>S/N: F00256 and up</i>				
<b>REF <a href="#">143TA8781</a></b> (∅ centre flange = 149,00 mm) (∅ body = 125,00 mm)	<b>REF <a href="#">143TA8964</a></b> (assembly) (∅ body = 82,00 mm) (∅ axle = 35,00 mm)	<b>REF <a href="#">143TA9204</a></b> (number of teeth = 19) (number of mounting holes = 14) (thickness of the flange = 14,50 mm)	<b>REF <a href="#">143TA9397</a></b> (front, with bracket assembly) (outer ∅ idler = 446,00 mm) (with flange)	<b>REF <a href="#">164TA1541</a></b> (steel) (roadliner track width = 450 mm)



USED FOR  
**KUBOTA**



Used for KUBOTA				
TRACK ROLLER	TOP ROLLER	SPROCKET	IDLER	TRACK
				
<b>KUBOTA K007H</b>				
<i>S/N: 12820 and up</i>				
			<b>REF 145TA1972</b> (front, with bracket assembly) (for rubber tracks)	
<i>S/N: up to 12819</i>				
<b>REF 145TA1969</b> (for rubber tracks)		<b>REF 145TA1970</b> (for rubber tracks)	<b>REF 145TA1971</b> (front, with bracket assembly) (for rubber tracks)	<b>REF 145TA1973</b> (rubber) (180 x 72 x 36)
<b>KUBOTA K008</b>				
<b>REF 145TA1968</b> (∅ centre flange = 129,50 mm) (∅ body = 68,00 mm) (∅ axle = 25,00 mm)		<b>REF 144TA6593</b> (number of teeth = 12) (number of mounting holes = 9) (thickness of the flange = 10,00 mm)	<b>REF 144TA6594</b> (front, with bracket assembly) (for rubber tracks) (outer ∅ idler = 249,00 mm) (without flange)	<b>REF 163TA9679</b> (rubber) (180 x 72 x 37)
<b>KUBOTA K008-3</b>				
<b>REF 163TA9266</b> (∅ outer flange = 124,00 mm) (∅ body = 60,00 mm) (∅ axle = 18,00 mm)		<b>REF 163TA9250</b> (for rubber tracks) (number of teeth = 12) (number of mounting holes = 8) (thickness of the flange = 10,50 mm)	<b>REF 163TA9268</b> (front, with bracket assembly) (for rubber tracks) (outer ∅ idler = 249,00 mm) (without flange)	<b>REF 163TA9679</b> (rubber) (180 x 72 x 37)
<b>KUBOTA K008-3ALPHA</b>				
<b>REF 163TA9249</b> (∅ centre flange = 126,00 mm) (∅ body = 56,00 mm) (∅ axle = 18,00 mm)		<b>REF 163TA9250</b> (for rubber tracks) (number of teeth = 12) (number of mounting holes = 8) (thickness of the flange = 10,50 mm)	<b>REF 163TA9268</b> (front, with bracket assembly) (for rubber tracks) (outer ∅ idler = 249,00 mm) (without flange)	<b>REF 163TA9680</b> (rubber) (180 x 72 x 37)
<b>KUBOTA K013</b>				
<b>REF 144TA6612</b> (for rubber tracks) (∅ centre flange = 115,00 mm) (∅ body = 80,00 mm)				<b>REF 143TA9899</b> (rubber) (230 x 96 x 30)
<b>KUBOTA K030</b>				
<b>REF 144TA6692</b> (for rubber tracks) (∅ centre flange = 136,00 mm) (∅ body = 96,00 mm)				<b>REF 163TA9698</b> (rubber) (300 x 52,5 x 80)
<b>KUBOTA K035</b>				
<b>REF 144TA6693</b> (for rubber tracks) (∅ centre flange = 136,00 mm) (∅ body = 96,00 mm)				<b>REF 143TA9901</b> (rubber) (300 x 52,5 x 84)
<b>KUBOTA K038</b>				
		<b>REF 144TA6636</b> (for rubber tracks) (number of teeth = 23) (number of mounting holes = 9) (thickness of the flange = 13,00 mm)	<b>REF 144TA6597</b> (front, with bracket assembly) (for rubber tracks) (outer ∅ idler = 338,00 mm) (with flange)	<b>REF 143TA9902</b> (rubber) (350 x 54,5 x 86)
<b>KUBOTA K040</b>				
<b>REF 144TA6609</b> (for rubber tracks) (∅ centre flange = 145,00 mm) (∅ body = 105,00 mm)	<b>REF 144TA6641</b> (assembly) (for rubber tracks) (∅ body = 98,00 mm)		<b>REF 144TA6590</b> (front, with bracket assembly) (for rubber tracks) (outer ∅ idler = 390,00 mm) (with flange)	<b>REF 143TA9903</b> (rubber) (400 x 72,5 x 72)







Used for KUBOTA				
TRACK ROLLER	TOP ROLLER	SPROCKET	IDLER	TRACK
				
<b>KUBOTA K045</b>				
<b>REF 144TA6609</b> (for rubber tracks) (Ø centre flange = 145,00 mm) (Ø body = 105,00 mm)	<b>REF 144TA6642</b> (assembly) (for rubber tracks) (Ø body = 98,00 mm)			<b>REF 143TA9903</b> (rubber) (400 x 72,5 x 72)
<b>KUBOTA KH027</b>				
<b>REF 144TA6678</b> (for rubber tracks) (Ø centre flange = 123,70 mm) (Ø body = 95,00 mm)				<b>REF 143TA9904</b> (rubber) (300 x 109 x 37)
<b>KUBOTA KH101</b>				
<i>S/N: 11054 and up</i>				
<b>REF 144TA6592</b> (for rubber tracks) (Ø centre flange = 120,00 mm) (Ø body = 96,00 mm)	<b>REF 144TA6645</b> (assembly) (for rubber tracks) (Ø body = 82,50 mm) (Ø axle = 30,00 mm)	<b>REF 144TA6591</b> (for rubber tracks) (number of teeth = 23) (number of splines = 22) (thickness of the flange = 52,00 mm)	<b>REF 144TA6597</b> (front, with bracket assembly) (for rubber tracks) (outer Ø idler = 338,00 mm) (with flange) <b>REF 163TA9245</b> (front, with bracket assembly) (for steel tracks)	<b>REF 143TA9918</b> (rubber) (300 x 109 x 41)
<i>S/N: up to 11053</i>				
<b>REF 144TA6592</b> (for rubber tracks) (Ø centre flange = 120,00 mm) (Ø body = 96,00 mm)	<b>REF 144TA6645</b> (assembly) (for rubber tracks) (Ø body = 82,50 mm) (Ø axle = 30,00 mm)	<b>REF 144TA6591</b> (for rubber tracks) (number of teeth = 23) (number of splines = 22) (thickness of the flange = 52,00 mm)	<b>REF 144TA6597</b> (front, with bracket assembly) (for rubber tracks) (outer Ø idler = 338,00 mm) (with flange) <b>REF 163TA9245</b> (front, with bracket assembly) (for steel tracks)	<b>REF 143TA9901</b> (rubber) (300 x 52,5 x 84)
<b>KUBOTA KH14</b>				
<b>REF 144TA6667</b> (for rubber tracks)				<b>REF 143TA9906</b> (rubber) (230 x 72 x 42)
<b>KUBOTA KH15</b>				
<b>REF 144TA6668</b> (for rubber tracks)				
<b>KUBOTA KH151</b>				
<b>REF 163TA9246</b> (for rubber tracks) (Ø centre flange = 128,00 mm) (Ø body = 110,00 mm)	<b>REF 163TA9247</b> (assembly) (for rubber tracks) (Ø body = 82,50 mm) (Ø axle = 30,00 mm)	<b>REF 143TA9207</b> (for rubber tracks) (number of teeth = 21) (number of splines = 24)	<b>REF 163TA9248</b> (front, with bracket assembly) (for rubber tracks)	<b>REF 163TA9681</b> (rubber) (400 x 72,5 x 72)
<b>KUBOTA KH191</b>				
<b>REF 144TA6665</b> (for rubber tracks)	<b>REF 144TA6670</b> (assembly) (for rubber tracks) (Ø body = 98,20 mm) (Ø axle = 36,00 mm)	<b>REF 143TA9207</b> (for rubber tracks) (number of teeth = 21) (number of splines = 24)	<b>REF 143TA9499</b> (front, with bracket assembly) (for rubber tracks)	<b>REF 143TA9907</b> (rubber) (450 x 71 x 78)
<b>KUBOTA KH35</b>				
<b>REF 144TA6582</b> (for rubber tracks) (Ø centre flange = 116,00 mm) (Ø body = 80,00 mm)  <b>REF 144TA6661</b> (for rubber tracks) (Ø centre flange = 135,00 mm) (Ø body = 75,60 mm)		<b>REF 144TA6584</b> (for rubber tracks) (number of teeth = 13) (number of splines = 16) (thickness of the flange = 60,00 mm)	<b>REF 144TA6585</b> (front, with bracket assembly) (for rubber tracks) (outer Ø idler = 268,00 mm) (without flange)	<b>REF 143TA9906</b> (rubber) (230 x 72 x 42)



Used for KUBOTA				
TRACK ROLLER	TOP ROLLER	SPROCKET	IDLER	TRACK
				
<b>KUBOTA KH36</b>				
<p><b>REF 144TA6595</b> (for rubber and steel tracks) (2nd type) (Ø centre flange = 98,00 mm) (Ø body = 80,00 mm)</p> <p><b>REF 144TA6662</b> (for rubber tracks) (Ø centre flange = 135,00 mm) (Ø body = 75,60 mm) (1st type)</p>		<p><b>REF 144TA6584</b> (for rubber tracks) (number of teeth = 13) (number of splines = 16) (thickness of the flange = 60,00 mm) (1st type)</p> <p><b>REF 143TA9209</b> (for rubber tracks) (2nd type)</p> <p><b>REF 143TA9209</b> (for steel tracks)</p>	<p><b>REF 144TA6614</b> (front, with bracket assembly) (for rubber tracks) (outer Ø idler = 240,00 mm) (with flange) (2nd type)</p> <p><b>REF 144TA6585</b> (front, with bracket assembly) (for rubber tracks) (outer Ø idler = 268,00 mm) (without flange) (1st type)</p> <p><b>REF 163TA9748</b> (front, with bracket assembly) (for steel tracks) (outer Ø idler = 220,00 mm) (with flange)</p> <p><b>REF 144TA6614</b> (front, with bracket assembly) (for steel tracks) (outer Ø idler = 240,00 mm) (with flange)</p>	<p><b>REF 143TA9908</b> (rubber) (200 x 72 x 42) (1st type)</p>
<b>KUBOTA KH41</b>				
<p><b>REF 144TA6595</b> (for rubber and steel tracks) (2nd type) (Ø centre flange = 98,00 mm) (Ø body = 80,00 mm)</p> <p><b>REF 144TA6663</b> (for rubber tracks) (Ø centre flange = 135,00 mm) (Ø body = 75,60 mm) (1st type)</p>		<p><b>REF 144TA6584</b> (for rubber tracks) (number of teeth = 13) (number of splines = 16) (thickness of the flange = 60,00 mm) (1st type)</p> <p><b>REF 143TA9209</b> (for rubber tracks) (2nd type)</p> <p><b>REF 143TA9209</b> (for steel tracks)</p>	<p><b>REF 144TA6614</b> (front, with bracket assembly) (for rubber tracks) (outer Ø idler = 240,00 mm) (with flange) (2nd type)</p> <p><b>REF 144TA6585</b> (front, with bracket assembly) (for rubber tracks) (outer Ø idler = 268,00 mm) (without flange) (1st type)</p> <p><b>REF 144TA6614</b> (front, with bracket assembly) (for steel tracks) (outer Ø idler = 240,00 mm) (with flange)</p>	<p><b>REF 143TA9906</b> (rubber) (230 x 72 x 42)</p>
<b>KUBOTA KH41EXP</b>				
<p><b>REF 163TA9716</b> (for rubber tracks) (Ø centre flange = 135,00 mm) (Ø body = 75,60 mm)</p> <p><b>REF 163TA9717</b> (for steel tracks) (Ø centre flange = 98,00 mm) (Ø body = 80,00 mm)</p>		<p><b>REF 164TA2083</b> (for rubber tracks)</p> <p><b>REF 143TA9209</b> (for steel tracks)</p>	<p><b>REF 144TA6585</b> (front, with bracket assembly) (for rubber tracks) (outer Ø idler = 268,00 mm) (without flange)</p> <p><b>REF 163TA9748</b> (front, with bracket assembly) (for steel tracks) (outer Ø idler = 220,00 mm) (with flange)</p>	
<b>KUBOTA KH50</b>				
<i>S/N: 10750 and up</i>				
<p><b>REF 163TA9729</b> (for rubber tracks) (Ø centre flange = 123,70 mm) (Ø body = 95,00 mm)</p>		<p><b>REF 163TA9705</b> (number of teeth = 23) (number of splines = 20) (thickness of the flange = 47,00 mm)</p>	<p><b>REF 163TA9750</b> (front, with bracket assembly) (for steel tracks)</p> <p><b>REF 144TA6585</b> (front, with bracket assembly) (for rubber tracks) (outer Ø idler = 268,00 mm) (without flange)</p>	<p><b>REF 143TA9909</b> (rubber) (260 x 109 x 35)</p>





Used for KUBOTA				
TRACK ROLLER	TOP ROLLER	SPROCKET	IDLER	TRACK
				
<i>S/N: up to 10749</i>				
<p><b>REF 163TA9729</b> (for rubber tracks) (Ø centre flange = 123,70 mm) (Ø body = 95,00 mm)</p>		<p><b>REF 163TA9705</b> (number of teeth = 23) (number of splines = 20) (thickness of the flange = 47,00 mm)</p>	<p><b>REF 163TA9749</b> (front, with bracket assembly) (for steel tracks)</p> <p><b>REF 144TA6585</b> (front, with bracket assembly) (for rubber tracks) (outer Ø idler = 268,00 mm) (without flange)</p>	<p><b>REF 143TA9909</b> (rubber) (260 x 109 x 35)</p>
<b>KUBOTA KH50H</b>				
<i>S/N: 10750 and up</i>				
		<p><b>REF 163TA9705</b> (number of teeth = 23) (number of splines = 20) (thickness of the flange = 47,00 mm)</p>	<p><b>REF 163TA9750</b> (front, with bracket assembly) (for steel tracks)</p> <p><b>REF 144TA6585</b> (front, with bracket assembly) (for rubber tracks) (outer Ø idler = 268,00 mm) (without flange)</p>	
<i>S/N: up to 10749</i>				
		<p><b>REF 163TA9705</b> (number of teeth = 23) (number of splines = 20) (thickness of the flange = 47,00 mm)</p>	<p><b>REF 163TA9749</b> (front, with bracket assembly) (for steel tracks)</p> <p><b>REF 144TA6585</b> (front, with bracket assembly) (for rubber tracks) (outer Ø idler = 268,00 mm) (without flange)</p>	
<b>KUBOTA KH51</b>				
<p><b>REF 144TA6679</b> (for rubber tracks) (Ø centre flange = 123,70 mm) (Ø body = 95,00 mm)</p>		<p><b>REF 144TA6586</b> (for rubber tracks) (number of teeth = 23) (number of splines = 20) (thickness of the flange = 47,00 mm)</p>	<p><b>REF 163TA9751</b> (front, with bracket assembly)</p> <p><b>REF 163TA9752</b> (front, with bracket assembly) (for rubber tracks) (outer Ø idler = 336,00 mm) (with flange)</p>	<p><b>REF 143TA9909</b> (rubber) (260 x 109 x 35)</p>
<b>KUBOTA KH60</b>				
<p><b>REF 144TA6680</b> (for rubber tracks) (Ø centre flange = 123,70 mm) (Ø body = 95,00 mm)</p>	<p><b>REF 144TA6646</b> (assembly) (for rubber tracks) (Ø body = 82,50 mm) (Ø axle = 30,00 mm)</p>	<p><b>REF 163TA9706</b> (for rubber tracks)</p> <p><b>REF 163TA9705</b> (number of teeth = 23) (number of splines = 20) (thickness of the flange = 47,00 mm)</p>	<p><b>REF 144TA6596</b> (front, with bracket assembly) (for rubber tracks) (outer Ø idler = 336,00 mm) (with flange)</p>	<p><b>REF 143TA9904</b> (rubber) (300 x 109 x 37)</p>



Used for KUBOTA				
TRACK ROLLER	TOP ROLLER	SPROCKET	IDLER	TRACK
				
<b>KUBOTA KH61</b>				
<b>REF 144TA6681</b> (for rubber tracks) (Ø centre flange = 123,70 mm) (Ø body = 95,00 mm)	<b>REF 163TA9737</b> (assembly) (Ø body = 82,50 mm) (Ø axle = 30,00 mm)	<b>REF 144TA6586</b> (for rubber tracks) (number of teeth = 23) (number of splines = 20) (thickness of the flange = 47,00 mm)	<b>REF 163TA9751</b> (front, with bracket assembly)  <b>REF 163TA9752</b> (front, with bracket assembly) (for rubber tracks) (outer Ø idler = 336,00 mm) (with flange)	<b>REF 143TA9910</b> (rubber) (300 x 109 x 35)
<b>KUBOTA KH66</b>				
<b>REF 144TA6682</b> (for rubber tracks) (Ø centre flange = 123,70 mm) (Ø body = 95,00 mm)	<b>REF 144TA6647</b> (assembly) (for rubber tracks) (Ø body = 82,50 mm) (Ø axle = 30,00 mm)	<b>REF 144TA6586</b> (for rubber tracks) (number of teeth = 23) (number of splines = 20) (thickness of the flange = 47,00 mm)	<b>REF 163TA9753</b> (front, with bracket assembly) (for rubber tracks)  <b>REF 144TA6596</b> (front, with bracket assembly) (for rubber tracks) (outer Ø idler = 336,00 mm) (with flange) <b>REF 163TA9751</b> (front, with bracket assembly) (for steel tracks)	<b>REF 143TA9910</b> (rubber) (300 x 109 x 35)
<b>KUBOTA KH71</b>				
<b>REF 144TA6683</b> (for rubber tracks) (Ø centre flange = 123,70 mm) (Ø body = 95,00 mm)	<b>REF 144TA6648</b> (assembly) (for rubber tracks) (Ø body = 82,50 mm) (Ø axle = 30,00 mm)		<b>REF 144TA6596</b> (front, with bracket assembly) (for rubber tracks) (outer Ø idler = 336,00 mm) (with flange)	<b>REF 143TA9911</b> (rubber) (300 x 109 x 37)
<b>KUBOTA KH90</b>				
<b>REF 144TA6592</b> (for rubber tracks) (Ø centre flange = 120,00 mm) (Ø body = 96,00 mm)	<b>REF 144TA6649</b> (assembly) (for rubber tracks) (Ø body = 82,50 mm) (Ø axle = 30,00 mm)	<b>REF 144TA6591</b> (for rubber tracks) (number of teeth = 23) (number of splines = 22) (thickness of the flange = 52,00 mm)	<b>REF 144TA6597</b> (front, with bracket assembly) (for rubber tracks) (outer Ø idler = 338,00 mm) (with flange)	<b>REF 143TA9901</b> (rubber) (300 x 52,5 x 84)
<b>KUBOTA KH91</b>				
	<b>REF 163TA9737</b> (assembly) (Ø body = 82,50 mm) (Ø axle = 30,00 mm)	<b>REF 143TA9211</b> (for rubber tracks) (number of teeth = 23) (number of splines = 20) (thickness of the flange = 47,00 mm)	<b>REF 163TA9753</b> (front, with bracket assembly) (for rubber tracks)  <b>REF 163TA9751</b> (front, with bracket assembly) (for steel tracks)	<b>REF 163TA9682</b> (rubber) (300 x 109 x 39)
<b>KUBOTA KX008</b>				
			<b>REF 144TA6594</b> (front, with bracket assembly) (for rubber tracks) (outer Ø idler = 249,00 mm) (without flange)	<b>REF 163TA9679</b> (rubber) (180 x 72 x 37)



Used for KUBOTA				
TRACK ROLLER	TOP ROLLER	SPROCKET	IDLER	TRACK
				
<b>KUBOTA KX016-4</b>				
<b>REF 145TA1982</b> (for rubber tracks) (Ø centre flange = 115,00 mm)		<b>REF 145TA1983</b> (for rubber tracks) (number of teeth = 19) (number of mounting holes = 9) (thickness of the flange = 8,80 mm)	<b>REF 145TA1984</b> (front, with bracket assembly) (for rubber tracks)	<b>REF 145TA1985</b> (rubber) (230 x 96 x 32)
<b>KUBOTA KX018-4</b>				
<b>REF 145TA1986</b> (for rubber tracks) (Ø outer flange = 117,00 mm) (Ø body = 73,00 mm)		<b>REF 145TA1983</b> (for rubber tracks) (number of teeth = 19) (number of mounting holes = 9) (thickness of the flange = 8,80 mm)	<b>REF 144TA6614</b> (front, with bracket assembly) (for rubber tracks) (outer Ø idler = 240,00 mm) (with flange)	<b>REF 145TA1987</b> (rubber) (230 x 48 x 70) (with rail)
<b>KUBOTA KX019-4</b>				
<b>REF 145TA1986</b> (for rubber tracks) (Ø outer flange = 117,00 mm) (Ø body = 73,00 mm)		<b>REF 145TA1983</b> (for rubber tracks) (number of teeth = 19) (number of mounting holes = 9) (thickness of the flange = 8,80 mm)	<b>REF 163TA9754</b> (front, with bracket assembly) (for rubber tracks)  <b>REF 144TA6614</b> (front, with bracket assembly) (for rubber tracks) (outer Ø idler = 240,00 mm) (with flange)	<b>REF 145TA1987</b> (rubber) (230 x 48 x 70) (with rail)
<b>KUBOTA KX024</b>				
<b>REF 144TA6684</b> (for rubber tracks) (Ø centre flange = 123,70 mm) (Ø body = 95,00 mm)	<b>REF 144TA6650</b> (assembly) (for rubber tracks) (Ø body = 82,50 mm) (Ø axle = 30,00 mm)			<b>REF 143TA9910</b> (rubber) (300 x 109 x 35)
<b>KUBOTA KX026</b>				
<b>REF 144TA6685</b> (for rubber tracks) (Ø centre flange = 123,70 mm) (Ø body = 95,00 mm)	<b>REF 144TA6651</b> (assembly) (for rubber tracks) (Ø body = 82,50 mm) (Ø axle = 30,00 mm)			<b>REF 143TA9910</b> (rubber) (300 x 109 x 35)
<b>KUBOTA KX033</b>				
<b>REF 144TA6592</b> (for rubber tracks) (Ø centre flange = 120,00 mm) (Ø body = 96,00 mm)				<b>REF 143TA9918</b> (rubber) (300 x 109 x 41)
<b>KUBOTA KX040-4</b>				
<b>REF 145TA1988</b> (for rubber tracks) (Ø outer flange = 126,00 mm) (Ø body = 81,00 mm)	<b>REF 143TA8979</b> (assembly) (for rubber tracks) (Ø body = 84,00 mm) (Ø axle = 30,00 mm)	<b>REF 145TA1989</b> (for rubber tracks)	<b>REF 145TA1990</b> (front, with bracket assembly) (for rubber tracks)	<b>REF 143TA9902</b> (rubber) (350 x 54,5 x 86)
<b>KUBOTA KX045</b>				
<b>REF 144TA6589</b> (for rubber tracks) (Ø centre flange = 128,00 mm) (Ø body = 110,00 mm)	<b>REF 144TA6671</b> (assembly) (for rubber tracks) (Ø body = 98,20 mm) (Ø axle = 36,00 mm)			<b>REF 164TA3076</b> (rubber) (400 x 142 x 37)



Used for KUBOTA				
TRACK ROLLER	TOP ROLLER	SPROCKET	IDLER	TRACK
				
<b>KUBOTA KX057-4</b>				
<b>REF 143TA8788</b> (for rubber tracks) (Ø outer flange = 135,00 mm) (Ø body = 85,60 mm)	<b>REF 143TA8979</b> (assembly) (for rubber tracks) (Ø body = 84,00 mm) (Ø axle = 30,00 mm)	<b>REF 143TA9212</b> (for rubber tracks) (number of teeth = 19) (number of mounting holes = 9) (thickness of the flange = 20,00 mm)	<b>REF 143TA9501</b> (front, with bracket assembly) (for rubber tracks) (outer Ø idler = 372,00 mm) (with flange)	<b>REF 143TA9913</b> (rubber) (400 x 72,5 x 74) (with rail)
<b>KUBOTA KX080-3</b>				
<i>S/N: 10176 and up</i>				
<b>REF 143TA8790</b> (for rubber tracks) (Ø centre flange = 132,00 mm) (Ø body = 110,00 mm)	<b>REF 163TA9278</b> (assembly) (for rubber tracks) (Ø body = 80,00 mm) (Ø axle = 35,00 mm)	<b>REF 143TA9213</b> (for rubber tracks) (number of teeth = 19) (number of mounting holes = 12) (thickness of the flange = 14,00 mm)	<b>REF 143TA9502</b> (front, with bracket assembly) (for rubber tracks) (outer Ø idler = 443,00 mm) (with flange)	<b>REF 163TA9685</b> (steel) (width = 600 mm)
<i>S/N: up to 10175</i>				
<b>REF 143TA8790</b> (for rubber tracks) (Ø centre flange = 132,00 mm) (Ø body = 110,00 mm)	<b>REF 163TA9278</b> (assembly) (for rubber tracks) (Ø body = 80,00 mm) (Ø axle = 35,00 mm)	<b>REF 143TA9213</b> (for rubber tracks) (number of teeth = 19) (number of mounting holes = 12) (thickness of the flange = 14,00 mm)	<b>REF 143TA9502</b> (front, with bracket assembly) (for rubber tracks) (outer Ø idler = 443,00 mm) (with flange)	<b>REF 163TA9684</b> (steel) (width = 600 mm)
<b>REF 143TA9914</b> (rubber) (450 x 81,5 x 76)				
<b>KUBOTA KX080-4</b>				
<b>REF 143TA8791</b> (for rubber tracks) (Ø centre flange = 132,00 mm) (Ø body = 110,00 mm)	<b>REF 143TA8982</b> (assembly) (for rubber tracks) (Ø body = 104,00 mm)	<b>REF 143TA9214</b> (for rubber tracks) (number of teeth = 19) (number of mounting holes = 12) (thickness of the flange = 14,00 mm)	<b>REF 143TA9502</b> (front, with bracket assembly) (for rubber tracks) (outer Ø idler = 443,00 mm) (with flange)	<b>REF 143TA9916</b> (rubber) (450 x 81,5 x 76)
<b>KUBOTA KX101</b>				
<i>S/N: 11741 - 50000</i>				
<b>REF 143TA8793</b> (for rubber tracks) (Ø centre flange = 120,00 mm) (Ø body = 96,00 mm)	<b>REF 163TA9738</b> (assembly) (for rubber tracks) (Ø body = 82,50 mm) (Ø axle = 30,00 mm)	<b>REF 144TA1880</b> (for rubber tracks) (number of teeth = 23) (number of mounting holes = 9) (thickness of the flange = 13,00 mm)	<b>REF 144TA6597</b> (front, with bracket assembly) (for rubber tracks) (outer Ø idler = 338,00 mm) (with flange)	<b>REF 163TA9687</b> (rubber) (350 x 52,5 x 84)
<i>S/N: 50001 - 55000</i>				
<b>REF 143TA8793</b> (for rubber tracks) (Ø centre flange = 120,00 mm) (Ø body = 96,00 mm)	<b>REF 163TA9738</b> (assembly) (for rubber tracks) (Ø body = 82,50 mm) (Ø axle = 30,00 mm)	<b>REF 144TA1880</b> (for rubber tracks) (number of teeth = 23) (number of mounting holes = 9) (thickness of the flange = 13,00 mm)		<b>REF 143TA9918</b> (rubber) (300 x 109 x 41)
<i>S/N: 55001 and up</i>				
<b>REF 143TA8793</b> (for rubber tracks) (Ø centre flange = 120,00 mm) (Ø body = 96,00 mm)	<b>REF 163TA9738</b> (assembly) (for rubber tracks) (Ø body = 82,50 mm) (Ø axle = 30,00 mm)	<b>REF 144TA1880</b> (for rubber tracks) (number of teeth = 23) (number of mounting holes = 9) (thickness of the flange = 13,00 mm)	<b>REF 144TA6597</b> (front, with bracket assembly) (for rubber tracks) (outer Ø idler = 338,00 mm) (with flange)	



Used for KUBOTA				
TRACK ROLLER	TOP ROLLER	SPROCKET	IDLER	TRACK
				
<i>S/N: up to 11740</i>				
<b>REF 143TA8793</b> (for rubber tracks) (Ø centre flange = 120,00 mm) (Ø body = 96,00 mm)	<b>REF 163TA9738</b> (assembly) (for rubber tracks) (Ø body = 82,50 mm) (Ø axle = 30,00 mm)	<b>REF 144TA1880</b> (for rubber tracks) (number of teeth = 23) (number of mounting holes = 9) (thickness of the flange = 13,00 mm)	<b>REF 144TA6597</b> (front, with bracket assembly) (for rubber tracks) (outer Ø idler = 338,00 mm) (with flange)	<b>REF 143TA9918</b> (rubber) (300 x 109 x 41)
<b>KUBOTA KX101-3</b>				
<i>S/N: 55644 and up</i>				
<b>REF 163TA9718</b> (for rubber tracks) (Ø outer flange = 124,00 mm) (Ø body = 80,00 mm)	<b>REF 163TA9739</b> (assembly) (for rubber tracks) (Ø body = 76,00 mm) (Ø axle = 30,00 mm)	<b>REF 144TA1789</b> (for rubber tracks) (number of teeth = 21) (number of mounting holes = 11) (thickness of the flange = 12,00 mm)	<b>REF 144TA6606</b> (front, with bracket assembly) (for rubber tracks) (outer Ø idler = 334,00 mm) (with flange)	<b>REF 163TA9689</b> (rubber) (300 x 53 x 84)
<i>S/N: up to 55643</i>				
<b>REF 163TA9113</b> (for rubber tracks) (Ø outer flange = 124,00 mm) (Ø body = 80,00 mm)	<b>REF 163TA9739</b> (assembly) (for rubber tracks) (Ø body = 76,00 mm) (Ø axle = 30,00 mm)	<b>REF 144TA1789</b> (for rubber tracks) (number of teeth = 21) (number of mounting holes = 11) (thickness of the flange = 12,00 mm)	<b>REF 144TA6606</b> (front, with bracket assembly) (for rubber tracks) (outer Ø idler = 334,00 mm) (with flange)	<b>REF 163TA9689</b> (rubber) (300 x 53 x 84)
<b>KUBOTA KX101-3(ALPHA)</b>				
<b>REF 163TA9718</b> (for rubber tracks) (Ø outer flange = 124,00 mm) (Ø body = 80,00 mm)	<b>REF 163TA9739</b> (assembly) (for rubber tracks) (Ø body = 76,00 mm) (Ø axle = 30,00 mm)	<b>REF 144TA1789</b> (for rubber tracks) (number of teeth = 21) (number of mounting holes = 11) (thickness of the flange = 12,00 mm)	<b>REF 144TA6606</b> (front, with bracket assembly) (for rubber tracks) (outer Ø idler = 334,00 mm) (with flange)	<b>REF 163TA9689</b> (rubber) (300 x 53 x 84)
<b>KUBOTA KX121-2</b>				
<i>S/N: 55307 - 55496</i>				
<b>REF 143TA8795</b> (for rubber tracks) (Ø centre flange = 135,00 mm) (Ø body = 98,00 mm)	<b>REF 163TA9740</b> (assembly) (for rubber tracks) (Ø body = 82,50 mm) (Ø axle = 30,00 mm)	<b>REF 163TA9707</b> (for rubber tracks) (number of teeth = 23) (number of mounting holes = 9) (thickness of the flange = 13,00 mm)	<b>REF 163TA9757</b> (front, with bracket assembly) (for rubber tracks) (outer Ø idler = 338,00 mm) (with flange)	<b>REF 164TA2043</b> (rubber) (350 x 54,5 x 86)
<i>S/N: 55497 - 55994</i>				
<b>REF 163TA9719</b> (for rubber tracks) (Ø centre flange = 135,00 mm) (Ø body = 98,00 mm)	<b>REF 163TA9740</b> (assembly) (for rubber tracks) (Ø body = 82,50 mm) (Ø axle = 30,00 mm)	<b>REF 163TA9707</b> (for rubber tracks) (number of teeth = 23) (number of mounting holes = 9) (thickness of the flange = 13,00 mm)	<b>REF 163TA9757</b> (front, with bracket assembly) (for rubber tracks) (outer Ø idler = 338,00 mm) (with flange)	<b>REF 164TA2043</b> (rubber) (350 x 54,5 x 86)
<i>S/N: 55995 and up</i>				
<b>REF 163TA9720</b> (for rubber tracks) (Ø centre flange = 135,00 mm) (Ø body = 98,00 mm)	<b>REF 163TA9740</b> (assembly) (for rubber tracks) (Ø body = 82,50 mm) (Ø axle = 30,00 mm)	<b>REF 163TA9707</b> (for rubber tracks) (number of teeth = 23) (number of mounting holes = 9) (thickness of the flange = 13,00 mm)	<b>REF 163TA9757</b> (front, with bracket assembly) (for rubber tracks) (outer Ø idler = 338,00 mm) (with flange)	<b>REF 164TA2043</b> (rubber) (350 x 54,5 x 86)



Used for KUBOTA				
TRACK ROLLER	TOP ROLLER	SPROCKET	IDLER	TRACK
				
<i>S/N: up to 55306</i>				
<b>REF 143TA8795</b> (for rubber tracks) (Ø centre flange = 135,00 mm) (Ø body = 98,00 mm)	<b>REF 163TA9740</b> (assembly) (for rubber tracks) (Ø body = 82,50 mm) (Ø axle = 30,00 mm)	<b>REF 144TA1880</b> (for rubber tracks) (number of teeth = 23) (number of mounting holes = 9) (thickness of the flange = 13,00 mm)	<b>REF 163TA9757</b> (front, with bracket assembly) (for rubber tracks) (outer Ø idler = 338,00 mm) (with flange)	<b>REF 164TA2043</b> (rubber) (350 x 54,5 x 86)
<b>KUBOTA KX121-3</b>				
<b>REF 163TA9721</b> (for rubber tracks) (Ø outer flange = 126,00 mm) (Ø body = 81,00 mm)	<b>REF 143TA8979</b> (assembly) (for rubber tracks) (Ø body = 80,00 mm) (Ø axle = 30,00 mm)	<b>REF 163TA9708</b> (for rubber tracks) (number of teeth = 23) (number of mounting holes = 9) (thickness of the flange = 13,00 mm)	<b>REF 144TA6607</b> (front, with bracket assembly) (for rubber tracks) (outer Ø idler = 344,00 mm) (with flange)	<b>REF 163TA9111</b> (rubber) (350 x 54,5 x 86)
<b>KUBOTA KX121-3(ALPHA)</b>				
<b>REF 163TA9721</b> (for rubber tracks) (Ø outer flange = 126,00 mm) (Ø body = 81,00 mm)	<b>REF 143TA8979</b> (assembly) (for rubber tracks) (Ø body = 80,00 mm) (Ø axle = 30,00 mm)	<b>REF 163TA9707</b> (for rubber tracks) (number of teeth = 23) (number of mounting holes = 9) (thickness of the flange = 13,00 mm)	<b>REF 144TA6607</b> (front, with bracket assembly) (for rubber tracks) (outer Ø idler = 344,00 mm) (with flange)	<b>REF 163TA9111</b> (rubber) (350 x 54,5 x 86)
<b>KUBOTA KX151</b>				
<b>REF 144TA6589</b> (for rubber tracks) (Ø centre flange = 128,00 mm) (Ø body = 110,00 mm)	<b>REF 163TA9741</b> (assembly) (for rubber tracks) (Ø body = 98,20 mm) (Ø axle = 36,00 mm)	<b>REF 144TA6588</b> (for rubber tracks) (number of teeth = 21) (number of mounting holes = 9) (thickness of the flange = 18,00 mm)	<b>REF 163TA9758</b> (front, with bracket assembly) (for rubber tracks)	<b>REF 143TA9903</b> (rubber) (400 x 72,5 x 72)
<b>KUBOTA KX161</b>				
<i>S/N: 50852 and up</i>				
			<b>REF 144TA6608</b> (front, with bracket assembly) (for rubber tracks)	<b>REF 143TA9922</b> (rubber) (400 x 72,5 x 72)
<i>S/N: up to 50851</i>				
			<b>REF 144TA6590</b> (front, with bracket assembly) (for rubber and steel tracks) (outer Ø idler = 390,00 mm) (with flange)	<b>REF 143TA9922</b> (rubber) (400 x 72,5 x 72)
<b>KUBOTA KX161-2</b>				
<i>S/N: 50623 - 50651</i>				
<b>REF 144TA6609</b> (for rubber tracks) (Ø centre flange = 145,00 mm) (Ø body = 105,00 mm)	<b>REF 163TA9742</b> (assembly) (for rubber tracks) (Ø body = 98,00 mm)	<b>REF 144TA6588</b> (for steel tracks) (number of teeth = 21) (number of mounting holes = 9) (thickness of the flange = 18,00 mm)	<b>REF 163TA9759</b> (front, with bracket assembly) (for steel tracks) (outer Ø idler = 390,00 mm) (with flange)	<b>REF 163TA9690</b> (rubber) (400 x 72,5 x 72)
<b>REF 163TA9722</b> (for steel tracks)		<b>REF 144TA6588</b> (for rubber tracks) (number of teeth = 21) (number of mounting holes = 9) (thickness of the flange = 18,00 mm)		



Used for KUBOTA				
TRACK ROLLER	TOP ROLLER	SPROCKET	IDLER	TRACK
				
<i>S/N: 50652 - 50851</i>				
<p><b>REF 163TA9724</b> (for rubber tracks) (Ø centre flange = 130,00 mm) (Ø body = 97,00 mm)</p> <p><b>REF 163TA9722</b> (for steel tracks)</p>	<p><b>REF 163TA9743</b> (assembly) (for rubber and steel tracks) (Ø body = 98,00 mm)</p>	<p><b>REF 144TA6588</b> (for steel tracks) (number of teeth = 21) (number of mounting holes = 9) (thickness of the flange = 18,00 mm)</p> <p><b>REF 144TA6588</b> (for rubber tracks) (number of teeth = 21) (number of mounting holes = 9) (thickness of the flange = 18,00 mm)</p>	<p><b>REF 163TA9759</b> (front, with bracket assembly) (for steel tracks) (outer Ø idler = 390,00 mm) (with flange)</p>	<p><b>REF 163TA9690</b> (rubber) (400 x 72,5 x 72)</p>
<i>S/N: 50852 - 50907</i>				
<p><b>REF 163TA9724</b> (for rubber tracks) (Ø centre flange = 130,00 mm) (Ø body = 97,00 mm)</p>	<p><b>REF 163TA9743</b> (assembly) (for rubber and steel tracks) (Ø body = 98,00 mm)</p>	<p><b>REF 144TA6588</b> (for rubber tracks) (number of teeth = 21) (number of mounting holes = 9) (thickness of the flange = 18,00 mm)</p>	<p><b>REF 144TA6608</b> (front, with bracket assembly) (for rubber and steel tracks)</p>	<p><b>REF 163TA9690</b> (rubber) (400 x 72,5 x 72)</p>
<i>S/N: 50908 - 51219</i>				
<p><b>REF 163TA9723</b> (for rubber tracks) (Ø centre flange = 130,00 mm) (Ø body = 97,00 mm)</p>	<p><b>REF 163TA9743</b> (assembly) (for rubber and steel tracks) (Ø body = 98,00 mm)</p>	<p><b>REF 163TA9709</b> (for rubber tracks) (number of teeth = 21) (number of mounting holes = 9) (thickness of the flange = 18,00 mm)</p>	<p><b>REF 144TA6608</b> (front, with bracket assembly) (for rubber and steel tracks)</p>	<p><b>REF 163TA9690</b> (rubber) (400 x 72,5 x 72)</p>
<i>S/N: 51220 and up</i>				
<p><b>REF 163TA9723</b> (for rubber tracks) (Ø centre flange = 130,00 mm) (Ø body = 97,00 mm)</p>	<p><b>REF 163TA9114</b> (assembly) (for rubber tracks) (Ø body = 98,00 mm)</p>	<p><b>REF 163TA9709</b> (for rubber tracks) (number of teeth = 21) (number of mounting holes = 9) (thickness of the flange = 18,00 mm)</p>	<p><b>REF 144TA6608</b> (front, with bracket assembly) (for rubber and steel tracks)</p>	<p><b>REF 163TA9690</b> (rubber) (400 x 72,5 x 72)</p>
<i>S/N: up to 50622</i>				
<p><b>REF 144TA6609</b> (for rubber tracks) (Ø centre flange = 145,00 mm) (Ø body = 105,00 mm)</p> <p><b>REF 163TA9722</b> (for steel tracks)</p>	<p><b>REF 163TA9742</b> (assembly) (for rubber and steel tracks) (Ø body = 98,00 mm)</p>	<p><b>REF 144TA6588</b> (for steel tracks) (number of teeth = 21) (number of mounting holes = 9) (thickness of the flange = 18,00 mm)</p> <p><b>REF 144TA6588</b> (for rubber tracks) (number of teeth = 21) (number of mounting holes = 9) (thickness of the flange = 18,00 mm)</p>	<p><b>REF 163TA9759</b> (front, with bracket assembly) (for steel tracks) (outer Ø idler = 390,00 mm) (with flange)</p>	<p><b>REF 163TA9690</b> (rubber) (400 x 72,5 x 72)</p>
<b>KUBOTA KX161-3</b>				
<p><b>REF 144TA6610</b> (for rubber tracks) (Ø outer flange = 135,00 mm) (Ø body = 85,60 mm)</p>	<p><b>REF 143TA8979</b> (assembly) (for rubber tracks) (Ø body = 80,00 mm) (Ø axle = 30,00 mm)</p>	<p><b>REF 163TA9710</b> (for rubber tracks) (number of teeth = 19) (number of mounting holes = 9) (thickness of the flange = 20,00 mm)</p>	<p><b>REF 163TA9760</b> (front, with bracket assembly) (for rubber tracks) (outer Ø idler = 372,00 mm) (with flange)</p>	<p><b>REF 163TA9691</b> (rubber) (400 x 72,5 x 74) (with rail)</p>



Used for KUBOTA				
TRACK ROLLER	TOP ROLLER	SPROCKET	IDLER	TRACK
				
<b>KUBOTA KX163-5</b>				
		<b>REF 143TA9212</b> (for rubber tracks) (number of teeth = 19) (number of mounting holes = 9) (thickness of the flange = 20,00 mm)		
<b>KUBOTA KX165-5</b>				
		<b>REF 143TA9212</b> (for rubber tracks) (number of teeth = 19) (number of mounting holes = 9) (thickness of the flange = 20,00 mm)		
<b>KUBOTA KX191(ALPHA)</b>				
<b>REF 144TA6666</b> (for rubber tracks)	<b>REF 144TA6673</b> (assembly) (for rubber tracks) (Ø body = 98,20 mm) (Ø axle = 36,00 mm)			<b>REF 164TA3071</b> (rubber) (450 x 81 x 72)
<b>KUBOTA KX251</b>				
<i>S/N: up to 10060</i>				
<b>REF 144TA6599</b> (for rubber and steel tracks) (outer guide) (Ø outer flange = 148,00 mm) (Ø body = 125,00 mm)	<b>REF 163TA9744</b> (assembly) (for rubber and steel tracks) (Ø body = 98,00 mm)	<b>REF 144TA6598</b> (for rubber tracks) (number of teeth = 23) (number of mounting holes = 12) (thickness of the flange = 15,00 mm)	<b>REF 143TA9341</b> (front, with bracket assembly) (for rubber and steel tracks) (outer Ø of the idler = 413,00 mm) (with flange)	<b>REF 143TA9923</b> (rubber) (450 x 71 x 86)
<b>REF 163TA9725</b> (for rubber tracks) (Ø centre flange = 149,00 mm) (Ø body = 125,00 mm)			<b>REF 163TA9761</b> (front, with bracket assembly) (for rubber tracks)	
			<b>REF 163TA9762</b> (front, with bracket assembly) (for steel tracks)	
<b>KUBOTA KX36</b>				
<i>S/N: 12359 - 55000</i>				
<b>REF 163TA9726</b> (for rubber tracks)		<b>REF 144TA6583</b> (for rubber tracks) (number of teeth = 19) (number of mounting holes = 8) (thickness of the flange = 11,00 mm)	<b>REF 163TA9765</b> (front, with bracket assembly) (for rubber tracks)	<b>REF 163TA9692</b> (rubber) (230 x 96 x 30)
<i>S/N: 55001 - 55043</i>				
<b>REF 163TA9726</b> (for rubber tracks)		<b>REF 144TA6583</b> (for rubber tracks) (number of teeth = 19) (number of mounting holes = 8) (thickness of the flange = 11,00 mm)	<b>REF 163TA9763</b> (front, with bracket assembly) (for rubber tracks) (outer Ø idler = 240,00 mm) (with flange)	<b>REF 163TA9692</b> (rubber) (230 x 96 x 30)
			<b>REF 163TA9765</b> (front, with bracket assembly) (for rubber tracks)	





Used for KUBOTA				
TRACK ROLLER	TOP ROLLER	SPROCKET	IDLER	TRACK
				
<i>S/N: 55044 and up</i>				
<b>REF 163TA9726</b> (for rubber tracks)		<b>REF 144TA6583</b> (for rubber tracks) (number of teeth = 19) (number of mounting holes = 8) (thickness of the flange = 11,00 mm)	<b>REF 163TA9764</b> (front, with bracket assembly) (for rubber tracks) (outer Ø idler = 240,00 mm) (with flange)  <b>REF 163TA9765</b> (front, with bracket assembly) (for rubber tracks)	<b>REF 163TA9692</b> (rubber) (230 x 96 x 30)
<i>S/N: up to 12358</i>				
<b>REF 163TA9726</b> (for rubber tracks)		<b>REF 144TA6583</b> (for rubber tracks) (number of teeth = 19) (number of mounting holes = 8) (thickness of the flange = 11,00 mm)	<b>REF 163TA9763</b> (front, with bracket assembly) (for rubber tracks) (outer Ø idler = 240,00 mm) (with flange)	<b>REF 163TA9692</b> (rubber) (230 x 96 x 30)
<b>KUBOTA KX36-2</b>				
<b>REF 144TA6612</b> (for rubber tracks) (Ø centre flange = 115,00 mm) (Ø body = 80,00 mm)		<b>REF 143TA9215</b> (for rubber tracks) (number of teeth = 19) (number of mounting holes = 8) (thickness of the flange = 8,50 mm)	<b>REF 144TA6614</b> (front, with bracket assembly) (for rubber tracks) (outer Ø idler = 240,00 mm) (with flange)	<b>REF 163TA9693</b> (rubber) (230 x 96 x 30)
<b>KUBOTA KX36-3GL</b>				
<b>REF 144TA6602</b> (for rubber tracks) (Ø centre flange = 110,00 mm) (Ø body = 80,00 mm)				<b>REF 143TA9924</b> (rubber) (230 x 96 x 32)
<b>KUBOTA KX41</b>				
<i>S/N: 12260 - 55000</i>				
<b>REF 163TA9727</b> (for rubber tracks) (Ø centre flange = 98,00 mm) (Ø body = 80,00 mm)		<b>REF 144TA6583</b> (for rubber tracks) (number of teeth = 19) (number of mounting holes = 8) (thickness of the flange = 11,00 mm)	<b>REF 163TA9765</b> (front, with bracket assembly) (for rubber tracks)	<b>REF 143TA9899</b> (rubber) (230 x 96 x 30)
<i>S/N: 55001 - 55403</i>				
<b>REF 163TA9727</b> (for rubber tracks) (Ø centre flange = 98,00 mm) (Ø body = 80,00 mm)		<b>REF 144TA6583</b> (for rubber tracks) (number of teeth = 19) (number of mounting holes = 8) (thickness of the flange = 11,00 mm)	<b>REF 163TA9763</b> (front, with bracket assembly) (for rubber tracks) (outer Ø idler = 240,00 mm) (with flange)	<b>REF 143TA9899</b> (rubber) (230 x 96 x 30)
<i>S/N: 55404 and up</i>				
<b>REF 163TA9727</b> (for rubber tracks) (Ø centre flange = 98,00 mm) (Ø body = 80,00 mm)		<b>REF 144TA6583</b> (for rubber tracks) (number of teeth = 19) (number of mounting holes = 8) (thickness of the flange = 11,00 mm)	<b>REF 163TA9765</b> (front, with bracket assembly) (for rubber tracks)	<b>REF 143TA9899</b> (rubber) (230 x 96 x 30)



Used for KUBOTA				
TRACK ROLLER	TOP ROLLER	SPROCKET	IDLER	TRACK
				
<i>S/N: up to 12259</i>				
<b>REF 163TA9727</b> (for rubber tracks) (Ø centre flange = 98,00 mm) (Ø body = 80,00 mm)		<b>REF 144TA6583</b> (for rubber tracks) (number of teeth = 19) (number of mounting holes = 8) (thickness of the flange = 11,00 mm)	<b>REF 163TA9763</b> (front, with bracket assembly) (for rubber tracks) (outer Ø idler = 240,00 mm) (with flange)	<b>REF 143TA9899</b> (rubber) (230 x 96 x 30)
<b>KUBOTA KX41-2</b>				
<b>REF 144TA6612</b> (for rubber tracks) (Ø centre flange = 115,00 mm) (Ø body = 80,00 mm)		<b>REF 144TA6583</b> (for rubber tracks) (number of teeth = 19) (number of mounting holes = 8) (thickness of the flange = 11,00 mm)	<b>REF 164TA2147</b> (front, with bracket assembly) (for rubber tracks)	<b>REF 163TA9693</b> (rubber) (230 x 96 x 30)
<b>KUBOTA KX41-2S(V)</b>				
<b>REF 144TA6612</b> (for rubber tracks) (Ø centre flange = 115,00 mm) (Ø body = 80,00 mm) (standard)		<b>REF 143TA9215</b> (for rubber tracks) (number of teeth = 19) (number of mounting holes = 8) (thickness of the flange = 8,50 mm)	<b>REF 144TA6614</b> (front, with bracket assembly) (for rubber tracks) (outer Ø idler = 240,00 mm) (with flange) (standard)	
<b>REF 163TA9728</b> (for variable rubber tracks) (Ø centre flange = 116,00 mm) (Ø body = 80,00 mm)			<b>REF 163TA9766</b> (front, with bracket assembly) (for variable rubber tracks) (outer Ø idler = 240,00 mm) (with flange)	
<b>KUBOTA KX41-2SC</b>				
			<b>REF 144TA6601</b> (front, with bracket assembly) (for rubber tracks) (outer Ø idler = 239,00 mm) (with flange)	<b>REF 145TA1985</b> (rubber) (230 x 96 x 32)
<b>KUBOTA KX41-2SV</b>				
				<b>REF 143TA9928</b> (rubber) (230 x 96 x 35)
<b>KUBOTA KX41-2V</b>				
<b>REF 144TA6582</b> (for rubber tracks) (Ø centre flange = 116,00 mm) (Ø body = 80,00 mm)				<b>REF 143TA9928</b> (rubber) (230 x 96 x 35)
<b>KUBOTA KX41-3S(V)</b>				
<b>REF 144TA6602</b> (for rubber tracks) (Ø centre flange = 110,00 mm) (Ø body = 80,00 mm)		<b>REF 163TA9711</b> (for rubber tracks) (number of teeth = 19) (number of mounting holes = 9) (thickness of the flange = 8,80 mm)	<b>REF 163TA9254</b> (front, with bracket assembly) (for rubber tracks) (outer Ø idler = 240,00 mm) (with flange)	<b>REF 163TA9694</b> (rubber) (230 x 96 x 32) (standard)
				<b>REF 163TA9695</b> (rubber) (230 x 96 x 35) (optional)
<b>KUBOTA KX41-3V</b>				
<b>REF 144TA6602</b> (for rubber tracks) (Ø centre flange = 110,00 mm) (Ø body = 80,00 mm)			<b>REF 144TA6601</b> (front, with bracket assembly) (for rubber tracks) (outer Ø idler = 239,00 mm) (with flange)	<b>REF 143TA9928</b> (rubber) (230 x 96 x 35)



Used for KUBOTA				
TRACK ROLLER	TOP ROLLER	SPROCKET	IDLER	TRACK
				
<b>KUBOTA KX41SV</b>				
		<b>REF 143TA9215</b> (for rubber tracks) (number of teeth = 19) (number of mounting holes = 8) (thickness of the flange = 8,50 mm)		<b>REF 143TA9899</b> (rubber) (230 x 96 x 30)
<b>KUBOTA KX61(H)</b>				
<i>S/N: 11755 - 50000</i>				
<b>REF 163TA9729</b> (for rubber tracks) (∅ centre flange = 123,70 mm) (∅ body = 95,00 mm)		<b>REF 163TA9712</b> (for rubber tracks) (number of teeth = 23) (number of mounting holes = 9) (thickness of the flange = 13,50 mm)	<b>REF 163TA9767</b> (front, with bracket assembly) (for rubber tracks)	<b>REF 163TA9697</b> (rubber) (260 x 109 x 35)
<i>S/N: 50001 - 50095</i>				
<b>REF 163TA9729</b> (for rubber tracks) (∅ centre flange = 123,70 mm) (∅ body = 95,00 mm)		<b>REF 163TA9712</b> (for rubber tracks) (number of teeth = 23) (number of mounting holes = 9) (thickness of the flange = 13,50 mm)	<b>REF 163TA9767</b> (front, with bracket assembly) (for rubber tracks)	<b>REF 163TA9696</b> (rubber) (260 x 109 x 35)
<i>S/N: 50096 - 55000</i>				
<b>REF 163TA9729</b> (for rubber tracks) (∅ centre flange = 123,70 mm) (∅ body = 95,00 mm)		<b>REF 163TA9712</b> (for rubber tracks) (number of teeth = 23) (number of mounting holes = 9) (thickness of the flange = 13,50 mm)	<b>REF 163TA9767</b> (front, with bracket assembly) (for rubber tracks)	<b>REF 163TA9697</b> (rubber) (260 x 109 x 35)
<i>S/N: 55001 - 55075</i>				
<b>REF 163TA9729</b> (for rubber tracks) (∅ centre flange = 123,70 mm) (∅ body = 95,00 mm)		<b>REF 163TA9712</b> (for rubber tracks) (number of teeth = 23) (number of mounting holes = 9) (thickness of the flange = 13,50 mm)	<b>REF 163TA9767</b> (front, with bracket assembly) (for rubber tracks)	
<i>S/N: 55076 and up</i>				
<b>REF 163TA9729</b> (for rubber tracks) (∅ centre flange = 123,70 mm) (∅ body = 95,00 mm)		<b>REF 163TA9712</b> (for rubber tracks) (number of teeth = 23) (number of mounting holes = 9) (thickness of the flange = 13,50 mm)	<b>REF 144TA6596</b> (front, with bracket assembly) (for rubber tracks) (outer ∅ idler = 336,00 mm) (with flange)  <b>REF 163TA9767</b> (front, with bracket assembly) (for rubber tracks)	
<i>S/N: up to 11754</i>				
<b>REF 163TA9729</b> (for rubber tracks) (∅ centre flange = 123,70 mm) (∅ body = 95,00 mm)		<b>REF 163TA9712</b> (for rubber tracks) (number of teeth = 23) (number of mounting holes = 9) (thickness of the flange = 13,50 mm)	<b>REF 163TA9767</b> (front, with bracket assembly) (for rubber tracks)	<b>REF 163TA9696</b> (rubber) (260 x 109 x 35)



Used for KUBOTA				
TRACK ROLLER	TOP ROLLER	SPROCKET	IDLER	TRACK
				
<b>KUBOTA KX61-2</b>				
<b>REF 144TA6695</b> (for rubber tracks) (Ø centre flange = 136,00 mm) (Ø body = 96,00 mm)		<b>REF 144TA6613</b> (for rubber tracks) (number of teeth = 23) (number of mounting holes = 9) (thickness of the flange = 13,50 mm)	<b>REF 144TA6596</b> (front, with bracket assembly) (for rubber tracks) (outer Ø idler = 336,00 mm) (with flange)	<b>REF 164TA2044</b> (rubber) (260 x 109 x 37)
<b>KUBOTA KX61-2(ALPHA)</b>				
<b>REF 144TA6694</b> (for rubber tracks) (Ø centre flange = 136,00 mm) (Ø body = 96,00 mm)		<b>REF 144TA6613</b> (for rubber tracks) (number of teeth = 23) (number of mounting holes = 9) (thickness of the flange = 13,50 mm)	<b>REF 144TA6596</b> (front, with bracket assembly) (for rubber tracks) (outer Ø idler = 336,00 mm) (with flange)	<b>REF 143TA9909</b> (rubber) (260 x 109 x 35)  <b>REF 164TA2044</b> (rubber) (260 x 109 x 37)
<b>KUBOTA KX61-3</b>				
<b>REF 144TA6698</b> (for rubber tracks) (Ø outer flange = 124,00 mm) (Ø body = 80,00 mm)	<b>REF 144TA6657</b> (assembly) (for rubber tracks) (Ø body = 76,00 mm) (Ø axle = 30,00 mm)	<b>REF 144TA6604</b> (for rubber tracks) (number of teeth = 21) (number of mounting holes = 10) (thickness of the flange = 12,20 mm)	<b>REF 166TA1216</b> (front, with bracket assembly) (for rubber tracks) (outer Ø idler = 315,00 mm) (with flange)	<b>REF 143TA9925</b> (rubber) (300 x 53 x 80)
<b>KUBOTA KX71</b>				
<b>REF 144TA6686</b> (for rubber tracks) (Ø centre flange = 123,70 mm) (Ø body = 95,00 mm)	<b>REF 144TA6652</b> (assembly) (for rubber tracks) (Ø body = 82,50 mm) (Ø axle = 30,00 mm)	<b>REF 163TA9712</b> (for rubber tracks) (number of teeth = 23) (number of mounting holes = 9) (thickness of the flange = 13,50 mm)	<b>REF 163TA9767</b> (front, with bracket assembly) (for rubber tracks)	<b>REF 143TA9910</b> (rubber) (300 x 109 x 35)
<b>KUBOTA KX71-2</b>				
	<b>REF 144TA6653</b> (assembly) (for rubber tracks) (Ø body = 82,50 mm) (Ø axle = 30,00 mm)	<b>REF 144TA6613</b> (for rubber tracks) (number of teeth = 23) (number of mounting holes = 9) (thickness of the flange = 13,50 mm)		<b>REF 163TA9698</b> (rubber) (300 x 52,5 x 80)
<b>KUBOTA KX71-2(ALPHA)</b>				
<b>REF 163TA9730</b> (for rubber tracks) (Ø centre flange = 136,00 mm) (Ø body = 96,00 mm)	<b>REF 163TA9740</b> (assembly) (for rubber tracks) (Ø body = 82,50 mm) (Ø axle = 30,00 mm)	<b>REF 144TA6613</b> (for rubber tracks) (number of teeth = 23) (number of mounting holes = 9) (thickness of the flange = 13,50 mm)	<b>REF 144TA6596</b> (front, with bracket assembly) (for rubber tracks) (outer Ø idler = 336,00 mm) (with flange)	<b>REF 163TA9698</b> (rubber) (300 x 52,5 x 80)



Used for KUBOTA				
TRACK ROLLER	TOP ROLLER	SPROCKET	IDLER	TRACK
				
<b>KUBOTA KX71-3</b>				
<i>S/N: up to 55075</i>				
<b>REF 147TA4096</b> (for rubber tracks) (Ø outer flange = 124,00 mm) (Ø body = 80,00 mm)	<b>REF 144TA6658</b> (assembly) (for rubber tracks) (Ø body = 76,00 mm) (Ø axle = 30,00 mm)	<b>REF 144TA6632</b> (for rubber tracks) (number of teeth = 21) (number of mounting holes = 11) (thickness of the flange = 12,00 mm)	<b>REF 144TA6600</b> (front, with bracket assembly) (for rubber tracks) (outer Ø idler = 315,00 mm) (with flange)	<b>REF 152TA1902</b> (rubber) (300 x 53 x 80)
<b>KUBOTA KX75UR-3</b>				
<b>REF 144TA6617</b> (for rubber tracks) (Ø centre flange = 135,00 mm) (Ø body = 110,00 mm)	<b>REF 144TA6619</b> (assembly) (for rubber tracks) (Ø centre flange = 100,00 mm) (Ø body = 87,00 mm)	<b>REF 144TA6616</b> (for rubber tracks) (number of teeth = 21) (number of mounting holes = 12) (thickness of the flange = 15,00 mm)	<b>REF 144TA6618</b> (front, with bracket assembly) (for rubber tracks)	<b>REF 164TA9687</b> (rubber) (450 x 81 x 76)
<b>KUBOTA KX91-2</b>				
<i>S/N: 55467 and up</i>				
<b>REF 144TA6696</b> (for rubber tracks) (Ø centre flange = 136,00 mm) (Ø body = 96,00 mm)	<b>REF 144TA6654</b> (assembly) (for rubber tracks) (Ø body = 82,50 mm) (Ø axle = 30,00 mm)	<b>REF 144TA6587</b> (for rubber tracks) (number of teeth = 23) (number of mounting holes = 9) (thickness of the flange = 13,00 mm)	<b>REF 144TA6596</b> (front, with bracket assembly) (for rubber tracks) (outer Ø idler = 336,00 mm) (with flange)	<b>REF 163TA9698</b> (rubber) (300 x 52,5 x 80)
<i>S/N: up to 55466</i>				
<b>REF 163TA9731</b> (for rubber tracks)	<b>REF 144TA6654</b> (assembly) (for rubber tracks) (Ø body = 82,50 mm) (Ø axle = 30,00 mm)	<b>REF 144TA6587</b> (for rubber tracks) (number of teeth = 23) (number of mounting holes = 9) (thickness of the flange = 13,00 mm)	<b>REF 144TA6596</b> (front, with bracket assembly) (for rubber tracks) (outer Ø idler = 336,00 mm) (with flange)	<b>REF 163TA9698</b> (rubber) (300 x 52,5 x 80)
<b>KUBOTA KX91-3</b>				
<b>REF 144TA6699</b> (for rubber tracks) (Ø outer flange = 124,00 mm) (Ø body = 80,00 mm)	<b>REF 144TA6659</b> (assembly) (for rubber tracks) (Ø body = 76,00 mm) (Ø axle = 30,00 mm)	<b>REF 144TA6633</b> (for rubber tracks) (number of teeth = 21) (number of mounting holes = 12)	<b>REF 163TA9768</b> (front, with bracket assembly) (for rubber tracks)	<b>REF 143TA9925</b> (rubber) (300 x 53 x 80)
<b>KUBOTA RC23</b>				
<b>REF 144TA6669</b> (for rubber tracks) (Ø centre flange = 130,00) (Ø outer flange = 130,00 mm) (Ø body = 100,00 mm)				
<b>KUBOTA RX301(ALPHA)</b>				
<b>REF 144TA6687</b> (for rubber tracks) (Ø centre flange = 123,70 mm) (Ø body = 95,00 mm)		<b>REF 144TA6640</b> (for rubber tracks) (number of teeth = 23) (number of mounting holes = 9) (thickness of the flange = 13,00 mm)		<b>REF 143TA9918</b> (rubber) (300 x 109 x 41)
<b>KUBOTA RX303</b>				
<b>REF 144TA6700</b> (for rubber tracks) (Ø outer flange = 124,00 mm) (Ø body = 80,00 mm)	<b>REF 144TA6623</b> (assembly) (for rubber tracks) (Ø body = 84,00 mm) (Ø axle = 30,00 mm)	<b>REF 144TA6634</b> (for rubber tracks) (number of teeth = 21) (number of mounting holes = 11) (thickness of the flange = 12,00 mm)	<b>REF 144TA6606</b> (front, with bracket assembly) (for rubber tracks) (outer Ø idler = 334,00 mm) (with flange)	<b>REF 143TA9926</b> (rubber) (300 x 53 x 84)



Used for KUBOTA				
TRACK ROLLER	TOP ROLLER	SPROCKET	IDLER	TRACK
				
<b>KUBOTA RX502</b>				
	<b>REF <a href="#">144TA6674</a></b> (assembly) (for rubber tracks) (Ø body = 98,20 mm) (Ø axle = 36,00 mm)			<b>REF <a href="#">163TA9256</a></b> (rubber) (400 x 72,5 x 74)
<b>KUBOTA U10</b>				
<b>REF <a href="#">145TA1968</a></b> (for rubber tracks) (Ø centre flange = 129,50 mm) (Ø body = 68,00 mm) (Ø axle = 25,00 mm)		<b>REF <a href="#">163TA9250</a></b> (for rubber tracks) (number of teeth = 12) (number of mounting holes = 8) (thickness of the flange = 10,50 mm)	<b>REF <a href="#">144TA6594</a></b> (front, with bracket assembly) (for rubber tracks) (outer Ø idler = 249,00 mm) (without flange)	<b>REF <a href="#">163TA9699</a></b> (rubber) (180 x 72 x 40) (with rail)
<b>KUBOTA U10(ALPHA)</b>				
<b>REF <a href="#">163TA9249</a></b> (for rubber tracks) (Ø centre flange = 126,00 mm) (Ø body = 56,00 mm) (Ø axle = 18,00 mm)		<b>REF <a href="#">163TA9250</a></b> (for rubber tracks) (number of teeth = 12) (number of mounting holes = 8) (thickness of the flange = 10,50 mm)	<b>REF <a href="#">163TA9268</a></b> (front, with bracket assembly) (for rubber tracks) (outer Ø idler = 249,00 mm) (without flange)	<b>REF <a href="#">163TA9699</a></b> (rubber) (180 x 72 x 40) (with rail)
<b>KUBOTA U10-3</b>				
<b>REF <a href="#">163TA9266</a></b> (for rubber tracks) (Ø outer flange = 124,00 mm) (Ø body = 60,00 mm) (Ø of the axle = 18,00 mm)		<b>REF <a href="#">163TA9250</a></b> (for rubber tracks) (number of teeth = 12) (number of mounting holes = 8) (thickness of the flange = 10,50 mm)	<b>REF <a href="#">144TA6594</a></b> (front, with bracket assembly) (for rubber tracks) (outer Ø idler = 249,00 mm) (without flange)	<b>REF <a href="#">143TA9927</a></b> (rubber) (180 x 72 x 40)
<b>KUBOTA U15(ALPHA)</b>				
<b>REF <a href="#">163TA9733</a></b> (for rubber tracks) (Ø centre flange = 110,00 mm) (Ø body = 80,00 mm)		<b>REF <a href="#">163TA9714</a></b> (for rubber tracks) (number of teeth = 19) (number of mounting holes = 9) (thickness of the flange = 8,00 mm)	<b>REF <a href="#">163TA9771</a></b> (front, with bracket assembly) (for rubber tracks) (outer Ø idler = 240,00 mm) (with flange)	<b>REF <a href="#">143TA9928</a></b> (rubber) (230 x 96 x 35)
<b>KUBOTA U15(EU)</b>				
<i>S/N: 11548 and up</i>				
<b>REF <a href="#">163TA9732</a></b> (for rubber tracks) (Ø centre flange = 116,00 mm) (Ø body = 80,00 mm)		<b>REF <a href="#">163TA9713</a></b> (for rubber tracks)	<b>REF <a href="#">163TA9770</a></b> (front, with bracket assembly) (for rubber tracks)	<b>REF <a href="#">143TA9928</a></b> (rubber) (230 x 96 x 35)
<i>S/N: up to 11547</i>				
<b>REF <a href="#">163TA9732</a></b> (for rubber tracks) (Ø centre flange = 116,00 mm) (Ø body = 80,00 mm)		<b>REF <a href="#">163TA9713</a></b> (for rubber tracks)	<b>REF <a href="#">163TA9769</a></b> (front, with bracket assembly) (for rubber tracks)	<b>REF <a href="#">143TA9928</a></b> (rubber) (230 x 96 x 35)
<b>KUBOTA U17-3</b>				
<b>REF <a href="#">166TA1210</a></b> (for rubber tracks) (Ø outer flange = 117,00 mm) (Ø body = 73,00 mm)		<b>REF <a href="#">166TA1212</a></b> (for rubber tracks) (number of teeth = 19) (number of mounting holes = 9) (thickness of the flange = 8,80 mm)	<b>REF <a href="#">166TA1211</a></b> (front, with bracket assembly) (for rubber tracks)	<b>REF <a href="#">166TA1213</a></b> (rubber) (230 x 48 x 70)



Used for KUBOTA				
TRACK ROLLER	TOP ROLLER	SPROCKET	IDLER	TRACK
				
<b>KUBOTA U17-3(ALPHA)</b>				
<b>REF 166TA1210</b> (for rubber tracks) (Ø outer flange = 117,00 mm) (Ø body = 73,00 mm)		<b>REF 166TA1212</b> (for rubber tracks) (number of teeth = 19) (number of mounting holes = 9) (thickness of the flange = 8,80 mm)	<b>REF 166TA1211</b> (front, with bracket assembly) (for rubber tracks)	<b>REF 166TA1213</b> (rubber) (230 x 48 x 70)
<b>KUBOTA U20</b>				
<b>REF 145TA3328</b> (for rubber tracks) (inner guide) (Ø centre flange = 119,50 mm) (Ø body = 80,00 mm)		<b>REF 144TA6660</b> (for rubber tracks) (number of teeth = 23) (number of mounting holes = 9) (thickness of the flange = 10,30 mm)	<b>REF 163TA9772</b> (front, with bracket assembly) (for rubber tracks)	<b>REF 163TA9112</b> (rubber) (250 x 96 x 41)
<b>KUBOTA U20-3</b>				
<b>REF 144TA6603</b> (for rubber tracks) (Ø centre flange = 107,00 mm) (Ø body = 62,00 mm)	<b>REF 144TA6605</b> (assembly) (for rubber tracks) (Ø body = 76,00 mm) (Ø axle = 30,00 mm)	<b>REF 144TA1789</b> (for rubber tracks) (number of teeth = 21) (number of mounting holes = 11) (thickness of the flange = 12,00 mm)	<b>REF 145TA1981</b> (front, with bracket assembly) (for rubber tracks) (outer Ø idler = 279,00 mm) (with flange)	<b>REF 143TA9929</b> (rubber) (250 x 47 x 84)
<b>KUBOTA U25</b>				
<b>REF 144TA6701</b> (for rubber tracks) (Ø outer flange = 124,00 mm) (Ø body = 80,00 mm)		<b>REF 144TA6604</b> (for rubber tracks) (number of teeth = 21) (number of mounting holes = 10) (thickness of the flange = 12,20 mm)	<b>REF 166TA1216</b> (front, with bracket assembly) (for rubber tracks) (outer Ø idler = 315,00 mm) (with flange)	<b>REF 143TA9925</b> (rubber) (300 x 53 x 80)
<b>KUBOTA U25-3</b>				
<b>REF 147TA4096</b> (for rubber tracks) (Ø outer flange = 124,00 mm) (Ø body = 80,00 mm)	<b>REF 144TA6605</b> (assembly) (for rubber tracks) (Ø body = 76,00 mm) (Ø axle = 30,00 mm)	<b>REF 144TA6604</b> (for rubber tracks) (number of teeth = 21) (number of mounting holes = 10) (thickness of the flange = 12,20 mm)	<b>REF 144TA6600</b> (front, with bracket assembly) (for rubber tracks) (outer Ø idler = 315,00 mm) (with flange)	<b>REF 143TA9925</b> (rubber) (300 x 53 x 80)
<b>KUBOTA U25-3(ALPHA)</b>				
<b>REF 147TA4096</b> (for rubber tracks) (Ø outer flange = 124,00 mm) (Ø body = 80,00 mm)	<b>REF 144TA6605</b> (assembly) (for rubber tracks) (Ø body = 76,00 mm) (Ø axle = 30,00 mm)	<b>REF 144TA6604</b> (for rubber tracks) (number of teeth = 21) (number of mounting holes = 10) (thickness of the flange = 12,20 mm)	<b>REF 144TA6600</b> (front, with bracket assembly) (for rubber tracks) (outer Ø idler = 315,00 mm) (with flange)	<b>REF 163TA9700</b> (rubber) (300 x 53 x 80)
<b>KUBOTA U27-4</b>				
<b>REF 166TA1214</b> (for rubber tracks) (Ø outer flange = 124,00 mm) (Ø body = 80,00 mm)	<b>REF 166TA1215</b> (assembly) (for rubber tracks) (Ø body = 76,00 mm) (Ø axle = 30,00 mm)	<b>REF 166TA1218</b> (for rubber tracks) (number of teeth = 19) (number of mounting holes = 9)	<b>REF 166TA1216</b> (front, with bracket assembly) (for rubber tracks) (outer Ø idler = 315,00 mm) (with flange)	<b>REF 166TA1217</b> (rubber) (300 x 53 x 80)
<b>KUBOTA U30</b>				
<b>REF 144TA6688</b> (for rubber tracks) (Ø centre flange = 135,00 mm) (Ø body = 98,00 mm)		<b>REF 144TA6587</b> (for rubber tracks) (number of teeth = 23) (number of mounting holes = 9) (thickness of the flange = 13,00 mm)		<b>REF 163TA9701</b> (rubber) (300 x 52,5 x 84)



Used for KUBOTA				
TRACK ROLLER	TOP ROLLER	SPROCKET	IDLER	TRACK
				
<b>KUBOTA U35</b>				
<b>REF 163TA9734</b> (for rubber tracks) (Ø outer flange = 124,00 mm) (Ø body = 80,00 mm)	<b>REF 144TA6605</b> (assembly) (for rubber tracks) (Ø body = 76,00 mm) (Ø axle = 30,00 mm)	<b>REF 144TA6587</b> (for rubber tracks) (number of teeth = 23) (number of mounting holes = 9) (thickness of the flange = 13,00 mm)	<b>REF 144TA6606</b> (front, with bracket assembly) (for rubber tracks) (outer Ø idler = 334,00 mm) (with flange)	<b>REF 163TA9701</b> (rubber) (300 x 52,5 x 84)
<b>KUBOTA U35(EU)</b>				
<i>S/N: 10527 and up</i>				
<b>REF 163TA9736</b> (for rubber tracks) (Ø centre flange = 136,00 mm) (Ø body = 96,00 mm)	<b>REF 163TA9745</b> (assembly) (for rubber tracks) (Ø body = 82,50 mm) (Ø axle = 30,00 mm)	<b>REF 144TA6587</b> (for rubber tracks) (number of teeth = 23) (number of mounting holes = 9) (thickness of the flange = 13,00 mm)	<b>REF 163TA9773</b> (front, with bracket assembly) (for rubber tracks)	
<i>S/N: up to 10526</i>				
<b>REF 163TA9735</b> (for rubber tracks) (Ø centre flange = 135,00 mm) (Ø body = 98,00 mm)	<b>REF 163TA9745</b> (assembly) (for rubber tracks) (Ø body = 82,50 mm) (Ø axle = 30,00 mm)	<b>REF 144TA6587</b> (for rubber tracks) (number of teeth = 23) (number of mounting holes = 9) (thickness of the flange = 13,00 mm)	<b>REF 163TA9773</b> (front, with bracket assembly) (for rubber tracks)	
<b>KUBOTA U35-3</b>				
<b>REF 144TA6702</b> (for rubber tracks) (Ø outer flange = 124,00 mm) (Ø body = 80,00 mm)	<b>REF 163TA9739</b> (assembly) (for rubber tracks) (Ø body = 76,00 mm) (Ø axle = 30,00 mm)	<b>REF 144TA6635</b> (for rubber tracks) (number of teeth = 21) (number of mounting holes = 11) (thickness of the flange = 12,00 mm)	<b>REF 144TA6606</b> (front, with bracket assembly) (for rubber tracks) (outer Ø idler = 334,00 mm) (with flange)	<b>REF 143TA9931</b> (rubber) (300 x 53 x 84)
<b>KUBOTA U35-3(ALPHA)2</b>				
<i>S/N: 80000 - 80836</i>				
<b>REF 163TA9718</b> (for rubber tracks) (Ø outer flange = 124,00 mm) (Ø body = 80,00 mm)	<b>REF 163TA9739</b> (assembly) (for rubber tracks) (Ø body = 76,00 mm) (Ø axle = 30,00 mm)	<b>REF 144TA1789</b> (for rubber tracks) (number of teeth = 21) (number of mounting holes = 11) (thickness of the flange = 12,00 mm)	<b>REF 163TA9774</b> (front, with bracket assembly) (for rubber tracks) (outer Ø idler = 334,00 mm) (with flange)	<b>REF 163TA9702</b> (rubber) (300 x 53 x 84)
<i>S/N: 80837 - 80888</i>				
<b>REF 163TA9718</b> (for rubber tracks) (Ø outer flange = 124,00 mm) (Ø body = 80,00 mm)	<b>REF 163TA9739</b> (assembly) (for rubber tracks) (Ø body = 76,00 mm) (Ø axle = 30,00 mm)	<b>REF 144TA1789</b> (for rubber tracks) (number of teeth = 21) (number of mounting holes = 11) (thickness of the flange = 12,00 mm)	<b>REF 163TA9774</b> (front, with bracket assembly) (for rubber tracks) (outer Ø idler = 334,00 mm) (with flange)	<b>REF 163TA9703</b> (rubber) (300 x 53 x 84)
<i>S/N: 80889 and up</i>				
<b>REF 163TA9718</b> (for rubber tracks) (Ø outer flange = 124,00 mm) (Ø body = 80,00 mm)	<b>REF 163TA9746</b> (assembly) (for rubber tracks) (Ø body = 76,00 mm) (Ø axle = 30,00 mm)	<b>REF 144TA1789</b> (for rubber tracks) (number of teeth = 21) (number of mounting holes = 11) (thickness of the flange = 12,00 mm)	<b>REF 163TA9774</b> (front, with bracket assembly) (for rubber tracks) (outer Ø idler = 334,00 mm) (with flange)	<b>REF 163TA9703</b> (rubber) (300 x 53 x 84)





Used for KUBOTA				
TRACK ROLLER	TOP ROLLER	SPROCKET	IDLER	TRACK
				
<b>KUBOTA U35-4</b>				
<b>REF 145TA1974</b> (for rubber tracks)	<b>REF 145TA1975</b> (assembly) (for rubber tracks) (∅ body = 76,00 mm) (∅ axle = 30,00 mm)	<b>REF 145TA1976</b> (for rubber tracks)	<b>REF 145TA1977</b> (front, with bracket assembly) (for rubber tracks)	<b>REF 145TA1978</b> (rubber) (300 x 53 x 84)
<b>KUBOTA U45</b>				
<b>REF 144TA6609</b> (for rubber tracks) (∅ centre flange = 145,00 mm) (∅ body = 105,00 mm)	<b>REF 144TA6625</b> (assembly) (for rubber tracks) (∅ body = 84,00 mm) (∅ axle = 30,00 mm)		<b>REF 144TA6677</b> (front, with bracket assembly) (for rubber tracks)	<b>REF 143TA9903</b> (rubber) (400 x 72,5 x 72)
<b>KUBOTA U45(EU)</b>				
<b>REF 163TA9723</b> (for rubber tracks) (∅ centre flange = 130,00 mm) (∅ body = 97,00 mm)	<b>REF 163TA9747</b> (assembly) (for rubber tracks) (∅ body = 80,00 mm) (∅ axle = 30,00 mm)	<b>REF 163TA9715</b> (for rubber tracks) (number of teeth = 19) (number of mounting holes = 12) (thickness of the flange = 18,00 mm)	<b>REF 163TA9775</b> (front, with bracket assembly) (for rubber tracks)	<b>REF 163TA9704</b> (rubber) (400 x 72,5 x 72)
<b>KUBOTA U45-3</b>				
<b>REF 144TA6610</b> (for rubber tracks) (∅ outer flange = 135,00 mm) (∅ body = 85,60 mm)	<b>REF 144TA6626</b> (assembly) (for rubber tracks) (∅ body = 84,00 mm) (∅ axle = 30,00 mm)	<b>REF 163TA9715</b> (for rubber tracks) (number of teeth = 19) (number of mounting holes = 12) (thickness of the flange = 18,00 mm)	<b>REF 144TA6611</b> (front, with bracket assembly) (for rubber tracks) (outer ∅ idler = 372,00 mm) (with flange)	<b>REF 163TA9691</b> (rubber) (400 x 72,5 x 72) (with rail)
<b>KUBOTA U45-3(ALPHA)</b>				
<b>REF 144TA6610</b> (for rubber tracks) (∅ outer flange = 135,00 mm) (∅ body = 85,60 mm)	<b>REF 144TA6627</b> (assembly) (for rubber tracks) (∅ body = 84,00 mm) (∅ axle = 30,00 mm)	<b>REF 163TA9710</b> (for rubber tracks) (number of teeth = 19) (number of mounting holes = 9) (thickness of the flange = 20,00 mm)	<b>REF 144TA6611</b> (front, with bracket assembly) (for rubber tracks) (outer ∅ idler = 372,00 mm) (with flange)	<b>REF 163TA9691</b> (rubber) (400 x 72,5 x 72) (with rail)
<b>KUBOTA U48-4</b>				
<i>S/N: 51311 - 51492</i>				
<b>REF 143TA8789</b> (∅ outer flange = 135,00 mm) (∅ body = 85,60 mm)	<b>REF 145TA1980</b> (assembly) (∅ body = 80,00 mm) (∅ axle = 30,00 mm)	<b>REF 143TA9212</b> (for rubber tracks) (number of teeth = 19) (number of mounting holes = 9) (thickness of the flange = 20,00 mm)	<b>REF 143TA9501</b> (front, with bracket assembly) (for rubber tracks) (outer ∅ idler = 372,00 mm) (with flange)	<b>REF 164TA1542</b> (rubber) (400 x 72,5 x 74) (with rail)
<i>S/N: 51493 and up</i>				
<b>REF 145TA1979</b> (∅ outer flange = 135,00 mm) (∅ body = 85,60 mm)	<b>REF 145TA1980</b> (assembly) (∅ body = 80,00 mm) (∅ axle = 30,00 mm)	<b>REF 143TA9212</b> (for rubber tracks) (number of teeth = 19) (number of mounting holes = 9) (thickness of the flange = 20,00 mm)	<b>REF 143TA9501</b> (front, with bracket assembly) (for rubber tracks) (outer ∅ idler = 372,00 mm) (with flange)	<b>REF 164TA1542</b> (rubber) (400 x 72,5 x 74) (with rail)



Used for KUBOTA				
TRACK ROLLER	TOP ROLLER	SPROCKET	IDLER	TRACK
				
<i>S/N: up to 51310</i>				
<b>REF <a href="#">143TA8788</a></b> (∅ outer flange = 135,00 mm) (∅ body = 85,60 mm)	<b>REF <a href="#">145TA1980</a></b> (assembly) (∅ body = 80,00 mm) (∅ axle = 30,00 mm)	<b>REF <a href="#">143TA9212</a></b> (for rubber tracks) (number of teeth = 19) (number of mounting holes = 9) (thickness of the flange = 20,00 mm)	<b>REF <a href="#">143TA9501</a></b> (front, with bracket assembly) (for rubber tracks) (outer ∅ idler = 372,00 mm) (with flange)	<b>REF <a href="#">164TA1542</a></b> (rubber) (400 x 72,5 x 74) (with rail)
<b>KUBOTA U50-3(ALPHA)</b>				
<b>REF <a href="#">144TA6610</a></b> (for rubber tracks) (∅ outer flange = 135,00 mm) (∅ body = 85,60 mm)	<b>REF <a href="#">144TA6628</a></b> (assembly) (for rubber tracks) (∅ body = 84,00 mm) (∅ axle = 30,00 mm)	<b>REF <a href="#">163TA9710</a></b> (for rubber tracks) (number of teeth = 19) (number of mounting holes = 9) (thickness of the flange = 20,00 mm)	<b>REF <a href="#">144TA6611</a></b> (front, with bracket assembly) (for rubber tracks) (outer ∅ idler = 372,00 mm) (with flange)	<b>REF <a href="#">143TA4265</a></b> (rubber) (400 x 72,5 x 74) (with rail)
<b>KUBOTA U55-4</b>				
<b>REF <a href="#">145TA1979</a></b> (for rubber tracks) (∅ outer flange = 135,00 mm) (∅ body = 85,60 mm)	<b>REF <a href="#">145TA1980</a></b> (assembly) (for rubber tracks) (∅ body = 80,00 mm) (∅ axle = 30,00 mm)	<b>REF <a href="#">143TA9212</a></b> (for rubber tracks) (number of teeth = 19) (number of mounting holes = 9) (thickness of the flange = 20,00 mm)	<b>REF <a href="#">143TA9501</a></b> (front, with bracket assembly) (for rubber tracks) (outer ∅ idler = 372,00 mm) (with flange)	<b>REF <a href="#">143TA9913</a></b> (rubber) (400 x 72,5 x 74) (with rail)





USED FOR  
**LIBRA**



Used for LIBRA				
TRACK ROLLER	TOP ROLLER	SPROCKET	IDLER	TRACK
				
<b>LIBRA 114S</b>				
<b>REF 144TA8420</b> (for rubber tracks) (Ø centre flange = 130,00 mm) (Ø body = 63,00 mm)		<b>REF 144TA8117</b> (for rubber tracks)	<b>REF 144TA7943</b> (front, with bracket assembly) (for rubber tracks)	<b>REF 143TA9932</b> (rubber) (230 x 72 x 45)
<b>LIBRA 118SV</b>				
		<b>REF 144TA8118</b> (for rubber tracks)		<b>REF 143TA9932</b> (rubber) (230 x 72 x 45)
<b>LIBRA 125S</b>				
<b>REF 144TA8421</b> (for rubber tracks) (Ø centre flange = 108,00 mm) (Ø body = 85,00 mm)	<b>REF 144TA8285</b> (assembly) (for rubber tracks)	<b>REF 144TA8119</b> (for rubber tracks)	<b>REF 144TA7944</b> (front, with bracket assembly) (for rubber tracks)	<b>REF 143TA9648</b> (rubber) (300 x 109 x 36)
<b>LIBRA 130S</b>				
<b>REF 144TA8422</b> (for rubber tracks) (Ø centre flange = 108,00 mm) (Ø body = 85,00 mm)	<b>REF 144TA8286</b> (assembly) (for rubber tracks)	<b>REF 144TA8120</b> (for rubber tracks)		<b>REF 143TA9678</b> (rubber) (300 x 109 x 39)
<b>LIBRA 135S</b>				
<b>REF 144TA8423</b> (for rubber tracks) (Ø centre flange = 108,00 mm) (Ø body = 85,00 mm)		<b>REF 144TA8121</b> (for rubber tracks) (number of teeth = 23) (number of mounting holes = 9) (thickness of the flange = 13,00 mm)	<b>REF 144TA7945</b> (front, with bracket assembly) (for rubber tracks)	<b>REF 143TA9678</b> (rubber) (300 x 109 x 39)
<b>LIBRA 150S</b>				
<b>REF 144TA8424</b> (for rubber tracks) (Ø centre flange = 138,00 mm) (Ø body = 110,00 mm)		<b>REF 144TA1808</b> (for rubber tracks) (number of teeth = 19) (number of mounting holes = 9) (thickness of the flange = 13,50 mm)		<b>REF 164TA3031</b> (rubber) (400 x 72,5 x 72)
<b>LIBRA 216S</b>				
<b>REF 144TA8431</b> (for rubber tracks) (Ø centre flange = 129,50 mm) (Ø body = 68,00 mm) (Ø axle = 25,00 mm)				<b>REF 143TA9932</b> (rubber) (230 x 72 x 45)
<b>LIBRA 218SV</b>				
<b>REF 144TA8432</b> (for rubber tracks) (Ø centre flange = 129,50 mm) (Ø body = 68,00 mm) (Ø axle = 25,00 mm)		<b>REF 144TA8125</b> (for rubber tracks) (number of teeth = 14) (number of mounting holes = 8) (thickness of the flange = 10,00 mm)		<b>REF 143TA9716</b> (rubber) (230 x 96 x 35)
<b>LIBRA 225S</b>				
	<b>REF 144TA8287</b> (assembly) (for rubber tracks)	<b>REF 144TA1884</b> (for rubber tracks) (number of teeth = 23) (number of mounting holes = 9) (thickness of the flange = 13,50 mm)		<b>REF 144TA1022</b> (rubber) (300 x 55 x 72)
<b>LIBRA 229S</b>				
<b>REF 144TA8433</b> (for rubber tracks) (Ø centre flange = 108,00 mm) (Ø body = 85,00 mm)		<b>REF 144TA8126</b> (for rubber tracks) (number of teeth = 23) (number of mounting holes = 9) (thickness of the flange = 13,50 mm)		<b>REF 143TA9933</b> (rubber) (300 x 55 x 78)



Used for LIBRA				
TRACK ROLLER	TOP ROLLER	SPROCKET	IDLER	TRACK
				
<b>LIBRA 230S</b>				
<b>REF <a href="#">144TA8434</a></b> (for rubber tracks) (Ø centre flange = 108,00 mm) (Ø body = 85,00 mm)	<b>REF <a href="#">144TA8288</a></b> (assembly) (for rubber tracks)	<b>REF <a href="#">144TA8127</a></b> (for rubber tracks) (number of teeth = 23) (number of mounting holes = 9) (thickness of the flange = 13,50 mm)		<b>REF <a href="#">143TA9933</a></b> (rubber) (300 x 55 x 78)
<b>LIBRA 234S</b>				
<b>REF <a href="#">144TA8435</a></b> (for rubber tracks)	<b>REF <a href="#">144TA8676</a></b> (assembly) (for rubber tracks)	<b>REF <a href="#">144TA8677</a></b> (for rubber tracks) (number of teeth = 23) (number of mounting holes = 9) (thickness of the flange = 14,00 mm)	<b>REF <a href="#">144TA8678</a></b> (front, with bracket assembly) (for rubber tracks)	<b>REF <a href="#">143TA9933</a></b> (rubber) (300 x 55 x 78)
<b>LIBRA 235S</b>				
<b>REF <a href="#">144TA8436</a></b> (for rubber tracks) (Ø centre flange = 108,00 mm) (Ø body = 85,00 mm)		<b>REF <a href="#">144TA8129</a></b> (for rubber tracks) (number of teeth = 23) (number of mounting holes = 9) (thickness of the flange = 14,00 mm)		<b>REF <a href="#">143TA9933</a></b> (rubber) (300 x 55 x 78)
<b>LIBRA 254S</b>				
<b>REF <a href="#">144TA8439</a></b> (for rubber tracks) (Ø centre flange = 138,00 mm) (Ø body = 110,00 mm)		<b>REF <a href="#">144TA8130</a></b> (for rubber tracks) (number of teeth = 19) (number of mounting holes = 9) (thickness of the flange = 13,50 mm)	<b>REF <a href="#">144TA7950</a></b> (front, with bracket assembly) (for rubber tracks) (outer Ø idler = 376,50 mm) (with flange)	<b>REF <a href="#">164TA3031</a></b> (rubber) (400 x 72,5 x 72)





USED FOR  
**LIEBHERR**



Used for LIEBHERR				
TRACK ROLLER	TOP ROLLER	SPROCKET	IDLER	TRACK
				
<b>LIEBHERR R308</b>				
<b>REF <a href="#">144TA8530</a></b> (for steel tracks) (Ø outer flange = 178,00 mm) (Ø body = 145,00 mm)				
<b>LIEBHERR R310</b>				
<b>REF <a href="#">144TA8531</a></b> (for steel tracks) (Ø outer flange = 178,00 mm) (Ø body = 145,00 mm)				
<b>LIEBHERR R313</b>				
<b>REF <a href="#">144TA8532</a></b> (for steel tracks) (Ø outer flange = 166,00 mm) (Ø body = 137,00 mm)				
<b>LIEBHERR R900</b>				
<b>REF <a href="#">144TA8533</a></b> (for steel tracks) (Ø outer flange = 178,00 mm) (Ø body = 145,00 mm)			<b>REF <a href="#">144TA8008</a></b> (front, with bracket assembly) (for steel tracks)	
<b>LIEBHERR R900LC</b>				
<b>REF <a href="#">144TA8534</a></b> (for steel tracks) (Ø outer flange = 178,00 mm) (Ø body = 145,00 mm)			<b>REF <a href="#">144TA8009</a></b> (front, with bracket assembly) (for steel tracks)	
<b>LIEBHERR R901</b>				
<b>REF <a href="#">144TA8535</a></b> (for steel tracks) (Ø outer flange = 178,00 mm) (Ø body = 145,00 mm)			<b>REF <a href="#">144TA8010</a></b> (front, with bracket assembly) (for steel tracks)	
<b>LIEBHERR R901B</b>				
<b>REF <a href="#">144TA8536</a></b> (for steel tracks) (Ø outer flange = 178,00 mm) (Ø body = 145,00 mm)			<b>REF <a href="#">144TA8011</a></b> (front, with bracket assembly) (for steel tracks)	
<b>LIEBHERR R901B-LC</b>				
<b>REF <a href="#">144TA8537</a></b> (for steel tracks) (Ø outer flange = 178,00 mm) (Ø body = 145,00 mm)			<b>REF <a href="#">144TA8012</a></b> (front, with bracket assembly) (for steel tracks)	
<b>LIEBHERR R901LC</b>				
<b>REF <a href="#">144TA8538</a></b> (for steel tracks) (Ø outer flange = 178,00 mm) (Ø body = 145,00 mm)			<b>REF <a href="#">144TA8013</a></b> (front, with bracket assembly) (for steel tracks)	
<b>LIEBHERR R911</b>				
<b>REF <a href="#">144TA8539</a></b> (for steel tracks) (Ø outer flange = 178,00 mm) (Ø body = 145,00 mm)			<b>REF <a href="#">144TA8014</a></b> (front, with bracket assembly) (for steel tracks)	
<b>LIEBHERR R911LC</b>				
<b>REF <a href="#">144TA8540</a></b> (for steel tracks) (Ø outer flange = 178,00 mm) (Ø body = 145,00 mm)			<b>REF <a href="#">144TA8015</a></b> (front, with bracket assembly) (for steel tracks)	





USED FOR  
**MESSERSI**





# TRACKS & UNDERCARRIAGE PARTS



Used for MESSERSI

Used for MESSERSI				
TRACK ROLLER	TOP ROLLER	SPROCKET	IDLER	TRACK
				
<b>MESSERSI M16BV</b>				
<p><b>REF 144TA8506</b> (for rubber tracks) (Ø centre flange = 116,00 mm) (Ø body = 80,00 mm)</p> <p><b>REF 144TA8507</b> (for steel tracks) (Ø centre flange = 100,00 mm) (Ø body = 80,00 mm)</p>		<p><b>REF 144TA8172</b> (for rubber and steel tracks) (number of teeth = 21) (number of mounting holes = 9) (thickness of the flange = 10,20 mm)</p>	<p><b>REF 144TA8001</b> (front, with bracket assembly) (for rubber tracks) (outer Ø idler = 272,00 mm) (with flange)</p> <p><b>REF 144TA8002</b> (front, with bracket assembly) (for steel tracks) (outer Ø idler = 298,00 mm) (without flange)</p>	<p><b>REF 164TA3044</b> (rubber) (230 x 96 x 33)</p>
<b>MESSERSI M18BE</b>				
		<p><b>REF 144TA8679</b> (for rubber tracks) (number of teeth = 21) (number of mounting holes = 8) (thickness of the flange = 10,70 mm)</p>		<p><b>REF 143TA9752</b> (rubber) (300 x 52,5 x 72)</p>
<b>MESSERSI M22U</b>				
		<p><b>REF 144TA8175</b> (for rubber and steel tracks) (number of teeth = 21) (number of mounting holes = 9) (thickness of the flange = 10,20 mm)</p>		<p><b>REF 143TA9751</b> (rubber) (260 x 96 x 40)</p>
<b>MESSERSI M25</b>				
	<p><b>REF 144TA8312</b> (assembly) (for steel tracks)</p>	<p><b>REF 144TA8176</b> (for steel tracks) (number of teeth = 23) (number of mounting holes = 9) (thickness of the flange = 12,00 mm)</p>		
<b>MESSERSI M28</b>				
		<p><b>REF 144TA8178</b> (for rubber and steel tracks) (number of teeth = 23) (number of mounting holes = 9) (thickness of the flange = 12,00 mm)</p>		<p><b>REF 164TA9694</b> (rubber) (300 x 55 x 72)</p>
<b>MESSERSI M30</b>				
<p><b>REF 144TA8508</b> (for rubber tracks) (Ø centre flange = 108,00 mm) (Ø body = 85,00 mm)</p>	<p><b>REF 144TA8314</b> (assembly) (for rubber and steel tracks)</p>	<p><b>REF 144TA8179</b> (for rubber tracks) (number of teeth = 23) (number of mounting holes = 9) (thickness of the flange = 13,00 mm)</p> <p><b>REF 144TA8180</b> (for steel tracks) (number of teeth = 23) (number of mounting holes = 9) (thickness of the flange = 12,00 mm)</p>		<p><b>REF 164TA3025</b> (rubber) (300 x 55 x 78)</p>
<b>MESSERSI M35</b>				
<p><b>REF 144TA8509</b> (for rubber tracks) (Ø centre flange = 108,00 mm) (Ø body = 85,00 mm)</p>				<p><b>REF 164TA9691</b> (rubber) (300 x 55 x 78)</p>



Used for MESSERSI				
TRACK ROLLER	TOP ROLLER	SPROCKET	IDLER	TRACK
				

MESSERSI M50P				
<p><b>REF 144TA8510</b>                      (for rubber tracks) (<math>\emptyset</math> centre flange = 138,00 mm)                      (<math>\emptyset</math> body = 110,00 mm)</p>	<p><b>REF 144TA8315</b>                      (assembly) (for rubber tracks)</p>	<p><b>REF 144TA1809</b>                      (for rubber tracks) (number of teeth = 19) (number of mounting holes = 9) (thickness of the flange = 13,50 mm)</p>		<p><b>REF 164TA3032</b>                      (rubber) (400 x 72,5 x 72)</p>





USED FOR  
**mitsubishi**

# TRACKS & UNDERCARRIAGE PARTS



Used for MITSUBISHI

Used for MITSUBISHI				
TRACK ROLLER	TOP ROLLER	SPROCKET	IDLER	TRACK
				
<b>MITSUBISHI LD1000</b>				
		<b>REF 144TA8169</b> (for rubber tracks) (number of teeth = 16) (number of mounting holes = 16) (thickness of the flange = 30,00 mm)		<b>REF 143TA9934</b> (rubber) (800 x 150 x 68)
<b>MITSUBISHI mm20</b>				
<b>REF 144TA8511</b> (for rubber tracks) (Ø centre flange = 118,00 mm) (Ø body = 94,00 mm)				<b>REF 139TA9620</b> (rubber) (300 x 52,5 x 74)
<b>MITSUBISHI mm20CR</b>				
<b>REF 144TA8512</b> (for rubber tracks) (Ø centre flange = 118,00 mm) (Ø body = 94,00 mm)				<b>REF 139TA9620</b> (rubber) (300 x 52,5 x 74)
<b>MITSUBISHI mm20SR</b>				
<b>REF 144TA8513</b> (for rubber tracks) (Ø centre flange = 118,00 mm) (Ø body = 94,00 mm)				<b>REF 139TA9620</b> (rubber) (300 x 52,5 x 74)
<b>MITSUBISHI mm20T</b>				
<b>REF 144TA8514</b> (for rubber tracks) (Ø centre flange = 118,00 mm) (Ø body = 94,00 mm)				<b>REF 139TA9620</b> (rubber) (300 x 52,5 x 74)
<b>MITSUBISHI mm25T</b>				
<b>REF 144TA8515</b> (for rubber tracks) (Ø centre flange = 118,00 mm) (Ø body = 94,00 mm)				<b>REF 143TA9935</b> (rubber) (300 x 109 x 39)
<b>MITSUBISHI mm30CR</b>				
<b>REF 144TA8516</b> (for rubber tracks) (Ø centre flange = 118,00 mm) (Ø body = 94,00 mm)				<b>REF 143TA9753</b> (rubber) (300 x 52,5 x 80)
<b>MITSUBISHI mm30SR</b>				
<b>REF 144TA8517</b> (for rubber tracks) (Ø centre flange = 118,00 mm) (Ø body = 94,00 mm)				<b>REF 143TA9753</b> (rubber) (300 x 52,5 x 80)
<b>MITSUBISHI mm35B</b>				
<b>REF 144TA8518</b> (for rubber tracks) (Ø centre flange = 118,00 mm) (Ø body = 94,00 mm)	<b>REF 144TA8316</b> (assembly) (for rubber tracks) (Ø body = 75,00 mm) (Ø axle = 28,00 mm)			<b>REF 143TA9936</b> (rubber) (300 x 52,5 x 84)
<b>MITSUBISHI mm35T</b>				
<b>REF 144TA8519</b> (for rubber tracks) (Ø centre flange = 118,00 mm) (Ø body = 94,00 mm)				<b>REF 143TA9936</b> (rubber) (300 x 52,5 x 84)
<b>MITSUBISHI mm40SR</b>				
	<b>REF 144TA8317</b> (assembly) (for rubber tracks) (Ø body = 80,00 mm) (Ø axle = 28,00 mm)			<b>REF 164TA3058</b> (rubber) (300 x 52,5 x 84)
<b>MITSUBISHI mm45</b>				
<b>REF 144TA8520</b> (for rubber tracks) (Ø centre flange = 135,00 mm) (Ø body = 100,00 mm)				



## Used for MITSUBISHI

TRACK ROLLER	TOP ROLLER	SPROCKET	IDLER	TRACK
				

### MITSUBISHI mm45B

#### REF [144TA8521](#)

(for rubber tracks) ( $\emptyset$  centre flange = 135,00 mm)  
( $\emptyset$  body = 100,00 mm)

#### REF [164TA3033](#)

(rubber) (400 x 72,5 x 72)

### MITSUBISHI mm57SR

#### REF [144TA8522](#)

(for rubber tracks) ( $\emptyset$  centre flange = 135,00 mm)  
( $\emptyset$  body = 100,00 mm)

#### REF [164TA3033](#)

(rubber) (400 x 72,5 x 72)

### MITSUBISHI MS70-8

#### REF [144TA8318](#)

(assembly) (for steel tracks)  
( $\emptyset$  centre flange = 105,00 mm)  
( $\emptyset$  body = 85,00 mm) ( $\emptyset$  axle = 30,00 mm)

Used for MITSUBISHI



NOTES

## NOTES

A series of horizontal dotted lines for taking notes.





USED FOR  
**MOROOKA**







Used for MOROOKA				
TRACK ROLLER	TOP ROLLER	SPROCKET	IDLER	TRACK
				
<b>MOROOKA CG100</b>				
<b>REF <a href="#">144TA8680</a></b> (for rubber tracks) (Ø outer flange = 350,00 mm) (Ø body = 145,00 mm)				
<b>MOROOKA CG110</b>				
<b>REF <a href="#">144TA8680</a></b> (for rubber tracks) (Ø outer flange = 350,00 mm) (Ø body = 145,00 mm)				
<b>MOROOKA CG60</b>				
<b>REF <a href="#">144TA8681</a></b> (for rubber tracks)				
<b>MOROOKA CG65</b>				
<b>REF <a href="#">144TA8681</a></b> (for rubber tracks)				
<b>MOROOKA CG70</b>				
<b>REF <a href="#">144TA8680</a></b> (for rubber tracks) (Ø outer flange = 350,00 mm) (Ø body = 145,00 mm)				
<b>MOROOKA MST1000</b>				
<b>REF <a href="#">144TA8681</a></b> (for rubber tracks)				
<b>MOROOKA MST1500</b>				
<b>REF <a href="#">144TA8523</a></b> (for rubber tracks) (Ø centre flange = 350,00 mm) (Ø body = 126,00 mm) (Ø axle = 35,00 mm)	<b>REF <a href="#">144TA8319</a></b> (assembly) (for rubber tracks) (Ø outer flange = 232,00 mm) (Ø body = 97,00 mm) (Ø axle = 42,00 mm)	<b>REF <a href="#">144TA8181</a></b> (for rubber tracks)	<b>REF <a href="#">144TA8003</a></b> (front, with bracket assembly) (for rubber tracks) (outer Ø idler = 500,00 mm) (without flange)	<b>REF <a href="#">164TA3072</a></b> (rubber) (700 x 100 x 98)
<b>MOROOKA MST1500V</b>				
<b>REF <a href="#">144TA8524</a></b> (for rubber tracks) (Ø centre flange = 350,00 mm) (Ø body = 126,00 mm) (Ø axle = 35,00 mm)	<b>REF <a href="#">144TA8320</a></b> (assembly) (for rubber tracks) (Ø outer flange = 232,00 mm) (Ø body = 97,00 mm) (Ø axle = 42,00 mm)	<b>REF <a href="#">144TA8182</a></b> (for rubber tracks) (number of teeth = 20) (number of mounting holes = 16) (thickness of the flange = 10,50 mm)	<b>REF <a href="#">144TA8004</a></b> (front, with bracket assembly) (for rubber tracks) (outer Ø idler = 500,00 mm) (without flange)	<b>REF <a href="#">164TA3072</a></b> (rubber) (700 x 100 x 98)
<b>MOROOKA MST1500VD</b>				
<b>REF <a href="#">144TA8525</a></b> (for rubber tracks) (Ø centre flange = 350,00 mm) (Ø body = 126,00 mm) (Ø axle = 35,00 mm)	<b>REF <a href="#">144TA8321</a></b> (assembly) (for rubber tracks) (Ø outer flange = 232,00 mm) (Ø body = 97,00 mm) (Ø axle = 42,00 mm)	<b>REF <a href="#">144TA8183</a></b> (for rubber tracks) (number of teeth = 20) (number of mounting holes = 16) (thickness of the flange = 10,50 mm)	<b>REF <a href="#">144TA8005</a></b> (front, with bracket assembly) (for rubber tracks) (outer Ø idler = 500,00 mm) (without flange)	<b>REF <a href="#">164TA3072</a></b> (rubber) (700 x 100 x 98)
<b>MOROOKA MST1700</b>				
<b>REF <a href="#">144TA8523</a></b> (for rubber tracks) (Ø centre flange = 350,00 mm) (Ø body = 126,00 mm) (Ø axle = 35,00 mm)	<b>REF <a href="#">144TA8319</a></b> (assembly) (for rubber tracks) (Ø outer flange = 232,00 mm) (Ø body = 97,00 mm) (Ø axle = 42,00 mm)			
<b>MOROOKA MST2000</b>				
<b>REF <a href="#">144TA8526</a></b> (for rubber tracks) (Ø outer flange = 350,00 mm) (Ø body = 145,00 mm)	<b>REF <a href="#">144TA8684</a></b> (assembly) (for rubber tracks) (Ø outer flange = 232,00 mm) (Ø body = 97,00 mm) (Ø axle = 42,00 mm)	<b>REF <a href="#">144TA8184</a></b> (for rubber tracks)	<b>REF <a href="#">144TA8006</a></b> (front, with bracket assembly) (for rubber tracks) (outer Ø idler = 620,00 mm) (without flange)	<b>REF <a href="#">143TA9937</a></b> (rubber) (800 x 125 x 80)



Used for MOROOKA				
TRACK ROLLER	TOP ROLLER	SPROCKET	IDLER	TRACK
				
<b>MOROOKA MST2000V</b>				
<b>REF 144TA8527</b> (for rubber tracks) (Ø outer flange = 350,00 mm) (Ø body = 145,00 mm)	<b>REF 144TA8684</b> (assembly) (for rubber tracks) (Ø outer flange = 232,00 mm) (Ø body = 97,00 mm) (Ø axle = 42,00 mm)	<b>REF 144TA8185</b> (for rubber tracks) (number of teeth = 5) (number of mounting holes = 4) (thickness of the flange = 10,50 mm)		<b>REF 143TA9937</b> (rubber) (800 x 125 x 80)
<b>MOROOKA MST2200VD</b>				
<b>REF 144TA8528</b> (for rubber tracks) (Ø outer flange = 350,00 mm) (Ø body = 145,00 mm)	<b>REF 144TA8684</b> (assembly) (for rubber tracks) (Ø outer flange = 232,00 mm) (Ø body = 97,00 mm) (Ø axle = 42,00 mm)	<b>REF 144TA8186</b> (for rubber tracks) (number of teeth = 16) (number of mounting holes = 16) (thickness of the flange = 18,00 mm)	<b>REF 144TA8007</b> (front, with bracket assembly) (for rubber tracks) (outer Ø idler = 620,00 mm) (without flange)	<b>REF 143TA9938</b> (rubber) (750 x 150 x 66)
<b>MOROOKA MST2300</b>				
<b>REF 144TA8680</b> (for rubber tracks) (Ø outer flange = 350,00 mm) (Ø body = 145,00 mm)	<b>REF 144TA8684</b> (assembly) (for rubber tracks) (Ø outer flange = 232,00 mm) (Ø body = 97,00 mm) (Ø axle = 42,00 mm)			
<b>MOROOKA MST2600</b>				
<b>REF 144TA8680</b> (for rubber tracks) (Ø outer flange = 350,00 mm) (Ø body = 145,00 mm)				
<b>MOROOKA MST3000VD</b>				
<i>S/N: 30101 - 30103</i>				
<b>REF 166TA1223</b> (for rubber tracks with width = 900 mm)	<b>REF 166TA1224</b> (assembly) (for rubber tracks with width = 900 mm)	<b>REF 166TA1220</b> (for rubber tracks with width = 900 mm)	<b>REF 166TA1222</b> (front, with bracket assembly) (for rubber tracks with width = 900 mm)	
<i>S/N: 30104 - 30104</i>				
<b>REF 166TA1221</b> (for rubber tracks with width = 900 mm) (Ø outer flange = 350,00 mm) (Ø of the body = 145,00 mm)	<b>REF 166TA1224</b> (assembly) (for rubber tracks with width = 900 mm)	<b>REF 166TA1219</b> (for rubber tracks with width = 900 mm)	<b>REF 166TA1222</b> (front, with bracket assembly) (for rubber tracks with width = 900 mm)	
<i>S/N: 30105 - 30113</i>				
<b>REF 166TA1223</b> (for rubber tracks with width = 900 mm)	<b>REF 166TA1224</b> (assembly) (for rubber tracks with width = 900 mm)	<b>REF 166TA1220</b> (for rubber tracks with width = 900 mm)	<b>REF 166TA1222</b> (front, with bracket assembly) (for rubber tracks with width = 900 mm)	
<i>S/N: 30114 and up</i>				
<b>REF 166TA1221</b> (for rubber tracks with width = 800 mm) (Ø outer flange = 350,00 mm) (Ø of the body = 145,00 mm)	<b>REF 166TA1224</b> (assembly) (for rubber tracks with width = 800 mm)	<b>REF 166TA1219</b> (for rubber tracks with width = 800 mm)	<b>REF 166TA1222</b> (front, with bracket assembly) (for rubber tracks with width = 800 mm)	
<b>MOROOKA MST300VD</b>				
<b>REF 144TA8682</b> (for rubber tracks)	<b>REF 144TA8683</b> (assembly) (for rubber tracks)			
<b>MOROOKA MST600</b>				
		<b>REF 144TA8187</b> (for rubber tracks)		<b>REF 143TA9940</b> (rubber) (600 x 100 x 80)
<b>MOROOKA MST600V</b>				
		<b>REF 144TA8188</b> (for rubber tracks)		<b>REF 143TA9939</b> (rubber) (500 x 90 x 78)



Used for MOROOKA

Used for MOROOKA				
<b>TRACK ROLLER</b> 	<b>TOP ROLLER</b> 	<b>SPROCKET</b> 	<b>IDLER</b> 	<b>TRACK</b> 
MOROOKA MST600VD				
		<b>REF <a href="#">144TA8189</a></b> (for rubber tracks)		<b>REF <a href="#">143TA9939</a></b> (rubber) (500 x 90 x 78)
MOROOKA MST800				
<b>REF <a href="#">144TA8681</a></b> (for rubber tracks)	<b>REF <a href="#">144TA8322</a></b> (assembly) (for rubber tracks)	<b>REF <a href="#">144TA8190</a></b> (for rubber tracks)		<b>REF <a href="#">143TA9940</a></b> (rubber) (600 x 100 x 80)



USED FOR  
**NEUSON**



Used for NEUSON				
TRACK ROLLER	TOP ROLLER	SPROCKET	IDLER	TRACK
				
<b>NEUSON 1101C</b>				
<p><b>REF 144TA1551</b> (for rubber tracks) (double guide) (Ø centre flange = 213,00 mm) (Ø outer flange = 199,00 mm) (Ø body = 103,00 mm)</p> <p><b>REF 144TA1550</b> (for rubber tracks) (outer guide) (Ø outer flange = 200,50 mm) (Ø body = 100,50 mm)</p>		<p><b>REF 144TA1611</b> (for rubber tracks)</p>	<p><b>REF 144TA1640</b> (front, with bracket assembly) (for rubber tracks) (wide idler)</p> <p><b>REF 144TA1641</b> (rear, with bracket assembly) (outer Ø idler = 298,00 mm) (without flange) (small idler)</p>	
<b>NEUSON 1101CP</b>				
<p><b>REF 144TA1551</b> (for rubber tracks) (double guide) (Ø centre flange = 213,00 mm) (Ø outer flange = 199,00 mm) (Ø body = 103,00 mm)</p> <p><b>REF 144TA1550</b> (for rubber tracks) (outer guide) (Ø outer flange = 200,50 mm) (Ø body = 100,50 mm)</p>		<p><b>REF 144TA1611</b> (for rubber tracks)</p>	<p><b>REF 144TA1640</b> (front, with bracket assembly) (for rubber tracks) (wide idler)</p> <p><b>REF 144TA1641</b> (rear, with bracket assembly) (outer Ø idler = 298,00 mm) (without flange) (small idler)</p>	
<b>NEUSON 1200 RD</b>				
<p><b>REF 144TA1554</b> (for rubber tracks) (Ø centre flange = 130,00 mm) (Ø body = 63,30 mm)</p>		<p><b>REF 144TA1613</b> (for rubber tracks) (number of teeth = 14) (number of mounting holes = 8) (thickness of the flange = 10,50 mm)</p>	<p><b>REF 144TA1577</b> (front, with bracket assembly) (for rubber tracks) (outer Ø idler = 298,00 mm) (without flange)</p>	<p><b>REF 144TA1679</b> (rubber) (400 x 72,5 x 74)</p>
<b>NEUSON 12002-01</b>				
<i>S/N: AC-00001 - AC-03528</i>				
<p><b>REF 143TA8809</b> (for rubber tracks) (Ø centre flange = 185,00 mm) (Ø body = 130,00 mm)</p> <p><b>REF 144TA1555</b> (for steel tracks) (Ø outer flange = 166,00 mm) (Ø body = 137,00 mm)</p>	<p><b>REF 144TA1584</b> (assembly) (for rubber and steel tracks) (Ø centre flange = 128,00 mm) (Ø body = 110,00 mm) (Ø axle = 35,00 mm)</p>	<p><b>REF 144TA1598</b> (for rubber tracks) (number of teeth = 20) (number of mounting holes = 15) (thickness of the flange = 25,00 mm)</p> <p><b>REF 144TA1599</b> (for steel tracks) (number of teeth = 20) (number of mounting holes = 15) (thickness of the flange = 25,00 mm)</p>	<p><b>REF 144TA1628</b> (front, with bracket assembly) (for rubber tracks)</p> <p><b>REF 144TA1629</b> (front, with bracket assembly) (for steel tracks)</p>	<p><b>REF 144TA1662</b> (rubber) (500 x 92 x 78)</p>
<i>S/N: AC-03529 and up</i>				
<p><b>REF 143TA8809</b> (for rubber tracks) (Ø centre flange = 185,00 mm) (Ø body = 130,00 mm)</p> <p><b>REF 144TA1555</b> (for steel tracks) (Ø outer flange = 166,00 mm) (Ø body = 137,00 mm)</p>	<p><b>REF 143TA8989</b> (assembly) (for rubber and steel tracks) (Ø centre flange = 128,00 mm) (Ø body = 110,00 mm) (Ø axle = 35,00 mm)</p>	<p><b>REF 144TA1598</b> (for rubber tracks) (number of teeth = 20) (number of mounting holes = 15) (thickness of the flange = 25,00 mm)</p> <p><b>REF 144TA1599</b> (for steel tracks) (number of teeth = 20) (number of mounting holes = 15) (thickness of the flange = 25,00 mm)</p>	<p><b>REF 144TA1628</b> (front, with bracket assembly) (for rubber tracks)</p> <p><b>REF 144TA1629</b> (front, with bracket assembly) (for steel tracks)</p>	<p><b>REF 144TA1662</b> (rubber) (500 x 92 x 78)</p>



Used for NEUSON				
TRACK ROLLER	TOP ROLLER	SPROCKET	IDLER	TRACK
				
<b>NEUSON 12002-AA</b>				
<p><b>REF <a href="#">143TA8809</a></b> (for rubber tracks) (Ø centre flange = 185,00 mm) (Ø body = 130,00 mm)</p> <p><b>REF <a href="#">144TA1555</a></b> (for steel tracks) (Ø outer flange = 166,00 mm) (Ø body = 137,00 mm)</p>	<p><b>REF <a href="#">144TA1584</a></b> (assembly) (for rubber and steel tracks) (Ø centre flange = 128,00 mm) (Ø body = 110,00 mm) (Ø axle = 35,00 mm)</p>	<p><b>REF <a href="#">144TA1598</a></b> (for rubber tracks) (number of teeth = 20) (number of mounting holes = 15) (thickness of the flange = 25,00 mm)</p> <p><b>REF <a href="#">144TA1599</a></b> (for steel tracks) (number of teeth = 20) (number of mounting holes = 15) (thickness of the flange = 25,00 mm)</p>	<p><b>REF <a href="#">144TA1628</a></b> (front, with bracket assembly) (for rubber tracks)</p> <p><b>REF <a href="#">144TA1629</a></b> (front, with bracket assembly) (for steel tracks)</p>	<p><b>REF <a href="#">144TA1662</a></b> (rubber) (500 x 92 x 78)</p>
<b>NEUSON 12002-AB</b>				
<i>S/N: AB-00001 - AB-01792</i>				
<p><b>REF <a href="#">143TA8809</a></b> (for rubber tracks) (Ø centre flange = 185,00 mm) (Ø body = 130,00 mm)</p> <p><b>REF <a href="#">144TA1555</a></b> (for steel tracks) (Ø outer flange = 166,00 mm) (Ø body = 137,00 mm)</p>	<p><b>REF <a href="#">144TA1584</a></b> (assembly) (for rubber and steel tracks) (Ø centre flange = 128,00 mm) (Ø body = 110,00 mm) (Ø axle = 35,00 mm)</p>	<p><b>REF <a href="#">144TA1598</a></b> (for rubber tracks) (number of teeth = 20) (number of mounting holes = 15) (thickness of the flange = 25,00 mm)</p> <p><b>REF <a href="#">144TA1599</a></b> (for steel tracks) (number of teeth = 20) (number of mounting holes = 15) (thickness of the flange = 25,00 mm)</p>	<p><b>REF <a href="#">144TA1628</a></b> (front, with bracket assembly) (for rubber tracks)</p> <p><b>REF <a href="#">144TA1629</a></b> (front, with bracket assembly) (for steel tracks)</p>	<p><b>REF <a href="#">144TA1662</a></b> (rubber) (500 x 92 x 78)</p>
<i>S/N: AB-01793 and up</i>				
<p><b>REF <a href="#">143TA8809</a></b> (for rubber tracks) (Ø centre flange = 185,00 mm) (Ø body = 130,00 mm)</p> <p><b>REF <a href="#">144TA1555</a></b> (for steel tracks) (Ø outer flange = 166,00 mm) (Ø body = 137,00 mm)</p>	<p><b>REF <a href="#">143TA8989</a></b> (assembly) (for rubber and steel tracks) (Ø centre flange = 128,00 mm) (Ø body = 110,00 mm) (Ø axle = 35,00 mm)</p>	<p><b>REF <a href="#">144TA1598</a></b> (for rubber tracks) (number of teeth = 20) (number of mounting holes = 15) (thickness of the flange = 25,00 mm)</p> <p><b>REF <a href="#">144TA1599</a></b> (for steel tracks) (number of teeth = 20) (number of mounting holes = 15) (thickness of the flange = 25,00 mm)</p>	<p><b>REF <a href="#">144TA1628</a></b> (front, with bracket assembly) (for rubber tracks)</p> <p><b>REF <a href="#">144TA1629</a></b> (front, with bracket assembly) (for steel tracks)</p>	<p><b>REF <a href="#">144TA1662</a></b> (rubber) (500 x 92 x 78)</p>
<b>NEUSON 1302 RD PRIMUS</b>				
<p><b>REF <a href="#">144TA1552</a></b> (for rubber tracks) (Ø centre flange = 130,00 mm) (Ø body = 63,30 mm)</p>		<p><b>REF <a href="#">144TA1604</a></b> (for rubber tracks) (drive unit type = CTM1016)</p> <p><b>REF <a href="#">144TA1603</a></b> (for rubber tracks) (number of teeth = 14) (number of mounting holes = 8) (thickness of the flange = 10,50 mm) (drive unit type = CTD1010)</p>	<p><b>REF <a href="#">144TA1576</a></b> (front, with bracket assembly) (for rubber tracks) (outer Ø idler = 298,00 mm) (without flange) (without brackets)</p>	<p><b>REF <a href="#">144TA1678</a></b> (rubber) (230 x 72 x 43)</p>



Used for NEUSON				
TRACK ROLLER	TOP ROLLER	SPROCKET	IDLER	TRACK
				
<b>NEUSON 1402 RD</b>				
<b>REF 144TA1552</b> (for rubber tracks) (Ø centre flange = 130,00 mm) (Ø body = 63,30 mm)		<b>REF 144TA1604</b> (for rubber tracks) (drive unit type = CTM1016)  <b>REF 144TA1603</b> (for rubber tracks) (number of teeth = 14) (number of mounting holes = 8) (thickness of the flange = 10,50 mm) (drive unit type = CTD1010)	<b>REF 144TA1576</b> (front, with bracket assembly) (for rubber tracks) (outer Ø idler = 298,00 mm) (without flange) (without brackets)	<b>REF 144TA1678</b> (rubber) (230 x 72 x 43)
<b>NEUSON 1402 RD FORCE</b>				
<b>REF 144TA1553</b> (for rubber tracks) (Ø centre flange = 116,00 mm) (Ø body = 80,00 mm)  <b>REF 164TA1446</b> (guide) (for rubber tracks) (plate type)	<b>REF 164TA1446</b> (guide) (for rubber tracks) (plate type)	<b>REF 144TA1591</b> (for rubber tracks) (number of teeth = 21) (number of mounting holes = 9) (thickness of the flange = 11,20 mm)	<b>REF 144TA1622</b> (front, with bracket assembly) (for steel tracks) (outer Ø idler = 236,00 mm) (with flange)	<b>REF 144TA1660</b> (rubber) (230 x 96 x 36)
<b>NEUSON 1402 RD PRIMUS-FORCE</b>				
<b>REF 144TA1553</b> (for rubber tracks) (Ø centre flange = 116,00 mm) (Ø body = 80,00 mm)  <b>REF 164TA1446</b> (guide) (for rubber tracks) (plate type)	<b>REF 164TA1446</b> (guide) (for rubber tracks) (plate type)	<b>REF 144TA1591</b> (for rubber tracks) (number of teeth = 21) (number of mounting holes = 9) (thickness of the flange = 11,20 mm)	<b>REF 144TA1622</b> (front, with bracket assembly) (for steel tracks) (outer Ø idler = 236,00 mm) (with flange)	<b>REF 144TA1660</b> (rubber) (230 x 96 x 36)
<b>NEUSON 1403</b>				
<i>S/N: AB-00440 and up</i>				
<b>REF 144TA1553</b> (for rubber tracks) (Ø centre flange = 116,00 mm) (Ø body = 80,00 mm)		<b>REF 144TA1591</b> (for rubber tracks) (number of teeth = 21) (number of mounting holes = 9) (thickness of the flange = 11,20 mm)	<b>REF 144TA1622</b> (front, with bracket assembly) (for steel tracks) (outer Ø idler = 236,00 mm) (with flange)	<b>REF 144TA1660</b> (rubber) (230 x 96 x 36)
<b>NEUSON 1403-01</b>				
<i>S/N: AD-00454 and up</i>				
<b>REF 144TA1553</b> (for rubber tracks) (Ø centre flange = 116,00 mm) (Ø body = 80,00 mm)		<b>REF 144TA1591</b> (for rubber tracks) (number of teeth = 21) (number of mounting holes = 9) (thickness of the flange = 11,20 mm)	<b>REF 144TA1622</b> (front, with bracket assembly) (for steel tracks) (outer Ø idler = 236,00 mm) (with flange)	<b>REF 144TA1660</b> (rubber) (230 x 96 x 36)
<b>NEUSON 1403-02</b>				
<i>S/N: AE-00001 - AF-00152</i>				
<b>REF 144TA1553</b> (for rubber tracks) (Ø centre flange = 116,00 mm) (Ø body = 80,00 mm)		<b>REF 144TA1591</b> (for rubber tracks) (number of teeth = 21) (number of mounting holes = 9) (thickness of the flange = 11,20 mm)	<b>REF 144TA1622</b> (front, with bracket assembly) (for steel tracks) (outer Ø idler = 236,00 mm) (with flange)	<b>REF 144TA1660</b> (rubber) (230 x 96 x 36)





Used for NEUSON				
TRACK ROLLER	TOP ROLLER	SPROCKET	IDLER	TRACK
				
<b>NEUSON 1404</b>				
<i>S/N: AF-00761 - AF-00761</i>				
<b>REF 144TA1553</b> (for rubber tracks) (Ø centre flange = 116,00 mm) (Ø body = 80,00 mm)				
<i>S/N: AF-00762 - AF-00762</i>				
<b>REF 144TA1553</b> (for rubber tracks) (Ø centre flange = 116,00 mm) (Ø body = 80,00 mm)			<b>REF 144TA1578</b> (front, with bracket assembly) (for rubber tracks) (outer Ø idler = 272,00 mm) (with flange) (fixed chassis)	
<i>S/N: AF-00763 - AF-00763</i>				
<b>REF 144TA1553</b> (for rubber tracks) (Ø centre flange = 116,00 mm) (Ø body = 80,00 mm)			<b>REF 144TA1578</b> (front, with bracket assembly) (for rubber tracks) (outer Ø idler = 272,00 mm) (with flange) (fixed chassis)	<b>REF 144TA1660</b> (rubber) (230 x 96 x 36)
<i>S/N: AF-00764 - AF-00764</i>				
<b>REF 144TA1553</b> (for rubber tracks) (Ø centre flange = 116,00 mm) (Ø body = 80,00 mm)		<b>REF 144TA1591</b> (for rubber tracks) (number of teeth = 21) (number of mounting holes = 9) (thickness of the flange = 11,20 mm)	<b>REF 144TA1578</b> (front, with bracket assembly) (for rubber tracks) (outer Ø idler = 272,00 mm) (with flange) (fixed chassis)	<b>REF 144TA1660</b> (rubber) (230 x 96 x 36)
<i>S/N: AF-00765 and up</i>				
<b>REF 144TA1553</b> (for rubber tracks) (Ø centre flange = 116,00 mm) (Ø body = 80,00 mm)		<b>REF 144TA1591</b> (for rubber tracks) (number of teeth = 21) (number of mounting holes = 9) (thickness of the flange = 11,20 mm)	<b>REF 144TA1622</b> (front, with bracket assembly) (for rubber tracks) (outer Ø idler = 236,00 mm) (with flange) (extendable chassis)  <b>REF 144TA1578</b> (front, with bracket assembly) (for rubber tracks) (outer Ø idler = 272,00 mm) (with flange) (fixed chassis)	<b>REF 144TA1660</b> (rubber) (230 x 96 x 36)
<b>NEUSON 14504</b>				
<b>REF 144TA1556</b> (for rubber and steel tracks) (inner guide)  <b>REF 144TA1555</b> (for rubber and steel tracks) (outer guide) (Ø outer flange = 166,00 mm) (Ø body = 137,00 mm)	<b>REF 144TA1586</b> (assembly) (for rubber and steel tracks)	<b>REF 164TA1519</b> (for rubber and steel tracks) (number of teeth = 20) (number of mounting holes = 15) (thickness of the flange = 25,00 mm)	<b>REF 164TA1454</b> (front, with bracket assembly) (for rubber and steel tracks) (complete with tensioner)	<b>REF 144TA1680</b> (rubber) (500 x 92 x 84)
<b>NEUSON 1500</b>				
<b>REF 144TA6772</b> (for rubber tracks) (Ø centre flange = 129,50 mm) (Ø body = 68,00 mm) (Ø axle = 25,00 mm)			<b>REF 144TA6704</b> (front, with bracket assembly) (for rubber tracks) (outer Ø idler = 287,00 mm) (without flange)	<b>REF 143TA9943</b> (rubber) (230 x 72 x 43)



Used for NEUSON				
TRACK ROLLER	TOP ROLLER	SPROCKET	IDLER	TRACK
				
<b>NEUSON 1500 RD</b>				
<b>REF 144TA1554</b> (for rubber tracks) (Ø centre flange = 130,00 mm) (Ø body = 63,30 mm)		<b>REF 144TA1612</b> (for rubber tracks)	<b>REF 144TA1577</b> (front, with bracket assembly) (for rubber tracks) (outer Ø idler = 298,00 mm) (without flange)	<b>REF 144TA1679</b> (rubber) (400 x 72,5 x 74)
<b>NEUSON 1501 RD</b>				
<b>REF 144TA1554</b> (for rubber tracks) (Ø centre flange = 130,00 mm) (Ø body = 63,30 mm)		<b>REF 144TA1613</b> (for rubber tracks) (number of teeth = 14) (number of mounting holes = 8) (thickness of the flange = 10,50 mm)	<b>REF 144TA1577</b> (front, with bracket assembly) (for rubber tracks) (outer Ø idler = 298,00 mm) (without flange)	<b>REF 144TA1679</b> (rubber) (400 x 72,5 x 74)
<b>NEUSON 1502 RD</b>				
<b>REF 144TA1552</b> (for rubber tracks) (Ø centre flange = 130,00 mm) (Ø body = 63,30 mm)	<b>REF 164TA1442</b> (guide) (for rubber tracks) (skid type)	<b>REF 144TA1604</b> (for rubber tracks) (drive unit type = CTM1016)	<b>REF 144TA1576</b> (front, with bracket assembly) (for rubber tracks) (outer Ø idler = 298,00 mm) (without flange)	<b>REF 144TA1678</b> (rubber) (230 x 72 x 43)
<b>REF 164TA1442</b> (guide) (for rubber tracks) (skid type)		<b>REF 144TA1603</b> (for rubber tracks) (number of teeth = 14) (number of mounting holes = 8) (thickness of the flange = 10,50 mm) (drive unit type = CTD1010)		
<b>NEUSON 1502 RD FORCE</b>				
<b>REF 144TA1553</b> (for rubber tracks) (Ø centre flange = 116,00 mm) (Ø body = 80,00 mm)	<b>REF 164TA1446</b> (guide) (for rubber tracks) (plate type)	<b>REF 144TA1591</b> (for rubber tracks) (number of teeth = 21) (number of mounting holes = 9) (thickness of the flange = 11,20 mm)	<b>REF 144TA1622</b> (front, with bracket assembly) (for rubber tracks) (outer Ø idler = 236,00 mm) (with flange)	<b>REF 144TA1660</b> (rubber) (230 x 96 x 36)
<b>REF 164TA1446</b> (guide) (for rubber tracks) (plate type)				
<b>NEUSON 1503</b>				
<b>REF 144TA1553</b> (for rubber tracks) (Ø centre flange = 116,00 mm) (Ø body = 80,00 mm)	<b>REF 164TA1446</b> (guide) (for rubber and steel tracks) (plate type)	<b>REF 144TA1591</b> (for rubber tracks) (number of teeth = 21) (number of mounting holes = 9) (thickness of the flange = 11,20 mm)	<b>REF 144TA1622</b> (front, with bracket assembly) (for rubber tracks) (outer Ø idler = 236,00 mm) (with flange)	<b>REF 144TA1654</b> (rubber) (230 x 96 x 36)
<b>REF 144TA1557</b> (for steel tracks) (Ø centre flange = 100,00 mm) (Ø body = 80,00 mm)		<b>REF 144TA1607</b> (for steel tracks) (number of teeth = 19) (number of mounting holes = 9) (thickness of the flange = 8,80 mm)	<b>REF 144TA1632</b> (front, with bracket assembly) (for steel tracks) (outer Ø idler = 236,00 mm) (with flange)	
<b>REF 164TA1446</b> (guide) (for rubber and steel tracks) (plate type)				



Used for NEUSON				
TRACK ROLLER	TOP ROLLER	SPROCKET	IDLER	TRACK
				
<b>NEUSON 1503 RD</b>				
<p><b>REF <a href="#">144TA1553</a></b> (for rubber tracks) (Ø centre flange = 116,00 mm) (Ø body = 80,00 mm)</p> <p><b>REF <a href="#">144TA6773</a></b> (for steel tracks) (Ø centre flange = 100,00 mm) (Ø body = 80,00 mm)</p>		<p><b>REF <a href="#">144TA6726</a></b> (for rubber tracks) (number of teeth = 21) (number of mounting holes = 9) (thickness of the flange = 11,20 mm)</p> <p><b>REF <a href="#">144TA6727</a></b> (for steel tracks) (number of teeth = 19) (number of mounting holes = 9) (thickness of the flange = 8,80 mm)</p>	<p><b>REF <a href="#">144TA6705</a></b> (front, with bracket assembly) (for rubber tracks) (outer Ø idler = 272,00 mm) (with flange)</p> <p><b>REF <a href="#">144TA1622</a></b> (front, with bracket assembly) (for steel tracks) (outer Ø idler = 236,00 mm) (with flange)</p>	<p><b>REF <a href="#">164TA3060</a></b> (rubber) (230 x 96 x 33)</p>
<b>NEUSON 1503 RD-V</b>				
<p><b>REF <a href="#">144TA1553</a></b> (for rubber tracks) (Ø centre flange = 116,00 mm) (Ø body = 80,00 mm)</p> <p><b>REF <a href="#">144TA6774</a></b> (for steel tracks) (Ø centre flange = 100,00 mm) (Ø body = 80,00 mm)</p>		<p><b>REF <a href="#">144TA6728</a></b> (for rubber tracks) (number of teeth = 21) (number of mounting holes = 9) (thickness of the flange = 11,20 mm)</p> <p><b>REF <a href="#">144TA6729</a></b> (for steel tracks) (number of teeth = 19) (number of mounting holes = 9) (thickness of the flange = 8,80 mm)</p>	<p><b>REF <a href="#">144TA6706</a></b> (front, with bracket assembly) (for rubber tracks) (outer Ø idler = 272,00 mm) (with flange)</p> <p><b>REF <a href="#">144TA1622</a></b> (front, with bracket assembly) (for steel tracks) (outer Ø idler = 236,00 mm) (with flange)</p>	<p><b>REF <a href="#">164TA3060</a></b> (rubber) (230 x 96 x 33)</p>
<b>NEUSON 1503-01</b>				
<p><b>REF <a href="#">144TA1553</a></b> (for rubber tracks) (Ø centre flange = 116,00 mm) (Ø body = 80,00 mm)</p> <p><b>REF <a href="#">144TA1557</a></b> (for steel tracks) (Ø centre flange = 100,00 mm) (Ø body = 80,00 mm)</p>		<p><b>REF <a href="#">144TA1591</a></b> (for rubber tracks) (number of teeth = 21) (number of mounting holes = 9) (thickness of the flange = 11,20 mm)</p> <p><b>REF <a href="#">144TA1606</a></b> (for steel tracks)</p>	<p><b>REF <a href="#">144TA1622</a></b> (front, with bracket assembly) (for rubber tracks) (outer Ø idler = 236,00 mm) (with flange)</p> <p><b>REF <a href="#">144TA1632</a></b> (front, with bracket assembly) (for steel tracks) (outer Ø idler = 236,00 mm) (with flange)</p>	<p><b>REF <a href="#">144TA1660</a></b> (rubber) (230 x 96 x 36)</p>
<b>NEUSON 1503-02</b>				
<p><b>REF <a href="#">144TA1553</a></b> (for rubber tracks) (Ø centre flange = 116,00 mm) (Ø body = 80,00 mm)</p> <p><b>REF <a href="#">144TA1557</a></b> (for steel tracks) (Ø centre flange = 100,00 mm) (Ø body = 80,00 mm)</p>		<p><b>REF <a href="#">144TA1591</a></b> (for rubber tracks) (number of teeth = 21) (number of mounting holes = 9) (thickness of the flange = 11,20 mm)</p> <p><b>REF <a href="#">144TA1606</a></b> (for steel tracks)</p>	<p><b>REF <a href="#">144TA1632</a></b> (front, with bracket assembly) (for rubber and steel tracks) (outer Ø idler = 236,00 mm) (with flange)</p>	<p><b>REF <a href="#">144TA1660</a></b> (rubber) (230 x 96 x 36)</p>
<b>NEUSON 1700 RD</b>				
<p><b>REF <a href="#">144TA1554</a></b> (for rubber tracks) (Ø centre flange = 130,00 mm) (Ø body = 63,30 mm)</p>	<p><b>REF <a href="#">164TA1452</a></b> (assembly) (for rubber tracks) (skid type)</p>	<p><b>REF <a href="#">144TA1614</a></b> (for rubber tracks) (number of teeth = 14) (number of mounting holes = 9) (thickness of the flange = 12,50 mm)</p>	<p><b>REF <a href="#">144TA1577</a></b> (front, with bracket assembly) (for rubber tracks) (outer Ø idler = 298,00 mm) (without flange)</p>	<p><b>REF <a href="#">144TA1681</a></b> (rubber) (230 x 72 x 48)</p>



Used for NEUSON				
TRACK ROLLER	TOP ROLLER	SPROCKET	IDLER	TRACK
				
<b>NEUSON 1702 RD</b>				
<b>REF 144TA1552</b> (for rubber tracks) (Ø centre flange = 130,00 mm) (Ø body = 63,30 mm)		<b>REF 144TA1615</b> (for rubber tracks) (number of teeth = 14) (number of mounting holes = 9) (thickness of the flange = 12,50 mm)	<b>REF 144TA1576</b> (front, with bracket assembly) (for rubber tracks) (outer Ø idler = 298,00 mm) (without flange)	<b>REF 144TA1649</b> (rubber) (230 x 72 x 48)
<b>NEUSON 1703</b>				
<i>S/N: AF-00001 - AF-04765</i>				
<b>REF 144TA1553</b> (for rubber tracks) (Ø centre flange = 116,00 mm) (Ø body = 80,00 mm)		<b>REF 144TA1591</b> (for rubber tracks) (number of teeth = 21) (number of mounting holes = 9) (thickness of the flange = 11,20 mm)	<b>REF 144TA1622</b> (front, with bracket assembly) (for rubber tracks) (outer Ø idler = 236,00 mm) (with flange)	<b>REF 144TA1660</b> (rubber) (230 x 96 x 36)
<i>S/N: AF-04766 and up</i>				
<b>REF 144TA1553</b> (for rubber tracks) (Ø centre flange = 116,00 mm) (Ø body = 80,00 mm)		<b>REF 144TA1616</b> (for rubber tracks) (number of teeth = 21) (number of mounting holes = 8) (thickness of the flange = 11,00 mm)	<b>REF 144TA1622</b> (front, with bracket assembly) (for rubber tracks) (outer Ø idler = 236,00 mm) (with flange)	<b>REF 144TA1660</b> (rubber) (230 x 96 x 36)
<b>NEUSON 1703VDS</b>				
<b>REF 144TA1553</b> (for rubber tracks) (Ø centre flange = 116,00 mm) (Ø body = 80,00 mm)		<b>REF 144TA6730</b> (for rubber tracks) (number of teeth = 21) (number of mounting holes = 9) (thickness of the flange = 11,20 mm)	<b>REF 144TA6707</b> (front, with bracket assembly) (for rubber tracks) (outer Ø idler = 272,00 mm) (with flange)	<b>REF 143TA9945</b> (rubber) (230 x 96 x 36)
<b>NEUSON 1900 RD</b>				
<b>REF 144TA1554</b> (for rubber tracks) (Ø centre flange = 130,00 mm) (Ø body = 63,30 mm)	<b>REF 164TA1452</b> (assembly) (for rubber tracks)	<b>REF 144TA1614</b> (for rubber tracks) (number of teeth = 14) (number of mounting holes = 9) (thickness of the flange = 12,50 mm)	<b>REF 144TA1577</b> (front, with bracket assembly) (for rubber tracks) (outer Ø idler = 298,00 mm) (without flange)	<b>REF 144TA1681</b> (rubber) (230 x 72 x 48)
<b>NEUSON 1901 RD</b>				
<b>REF 144TA1554</b> (for rubber tracks) (Ø centre flange = 130,00 mm) (Ø body = 63,30 mm)		<b>REF 144TA1614</b> (for rubber tracks) (number of teeth = 14) (number of mounting holes = 9) (thickness of the flange = 12,50 mm)	<b>REF 144TA1577</b> (front, with bracket assembly) (for rubber tracks) (outer Ø idler = 298,00 mm) (without flange)	<b>REF 144TA1681</b> (rubber) (230 x 72 x 48)
<b>NEUSON 1902</b>				
<b>REF 144TA1553</b> (for rubber tracks) (Ø centre flange = 116,00 mm) (Ø body = 80,00 mm)			<b>REF 144TA6708</b> (front, with bracket assembly) (for rubber tracks) (outer Ø idler = 298,00 mm) (without flange)	<b>REF 143TA9946</b> (rubber) (230 x 72 x 48)
<b>REF 144TA6775</b> (for steel tracks) (Ø centre flange = 100,00 mm) (Ø body = 80,00 mm)				







Used for NEUSON				
TRACK ROLLER	TOP ROLLER	SPROCKET	IDLER	TRACK
				
<b>NEUSON 1902 RD</b>				
<p><b>REF 144TA1552</b> (for rubber tracks) (Ø centre flange = 130,00 mm) (Ø body = 63,30 mm)</p>		<p><b>REF 144TA1615</b> (for rubber tracks) (number of teeth = 14) (number of mounting holes = 9) (thickness of the flange = 12,50 mm)</p>	<p><b>REF 144TA1576</b> (front, with bracket assembly) (for rubber tracks) (outer Ø idler = 298,00 mm) (without flange)</p>	<p><b>REF 144TA1649</b> (rubber) (230 x 72 x 48)</p>
<b>NEUSON 1902 RD FORCE</b>				
<p><b>REF 144TA1553</b> (for rubber tracks) (Ø centre flange = 116,00 mm) (Ø body = 80,00 mm)</p> <p><b>REF 164TA1446</b> (guide) (for rubber tracks) (plate type)</p>	<p><b>REF 164TA1446</b> (guide) (for rubber tracks) (plate type)</p>	<p><b>REF 144TA1592</b> (for rubber tracks) (number of teeth = 21) (number of mounting holes = 9) (thickness of the flange = 10,20 mm)</p>	<p><b>REF 144TA1622</b> (front, with bracket assembly) (for steel tracks) (outer Ø idler = 236,00 mm) (with flange)</p>	<p><b>REF 144TA1654</b> (rubber) (230 x 96 x 36)</p>
<b>NEUSON 1903</b>				
<p><b>REF 144TA1553</b> (for rubber tracks) (Ø centre flange = 116,00 mm) (Ø body = 80,00 mm)</p> <p><b>REF 144TA1557</b> (for steel tracks) (Ø centre flange = 100,00 mm) (Ø body = 80,00 mm)</p> <p><b>REF 164TA1446</b> (guide) (for rubber and steel tracks) (plate type)</p>	<p><b>REF 164TA1446</b> (guide) (for rubber and steel tracks) (plate type)</p>	<p><b>REF 144TA1592</b> (for rubber tracks) (number of teeth = 21) (number of mounting holes = 9) (thickness of the flange = 10,20 mm)</p> <p><b>REF 144TA1607</b> (for steel tracks) (number of teeth = 19) (number of mounting holes = 9) (thickness of the flange = 8,80 mm)</p>	<p><b>REF 144TA1632</b> (front, with bracket assembly) (for rubber and steel tracks) (outer Ø idler = 236,00 mm) (with flange)</p>	<p><b>REF 144TA1653</b> (rubber) (260 x 96 x 38)</p>
<b>NEUSON 1903-01</b>				
<p><b>REF 144TA1553</b> (for rubber tracks) (Ø centre flange = 116,00 mm) (Ø body = 80,00 mm)</p> <p><b>REF 144TA1557</b> (for steel tracks) (Ø centre flange = 100,00 mm) (Ø body = 80,00 mm)</p>		<p><b>REF 144TA1592</b> (for rubber tracks) (number of teeth = 21) (number of mounting holes = 9) (thickness of the flange = 10,20 mm)</p> <p><b>REF 144TA1607</b> (for steel tracks) (number of teeth = 19) (number of mounting holes = 9) (thickness of the flange = 8,80 mm)</p>	<p><b>REF 144TA1632</b> (front, with bracket assembly) (for rubber and steel tracks) (outer Ø idler = 236,00 mm) (with flange)</p>	<p><b>REF 144TA1653</b> (rubber) (260 x 96 x 38)</p>
<b>NEUSON 1903-02</b>				
<p><b>REF 144TA1553</b> (for rubber tracks) (Ø centre flange = 116,00 mm) (Ø body = 80,00 mm)</p>		<p><b>REF 144TA1592</b> (for rubber tracks) (number of teeth = 21) (number of mounting holes = 9) (thickness of the flange = 10,20 mm)</p>	<p><b>REF 144TA1632</b> (front, with bracket assembly) (for rubber and steel tracks) (outer Ø idler = 236,00 mm) (with flange)</p>	<p><b>REF 144TA1653</b> (rubber) (260 x 96 x 38)</p>



Used for NEUSON				
TRACK ROLLER	TOP ROLLER	SPROCKET	IDLER	TRACK
				
<b>REF 144TA1557</b> (for steel tracks) (Ø centre flange = 100,00 mm) (Ø body = 80,00 mm)		<b>REF 144TA1607</b> (for steel tracks) (number of teeth = 19) (number of mounting holes = 9) (thickness of the flange = 8,80 mm)		
<b>NEUSON 2000 RD</b>				
<b>REF 144TA1558</b> (for rubber tracks)		<b>REF 144TA1600</b> (for rubber tracks)	<b>REF 144TA1630</b> (front, with bracket assembly) (for rubber tracks)	<b>REF 144TA1656</b> (rubber) (230 x 72 x 43)
<b>NEUSON 2003</b>				
<b>REF 144TA1553</b> (for rubber tracks) (Ø centre flange = 116,00 mm) (Ø body = 80,00 mm)		<b>REF 144TA1592</b> (for rubber tracks) (number of teeth = 21) (number of mounting holes = 9) (thickness of the flange = 10,20 mm)	<b>REF 144TA1622</b> (front, with bracket assembly) (for steel tracks) (outer Ø idler = 236,00 mm) (with flange)	<b>REF 144TA1653</b> (rubber) (260 x 96 x 38)
<b>NEUSON 2100 RD</b>				
<b>REF 144TA1558</b> (for rubber tracks)		<b>REF 144TA1600</b> (for rubber tracks)	<b>REF 144TA1630</b> (front, with bracket assembly) (for rubber tracks)	<b>REF 144TA1656</b> (rubber) (230 x 72 x 43)
<b>NEUSON 2200 RD</b>				
<b>REF 144TA1554</b> (for rubber tracks) (Ø centre flange = 130,00 mm) (Ø body = 63,30 mm)	<b>REF 164TA1452</b> (assembly) (for rubber tracks)	<b>REF 144TA1614</b> (for rubber tracks) (number of teeth = 14) (number of mounting holes = 9) (thickness of the flange = 12,50 mm)	<b>REF 144TA1577</b> (front, with bracket assembly) (for rubber tracks) (outer Ø idler = 298,00 mm) (without flange)	<b>REF 144TA1681</b> (rubber) (230 x 72 x 48)
<b>NEUSON 2201 RD</b>				
<b>REF 144TA1554</b> (for rubber tracks) (Ø centre flange = 130,00 mm) (Ø body = 63,30 mm)		<b>REF 144TA1614</b> (for rubber tracks) (number of teeth = 14) (number of mounting holes = 9) (thickness of the flange = 12,50 mm)	<b>REF 144TA1577</b> (front, with bracket assembly) (for rubber tracks) (outer Ø idler = 298,00 mm) (without flange)	<b>REF 144TA1681</b> (rubber) (230 x 72 x 48)
<b>NEUSON 2202</b>				
<b>REF 144TA1553</b> (for rubber tracks) (Ø centre flange = 116,00 mm) (Ø body = 80,00 mm)			<b>REF 144TA6709</b> (front, with bracket assembly) (for rubber tracks) (outer Ø idler = 287,00 mm) (without flange)	<b>REF 143TA9946</b> (rubber) (230 x 72 x 48)
<b>REF 144TA6776</b> (for rubber tracks) (Ø centre flange = 129,50 mm) (Ø body = 68,00 mm)				
<b>REF 144TA6777</b> (for steel tracks) (Ø centre flange = 100,00 mm) (Ø body = 80,00 mm)				
<b>NEUSON 2202 RD</b>				
<b>REF 144TA1552</b> (for rubber tracks) (Ø centre flange = 130,00 mm) (Ø body = 63,30 mm)	<b>REF 164TA1442</b> (guide) (for rubber tracks) (skid type)	<b>REF 144TA1615</b> (for rubber tracks) (number of teeth = 14) (number of mounting holes = 9) (thickness of the flange = 12,50 mm)	<b>REF 144TA1576</b> (front, with bracket assembly) (for rubber tracks) (outer Ø idler = 298,00 mm) (without flange)	<b>REF 144TA1649</b> (rubber) (230 x 72 x 48)



Used for NEUSON				
TRACK ROLLER	TOP ROLLER	SPROCKET	IDLER	TRACK
				
<b>REF 164TA1442</b> (guide) (for rubber tracks) (skid type)				
<b>NEUSON 2202 RD FORCE</b>				
<b>REF 144TA1553</b> (for rubber tracks) (Ø centre flange = 116,00 mm) (Ø body = 80,00 mm)		<b>REF 144TA1592</b> (for rubber tracks) (number of teeth = 21) (number of mounting holes = 9) (thickness of the flange = 10,20 mm)	<b>REF 144TA1622</b> (front, with bracket assembly) (for steel tracks) (outer Ø idler = 236,00 mm) (with flange)	<b>REF 144TA1654</b> (rubber) (230 x 96 x 36)
<b>NEUSON 2203</b>				
<b>REF 144TA1553</b> (for rubber tracks) (Ø centre flange = 116,00 mm) (Ø body = 80,00 mm)		<b>REF 144TA1592</b> (for rubber tracks) (number of teeth = 21) (number of mounting holes = 9) (thickness of the flange = 10,20 mm)	<b>REF 144TA1622</b> (front, with bracket assembly) (for rubber and steel tracks) (outer Ø idler = 236,00 mm) (with flange)	<b>REF 144TA1653</b> (rubber) (260 x 96 x 38)
<b>REF 144TA1557</b> (for steel tracks) (Ø centre flange = 100,00 mm) (Ø body = 80,00 mm)		<b>REF 144TA1607</b> (for steel tracks) (number of teeth = 19) (number of mounting holes = 9) (thickness of the flange = 8,80 mm)		
<b>NEUSON 2203 RD</b>				
<b>REF 144TA1553</b> (for rubber tracks) (Ø centre flange = 116,00 mm) (Ø body = 80,00 mm)			<b>REF 144TA1622</b> (front, with bracket assembly) (for rubber and steel tracks) (outer Ø idler = 236,00 mm) (with flange)	<b>REF 143TA9948</b> (rubber) (250 x 96 x 38)
<b>NEUSON 2203-01</b>				
<b>REF 144TA1553</b> (for rubber tracks) (Ø centre flange = 116,00 mm) (Ø body = 80,00 mm)		<b>REF 144TA1592</b> (for rubber tracks) (number of teeth = 21) (number of mounting holes = 9) (thickness of the flange = 10,20 mm)	<b>REF 144TA1622</b> (front, with bracket assembly) (for rubber and steel tracks) (outer Ø idler = 236,00 mm) (with flange)	<b>REF 144TA1653</b> (rubber) (260 x 96 x 38)
<b>REF 144TA1557</b> (for steel tracks) (Ø centre flange = 100,00 mm) (Ø body = 80,00 mm)		<b>REF 144TA1607</b> (for steel tracks) (number of teeth = 19) (number of mounting holes = 9) (thickness of the flange = 8,80 mm)		
<b>NEUSON 2203-02</b>				
<b>REF 144TA1553</b> (for rubber tracks) (Ø centre flange = 116,00 mm) (Ø body = 80,00 mm)		<b>REF 144TA1592</b> (for rubber tracks) (number of teeth = 21) (number of mounting holes = 9) (thickness of the flange = 10,20 mm)	<b>REF 144TA1622</b> (front, with bracket assembly) (for rubber and steel tracks) (outer Ø idler = 236,00 mm) (with flange)	<b>REF 144TA1653</b> (rubber) (260 x 96 x 38)
<b>REF 144TA1557</b> (for steel tracks) (Ø centre flange = 100,00 mm) (Ø body = 80,00 mm)		<b>REF 144TA1607</b> (for steel tracks) (number of teeth = 19) (number of mounting holes = 9) (thickness of the flange = 8,80 mm)		



Used for NEUSON				
TRACK ROLLER	TOP ROLLER	SPROCKET	IDLER	TRACK
				
<b>NEUSON 2500 RD</b>				
<b>REF 144TA1558</b> (for rubber tracks)		<b>REF 144TA1600</b> (for rubber tracks)	<b>REF 144TA1630</b> (front, with bracket assembly) (for rubber tracks)	<b>REF 144TA1656</b> (rubber) (230 x 72 x 43)
<b>NEUSON 2500T RD</b>				
<b>REF 144TA1558</b> (for rubber tracks)		<b>REF 144TA1600</b> (for rubber tracks)	<b>REF 164TA1453</b> (front, with bracket assembly) (for rubber tracks) (complete)	<b>REF 144TA1656</b> (rubber) (230 x 72 x 43)
<b>NEUSON 2503</b>				
<b>REF 164TA1445</b> (for rubber and steel tracks) (Ø centre flange = 128,00 mm) (Ø body = 95,00 mm)	<b>REF 164TA1451</b> (assembly) (for rubber and steel tracks) (Ø body = 82,00 mm) (Ø axle = 30,00 mm)  <b>REF 144TA1580</b> (assembly) (for rubber and steel tracks) (Ø centre flange = 104,00 mm) (Ø body = 80,00 mm) (Ø axle = 30,00 mm)	<b>REF 144TA1593</b> (for rubber and steel tracks) (number of teeth = 23) (number of mounting holes = 9) (thickness of the flange = 12,30 mm)	<b>REF 144TA1624</b> (front, with bracket assembly) (for rubber and steel tracks) (outer Ø idler = 338,00 mm) (with flange)	<b>REF 144TA1652</b> (rubber) (250 x 109 x 37)
<b>NEUSON 2503 RD</b>				
<b>REF 144TA6778</b> (for rubber tracks) (Ø centre flange = 128,00 mm) (Ø body = 95,00 mm)  <b>REF 144TA6779</b> (for steel tracks) (Ø centre flange = 119,00 mm) (Ø body = 95,00 mm)	<b>REF 144TA6754</b> (assembly) (for rubber and steel tracks) (Ø centre flange = 104,00 mm) (Ø body = 80,00 mm) (Ø axle = 30,00 mm)	<b>REF 144TA6731</b> (for rubber and steel tracks) (number of teeth = 23) (number of mounting holes = 9) (thickness of the flange = 12,30 mm)	<b>REF 144TA1624</b> (front, with bracket assembly) (for rubber and steel tracks) (outer Ø idler = 338,00 mm) (with flange)	<b>REF 143TA9949</b> (rubber) (300 x 109 x 37)
<b>NEUSON 2503-01</b>				
<b>REF 164TA1445</b> (for rubber and steel tracks) (Ø centre flange = 128,00 mm) (Ø body = 95,00 mm)	<b>REF 144TA1580</b> (assembly) (for rubber and steel tracks) (Ø centre flange = 104,00 mm) (Ø body = 80,00 mm) (Ø axle = 30,00 mm)	<b>REF 144TA1593</b> (for rubber and steel tracks) (number of teeth = 23) (number of mounting holes = 9) (thickness of the flange = 12,30 mm)	<b>REF 144TA1624</b> (front, with bracket assembly) (for rubber and steel tracks) (outer Ø idler = 338,00 mm) (with flange)	<b>REF 144TA1669</b> (rubber) (250 x 109 x 37)
<b>NEUSON 2503-02</b>				
<b>REF 164TA1445</b> (for rubber and steel tracks) (Ø centre flange = 128,00 mm) (Ø body = 95,00 mm)	<b>REF 144TA1580</b> (assembly) (for rubber and steel tracks) (Ø centre flange = 104,00 mm) (Ø body = 80,00 mm) (Ø axle = 30,00 mm)	<b>REF 144TA1593</b> (for rubber and steel tracks) (number of teeth = 23) (number of mounting holes = 9) (thickness of the flange = 12,30 mm)	<b>REF 144TA1624</b> (front, with bracket assembly) (for rubber and steel tracks) (outer Ø idler = 338,00 mm) (with flange)	<b>REF 144TA1669</b> (rubber) (250 x 109 x 37)
<b>NEUSON 2503-03 EPA 3</b>				
<b>REF 144TA1559</b> (for rubber and steel tracks) (Ø centre flange = 128,00 mm) (Ø body = 95,00 mm)	<b>REF 144TA1580</b> (assembly) (for rubber and steel tracks) (Ø centre flange = 104,00 mm) (Ø body = 80,00 mm) (Ø axle = 30,00 mm)	<b>REF 144TA1593</b> (for rubber and steel tracks) (number of teeth = 23) (number of mounting holes = 9) (thickness of the flange = 12,30 mm)	<b>REF 144TA1623</b> (front, with bracket assembly) (for rubber and steel tracks) (outer Ø idler = 338,00 mm) (with flange)	<b>REF 144TA1652</b> (rubber) (250 x 109 x 37)





Used for NEUSON				
TRACK ROLLER	TOP ROLLER	SPROCKET	IDLER	TRACK
				
<b>NEUSON 2600</b>				
<b>REF 144TA6780</b> (for rubber tracks) (Ø centre flange = 124,00 mm) (Ø body = 100,00 mm)			<b>REF 144TA6710</b> (front, with bracket assembly) (for rubber tracks) (outer Ø idler = 295,00 mm) (with flange)	<b>REF 164TA1400</b> (rubber) (300 x 52,5 x 74)
<b>NEUSON 2600 RD</b>				
<b>REF 144TA1561</b> (for rubber tracks) (Ø centre flange = 124,00 mm) (Ø body = 100,00 mm) (Ø axle = 35,00 mm)	<b>REF 164TA1457</b> (assembly) (for rubber tracks) (skid type)	<b>REF 144TA1601</b> (for rubber tracks) (number of teeth = 21) (number of mounting holes = 9) (Ø flange = 13,50 mm)	<b>REF 144TA1642</b> (front, with bracket assembly) (for rubber tracks) (complete)	<b>REF 144TA1682</b> (rubber) (300 x 52,5 x 74)
<b>NEUSON 2700 RD</b>				
<b>REF 144TA1558</b> (for rubber tracks)		<b>REF 144TA1600</b> (for rubber tracks)	<b>REF 144TA1630</b> (front, with bracket assembly) (for rubber tracks)	<b>REF 144TA1657</b> (rubber) (230 x 72 x 43)
<b>NEUSON 2700T RD</b>				
<b>REF 144TA1558</b> (for rubber tracks)		<b>REF 144TA1600</b> (for rubber tracks)	<b>REF 164TA1453</b> (front, with bracket assembly) (for rubber tracks) (complete)	<b>REF 144TA1657</b> (rubber) (230 x 72 x 43)
<b>NEUSON 2702 RD</b>				
<b>REF 144TA1562</b> (for rubber tracks) (Ø centre flange = 124,00 mm) (Ø body = 100,00 mm) (Ø axle = 35,00 mm)	<b>REF 164TA1447</b> (guide) (for rubber tracks) (skid type)	<b>REF 144TA1602</b> (for rubber tracks) (number of teeth = 21) (number of mounting holes = 9) (thickness of the flange = 13,50 mm)	<b>REF 144TA1636</b> (front, with bracket assembly) (for rubber tracks) (outer Ø idler = 295,00 mm) (with flange)	<b>REF 144TA1663</b> (rubber) (300 x 52,5 x 74)
<b>REF 164TA1447</b> (guide) (for rubber tracks) (skid type)				
<b>NEUSON 2702 RD-FORCE</b>				
<b>REF 144TA1562</b> (for rubber tracks) (Ø centre flange = 124,00 mm) (Ø body = 100,00 mm) (Ø axle = 35,00 mm)	<b>REF 164TA1447</b> (guide) (for rubber tracks) (skid type)	<b>REF 144TA1602</b> (for rubber tracks) (number of teeth = 21) (number of mounting holes = 9) (thickness of the flange = 13,50 mm)	<b>REF 144TA1636</b> (front, with bracket assembly) (for rubber tracks) (outer Ø idler = 295,00 mm) (with flange)	<b>REF 144TA1663</b> (rubber) (300 x 52,5 x 74)
<b>REF 164TA1447</b> (guide) (for rubber tracks) (skid type)				
<b>NEUSON 2702 RD-SLR</b>				
<b>REF 144TA6781</b> (for rubber tracks) (Ø centre flange = 124,00 mm) (Ø body = 100,00 mm)		<b>REF 144TA6733</b> (for rubber tracks) (number of teeth = 21) (number of mounting holes = 9) (thickness of the flange = 13,50 mm)	<b>REF 144TA6711</b> (front, with bracket assembly) (for rubber tracks) (outer Ø idler = 295,00 mm) (with flange)	<b>REF 164TA3070</b> (rubber) (300 x 52,5 x 74)
<b>NEUSON 2800 RD</b>				
<b>REF 144TA1561</b> (for rubber tracks) (Ø centre flange = 124,00 mm) (Ø body = 100,00 mm) (Ø axle = 35,00 mm)	<b>REF 164TA1457</b> (assembly) (for rubber tracks) (skid type)	<b>REF 144TA1601</b> (for rubber tracks) (number of teeth = 21) (number of mounting holes = 9) (Ø flange = 13,50 mm)	<b>REF 144TA1642</b> (front, with bracket assembly) (for rubber tracks) (complete)	<b>REF 144TA1682</b> (rubber) (300 x 52,5 x 74)

# TRACKS & UNDERCARRIAGE PARTS



Used for NEUSON

Used for NEUSON				
TRACK ROLLER	TOP ROLLER	SPROCKET	IDLER	TRACK
				
<b>NEUSON 28Z</b>				
		<b>REF 144TA6734</b> (for steel tracks) (number of teeth = 23) (number of mounting holes = 9) (thickness of the flange = 12,30 mm)		
<b>NEUSON 28Z3</b>				
<b>REF 144TA1559</b> (for rubber tracks) (Ø centre flange = 128,00 mm) (Ø body = 95,00 mm)	<b>REF 164TA1451</b> (assembly) (for rubber tracks) (Ø body = 82,00 mm) (Ø axle = 30,00 mm) (2nd version)  <b>REF 144TA1580</b> (assembly) (for rubber tracks) (Ø centre flange = 104,00 mm) (Ø body = 80,00 mm) (Ø axle = 30,00 mm) (1st version)	<b>REF 144TA1593</b> (for rubber tracks) (number of teeth = 23) (number of mounting holes = 9) (thickness of the flange = 12,30 mm)	<b>REF 144TA1623</b> (front, with bracket assembly) (for rubber tracks) (outer Ø idler = 338,00 mm) (with flange)	<b>REF 144TA1651</b> (rubber) (300 x 52,5 x 82)
<b>NEUSON 2902 RD-FORCE</b>				
<b>REF 144TA1562</b> (for rubber tracks) (Ø centre flange = 124,00 mm) (Ø body = 100,00 mm) (Ø axle = 35,00 mm)  <b>REF 164TA1447</b> (guide) (for rubber tracks) (skid type)	<b>REF 164TA1447</b> (guide) (for rubber tracks) (skid type)	<b>REF 144TA1602</b> (for rubber tracks) (number of teeth = 21) (number of mounting holes = 9) (thickness of the flange = 13,50 mm)	<b>REF 144TA1636</b> (front, with bracket assembly) (for rubber tracks) (outer Ø idler = 295,00 mm) (with flange)	<b>REF 144TA1663</b> (rubber) (300 x 52,5 x 74)
<b>NEUSON 3000</b>				
<b>REF 144TA6784</b> (for rubber tracks) (Ø centre flange = 124,00 mm) (Ø body = 100,00 mm) (Ø axle = 35,00 mm)			<b>REF 144TA6713</b> (front, with bracket assembly) (for rubber tracks) (outer Ø idler = 295,00 mm) (with flange)	<b>REF 144TA1643</b> (rubber) (300 x 52,5 x 80)
<b>NEUSON 3000 RD</b>				
<b>REF 144TA1561</b> (for rubber tracks) (Ø centre flange = 124,00 mm) (Ø body = 100,00 mm) (Ø axle = 35,00 mm)	<b>REF 164TA1457</b> (assembly) (for rubber tracks) (skid type)	<b>REF 144TA1601</b> (for rubber tracks) (number of teeth = 21) (number of mounting holes = 9) (Ø flange = 13,50 mm)	<b>REF 144TA1642</b> (front, with bracket assembly) (for rubber tracks) (complete)	<b>REF 144TA1643</b> (rubber) (300 x 52,5 x 80)
<b>NEUSON 3003</b>				
<b>REF 144TA1559</b> (for rubber tracks) (Ø centre flange = 128,00 mm) (Ø body = 95,00 mm)  <b>REF 144TA1563</b> (for steel tracks) (Ø centre flange = 119,00 mm) (Ø body = 95,00 mm)	<b>REF 144TA1580</b> (assembly) (for rubber and steel tracks) (Ø centre flange = 104,00 mm) (Ø body = 80,00 mm) (Ø axle = 30,00 mm)	<b>REF 144TA1593</b> (for rubber and steel tracks) (number of teeth = 23) (number of mounting holes = 9) (thickness of the flange = 12,30 mm)	<b>REF 144TA1624</b> (front, with bracket assembly) (for rubber and steel tracks) (outer Ø idler = 338,00 mm) (with flange)	<b>REF 144TA1671</b> (rubber) (300 x 109 x 38)



Used for NEUSON				
TRACK ROLLER	TOP ROLLER	SPROCKET	IDLER	TRACK
				
<b>NEUSON 3003 RD-01</b>				
	<b>REF <a href="#">144TA6757</a></b> (assembly) (for rubber tracks) (Ø centre flange = 104,00 mm) (Ø body = 80,00 mm) (Ø axle = 30,00 mm)	<b>REF <a href="#">144TA6736</a></b> (for rubber tracks) (number of teeth = 23) (number of mounting holes = 9) (thickness of the flange = 12,30 mm)		<b>REF <a href="#">143TA9671</a></b> (rubber) (300 x 109 x 38)
<b>NEUSON 3003-01</b>				
<b>REF <a href="#">164TA1445</a></b> (for rubber tracks) (Ø centre flange = 128,00 mm) (Ø body = 95,00 mm)  <b>REF <a href="#">144TA1563</a></b> (for steel tracks) (Ø centre flange = 119,00 mm) (Ø body = 95,00 mm)	<b>REF <a href="#">144TA1580</a></b> (assembly) (for rubber and steel tracks) (Ø centre flange = 104,00 mm) (Ø body = 80,00 mm) (Ø axle = 30,00 mm)	<b>REF <a href="#">144TA1593</a></b> (for rubber and steel tracks) (number of teeth = 23) (number of mounting holes = 9) (thickness of the flange = 12,30 mm)	<b>REF <a href="#">144TA1624</a></b> (front, with bracket assembly) (for rubber and steel tracks) (outer Ø idler = 338,00 mm) (with flange)	<b>REF <a href="#">144TA1671</a></b> (rubber) (300 x 109 x 38)
<b>NEUSON 3003-02</b>				
<b>REF <a href="#">164TA1445</a></b> (for rubber tracks) (Ø centre flange = 128,00 mm) (Ø body = 95,00 mm)  <b>REF <a href="#">144TA1563</a></b> (for steel tracks) (Ø centre flange = 119,00 mm) (Ø body = 95,00 mm)	<b>REF <a href="#">144TA1580</a></b> (assembly) (for rubber and steel tracks) (Ø centre flange = 104,00 mm) (Ø body = 80,00 mm) (Ø axle = 30,00 mm)	<b>REF <a href="#">144TA1593</a></b> (for rubber and steel tracks) (number of teeth = 23) (number of mounting holes = 9) (thickness of the flange = 12,30 mm)	<b>REF <a href="#">144TA1624</a></b> (front, with bracket assembly) (for rubber and steel tracks) (outer Ø idler = 338,00 mm) (with flange)	<b>REF <a href="#">144TA1671</a></b> (rubber) (300 x 109 x 38)
<b>NEUSON 3200 RD</b>				
<b>REF <a href="#">144TA1561</a></b> (for rubber tracks) (Ø centre flange = 124,00 mm) (Ø body = 100,00 mm) (Ø axle = 35,00 mm)	<b>REF <a href="#">164TA1457</a></b> (assembly) (for rubber tracks) (skid type)	<b>REF <a href="#">144TA1601</a></b> (for rubber tracks) (number of teeth = 21) (number of mounting holes = 9) (Ø flange = 13,50 mm)	<b>REF <a href="#">144TA1642</a></b> (front, with bracket assembly) (for rubber tracks) (complete)	<b>REF <a href="#">144TA1643</a></b> (rubber) (300 x 52,5 x 80)
<b>NEUSON 3200 RD-01</b>				
<b>REF <a href="#">144TA1561</a></b> (for rubber tracks) (Ø centre flange = 124,00 mm) (Ø body = 100,00 mm) (Ø axle = 35,00 mm)		<b>REF <a href="#">144TA1601</a></b> (for rubber tracks) (number of teeth = 21) (number of mounting holes = 9) (Ø flange = 13,50 mm)	<b>REF <a href="#">144TA1642</a></b> (front, with bracket assembly) (for rubber tracks) (complete)	
<b>NEUSON 3402 RD</b>				
<b>REF <a href="#">144TA1562</a></b> (for rubber tracks) (Ø centre flange = 124,00 mm) (Ø body = 100,00 mm) (Ø axle = 35,00 mm)  <b>REF <a href="#">164TA1447</a></b> (guide) (for rubber tracks) (skid type)	<b>REF <a href="#">164TA1447</a></b> (guide) (for rubber tracks) (skid type)	<b>REF <a href="#">144TA1602</a></b> (for rubber tracks) (number of teeth = 21) (number of mounting holes = 9) (thickness of the flange = 13,50 mm)	<b>REF <a href="#">144TA1636</a></b> (front, with bracket assembly) (for rubber tracks) (outer Ø idler = 295,00 mm) (with flange)	<b>REF <a href="#">144TA1664</a></b> (rubber) (320 x 54 x 78)
<b>NEUSON 3402 RD-FORCE</b>				
<b>REF <a href="#">144TA1562</a></b> (for rubber tracks) (Ø centre flange = 124,00 mm) (Ø body = 100,00 mm) (Ø axle = 35,00 mm)	<b>REF <a href="#">164TA1447</a></b> (guide) (for rubber tracks) (skid type)	<b>REF <a href="#">144TA1602</a></b> (for rubber tracks) (number of teeth = 21) (number of mounting holes = 9) (thickness of the flange = 13,50 mm)	<b>REF <a href="#">144TA1636</a></b> (front, with bracket assembly) (for rubber tracks) (outer Ø idler = 295,00 mm) (with flange)	<b>REF <a href="#">144TA1664</a></b> (rubber) (320 x 54 x 78)



Used for NEUSON				
TRACK ROLLER	TOP ROLLER	SPROCKET	IDLER	TRACK
				
<b>REF 164TA1447</b> (guide) (for rubber tracks) (skid type)				
<b>NEUSON 3402-01</b>				
<b>REF 144TA6785</b> (for rubber tracks) (Ø centre flange = 124,00 mm) (Ø body = 100,00 mm)		<b>REF 144TA6737</b> (for rubber tracks) (number of teeth = 21) (number of mounting holes = 9) (thickness of the flange = 13,50 mm)	<b>REF 144TA6714</b> (front, with bracket assembly) (for rubber tracks) (outer Ø idler = 295,00 mm) (with flange)	<b>REF 164TA3037</b> (rubber) (300 x 52,5 x 80)
<b>NEUSON 3503</b>				
<b>REF 164TA1445</b> (for rubber tracks) (Ø centre flange = 128,00 mm) (Ø body = 95,00 mm)	<b>REF 144TA1580</b> (assembly) (for rubber and steel tracks) (Ø centre flange = 104,00 mm) (Ø body = 80,00 mm) (Ø axle = 30,00 mm)	<b>REF 144TA1594</b> (for rubber and steel tracks) (number of teeth = 23) (number of mounting holes = 9) (thickness of the flange = 13,00 mm)	<b>REF 144TA1624</b> (front, with bracket assembly) (for rubber and steel tracks) (outer Ø idler = 338,00 mm) (with flange)	<b>REF 144TA1648</b> (rubber) (300 x 52,5 x 84)
<b>REF 144TA1563</b> (for steel tracks) (Ø centre flange = 119,00 mm) (Ø body = 95,00 mm)				
<b>NEUSON 3503 RD</b>				
<b>REF 144TA6786</b> (for rubber tracks) (Ø centre flange = 128,00 mm) (Ø body = 95,00 mm)	<b>REF 144TA6758</b> (assembly) (for rubber and steel tracks) (Ø centre flange = 104,00 mm) (Ø body = 80,00 mm) (Ø axle = 30,00 mm)	<b>REF 144TA6738</b> (for rubber and steel tracks) (number of teeth = 23) (number of mounting holes = 9) (thickness of the flange = 13,00 mm)	<b>REF 144TA1624</b> (front, with bracket assembly) (for rubber and steel tracks) (outer Ø idler = 338,00 mm) (with flange)	<b>REF 143TA4263</b> (rubber) (300 x 109 x 41)
<b>REF 144TA6787</b> (for steel tracks) (Ø centre flange = 119,00 mm) (Ø body = 95,00 mm)				
<b>NEUSON 3503-01</b>				
<b>REF 144TA1559</b> (for rubber tracks) (Ø centre flange = 128,00 mm) (Ø body = 95,00 mm)	<b>REF 144TA1580</b> (assembly) (for rubber and steel tracks) (Ø centre flange = 104,00 mm) (Ø body = 80,00 mm) (Ø axle = 30,00 mm)	<b>REF 144TA1594</b> (for rubber and steel tracks) (number of teeth = 23) (number of mounting holes = 9) (thickness of the flange = 13,00 mm)	<b>REF 144TA1624</b> (front, with bracket assembly) (for rubber tracks) (outer Ø idler = 338,00 mm) (with flange)	<b>REF 144TA1648</b> (rubber) (300 x 52,5 x 84)
<b>REF 144TA1563</b> (for steel tracks) (Ø centre flange = 119,00 mm) (Ø body = 95,00 mm)				
<b>NEUSON 3503-02</b>				
<b>REF 144TA1559</b> (for rubber tracks) (Ø centre flange = 128,00 mm) (Ø body = 95,00 mm)	<b>REF 144TA1580</b> (assembly) (for rubber and steel tracks) (Ø centre flange = 104,00 mm) (Ø body = 80,00 mm) (Ø axle = 30,00 mm)	<b>REF 144TA1594</b> (for rubber and steel tracks) (number of teeth = 23) (number of mounting holes = 9) (thickness of the flange = 13,00 mm)	<b>REF 144TA1624</b> (front, with bracket assembly) (for rubber and steel tracks) (outer Ø idler = 338,00 mm) (with flange)	<b>REF 144TA1648</b> (rubber) (300 x 52,5 x 84)
<b>REF 144TA1563</b> (for steel tracks) (Ø centre flange = 119,00 mm) (Ø body = 95,00 mm)				
<b>NEUSON 3503-03 EPA 3</b>				
<b>REF 144TA1559</b> (for rubber tracks) (Ø centre flange = 128,00 mm) (Ø body = 95,00 mm)	<b>REF 144TA1580</b> (assembly) (for rubber and steel tracks) (Ø centre flange = 104,00 mm) (Ø body = 80,00 mm) (Ø axle = 30,00 mm)	<b>REF 144TA1594</b> (for rubber and steel tracks) (number of teeth = 23) (number of mounting holes = 9) (thickness of the flange = 13,00 mm)	<b>REF 144TA1624</b> (front, with bracket assembly) (for rubber tracks) (outer Ø idler = 338,00 mm) (with flange)	<b>REF 144TA1658</b> (rubber) (300 x 52,5 x 84)



Used for NEUSON				
TRACK ROLLER	TOP ROLLER	SPROCKET	IDLER	TRACK
				
<b>REF 144TA1560</b> (for steel tracks) (Ø centre flange = 119,00 mm) (Ø body = 95,00 mm)				
<b>NEUSON 3503-04 (VDS)</b>				
<b>REF 144TA1559</b> (for rubber and steel tracks) (Ø centre flange = 128,00 mm) (Ø body = 95,00 mm)	<b>REF 144TA1580</b> (assembly) (for rubber and steel tracks) (Ø centre flange = 104,00 mm) (Ø body = 80,00 mm) (Ø axle = 30,00 mm)	<b>REF 144TA1594</b> (for rubber and steel tracks) (number of teeth = 23) (number of mounting holes = 9) (thickness of the flange = 13,00 mm)	<b>REF 144TA1624</b> (front, with bracket assembly) (for rubber and steel tracks) (outer Ø idler = 338,00 mm) (with flange)	<b>REF 144TA1658</b> (rubber) (300 x 52,5 x 84)
<b>NEUSON 3602</b>				
<b>REF 144TA6788</b> (for rubber tracks) (Ø centre flange = 124,00 mm) (Ø body = 100,00 mm) (Ø axle = 35,00 mm)			<b>REF 144TA6715</b> (front, with bracket assembly) (for rubber tracks) (outer Ø idler = 295,00 mm) (with flange)	<b>REF 164TA3080</b> (rubber) (300 x 109 x 39)
<b>NEUSON 3602 RD</b>				
<b>REF 144TA1561</b> (for rubber tracks) (Ø centre flange = 124,00 mm) (Ø body = 100,00 mm) (Ø axle = 35,00 mm)	<b>REF 164TA1457</b> (assembly) (for rubber tracks) (skid type)	<b>REF 144TA1601</b> (for rubber tracks) (number of teeth = 21) (number of mounting holes = 9) (Ø flange = 13,50 mm)	<b>REF 144TA1642</b> (front, with bracket assembly) (for rubber tracks) (complete)	<b>REF 144TA1643</b> (rubber) (300 x 52,5 x 84)
<b>NEUSON 3602 RD-FORCE</b>				
<b>REF 144TA1562</b> (for rubber tracks) (Ø centre flange = 124,00 mm) (Ø body = 100,00 mm) (Ø axle = 35,00 mm)	<b>REF 164TA1447</b> (guide) (for rubber tracks) (skid type)	<b>REF 144TA1602</b> (for rubber tracks) (number of teeth = 21) (number of mounting holes = 9) (thickness of the flange = 13,50 mm)	<b>REF 144TA1636</b> (front, with bracket assembly) (for rubber tracks) (outer Ø idler = 295,00 mm) (with flange)	<b>REF 144TA1664</b> (rubber) (320 x 54 x 78)
<b>REF 164TA1447</b> (guide) (for rubber tracks) (skid type)				
<b>NEUSON 3602 RDV</b>				
<b>REF 144TA6789</b> (for rubber tracks) (Ø centre flange = 124,00 mm) (Ø body = 100,00 mm) (Ø axle = 35,00 mm)		<b>REF 144TA6740</b> (for rubber tracks) (number of teeth = 21) (number of mounting holes = 9) (thickness of the flange = 13,50 mm)	<b>REF 144TA6716</b> (front, with bracket assembly) (for rubber tracks) (outer Ø idler = 295,00 mm) (with flange)	<b>REF 164TA3080</b> (rubber) (300 x 109 x 39)
<b>NEUSON 3703</b>				
<b>REF 144TA1559</b> (for rubber tracks) (Ø centre flange = 128,00 mm) (Ø body = 95,00 mm)	<b>REF 144TA1580</b> (assembly) (for rubber and steel tracks) (Ø centre flange = 104,00 mm) (Ø body = 80,00 mm) (Ø axle = 30,00 mm)	<b>REF 144TA1594</b> (for rubber and steel tracks) (number of teeth = 23) (number of mounting holes = 9) (thickness of the flange = 13,00 mm)	<b>REF 144TA1623</b> (front, with bracket assembly) (for rubber and steel tracks) (outer Ø idler = 338,00 mm) (with flange)	<b>REF 144TA1648</b> (rubber) (300 x 52,5 x 84)
<b>REF 144TA1563</b> (for steel tracks) (Ø centre flange = 119,00 mm) (Ø body = 95,00 mm)				
<b>NEUSON 3703 RD</b>				
<b>REF 144TA6790</b> (for rubber tracks) (Ø centre flange = 119,00 mm) (Ø body = 95,00 mm)	<b>REF 144TA6760</b> (assembly) (for rubber tracks) (Ø centre flange = 104,00 mm) (Ø body = 80,00 mm) (Ø axle = 30,00 mm)	<b>REF 144TA6741</b> (for rubber tracks) (number of teeth = 23) (number of mounting holes = 9) (thickness of the flange = 13,00 mm)	<b>REF 144TA6717</b> (front, with bracket assembly) (for rubber tracks) (outer Ø idler = 338,00 mm) (with flange)	<b>REF 143TA4263</b> (rubber) (300 x 109 x 41)

# TRACKS & UNDERCARRIAGE PARTS



Used for NEUSON

Used for NEUSON				
TRACK ROLLER	TOP ROLLER	SPROCKET	IDLER	TRACK
				
<b>NEUSON 3703-01</b>				
<p><b>REF 144TA1559</b> (for rubber tracks) (Ø centre flange = 128,00 mm) (Ø body = 95,00 mm)</p> <p><b>REF 144TA1563</b> (for steel tracks) (Ø centre flange = 119,00 mm) (Ø body = 95,00 mm)</p>	<p><b>REF 144TA1580</b> (assembly) (for rubber and steel tracks) (Ø centre flange = 104,00 mm) (Ø body = 80,00 mm) (Ø axle = 30,00 mm)</p>	<p><b>REF 144TA1594</b> (for rubber and steel tracks) (number of teeth = 23) (number of mounting holes = 9) (thickness of the flange = 13,00 mm)</p>	<p><b>REF 144TA1623</b> (front, with bracket assembly) (for rubber and steel tracks) (outer Ø idler = 338,00 mm) (with flange)</p>	<p><b>REF 144TA1648</b> (rubber) (300 x 52,5 x 84)</p>
<b>NEUSON 3703-02</b>				
<p><b>REF 164TA1445</b> (for rubber tracks) (Ø centre flange = 128,00 mm) (Ø body = 95,00 mm)</p> <p><b>REF 144TA1563</b> (for steel tracks) (Ø centre flange = 119,00 mm) (Ø body = 95,00 mm)</p>	<p><b>REF 144TA1580</b> (assembly) (for rubber and steel tracks) (Ø centre flange = 104,00 mm) (Ø body = 80,00 mm) (Ø axle = 30,00 mm)</p>	<p><b>REF 144TA1594</b> (for rubber and steel tracks) (number of teeth = 23) (number of mounting holes = 9) (thickness of the flange = 13,00 mm)</p>	<p><b>REF 144TA1624</b> (front, with bracket assembly) (for rubber and steel tracks) (outer Ø idler = 338,00 mm) (with flange)</p>	<p><b>REF 144TA1648</b> (rubber) (300 x 52,5 x 84)</p>
<b>NEUSON 3703-03 EPA 3</b>				
<p><b>REF 144TA1559</b> (for rubber tracks) (Ø centre flange = 128,00 mm) (Ø body = 95,00 mm)</p> <p><b>REF 144TA1560</b> (for steel tracks) (Ø centre flange = 119,00 mm) (Ø body = 95,00 mm)</p>	<p><b>REF 144TA1580</b> (assembly) (for rubber and steel tracks) (Ø centre flange = 104,00 mm) (Ø body = 80,00 mm) (Ø axle = 30,00 mm)</p>	<p><b>REF 144TA1594</b> (for rubber and steel tracks) (number of teeth = 23) (number of mounting holes = 9) (thickness of the flange = 13,00 mm)</p>	<p><b>REF 144TA1623</b> (front, with bracket assembly) (for rubber and steel tracks) (outer Ø idler = 338,00 mm) (with flange)</p>	<p><b>REF 144TA1648</b> (rubber) (300 x 52,5 x 84)</p>
<b>NEUSON 38Z</b>				
		<p><b>REF 144TA6742</b> (for steel tracks) (number of teeth = 23) (number of mounting holes = 9) (thickness of the flange = 13,00 mm)</p>		
<b>NEUSON 38Z3</b>				
<p><b>REF 144TA1559</b> (for rubber tracks) (Ø centre flange = 128,00 mm) (Ø body = 95,00 mm)</p>	<p><b>REF 144TA1580</b> (assembly) (for rubber tracks) (Ø centre flange = 104,00 mm) (Ø body = 80,00 mm) (Ø axle = 30,00 mm)</p>	<p><b>REF 144TA1594</b> (for rubber tracks) (number of teeth = 23) (number of mounting holes = 9) (thickness of the flange = 13,00 mm)</p>	<p><b>REF 144TA1623</b> (front, with bracket assembly) (for rubber tracks) (outer Ø idler = 338,00 mm) (with flange)</p>	<p><b>REF 144TA1648</b> (rubber) (300 x 52,5 x 84)</p>
<b>NEUSON 38Z3 EPA 3</b>				
S/N: AG-00001 - AG-02026				
<p><b>REF 144TA1559</b> (for rubber tracks) (Ø centre flange = 128,00 mm) (Ø body = 95,00 mm)</p>	<p><b>REF 144TA1580</b> (assembly) (for rubber tracks) (Ø centre flange = 104,00 mm) (Ø body = 80,00 mm) (Ø axle = 30,00 mm)</p>	<p><b>REF 144TA1594</b> (for rubber tracks) (number of teeth = 23) (number of mounting holes = 9) (thickness of the flange = 13,00 mm)</p>	<p><b>REF 144TA1623</b> (front, with bracket assembly) (for rubber tracks) (outer Ø idler = 338,00 mm) (with flange)</p>	<p><b>REF 144TA1648</b> (rubber) (300 x 52,5 x 84)</p>



Used for NEUSON				
TRACK ROLLER	TOP ROLLER	SPROCKET	IDLER	TRACK
				
<i>S/N: AG-02027 and up</i>				
<b>REF 144TA1559</b> (for rubber tracks) (Ø centre flange = 128,00 mm) (Ø body = 95,00 mm)	<b>REF 144TA1580</b> (assembly) (for rubber tracks) (Ø centre flange = 104,00 mm) (Ø body = 80,00 mm) (Ø axle = 30,00 mm)	<b>REF 144TA1617</b> (for rubber tracks) (number of teeth = 23) (number of mounting holes = 12) (thickness of the flange = 12,40 mm)	<b>REF 144TA1623</b> (front, with bracket assembly) (for rubber tracks) (outer Ø idler = 338,00 mm) (with flange)	<b>REF 144TA1648</b> (rubber) (300 x 52,5 x 84)
<b>NEUSON 5000 RD</b>				
<b>REF 144TA1564</b> (for steel tracks)	<b>REF 144TA1564</b> (assembly) (for steel tracks)	<b>REF 144TA1618</b> (for steel tracks)	<b>REF 144TA1644</b> (front, with bracket assembly) (for steel tracks) (complete)	
<b>NEUSON 5001 RD</b>				
<b>REF 144TA6794</b> (for rubber and steel tracks)	<b>REF 144TA6764</b> (assembly) (for rubber and steel tracks) (Ø body = 105,00 mm) (Ø axle = 35,00 mm)	<b>REF 144TA6743</b> (for rubber and steel tracks) (number of teeth = 19) (number of mounting holes = 9) (thickness of the flange = 13,50 mm)	<b>REF 144TA6719</b> (front, with bracket assembly) (for rubber and steel tracks)	<b>REF 144TA1659</b> (rubber) (400 x 72,5 x 74)
<b>NEUSON 5001 RD-V</b>				
<b>REF 144TA1565</b> (for rubber and steel tracks)	<b>REF 144TA1585</b> (assembly) (for rubber and steel tracks) (Ø body = 105,00 mm) (Ø axle = 35,00 mm)	<b>REF 144TA1589</b> (for rubber and steel tracks) (number of teeth = 19) (number of mounting holes = 9) (thickness of the flange = 13,50 mm)	<b>REF 144TA1634</b> (front, with bracket assembly) (for rubber and steel tracks)	<b>REF 144TA1659</b> (rubber) (400 x 72,5 x 74)
<b>NEUSON 5002</b>				
<i>S/N: AB-00001 and up</i>				
<b>REF 144TA1566</b> (for rubber and steel tracks) (Ø centre flange = 138,00 mm) (Ø body = 110,00 mm)	<b>REF 144TA1585</b> (assembly) (for rubber and steel tracks) (Ø body = 105,00 mm) (Ø axle = 35,00 mm)	<b>REF 144TA1589</b> (for rubber and steel tracks) (number of teeth = 19) (number of mounting holes = 9) (thickness of the flange = 13,50 mm)	<b>REF 144TA1637</b> (front, with bracket assembly) (for rubber and steel tracks) (outer Ø idler = 362,00 mm) (with flange)	<b>REF 144TA1659</b> (rubber) (400 x 72,5 x 74)
<b>NEUSON 5002 RD</b>				
<i>S/N: AA-00001 and up</i>				
<b>REF 144TA1566</b> (for rubber and steel tracks) (Ø centre flange = 138,00 mm) (Ø body = 110,00 mm)	<b>REF 144TA1585</b> (assembly) (for rubber and steel tracks) (Ø body = 105,00 mm) (Ø axle = 35,00 mm)	<b>REF 144TA1589</b> (for rubber and steel tracks) (number of teeth = 19) (number of mounting holes = 9) (thickness of the flange = 13,50 mm)	<b>REF 144TA1637</b> (front, with bracket assembly) (for rubber and steel tracks) (outer Ø idler = 362,00 mm) (with flange)	<b>REF 144TA1659</b> (rubber) (400 x 72,5 x 74)
<b>NEUSON 50Z</b>				
		<b>REF 144TA6745</b> (for rubber tracks) (number of teeth = 19) (number of mounting holes = 9) (thickness of the flange = 13,50 mm)		<b>REF 144TA1659</b> (rubber) (400 x 72,5 x 74)
<b>NEUSON 50Z3</b>				
<b>REF 144TA1566</b> (for rubber and steel tracks) (Ø centre flange = 138,00 mm) (Ø body = 110,00 mm)	<b>REF 144TA1582</b> (assembly) (for rubber and steel tracks) (Ø body = 80,00 mm) (Ø axle = 35,00 mm)	<b>REF 144TA1589</b> (for rubber and steel tracks) (number of teeth = 19) (number of mounting holes = 9) (thickness of the flange = 13,50 mm)	<b>REF 144TA1620</b> (front, with bracket assembly) (for rubber and steel tracks) (outer Ø idler = 388,00 mm) (with flange)	<b>REF 144TA1659</b> (rubber) (400 x 72,5 x 74)

# TRACKS & UNDERCARRIAGE PARTS







Used for NEUSON

Used for NEUSON				
TRACK ROLLER	TOP ROLLER	SPROCKET	IDLER	TRACK
				
<b>NEUSON 50Z3 EPA 3</b>				
<i>S/N: AH-00001 - AH-02665</i>				
<b>REF 144TA1566</b> (for rubber tracks) (Ø centre flange = 138,00 mm) (Ø body = 110,00 mm)	<b>REF 144TA1579</b> (assembly) (for steel tracks) (Ø centre flange = 104,00 mm) (Ø body = 80,00 mm)	<b>REF 144TA1589</b> (for rubber and steel tracks) (number of teeth = 19) (number of mounting holes = 9) (thickness of the flange = 13,50 mm)	<b>REF 144TA1620</b> (front, with bracket assembly) (for steel tracks) (outer Ø idler = 388,00 mm) (with flange)	<b>REF 144TA1659</b> (rubber) (400 x 72,5 x 74)
<i>S/N: AH-02666 and up</i>				
<b>REF 144TA1566</b> (for rubber tracks) (Ø centre flange = 138,00 mm) (Ø body = 110,00 mm)	<b>REF 144TA1579</b> (assembly) (for steel tracks) (Ø centre flange = 104,00 mm) (Ø body = 80,00 mm)	<b>REF 144TA1589</b> (for rubber and steel tracks) (number of teeth = 19) (number of mounting holes = 9) (thickness of the flange = 13,50 mm)	<b>REF 144TA1645</b> (front, with bracket assembly) (for rubber tracks) (outer Ø idler = 388,00 mm) (with flange)  <b>REF 144TA1620</b> (front, with bracket assembly) (for steel tracks) (outer Ø idler = 388,00 mm) (with flange)	<b>REF 144TA1659</b> (rubber) (400 x 72,5 x 74)
<b>NEUSON 50Z3-2 EPA 3</b>				
<i>S/N: AH-00001 and up</i>				
<b>REF 144TA1566</b> (for rubber and steel tracks) (Ø centre flange = 138,00 mm) (Ø body = 110,00 mm)	<b>REF 144TA1579</b> (assembly) (for rubber and steel tracks) (Ø centre flange = 104,00 mm) (Ø body = 80,00 mm)	<b>REF 144TA1589</b> (for rubber and steel tracks) (number of teeth = 19) (number of mounting holes = 9) (thickness of the flange = 13,50 mm)	<b>REF 144TA1620</b> (front, with bracket assembly) (for steel tracks) (outer Ø idler = 388,00 mm) (with flange)	<b>REF 144TA1659</b> (rubber) (400 x 72,5 x 74)
<i>S/N: AH-02666 and up</i>				
<b>REF 144TA1566</b> (for rubber and steel tracks) (Ø centre flange = 138,00 mm) (Ø body = 110,00 mm)	<b>REF 144TA1579</b> (assembly) (for rubber and steel tracks) (Ø centre flange = 104,00 mm) (Ø body = 80,00 mm)	<b>REF 144TA1589</b> (for rubber and steel tracks) (number of teeth = 19) (number of mounting holes = 9) (thickness of the flange = 13,50 mm)	<b>REF 144TA1645</b> (front, with bracket assembly) (for rubber tracks) (outer Ø idler = 388,00 mm) (with flange)  <b>REF 144TA1620</b> (front, with bracket assembly) (for steel tracks) (outer Ø idler = 388,00 mm) (with flange)	<b>REF 144TA1659</b> (rubber) (400 x 72,5 x 74)
<b>NEUSON 6002 RD</b>				
<i>S/N: AA-00001 and up</i>				
<b>REF 144TA1566</b> (for rubber and steel tracks) (Ø centre flange = 138,00 mm) (Ø body = 110,00 mm)	<b>REF 144TA1585</b> (assembly) (for steel tracks) (Ø body = 105,00 mm) (Ø axle = 35,00 mm)	<b>REF 144TA1589</b> (for rubber and steel tracks) (number of teeth = 19) (number of mounting holes = 9) (thickness of the flange = 13,50 mm)	<b>REF 144TA1631</b> (front, with bracket assembly) (for rubber and steel tracks) (outer Ø idler = 362,00 mm) (with flange)	<b>REF 144TA1659</b> (rubber) (400 x 72,5 x 74)
<b>NEUSON 6002-AB</b>				
<b>REF 144TA1566</b> (for rubber and steel tracks) (Ø centre flange = 138,00 mm) (Ø body = 110,00 mm)	<b>REF 144TA1585</b> (assembly) (for rubber and steel tracks) (Ø body = 105,00 mm) (Ø axle = 35,00 mm)	<b>REF 144TA1589</b> (for rubber and steel tracks) (number of teeth = 19) (number of mounting holes = 9) (thickness of the flange = 13,50 mm)	<b>REF 144TA1631</b> (front, with bracket assembly) (for rubber and steel tracks) (outer Ø idler = 362,00 mm) (with flange)	<b>REF 144TA1659</b> (rubber) (400 x 72,5 x 74)





Used for NEUSON				
TRACK ROLLER	TOP ROLLER	SPROCKET	IDLER	TRACK
				
<b>NEUSON 6003</b>				
<b>REF 144TA1566</b> (for rubber and steel tracks) (Ø centre flange = 138,00 mm) (Ø body = 110,00 mm)	<b>REF 144TA1582</b> (assembly) (for rubber and steel tracks) (Ø body = 80,00 mm) (Ø axle = 35,00 mm)	<b>REF 144TA1589</b> (for rubber and steel tracks) (number of teeth = 19) (number of mounting holes = 9) (thickness of the flange = 13,50 mm)	<b>REF 144TA1620</b> (front, with bracket assembly) (for rubber and steel tracks) (outer Ø idler = 388,00 mm) (with flange)	<b>REF 164TA1448</b> (rubber) (400 x 72,5 x 74)
<b>NEUSON 6003 EPA 3</b>				
<b>REF 144TA1566</b> (for rubber and steel tracks) (Ø centre flange = 138,00 mm) (Ø body = 110,00 mm)	<b>REF 144TA1582</b> (assembly) (for rubber and steel tracks) (Ø body = 80,00 mm) (Ø axle = 35,00 mm)	<b>REF 144TA1589</b> (for rubber and steel tracks) (number of teeth = 19) (number of mounting holes = 9) (thickness of the flange = 13,50 mm)	<b>REF 144TA1620</b> (front, with bracket assembly) (for rubber and steel tracks) (outer Ø idler = 388,00 mm) (with flange)	<b>REF 144TA1683</b> (rubber) (400 x 72,5 x 74)
<b>NEUSON 6003 RD</b>				
<b>REF 144TA6796</b> (for rubber tracks) (Ø centre flange = 138,00 mm) (Ø body = 110,00 mm)		<b>REF 144TA6746</b> (for rubber tracks) (number of teeth = 19) (number of mounting holes = 9) (thickness of the flange = 13,50 mm)	<b>REF 144TA1620</b> (front, with bracket assembly) (for rubber tracks) (outer Ø idler = 388,00 mm) (with flange)	<b>REF 144TA1659</b> (rubber) (400 x 72,5 x 74)
<b>NEUSON 7002 RD</b>				
			<b>REF 144TA6723</b> (front, with bracket assembly) (for rubber tracks) (outer Ø idler = 412,00 mm) (with flange)	<b>REF 143TA9951</b> (rubber) (450 x 71 x 84)
<b>NEUSON 7003 RD</b>				
			<b>REF 144TA1627</b> (front, with bracket assembly) (for steel tracks) (outer Ø idler = 412,00 mm) (with flange)	
<b>NEUSON 75Z</b>				
		<b>REF 144TA6747</b> (for steel tracks) (number of teeth = 21) (number of mounting holes = 12) (thickness of the flange = 20,00 mm)		
<b>NEUSON 75Z3</b>				
<i>S/N: AC-00001 - AC-02793</i>				
<b>REF 144TA1568</b> (for rubber and steel tracks) (outer guide) (Ø outer flange = 155,00 mm) (Ø body = 121,00 mm)	<b>REF 144TA1583</b> (assembly) (for rubber and steel tracks) (Ø centre flange = 120,00 mm) (Ø body = 90,70 mm) (Ø axle = 35,00 mm)	<b>REF 144TA1609</b> (for rubber tracks) (number of teeth = 22) (number of mounting holes = 12) (thickness of the flange = 20,20 mm)	<b>REF 144TA1633</b> (front, with bracket assembly) (for rubber tracks) (outer Ø idler = 435,00 mm) (with flange)	<b>REF 164TA1449</b> (rubber) (450 x 71 x 86)
<b>REF 144TA1567</b> (for rubber tracks) (inner guide) (Ø centre flange = 188,00 mm) (Ø body = 135,00 mm)		<b>REF 144TA1596</b> (for steel tracks) (number of teeth = 21) (number of mounting holes = 12) (thickness of the flange = 20,00 mm)	<b>REF 144TA1638</b> (front, with bracket assembly) (for steel tracks) (outer Ø idler = 412,00 mm) (with flange)	



Used for NEUSON				
TRACK ROLLER	TOP ROLLER	SPROCKET	IDLER	TRACK
    				
<i>S/N: AC-02794 - AC-03030</i>				
<p><b>REF <a href="#">144TA1568</a></b> (for rubber and steel tracks) (outer guide) (∅ outer flange = 155,00 mm) (∅ body = 121,00 mm)</p> <p><b>REF <a href="#">144TA1567</a></b> (for rubber tracks) (inner guide) (∅ centre flange = 188,00 mm) (∅ body = 135,00 mm)</p>	<p><b>REF <a href="#">144TA1583</a></b> (assembly) (for rubber and steel tracks) (∅ centre flange = 120,00 mm) (∅ body = 90,70 mm) (∅ axle = 35,00 mm)</p>	<p><b>REF <a href="#">144TA1595</a></b> (for rubber tracks) (number of teeth = 22) (number of mounting holes = 12) (thickness of the flange = 20,20 mm)</p> <p><b>REF <a href="#">144TA1596</a></b> (for steel tracks) (number of teeth = 21) (number of mounting holes = 12) (thickness of the flange = 20,00 mm)</p>	<p><b>REF <a href="#">144TA1633</a></b> (front, with bracket assembly) (for rubber tracks) (outer ∅ idler = 435,00 mm) (with flange)</p> <p><b>REF <a href="#">144TA1638</a></b> (front, with bracket assembly) (for steel tracks) (outer ∅ idler = 412,00 mm) (with flange)</p>	<p><b>REF <a href="#">164TA1449</a></b> (rubber) (450 x 71 x 86)</p>
<i>S/N: AC-03031 - AC-03379</i>				
<p><b>REF <a href="#">144TA1568</a></b> (for rubber and steel tracks) (outer guide) (∅ outer flange = 155,00 mm) (∅ body = 121,00 mm)</p> <p><b>REF <a href="#">144TA1567</a></b> (for rubber tracks) (inner guide) (∅ centre flange = 188,00 mm) (∅ body = 135,00 mm)</p>	<p><b>REF <a href="#">144TA1583</a></b> (assembly) (for rubber and steel tracks) (∅ centre flange = 120,00 mm) (∅ body = 90,70 mm) (∅ axle = 35,00 mm)</p>	<p><b>REF <a href="#">144TA1595</a></b> (for rubber tracks) (number of teeth = 22) (number of mounting holes = 12) (thickness of the flange = 20,20 mm)</p> <p><b>REF <a href="#">144TA1596</a></b> (for steel tracks) (number of teeth = 21) (number of mounting holes = 12) (thickness of the flange = 20,00 mm)</p>	<p><b>REF <a href="#">144TA1638</a></b> (front, with bracket assembly) (for steel tracks) (outer ∅ idler = 412,00 mm) (with flange)</p> <p><b>REF <a href="#">144TA1626</a></b> (front, with bracket assembly) (for rubber tracks) (outer ∅ idler = 435,00 mm) (with flange)</p>	<p><b>REF <a href="#">164TA1449</a></b> (rubber) (450 x 71 x 86)</p>
<i>S/N: AC-03380 - AC-03888</i>				
<p><b>REF <a href="#">144TA1568</a></b> (for rubber and steel tracks) (outer guide) (∅ outer flange = 155,00 mm) (∅ body = 121,00 mm)</p> <p><b>REF <a href="#">144TA1567</a></b> (for rubber tracks) (inner guide) (∅ centre flange = 188,00 mm) (∅ body = 135,00 mm)</p>	<p><b>REF <a href="#">144TA1581</a></b> (assembly) (for rubber and steel tracks) (∅ centre flange = 120,00 mm) (∅ body = 90,70 mm) (∅ axle = 35,00 mm)</p>	<p><b>REF <a href="#">144TA1595</a></b> (for rubber tracks) (number of teeth = 22) (number of mounting holes = 12) (thickness of the flange = 20,20 mm)</p> <p><b>REF <a href="#">144TA1596</a></b> (for steel tracks) (number of teeth = 21) (number of mounting holes = 12) (thickness of the flange = 20,00 mm)</p>	<p><b>REF <a href="#">144TA1638</a></b> (front, with bracket assembly) (for steel tracks) (outer ∅ idler = 412,00 mm) (with flange)</p> <p><b>REF <a href="#">144TA1626</a></b> (front, with bracket assembly) (for rubber tracks) (outer ∅ idler = 435,00 mm) (with flange)</p>	<p><b>REF <a href="#">164TA1449</a></b> (rubber) (450 x 71 x 86)</p>
<i>S/N: AC-03889 and up</i>				
<p><b>REF <a href="#">144TA1568</a></b> (for rubber and steel tracks) (outer guide) (∅ outer flange = 155,00 mm) (∅ body = 121,00 mm)</p> <p><b>REF <a href="#">144TA1567</a></b> (for rubber tracks) (inner guide) (∅ centre flange = 188,00 mm) (∅ body = 135,00 mm)</p>	<p><b>REF <a href="#">144TA1581</a></b> (assembly) (for rubber and steel tracks) (∅ centre flange = 120,00 mm) (∅ body = 90,70 mm) (∅ axle = 35,00 mm)</p>	<p><b>REF <a href="#">144TA1595</a></b> (for rubber tracks) (number of teeth = 22) (number of mounting holes = 12) (thickness of the flange = 20,20 mm)</p> <p><b>REF <a href="#">144TA1596</a></b> (for steel tracks) (number of teeth = 21) (number of mounting holes = 12) (thickness of the flange = 20,00 mm)</p>	<p><b>REF <a href="#">144TA1627</a></b> (front, with bracket assembly) (for steel tracks) (outer ∅ idler = 412,00 mm) (with flange)</p> <p><b>REF <a href="#">144TA1626</a></b> (front, with bracket assembly) (for rubber tracks) (outer ∅ idler = 435,00 mm) (with flange)</p>	<p><b>REF <a href="#">164TA1449</a></b> (rubber) (450 x 71 x 86)</p>



Used for NEUSON				
TRACK ROLLER	TOP ROLLER	SPROCKET	IDLER	TRACK
				
<b>NEUSON 75Z3 EPA 3</b>				
<p><b>REF 144TA1568</b> (for rubber and steel tracks) (outer guide) (Ø outer flange = 155,00 mm) (Ø body = 121,00 mm)</p> <p><b>REF 144TA1567</b> (for rubber tracks) (inner guide) (Ø centre flange = 188,00 mm) (Ø body = 135,00 mm)</p>	<p><b>REF 144TA1581</b> (assembly) (for rubber and steel tracks) (Ø centre flange = 120,00 mm) (Ø body = 90,70 mm) (Ø axle = 35,00 mm)</p>	<p><b>REF 144TA1595</b> (for rubber tracks) (number of teeth = 22) (number of mounting holes = 12) (thickness of the flange = 20,20 mm)</p> <p><b>REF 144TA1596</b> (for steel tracks) (number of teeth = 21) (number of mounting holes = 12) (thickness of the flange = 20,00 mm)</p>	<p><b>REF 144TA1626</b> (front, with bracket assembly) (for rubber tracks) (outer Ø idler = 435,00 mm) (with flange)</p> <p><b>REF 144TA1627</b> (front, with bracket assembly) (for steel tracks) (outer Ø idler = 412,00 mm) (with flange)</p>	<p><b>REF 144TA1684</b> (rubber) (450 x 71 x 86)</p>
<b>NEUSON 75Z3-2</b>				
<p><b>REF 144TA1568</b> (for rubber and steel tracks) (outer guide) (Ø outer flange = 155,00 mm) (Ø body = 121,00 mm)</p> <p><b>REF 144TA1567</b> (for rubber tracks) (inner guide) (Ø centre flange = 188,00 mm) (Ø body = 135,00 mm)</p>	<p><b>REF 144TA1581</b> (assembly) (for rubber and steel tracks) (Ø centre flange = 120,00 mm) (Ø body = 90,70 mm) (Ø axle = 35,00 mm)</p>	<p><b>REF 144TA1595</b> (for rubber tracks) (number of teeth = 22) (number of mounting holes = 12) (thickness of the flange = 20,20 mm)</p> <p><b>REF 144TA1596</b> (for steel tracks) (number of teeth = 21) (number of mounting holes = 12) (thickness of the flange = 20,00 mm)</p>	<p><b>REF 144TA1626</b> (front, with bracket assembly) (for rubber tracks) (outer Ø idler = 435,00 mm) (with flange)</p> <p><b>REF 144TA1627</b> (front, with bracket assembly) (for steel tracks) (outer Ø idler = 412,00 mm) (with flange)</p>	<p><b>REF 144TA1684</b> (rubber) (450 x 71 x 86)</p>
<b>NEUSON 8002</b>				
<p><b>REF 144TA1568</b> (for rubber and steel tracks) (outer guide) (Ø outer flange = 155,00 mm) (Ø body = 121,00 mm)</p> <p><b>REF 144TA1567</b> (for rubber tracks) (inner guide) (Ø centre flange = 188,00 mm) (Ø body = 135,00 mm)</p>	<p><b>REF 144TA1583</b> (assembly) (for rubber and steel tracks) (Ø centre flange = 120,00 mm) (Ø body = 90,70 mm) (Ø axle = 35,00 mm)</p>	<p><b>REF 144TA1597</b> (for rubber tracks) (number of teeth = 23) (number of mounting holes = 12) (thickness of the flange = 15,00 mm)</p> <p><b>REF 144TA1608</b> (for steel tracks)</p>	<p><b>REF 144TA1627</b> (front, with bracket assembly) (for rubber tracks) (outer Ø idler = 412,00 mm) (with flange)</p> <p><b>REF 144TA1635</b> (front, with bracket assembly) (for steel tracks) (outer Ø idler = 410,00 mm) (with flange)</p>	<p><b>REF 144TA1665</b> (rubber) (450 x 71 x 84)</p>
<b>NEUSON 8002 RD-AA</b>				
<i>S/N: AB-03185 and up</i>				
<p><b>REF 144TA1567</b> (for rubber tracks) (inner guide) (Ø centre flange = 188,00 mm) (Ø body = 135,00 mm)</p> <p><b>REF 144TA1568</b> (for rubber tracks) (outer guide) (Ø outer flange = 155,00 mm) (Ø body = 121,00 mm)</p>	<p><b>REF 144TA1583</b> (assembly) (for rubber tracks) (Ø centre flange = 120,00 mm) (Ø body = 90,70 mm) (Ø axle = 35,00 mm)</p>	<p><b>REF 144TA1597</b> (for rubber tracks) (number of teeth = 23) (number of mounting holes = 12) (thickness of the flange = 15,00 mm)</p>	<p><b>REF 144TA1626</b> (front, with bracket assembly) (for rubber tracks) (outer Ø idler = 435,00 mm) (with flange)</p>	<p><b>REF 144TA1665</b> (rubber) (450 x 71 x 84)</p>
<i>S/N: up to AB-03184</i>				
<p><b>REF 144TA1567</b> (for rubber tracks) (inner guide) (Ø centre flange = 188,00 mm) (Ø body = 135,00 mm)</p>	<p><b>REF 144TA1583</b> (assembly) (for rubber tracks) (Ø centre flange = 120,00 mm) (Ø body = 90,70 mm) (Ø axle = 35,00 mm)</p>	<p><b>REF 144TA1597</b> (for rubber tracks) (number of teeth = 23) (number of mounting holes = 12) (thickness of the flange = 15,00 mm)</p>	<p><b>REF 144TA1633</b> (front, with bracket assembly) (for rubber tracks) (outer Ø idler = 435,00 mm) (with flange)</p>	<p><b>REF 144TA1665</b> (rubber) (450 x 71 x 84)</p>







Used for NEUSON				
TRACK ROLLER	TOP ROLLER	SPROCKET	IDLER	TRACK
				
<p><b>REF 144TA1568</b> (for rubber tracks) (outer guide) (Ø outer flange = 155,00 mm) (Ø body = 121,00 mm)</p>				
<p><b>NEUSON 8002 RD-AB</b> <i>S/N: AB-03185 and up</i></p>				
<p><b>REF 144TA1568</b> (for rubber and steel tracks) (outer guide) (Ø outer flange = 155,00 mm) (Ø body = 121,00 mm)</p> <p><b>REF 144TA1567</b> (for rubber tracks) (inner guide) (Ø centre flange = 188,00 mm) (Ø body = 135,00 mm)</p>	<p><b>REF 144TA1583</b> (assembly) (for rubber and steel tracks) (Ø centre flange = 120,00 mm) (Ø body = 90,70 mm) (Ø axle = 35,00 mm)</p>	<p><b>REF 144TA1597</b> (for rubber tracks) (number of teeth = 23) (number of mounting holes = 12) (thickness of the flange = 15,00 mm)</p> <p><b>REF 144TA1608</b> (for steel tracks)</p>	<p><b>REF 144TA1626</b> (front, with bracket assembly) (for rubber tracks) (outer Ø idler = 435,00 mm) (with flange)</p> <p><b>REF 144TA1635</b> (front, with bracket assembly) (for steel tracks) (outer Ø idler = 410,00 mm) (with flange)</p>	<p><b>REF 144TA1665</b> (rubber) (450 x 71 x 84)</p>
<p><i>S/N: up to AB-03184</i></p>				
<p><b>REF 144TA1568</b> (for rubber and steel tracks) (outer guide) (Ø outer flange = 155,00 mm) (Ø body = 121,00 mm)</p> <p><b>REF 144TA1567</b> (for rubber tracks) (inner guide) (Ø centre flange = 188,00 mm) (Ø body = 135,00 mm)</p>	<p><b>REF 144TA1583</b> (assembly) (for rubber and steel tracks) (Ø centre flange = 120,00 mm) (Ø body = 90,70 mm) (Ø axle = 35,00 mm)</p>	<p><b>REF 144TA1597</b> (for rubber tracks) (number of teeth = 23) (number of mounting holes = 12) (thickness of the flange = 15,00 mm)</p> <p><b>REF 144TA1608</b> (for steel tracks)</p>	<p><b>REF 144TA1633</b> (front, with bracket assembly) (for rubber tracks) (outer Ø idler = 435,00 mm) (with flange)</p> <p><b>REF 144TA1635</b> (front, with bracket assembly) (for steel tracks) (outer Ø idler = 410,00 mm) (with flange)</p>	<p><b>REF 144TA1665</b> (rubber) (450 x 71 x 84)</p>
<p><b>NEUSON 8002 RD-V</b></p>				
<p><b>REF 144TA1568</b> (for rubber and steel tracks) (outer guide) (Ø outer flange = 155,00 mm) (Ø body = 121,00 mm)</p> <p><b>REF 144TA1567</b> (for rubber tracks) (inner guide) (Ø centre flange = 188,00 mm) (Ø body = 135,00 mm)</p>	<p><b>REF 144TA1583</b> (assembly) (for rubber and steel tracks) (Ø centre flange = 120,00 mm) (Ø body = 90,70 mm) (Ø axle = 35,00 mm)</p>	<p><b>REF 144TA6750</b> (for rubber tracks) (number of teeth = 23) (number of mounting holes = 12) (thickness of the flange = 15,00 mm)</p> <p><b>REF 144TA6751</b> (for steel tracks)</p>	<p><b>REF 144TA1627</b> (front, with bracket assembly) (for rubber tracks) (outer Ø idler = 412,00 mm) (with flange)</p> <p><b>REF 144TA1635</b> (front, with bracket assembly) (for steel tracks) (outer Ø idler = 410,00 mm) (with flange)</p>	<p><b>REF 144TA1665</b> (rubber) (450 x 71 x 84)</p>
<p><b>NEUSON 8003</b> <i>S/N: AC-00001 - AC-03030</i></p>				
<p><b>REF 144TA1568</b> (for rubber and steel tracks) (outer guide) (Ø outer flange = 155,00 mm) (Ø body = 121,00 mm)</p> <p><b>REF 144TA1567</b> (for rubber tracks) (inner guide) (Ø centre flange = 188,00 mm) (Ø body = 135,00 mm)</p>	<p><b>REF 144TA1583</b> (assembly) (for rubber and steel tracks) (Ø centre flange = 120,00 mm) (Ø body = 90,70 mm) (Ø axle = 35,00 mm)</p>	<p><b>REF 144TA1596</b> (for rubber and steel tracks) (number of teeth = 21) (number of mounting holes = 12) (thickness of the flange = 20,00 mm)</p>	<p><b>REF 144TA1633</b> (front, with bracket assembly) (for rubber tracks) (outer Ø idler = 435,00 mm) (with flange)</p> <p><b>REF 144TA1638</b> (front, with bracket assembly) (for steel tracks) (outer Ø idler = 412,00 mm) (with flange)</p>	<p><b>REF 144TA1650</b> (rubber) (450 x 76 x 80)</p>
<p><i>S/N: AC-03031 - AC-03888</i></p>				
<p><b>REF 144TA1568</b> (for rubber and steel tracks) (outer guide) (Ø outer flange = 155,00 mm) (Ø body = 121,00 mm)</p>	<p><b>REF 144TA1583</b> (assembly) (for rubber and steel tracks) (Ø centre flange = 120,00 mm) (Ø body = 90,70 mm) (Ø axle = 35,00 mm)</p>	<p><b>REF 144TA1596</b> (for rubber and steel tracks) (number of teeth = 21) (number of mounting holes = 12) (thickness of the flange = 20,00 mm)</p>	<p><b>REF 144TA1638</b> (front, with bracket assembly) (for steel tracks) (outer Ø idler = 412,00 mm) (with flange)</p>	<p><b>REF 144TA1650</b> (rubber) (450 x 76 x 80)</p>





Used for NEUSON				
TRACK ROLLER	TOP ROLLER	SPROCKET	IDLER	TRACK
				
<b>REF 144TA1567</b> (for rubber tracks) (inner guide) (Ø centre flange = 188,00 mm) (Ø body = 135,00 mm)			<b>REF 144TA1626</b> (front, with bracket assembly) (for rubber tracks) (outer Ø idler = 435,00 mm) (with flange)	
<i>S/N: AC-03889 and up</i>				
<b>REF 144TA1568</b> (for rubber and steel tracks) (outer guide) (Ø outer flange = 155,00 mm) (Ø body = 121,00 mm)	<b>REF 144TA1583</b> (assembly) (for rubber and steel tracks) (Ø centre flange = 120,00 mm) (Ø body = 90,70 mm) (Ø axle = 35,00 mm)	<b>REF 144TA1596</b> (for rubber and steel tracks) (number of teeth = 21) (number of mounting holes = 12) (thickness of the flange = 20,00 mm)	<b>REF 144TA1627</b> (front, with bracket assembly) (for steel tracks) (outer Ø idler = 412,00 mm) (with flange)	<b>REF 144TA1650</b> (rubber) (450 x 76 x 80)
<b>REF 144TA1567</b> (for rubber tracks) (inner guide) (Ø centre flange = 188,00 mm) (Ø body = 135,00 mm)			<b>REF 144TA1626</b> (front, with bracket assembly) (for rubber tracks) (outer Ø idler = 435,00 mm) (with flange)	
<b>NEUSON 8003 EPA 3</b>				
<b>REF 144TA1568</b> (for rubber and steel tracks) (outer guide) (Ø outer flange = 155,00 mm) (Ø body = 121,00 mm)	<b>REF 144TA1581</b> (assembly) (for rubber and steel tracks) (Ø centre flange = 120,00 mm) (Ø body = 90,70 mm) (Ø axle = 35,00 mm)	<b>REF 144TA1596</b> (for rubber and steel tracks) (number of teeth = 21) (number of mounting holes = 12) (thickness of the flange = 20,00 mm)	<b>REF 144TA1626</b> (front, with bracket assembly) (for rubber tracks) (outer Ø idler = 435,00 mm) (with flange)	<b>REF 144TA1650</b> (rubber) (450 x 76 x 80)
<b>REF 144TA1567</b> (for rubber tracks) (inner guide) (Ø centre flange = 188,00 mm) (Ø body = 135,00 mm)			<b>REF 144TA1627</b> (front, with bracket assembly) (for steel tracks) (outer Ø idler = 412,00 mm) (with flange)	
<b>NEUSON 8003-2</b>				
<b>REF 144TA1568</b> (for rubber and steel tracks) (outer guide) (Ø outer flange = 155,00 mm) (Ø body = 121,00 mm)	<b>REF 144TA1581</b> (assembly) (for rubber and steel tracks) (Ø centre flange = 120,00 mm) (Ø body = 90,70 mm) (Ø axle = 35,00 mm)	<b>REF 144TA1596</b> (for rubber and steel tracks) (number of teeth = 21) (number of mounting holes = 12) (thickness of the flange = 20,00 mm)	<b>REF 144TA1626</b> (front, with bracket assembly) (for rubber and steel tracks) (outer Ø idler = 435,00 mm) (with flange)	<b>REF 144TA1686</b> (rubber) (450 x 76 x 80)
<b>REF 144TA1567</b> (for rubber tracks) (inner guide) (Ø centre flange = 188,00 mm) (Ø body = 135,00 mm)				
<b>NEUSON 803</b>				
<b>REF 144TA1569</b> (for rubber tracks) (Ø outer flange = 120,00 mm) (Ø body = 61,00 mm) (Ø axle = 18,0 mm)		<b>REF 144TA1590</b> (for rubber tracks) (number of teeth = 12) (number of mounting holes = 8) (thickness of the flange = 10,50 mm)	<b>REF 144TA1621</b> (front, with bracket assembly) (for rubber tracks) (outer Ø idler = 249,00 mm) (without flange)	<b>REF 144TA1661</b> (rubber) (180 x 72 x 37)
<b>NEUSON ET18</b>				
<i>S/P: E12-02</i>				
<b>REF 164TA1450</b> (Ø centre flange = 116,00 mm) (Ø body = 80,00 mm)		<b>REF 144TA1616</b> (for rubber tracks) (number of teeth = 21) (number of mounting holes = 8) (thickness of the flange = 11,00 mm)	<b>REF 164TA1456</b> (front, with bracket assembly) (for rubber tracks) (outer Ø idler = 272,00 mm) (with flange)	<b>REF 164TA1444</b> (rubber) (230 x 96 x 36)



Used for NEUSON				
TRACK ROLLER	TOP ROLLER	SPROCKET	IDLER	TRACK
				
		<b>REF 164TA1455</b> (for rubber tracks) (number of teeth = 21) (number of mounting holes = 9) (thickness of the flange = 11,20 mm)		
<b>NEUSON ET18VDS</b>				
				<b>REF 164TA1444</b> (rubber) (230 x 96 x 36)
<b>NEUSON EZ26</b>				
				<b>REF 166TA1225</b> (rubber) (300 x 52,5 x 82)
<b>NEUSON EZ53VDS</b>				
		<b>REF 164TA1443</b> (for rubber tracks) (number of teeth = 19) (number of mounting holes = 9) (thickness of the flange = 13,50 mm)		<b>REF 164TA1401</b> (rubber) (400 x 72,5 x 74)
<b>NEUSON EZ80VDS</b>				
				<b>REF 166TA1226</b> (rubber) (450 x 76 x 80)
<b>NEUSON RK15</b>				
<b>REF 144TA1554</b> (for rubber tracks) (Ø centre flange = 130,00 mm) (Ø body = 63,30 mm)		<b>REF 144TA1614</b> (for rubber tracks) (number of teeth = 14) (number of mounting holes = 9) (thickness of the flange = 12,50 mm)	<b>REF 144TA1577</b> (front, with bracket assembly) (for rubber tracks) (outer Ø idler = 298,00 mm) (without flange)	<b>REF 144TA1681</b> (rubber) (230 x 72 x 48)
<b>NEUSON RK20S</b>				
<b>REF 144TA1570</b> (for rubber tracks)	<b>REF 144TA1587</b> (assembly) (for rubber tracks)	<b>REF 144TA1619</b> (for rubber tracks)	<b>REF 144TA1647</b> (front, with bracket assembly) (for rubber tracks)	<b>REF 144TA1687</b> (rubber) (600 x 90 x 60)
<b>NEUSON TD15</b>				
<b>REF 144TA1572</b> (for rubber tracks) (bolt-mounted) (2nd version)	<b>REF 143TA8994</b> (assembly) (for rubber tracks)	<b>REF 144TA1605</b> (for rubber tracks)	<b>REF 143TA9528</b> (front, with bracket assembly) (for rubber tracks) (outer Ø idler = 172,00 mm) (without flange)	<b>REF 144TA1666</b> (rubber) (250 x 72 x 56)
<b>REF 144TA1574</b> (for rubber tracks) (for run rocker assembly) (bolt-mounted)				
<b>REF 144TA1573</b> (for rubber tracks) (for run rocker assembly) (nut-mounted)				
<b>REF 144TA1571</b> (for rubber tracks) (nut-mounted) (1st version)				
<b>NEUSON TD15-3S</b>				
<b>REF 144TA1572</b> (for rubber tracks) (bolt-mounted)	<b>REF 143TA8994</b> (assembly) (for rubber tracks)	<b>REF 144TA1605</b> (for rubber tracks)	<b>REF 143TA9528</b> (front, with bracket assembly) (for rubber tracks) (outer Ø idler = 172,00 mm) (without flange)	<b>REF 144TA1666</b> (rubber) (250 x 72 x 56)



Used for NEUSON				
TRACK ROLLER	TOP ROLLER	SPROCKET	IDLER	TRACK
				
<p><b>REF 144TA1574</b> (for rubber tracks) (for run rocker assembly) (bolt-mounted)</p> <p><b>REF 144TA1573</b> (for rubber tracks) (for run rocker assembly) (nut-mounted)</p> <p><b>REF 144TA1571</b> (for rubber tracks) (nut-mounted)</p>				
NEUSON TD15-H				
<p><b>REF 144TA1572</b> (for rubber tracks) (bolt-mounted)</p> <p><b>REF 144TA1574</b> (for rubber tracks) (for run rocker assembly) (bolt-mounted)</p> <p><b>REF 144TA1573</b> (for rubber tracks) (for run rocker assembly) (nut-mounted)</p> <p><b>REF 144TA1571</b> (for rubber tracks) (nut-mounted)</p>	<p><b>REF 143TA8994</b> (assembly) (for rubber tracks)</p>	<p><b>REF 144TA1605</b> (for rubber tracks)</p>	<p><b>REF 143TA9528</b> (front, with bracket assembly) (for rubber tracks) (outer Ø idler = 172,00 mm) (without flange)</p>	<p><b>REF 144TA1666</b> (rubber) (250 x 72 x 56)</p>
NEUSON TD15-H EPA 2				
<p><b>REF 144TA1574</b> (bolt-mounted)</p> <p><b>REF 144TA1572</b> (for rubber tracks) (bolt-mounted)</p>	<p><b>REF 144TA1588</b> (assembly)</p>	<p><b>REF 144TA1605</b> (for rubber tracks)</p>	<p><b>REF 143TA9528</b> (front, with bracket assembly) (for rubber tracks) (outer Ø idler = 172,00 mm) (without flange)</p>	<p><b>REF 144TA1666</b> (rubber) (250 x 72 x 56)</p>
NEUSON TD18				
<p><b>REF 144TA1572</b> (for rubber tracks) (bolt-mounted)</p> <p><b>REF 144TA1574</b> (for rubber tracks) (for run rocker assembly) (bolt-mounted)</p> <p><b>REF 144TA1573</b> (for rubber tracks) (for run rocker assembly) (nut-mounted)</p> <p><b>REF 144TA1571</b> (for rubber tracks) (nut-mounted)</p>	<p><b>REF 144TA1588</b> (assembly) (for rubber tracks)</p>	<p><b>REF 144TA1605</b> (for rubber tracks)</p>	<p><b>REF 143TA9528</b> (front, with bracket assembly) (for rubber tracks) (outer Ø idler = 172,00 mm) (without flange)</p>	<p><b>REF 144TA1677</b> (rubber) (280 x 72 x 56)</p>
NEUSON TD18-3S				
<p><b>REF 144TA1572</b> (for rubber tracks) (bolt-mounted)</p> <p><b>REF 144TA1574</b> (for rubber tracks) (for run rocker assembly) (bolt-mounted)</p>	<p><b>REF 143TA8994</b> (assembly) (for rubber tracks)</p>	<p><b>REF 144TA1605</b> (for rubber tracks)</p>	<p><b>REF 143TA9528</b> (front, with bracket assembly) (for rubber tracks) (outer Ø idler = 172,00 mm) (without flange)</p>	<p><b>REF 144TA1677</b> (rubber) (280 x 72 x 56)</p>



Used for NEUSON				
TRACK ROLLER	TOP ROLLER	SPROCKET	IDLER	TRACK
				
<p><b>REF 144TA1573</b> (for rubber tracks) (for run rocker assembly) (nut-mounted)</p> <p><b>REF 144TA1571</b> (for rubber tracks) (nut-mounted)</p>				
NEUSON TD18-S				
<p><b>REF 144TA1573</b> (for rubber tracks) (for run rocker assembly) (nut-mounted)</p> <p><b>REF 144TA1571</b> (for rubber tracks) (nut-mounted)</p>	<p><b>REF 143TA8994</b> (assembly) (for rubber tracks)</p>	<p><b>REF 144TA1605</b> (for rubber tracks)</p>	<p><b>REF 143TA9528</b> (front, with bracket assembly) (for rubber tracks) (outer Ø idler = 172,00 mm) (without flange)</p>	<p><b>REF 144TA1677</b> (rubber) (280 x 72 x 56)</p>
NEUSON TD18-S EPA 2				
<p><b>REF 144TA1572</b> (for rubber tracks) (bolt-mounted)</p> <p><b>REF 144TA1574</b> (for rubber tracks) (for run rocker assembly) (bolt-mounted)</p>	<p><b>REF 143TA8994</b> (assembly) (for rubber tracks)</p>	<p><b>REF 144TA1605</b> (for rubber tracks)</p>	<p><b>REF 143TA9528</b> (front, with bracket assembly) (for rubber tracks) (outer Ø idler = 172,00 mm) (without flange)</p>	<p><b>REF 144TA1677</b> (rubber) (280 x 72 x 56)</p>
NEUSON TD9				
<p><b>REF 144TA1575</b> (for rubber tracks)</p>		<p><b>REF 144TA1610</b> (for rubber tracks)</p>	<p><b>REF 144TA1639</b> (front, with bracket assembly) (for rubber tracks)</p>	<p><b>REF 144TA1676</b> (rubber) (200 x 72 x 37)</p>
NEUSON TD9D				
<p><b>REF 144TA1575</b> (for rubber tracks)</p>		<p><b>REF 144TA1610</b> (for rubber tracks)</p>	<p><b>REF 144TA1639</b> (front, with bracket assembly) (for rubber tracks)</p>	<p><b>REF 144TA1676</b> (rubber) (200 x 72 x 37)</p>
NEUSON TD9P				
<p><b>REF 144TA1575</b> (for rubber tracks)</p>		<p><b>REF 144TA1610</b> (for rubber tracks)</p>	<p><b>REF 144TA1639</b> (front, with bracket assembly) (for rubber tracks)</p>	<p><b>REF 144TA1676</b> (rubber) (200 x 72 x 37)</p>





USED FOR  
**NEW HOLLAND**



Used for NEW HOLLAND				
TRACK ROLLER	TOP ROLLER	SPROCKET	IDLER	TRACK
				
<b>NEW HOLLAND C175</b>				
<b>REF <a href="#">164TA2111</a></b> (∅ centre flange = 214,00 mm) (∅ outer flange = 200,00 mm) (∅ body = 100,00 mm)		<b>REF <a href="#">163TA9230</a></b> (number of teeth = 17) (number of mounting holes = 8) (thickness of the flange = 18,00 mm)	<b>REF <a href="#">163TA9234</a></b> (front, with bracket assembly) (outer ∅ idler = 350,00 mm) (without flange)  <b>REF <a href="#">164TA3091</a></b> (rear, with bracket assembly) (outer ∅ idler = 290,00 mm) (without flange)	<b>REF <a href="#">163TA9225</a></b> (rubber) (320 x 86 x 50)
<b>NEW HOLLAND C185</b>				
<b>REF <a href="#">164TA2111</a></b> (∅ centre flange = 214,00 mm) (∅ outer flange = 200,00 mm) (∅ body = 100,00 mm)		<b>REF <a href="#">163TA9230</a></b> (number of teeth = 17) (number of mounting holes = 8) (thickness of the flange = 18,00 mm)	<b>REF <a href="#">164TA2148</a></b> (front, with bracket assembly) (outer ∅ idler = 350,00 mm) (without flange)  <b>REF <a href="#">164TA3091</a></b> (rear, with bracket assembly) (outer ∅ idler = 290,00 mm) (without flange)	<b>REF <a href="#">144TA1023</a></b> (rubber) (450 x 86 x 55)
<b>NEW HOLLAND C190</b>				
<b>REF <a href="#">164TA2111</a></b> (∅ centre flange = 214,00 mm) (∅ outer flange = 200,00 mm) (∅ body = 100,00 mm)		<b>REF <a href="#">163TA9230</a></b> (number of teeth = 17) (number of mounting holes = 8) (thickness of the flange = 18,00 mm)	<b>REF <a href="#">164TA2148</a></b> (front, with bracket assembly) (outer ∅ idler = 350,00 mm) (without flange)  <b>REF <a href="#">164TA3091</a></b> (rear, with bracket assembly) (outer ∅ idler = 290,00 mm) (without flange)	<b>REF <a href="#">144TA1023</a></b> (rubber) (450 x 86 x 55)
<b>NEW HOLLAND C227</b>				
<b>REF <a href="#">164TA2111</a></b> (∅ centre flange = 214,00 mm) (∅ outer flange = 200,00 mm) (∅ body = 100,00 mm)		<b>REF <a href="#">163TA9230</a></b> (number of teeth = 17) (number of mounting holes = 8) (thickness of the flange = 18,00 mm)	<b>REF <a href="#">163TA9235</a></b> (front, with bracket assembly) (outer ∅ idler = 350,00 mm) (without flange)  <b>REF <a href="#">164TA3091</a></b> (rear, with bracket assembly) (outer ∅ idler = 290,00 mm) (without flange)	<b>REF <a href="#">163TA9226</a></b> (rubber) (320 x 86 x 50)
<b>NEW HOLLAND C232</b>				
<b>REF <a href="#">164TA2111</a></b> (∅ centre flange = 214,00 mm) (∅ outer flange = 200,00 mm) (∅ body = 100,00 mm)		<b>REF <a href="#">163TA9230</a></b> (number of teeth = 17) (number of mounting holes = 8) (thickness of the flange = 18,00 mm)	<b>REF <a href="#">164TA3091</a></b> (front, with bracket assembly) (outer ∅ idler = 290,00 mm) (without flange)  <b>REF <a href="#">163TA9235</a></b> (front, with bracket assembly) (outer ∅ idler = 350,00 mm) (without flange)	<b>REF <a href="#">164TA3039</a></b> (rubber) (450 x 86 x 55)
<b>NEW HOLLAND C238</b>				
<b>REF <a href="#">164TA2111</a></b> (∅ centre flange = 214,00 mm) (∅ outer flange = 200,00 mm) (∅ body = 100,00 mm)		<b>REF <a href="#">163TA9230</a></b> (number of teeth = 17) (number of mounting holes = 8) (thickness of the flange = 18,00 mm)	<b>REF <a href="#">164TA3091</a></b> (front, with bracket assembly) (outer ∅ idler = 290,00 mm) (without flange)	<b>REF <a href="#">164TA3039</a></b> (rubber) (450 x 86 x 55)



Used for NEW HOLLAND				
TRACK ROLLER	TOP ROLLER	SPROCKET	IDLER	TRACK
				
			<b>REF 163TA9235</b> (front, with bracket assembly) (outer Ø idler = 350,00 mm) (without flange)	
<b>NEW HOLLAND E16</b>				
<b>REF 143TA8609</b> (Ø outer flange = 114,00 mm) (Ø body = 74,00 mm)		<b>REF 143TA9059</b> (number of teeth = 19) (number of mounting holes = 9) (thickness of the flange = 12,00 mm)	<b>REF 143TA9318</b> (front, with bracket assembly) (outer Ø idler = 270,00 mm) (with flange)	<b>REF 163TA9227</b> (rubber) (230 x 48 x 70)
<b>NEW HOLLAND E18</b>				
<b>REF 143TA8609</b> (Ø outer flange = 114,00 mm) (Ø body = 74,00 mm)		<b>REF 143TA9059</b> (number of teeth = 19) (number of mounting holes = 9) (thickness of the flange = 12,00 mm)	<b>REF 143TA9318</b> (front, with bracket assembly) (outer Ø idler = 270,00 mm) (with flange)	<b>REF 163TA9227</b> (rubber) (230 x 48 x 70)
<b>NEW HOLLAND E18B</b>				
<b>REF 143TA8609</b> (Ø outer flange = 114,00 mm) (Ø body = 74,00 mm)		<b>REF 143TA9059</b> (number of teeth = 19) (number of mounting holes = 9) (thickness of the flange = 12,00 mm)	<b>REF 143TA9318</b> (front, with bracket assembly) (outer Ø idler = 270,00 mm) (with flange)	<b>REF 163TA9227</b> (rubber) (230 x 48 x 70)
<b>NEW HOLLAND E18SR</b>				
<b>REF 143TA8608</b>		<b>REF 143TA9058</b> (number of teeth = 19) (number of mounting holes = 9) (thickness of the flange = 12,00 mm)	<b>REF 143TA9296</b> (front, with bracket assembly) (outer Ø idler = 270,00 mm) (with flange)	<b>REF 163TA9886</b> (rubber) (230 x 48 x 70)
<b>NEW HOLLAND E20 SR</b>				
<b>REF 163TA9231</b> (Ø outer flange = 132,00 mm) (Ø body = 80,00 mm)		<b>REF 143TA9062</b> (number of teeth = 19) (number of mounting holes = 12) (thickness of the flange = 12,00 mm)	<b>REF 143TA9320</b> (front, with bracket assembly)	<b>REF 163TA9887</b> (rubber) (250 x 52,5 x 76)
<b>NEW HOLLAND E20.2SR</b>				
<b>REF 143TA8611</b> (Ø centre flange = 108,00 mm) (Ø body = 85,00 mm)		<b>REF 164TA3019</b> (number of teeth = 19) (number of mounting holes = 12) (thickness of the flange = 12,00 mm)	<b>REF 164TA9663</b> (front, with bracket assembly) (outer Ø idler = 271,00 mm) (with flange)	<b>REF 163TA9228</b> (rubber) (250 x 52,5 x 76)
<b>NEW HOLLAND E22 SR</b>				
<b>REF 163TA9231</b> (Ø outer flange = 132,00 mm) (Ø body = 80,00 mm)		<b>REF 143TA9062</b> (number of teeth = 19) (number of mounting holes = 12) (thickness of the flange = 12,00 mm)	<b>REF 143TA9320</b> (front, with bracket assembly)	<b>REF 163TA9887</b> (rubber) (250 x 52,5 x 76)
<b>NEW HOLLAND E22.2SR</b>				
<b>REF 143TA8611</b> (Ø centre flange = 108,00 mm) (Ø body = 85,00 mm)		<b>REF 164TA3019</b> (number of teeth = 19) (number of mounting holes = 12) (thickness of the flange = 12,00 mm)	<b>REF 164TA9663</b> (front, with bracket assembly) (outer Ø idler = 271,00 mm) (with flange)	<b>REF 163TA9228</b> (rubber) (250 x 52,5 x 76)

# TRACKS & UNDERCARRIAGE PARTS



Used for NEW HOLLAND

Used for NEW HOLLAND				
TRACK ROLLER	TOP ROLLER	SPROCKET	IDLER	TRACK
				
<b>NEW HOLLAND E25 SR</b>				
		<b>REF 143TA9062</b> (number of teeth = 19) (number of mounting holes = 12) (thickness of the flange = 12,00 mm)	<b>REF 143TA9320</b> (front, with bracket assembly)	<b>REF 163TA9228</b> (rubber) (250 x 52,5 x 76)
<b>NEW HOLLAND E27.2SR</b>				
<b>REF 143TA8611</b> (∅ centre flange = 108,00 mm) (∅ body = 85,00 mm)	<b>REF 163TA9232</b> (assembly) (∅ body = 75,00 mm) (∅ axle = 24,70 mm)	<b>REF 164TA3019</b> (number of teeth = 19) (number of mounting holes = 12) (thickness of the flange = 12,00 mm)	<b>REF 164TA9663</b> (front, with bracket assembly) (outer ∅ idler = 271,00 mm) (with flange)	<b>REF 164TA2045</b> (rubber) (250 x 52,5 x 80)
<b>NEW HOLLAND E27B</b>				
<i>S/N: up to 50851</i>				
<b>REF 144TA3784</b> (for rubber tracks) (∅ centre flange = 108,00 mm) (∅ body = 85,00 mm)	<b>REF 144TA3785</b> (assembly) (for rubber tracks)	<b>REF 144TA3786</b> (for rubber tracks) (number of teeth = 19) (number of mounting holes = 12) (thickness of the flange = 12,00 mm)	<b>REF 144TA3787</b> (front, with bracket assembly) (for rubber tracks) (outer ∅ idler = 271,00 mm) (with flange)	<b>REF 143TA9661</b> (rubber) (250 x 52,5 x 80)
<b>NEW HOLLAND E30 SR</b>				
<b>REF 163TA9892</b> (∅ outer flange = 148,00 mm) (∅ body = 93,00 mm)	<b>REF 163TA9895</b> (assembly) (∅ body = 75,00 mm) (∅ axle = 24,70 mm)	<b>REF 143TA9063</b> (number of teeth = 23) (number of mounting holes = 9) (thickness of the flange = 19,00 mm)	<b>REF 144TA3795</b> (front, with bracket assembly) (outer ∅ idler = 345,00 mm) (with flange)	<b>REF 143TA9663</b> (rubber) (300 x 52,5 x 82)
<b>NEW HOLLAND E30.2 SR</b>				
<b>REF 143TA8613</b> (∅ centre flange = 108,00 mm) (∅ body = 85,00 mm)	<b>REF 163TA9895</b> (assembly) (∅ body = 75,00 mm) (∅ axle = 24,70 mm)	<b>REF 143TA9064</b> (number of teeth = 23) (number of mounting holes = 9) (thickness of the flange = 13,00 mm)	<b>REF 163TA9898</b> (front, with bracket assembly) (outer ∅ idler = 337,00 mm) (with flange)	<b>REF 163TA9440</b> (rubber) (300 x 52,5 x 82)
<b>NEW HOLLAND E35 SR</b>				
<b>REF 163TA9892</b> (∅ outer flange = 148,00 mm) (∅ body = 93,00 mm)	<b>REF 163TA9895</b> (assembly) (∅ body = 75,00 mm) (∅ axle = 24,70 mm)	<b>REF 143TA9063</b> (number of teeth = 23) (number of mounting holes = 9) (thickness of the flange = 19,00 mm)	<b>REF 144TA3795</b> (front, with bracket assembly) (outer ∅ idler = 345,00 mm) (with flange)	<b>REF 163TA9885</b> (rubber) (300 x 52,5 x 88)
<b>NEW HOLLAND E35.2SR</b>				
<b>REF 143TA8613</b> (∅ centre flange = 108,00 mm) (∅ body = 85,00 mm)	<b>REF 163TA9895</b> (assembly) (∅ body = 75,00 mm) (∅ axle = 24,70 mm)	<b>REF 143TA9064</b> (number of teeth = 23) (number of mounting holes = 9) (thickness of the flange = 13,00 mm)	<b>REF 163TA9898</b> (front, with bracket assembly) (outer ∅ idler = 337,00 mm) (with flange)	<b>REF 163TA9440</b> (rubber) (300 x 52,5 x 82)
<b>NEW HOLLAND E39B SR</b>				
<b>REF 144TA3808</b> (for rubber tracks) (∅ centre flange = 108,00 mm) (∅ body = 85,00 mm)	<b>REF 144TA3809</b> (assembly) (for rubber tracks) (∅ body = 75,00 mm) (∅ axle = 24,70 mm)	<b>REF 144TA3810</b> (for rubber tracks) (number of teeth = 23) (number of mounting holes = 9) (thickness of the flange = 13,00 mm)	<b>REF 144TA3811</b> (front, with bracket assembly) (for rubber tracks) (outer ∅ idler = 337,00 mm) (with flange)	<b>REF 143TA9664</b> (rubber) (300 x 52,5 x 88)



Used for NEW HOLLAND				
TRACK ROLLER	TOP ROLLER	SPROCKET	IDLER	TRACK
				
<b>NEW HOLLAND E40 SR</b>				
	<b>REF 163TA9233</b> (assembly) (∅ body = 88,00 mm) (∅ axle = 33,90 mm)	<b>REF 163TA9890</b> (number of teeth = 19) (number of mounting holes = 12) (thickness of the flange = 14,10 mm)	<b>REF 143TA9322</b> (front, with bracket assembly)	<b>REF 164TA3048</b> (rubber) (400 x 74 x 68)
<b>NEW HOLLAND E40-2 SR</b>				
<b>REF 143TA8616</b> (∅ centre flange = 128,00 mm) (∅ body = 100,00 mm)	<b>REF 163TA9233</b> (assembly) (∅ body = 88,00 mm) (∅ axle = 33,90 mm)	<b>REF 163TA9891</b> (number of teeth = 19) (number of mounting holes = 12) (thickness of the flange = 14,10 mm)	<b>REF 164TA3066</b> (front, with bracket assembly) (outer ∅ idler = 362,00 mm) (with flange)	<b>REF 164TA3048</b> (rubber) (400 x 74 x 68)
<b>NEW HOLLAND E45 SR</b>				
<b>REF 143TA9384</b> (∅ outer flange = 150,00 mm) (∅ body = 94,00 mm)	<b>REF 163TA9233</b> (assembly) (∅ body = 88,00 mm) (∅ axle = 33,90 mm)	<b>REF 163TA9890</b> (number of teeth = 19) (number of mounting holes = 12) (thickness of the flange = 14,10 mm)	<b>REF 143TA9322</b> (front, with bracket assembly)	<b>REF 163TA9888</b> (rubber) (400 x 74 x 72)
<b>NEW HOLLAND E45B SR</b>				
	<b>REF 163TA9233</b> (assembly) (∅ body = 88,00 mm) (∅ axle = 33,90 mm)	<b>REF 163TA9891</b> (number of teeth = 19) (number of mounting holes = 12) (thickness of the flange = 14,10 mm)	<b>REF 164TA3066</b> (front, with bracket assembly) (outer ∅ idler = 362,00 mm) (with flange)	<b>REF 163TA9888</b> (rubber) (400 x 74 x 72)
<b>NEW HOLLAND E50</b>				
<b>REF 143TA8616</b> (∅ centre flange = 128,00 mm) (∅ body = 100,00 mm)	<b>REF 163TA9233</b> (assembly) (∅ body = 88,00 mm) (∅ axle = 33,90 mm)	<b>REF 144TA3828</b> (number of teeth = 19) (number of mounting holes = 12) (thickness of the flange = 14,10 mm)	<b>REF 164TA3066</b> (front, with bracket assembly) (outer ∅ idler = 362,00 mm) (with flange)	<b>REF 163TA9888</b> (rubber) (400 x 74 x 72)
<b>NEW HOLLAND E50.2SR</b>				
<b>REF 143TA8616</b> (∅ centre flange = 128,00 mm) (∅ body = 100,00 mm)	<b>REF 163TA9233</b> (assembly) (∅ body = 88,00 mm) (∅ axle = 33,90 mm)	<b>REF 144TA3828</b> (number of teeth = 19) (number of mounting holes = 12) (thickness of the flange = 14,10 mm)	<b>REF 164TA3066</b> (front, with bracket assembly) (outer ∅ idler = 362,00 mm) (with flange)	<b>REF 163TA9229</b> (rubber) (400 x 74 x 72)
<b>NEW HOLLAND E50SR</b>				
		<b>REF 144TA3828</b> (for rubber tracks) (number of teeth = 19) (number of mounting holes = 12) (thickness of the flange = 14,10 mm)		<b>REF 163TA9888</b> (rubber) (400 x 74 x 72)
<b>NEW HOLLAND E55B</b>				
<b>REF 143TA8616</b> (∅ centre flange = 128,00 mm) (∅ body = 100,00 mm)	<b>REF 163TA9233</b> (assembly) (∅ body = 88,00 mm) (∅ axle = 33,90 mm)	<b>REF 163TA9891</b> (number of teeth = 19) (number of mounting holes = 12) (thickness of the flange = 14,10 mm)	<b>REF 164TA3066</b> (front, with bracket assembly) (outer ∅ idler = 362,00 mm) (with flange)	<b>REF 163TA9229</b> (rubber) (400 x 74 x 72)



Used for NEW HOLLAND				
TRACK ROLLER	TOP ROLLER	SPROCKET	IDLER	TRACK
				
<b>NEW HOLLAND E55BX</b>				
<b>REF 144TA3834</b> (for rubber tracks)	<b>REF 144TA3835</b> (assembly) (for rubber tracks) (Ø body = 88,00 mm) (Ø axle = 33,90 mm)	<b>REF 144TA3836</b> (for rubber tracks) (number of teeth = 19) (number of mounting holes = 12) (thickness of the flange = 14,10 mm)	<b>REF 144TA3837</b> (front, with bracket assembly) (for rubber tracks)	<b>REF 143TA9667</b> (rubber) (400 x 74 x 72)
<b>NEW HOLLAND E70 SR</b>				
<b>REF 163TA9893</b> (Ø centre flange = 154,00 mm) (Ø outer flange = 154,00 mm) (Ø body = 120,00 mm)	<b>REF 163TA9896</b> (assembly) (Ø body = 82,00 mm) (Ø axle = 34,00 mm)	<b>REF 164TA3086</b>	<b>REF 163TA9517</b> (front, with bracket assembly)	<b>REF 164TA2046</b> (rubber) (450 x 81,5 x 76)
<b>NEW HOLLAND E70BSR</b>				
<b>REF 163TA9893</b> (Ø centre flange = 154,00 mm) (Ø outer flange = 154,00 mm) (Ø body = 120,00 mm)	<b>REF 163TA9896</b> (assembly) (Ø body = 82,00 mm) (Ø axle = 34,00 mm)	<b>REF 164TA3086</b>	<b>REF 163TA9517</b> (front, with bracket assembly)	<b>REF 164TA2046</b> (rubber) (450 x 81,5 x 76)
<b>NEW HOLLAND E9 SR</b>				
<b>REF 163TA9894</b> (Ø centre flange = 110,00 mm) (Ø outer flange = 110,00 mm) (Ø body = 67,70 mm) <b>REF 163TA9897</b> (guide) (plate type)	<b>REF 163TA9897</b> (guide) (plate type)	<b>REF 164TA2086</b>	<b>REF 143TA9584</b> (front, with bracket assembly)	<b>REF 163TA9889</b> (rubber) (180 x 72 x 40)
<b>NEW HOLLAND FK16MSR</b>				
<b>REF 144TA3858</b> (for rubber tracks) (Ø outer flange = 114,00 mm) (Ø body = 74,00 mm)			<b>REF 144TA3859</b> (front, with bracket assembly) (outer Ø idler = 270,00 mm) (with flange)	
<b>NEW HOLLAND FK18MSR</b>				
<b>REF 144TA3860</b> (for rubber tracks) (Ø outer flange = 114,00 mm) (Ø body = 74,00 mm)			<b>REF 144TA3861</b> (front, with bracket assembly) (outer Ø idler = 270,00 mm) (with flange)	
<b>NEW HOLLAND LT185.B</b>				
<b>REF 164TA2111</b> (Ø centre flange = 214,00 mm) (Ø outer flange = 200,00 mm) (Ø body = 100,00 mm)		<b>REF 163TA9230</b> (number of teeth = 17) (number of mounting holes = 8) (thickness of the flange = 18,00 mm)	<b>REF 164TA2148</b> (front, with bracket assembly) (outer Ø idler = 350,00 mm) (without flange)  <b>REF 164TA3091</b> (rear, with bracket assembly) (outer Ø idler = 290,00 mm) (without flange)	<b>REF 164TA3039</b> (rubber) (450 x 86 x 55)
<b>NEW HOLLAND LT190.B</b>				
<b>REF 164TA2111</b> (Ø centre flange = 214,00 mm) (Ø outer flange = 200,00 mm) (Ø body = 100,00 mm)		<b>REF 163TA9230</b> (number of teeth = 17) (number of mounting holes = 8) (thickness of the flange = 18,00 mm)	<b>REF 164TA2148</b> (front, with bracket assembly) (outer Ø idler = 350,00 mm) (without flange)  <b>REF 164TA3091</b> (rear, with bracket assembly) (outer Ø idler = 290,00 mm) (without flange)	<b>REF 164TA3039</b> (rubber) (450 x 86 x 55)



USED FOR  
**O&K**



Used for O&K				
TRACK ROLLER	TOP ROLLER	SPROCKET	IDLER	TRACK
				
<b>O&amp;K RH1.17</b>				
<p><b>REF 144TA8541</b> (for rubber tracks) (∅ centre flange = 115,00 mm) (∅ body = 80,00 mm)</p> <p><b>REF 144TA8542</b> (for steel tracks) (∅ centre flange = 98,00 mm) (∅ body = 80,00 mm)</p>	<p><b>REF 144TA8323</b> (assembly) (for rubber tracks) (∅ centre flange = 115,00 mm) (∅ body = 80,00 mm) (nut-mounted)</p> <p><b>REF 144TA8324</b> (assembly) (for steel tracks) (∅ centre flange = 100,00 mm) (∅ body = 80,00 mm)</p>	<p><b>REF 144TA8191</b> (for rubber and steel tracks) (number of teeth = 19) (number of mounting holes = 8) (thickness of the flange = 11,00 mm)</p>	<p><b>REF 144TA8016</b> (front, with bracket assembly) (for rubber tracks) (outer ∅ idler = 290,00 mm) (with teeth)</p> <p><b>REF 144TA8017</b> (front, with bracket assembly) (for steel tracks) (outer ∅ idler = 264,50 mm) (with flange)</p>	<p><b>REF 164TA3045</b> (rubber) (230 x 96 x 33)</p>
<b>O&amp;K RH1.29</b>				
<p><b>REF 144TA8543</b> (for rubber tracks) (∅ centre flange = 133,00 mm) (∅ body = 95,00 mm) (∅ axle = 30,00 mm)</p> <p><b>REF 144TA8544</b> (for steel tracks) (∅ centre flange = 115,00 mm) (∅ body = 95,00 mm) (∅ axle = 35,00 mm)</p>		<p><b>REF 144TA8193</b> (for rubber and steel tracks) (number of teeth = 21) (number of mounting holes = 12) (thickness of the flange = 13,30 mm)</p>	<p><b>REF 144TA8018</b> (front, with bracket assembly) (for rubber tracks) (outer ∅ idler = 311,00 mm) (with flange)</p> <p><b>REF 144TA8019</b> (front, with bracket assembly) (for steel tracks)</p>	<p><b>REF 164TA3028</b> (rubber) (300 x 55 x 72)</p>
<b>O&amp;K RH1.35</b>				
			<p><b>REF 144TA8020</b> (front, with bracket assembly) (for rubber tracks) (outer ∅ idler = 311,00 mm) (with flange)</p> <p><b>REF 144TA8021</b> (front, with bracket assembly) (for steel tracks)</p>	<p><b>REF 164TA3026</b> (rubber) (300 x 55 x 78)</p>
<b>O&amp;K RH1.48</b>				
<p><b>REF 144TA8545</b> (for rubber and steel tracks) (∅ centre flange = 138,00 mm) (∅ body = 110,00 mm)</p>		<p><b>REF 144TA1811</b> (for rubber tracks) (number of teeth = 19) (number of mounting holes = 9) (thickness of the flange = 13,50 mm)</p> <p><b>REF 144TA8195</b> (for steel tracks)</p>	<p><b>REF 144TA8022</b> (front, with bracket assembly) (for rubber and steel tracks) (outer ∅ idler = 376,50 mm) (with flange)</p>	<p><b>REF 164TA3034</b> (rubber) (400 x 72,5 x 72)</p>
<b>O&amp;K RH2.4(Type1)</b>				
<p><b>REF 144TA8547</b> (for rubber tracks)</p>				<p><b>REF 143TA9954</b> (rubber) (420 x 100 x 48)</p>
<b>O&amp;K RH2.4(Type2)</b>				
<p><b>REF 144TA8548</b> (for rubber tracks)</p>				





USED FOR  
**PELJOB**



Used for PELJOB				
TRACK ROLLER	TOP ROLLER	SPROCKET	IDLER	TRACK
				
<b>PELJOB 247</b>				
<b>REF 144TA8437</b> (for rubber tracks) (Ø outer flange = 155,00 mm) (Ø body = 121,00 mm)				
<b>PELJOB EB12.4</b>				
<b>REF 144TA8453</b> (for rubber tracks) (Ø centre flange = 129,50 mm) (Ø body = 68,00 mm) (Ø axle = 25,00 mm)		<b>REF 144TA8141</b> (for steel tracks) (number of teeth = 14) (number of mounting holes = 9) (thickness of the flange = 13,00 mm)	<b>REF 144TA7963</b> (front, with bracket assembly) (for rubber tracks) (outer Ø idler = 287,00 mm) (without flange)	<b>REF 163TA9215</b> (rubber) (230 x 72 x 43)
<b>REF 144TA7931</b> (for steel tracks) (Ø centre flange = 100,00 mm) (Ø body = 80,00 mm)				
<b>PELJOB EB14.4</b>				
<b>REF 144TA8454</b> (for rubber tracks) (Ø centre flange = 129,50 mm) (Ø body = 68,00 mm) (Ø axle = 25,00 mm)		<b>REF 144TA8142</b> (for steel tracks) (number of teeth = 14) (number of mounting holes = 9) (thickness of the flange = 13,00 mm)	<b>REF 144TA7964</b> (front, with bracket assembly) (for rubber tracks) (outer Ø idler = 287,00 mm) (without flange)	<b>REF 163TA9215</b> (rubber) (230 x 72 x 43)
<b>REF 144TA7931</b> (for steel tracks) (Ø centre flange = 100,00 mm) (Ø body = 80,00 mm)				
<b>PELJOB EB150</b>				
<b>REF 144TA8455</b> (for rubber tracks) (Ø centre flange = 116,00 mm) (Ø body = 80,00 mm)		<b>REF 144TA8143</b> (for rubber tracks) (number of teeth = 21) (number of mounting holes = 9) (thickness of the flange = 10,20 mm)		<b>REF 164TA3046</b> (rubber) (230 x 96 x 33)
<b>PELJOB EB150XR</b>				
<b>REF 163TA9218</b> (Ø centre flange = 129,50 mm) (Ø body = 68,00 mm) (Ø axle = 25,00 mm)		<b>REF 163TA9217</b> (number of teeth = 14) (number of mounting holes = 8) (thickness of the flange = 10,00 mm)	<b>REF 163TA9219</b> (front, with bracket assembly) (outer Ø idler = 287,00 mm) (without flange)	<b>REF 163TA9215</b> (rubber) (230 x 72 x 43)
<b>PELJOB EB150XR1</b>				
<b>REF 144TA8456</b> (for rubber tracks) (Ø centre flange = 129,50 mm) (Ø body = 68,00 mm) (Ø axle = 25,00 mm)			<b>REF 144TA7965</b> (front, with bracket assembly) (for rubber tracks) (outer Ø idler = 287,00 mm) (without flange)	<b>REF 163TA9215</b> (rubber) (230 x 72 x 43)
<b>PELJOB EB150XT</b>				
<b>REF 144TA8457</b> (for rubber tracks) (Ø centre flange = 116,00 mm) (Ø body = 80,00 mm)		<b>REF 144TA8144</b> (for rubber and steel tracks) (number of teeth = 21) (number of mounting holes = 9) (thickness of the flange = 10,20 mm)	<b>REF 144TA7966</b> (front, with bracket assembly) (for rubber tracks) (outer Ø idler = 272,00 mm) (with flange)	<b>REF 164TA3046</b> (rubber) (230 x 96 x 33)
<b>REF 144TA7931</b> (for steel tracks) (Ø centre flange = 100,00 mm) (Ø body = 80,00 mm)			<b>REF 144TA7967</b> (front, with bracket assembly) (for steel tracks) (outer Ø idler = 298,00 mm) (without flange)	



Used for PELJOB				
TRACK ROLLER	TOP ROLLER	SPROCKET	IDLER	TRACK
				
<b>PELJOB EB16.4</b>				
<i>S/N: 19903 and up</i>				
<p><b>REF 163TA9218</b> (Ø centre flange = 129,50 mm) (Ø body = 68,00 mm) (Ø axle = 25,00 mm)</p> <p><b>REF 144TA7931</b> (for steel tracks) (Ø centre flange = 100,00 mm) (Ø body = 80,00 mm)</p>		<p><b>REF 164TA2085</b> (for rubber tracks) (number of teeth = 15) (number of mounting holes = 8) (thickness of the flange = 16,20 mm)</p> <p><b>REF 164TA2084</b> (for steel tracks) (number of teeth = 15) (number of mounting holes = 8) (thickness of the flange = 16,20 mm)</p>	<p><b>REF 163TA9219</b> (front, with bracket assembly) (outer Ø idler = 287,00 mm) (without flange)</p>	<p><b>REF 163TA9216</b> (rubber) (250 x 72 x 47)</p>
<i>S/N: up to 19902</i>				
<p><b>REF 163TA9218</b> (Ø centre flange = 129,50 mm) (Ø body = 68,00 mm) (Ø axle = 25,00 mm)</p> <p><b>REF 144TA7931</b> (for steel tracks) (Ø centre flange = 100,00 mm) (Ø body = 80,00 mm)</p>		<p><b>REF 164TA2084</b> (for rubber and steel tracks) (number of teeth = 15) (number of mounting holes = 8) (thickness of the flange = 16,20 mm)</p>	<p><b>REF 163TA9219</b> (front, with bracket assembly) (outer Ø idler = 287,00 mm) (without flange)</p>	<p><b>REF 163TA9216</b> (rubber) (250 x 72 x 47)</p>
<b>PELJOB EB200XT</b>				
<p><b>REF 144TA8459</b> (for rubber tracks) (Ø centre flange = 116,00 mm) (Ø body = 80,00 mm)</p> <p><b>REF 144TA7931</b> (for steel tracks) (Ø centre flange = 100,00 mm) (Ø body = 80,00 mm)</p>		<p><b>REF 144TA8146</b> (for rubber and steel tracks) (number of teeth = 21) (number of mounting holes = 9) (thickness of the flange = 10,20 mm)</p>	<p><b>REF 144TA7970</b> (front, with bracket assembly) (for rubber and steel tracks) (outer Ø idler = 272,00 mm) (with flange)</p>	<p><b>REF 143TA9956</b> (rubber) (250 x 96 x 36)</p>
<b>PELJOB EB200XTV</b>				
<p><b>REF 144TA8460</b> (for rubber tracks) (Ø centre flange = 116,00 mm) (Ø body = 80,00 mm)</p> <p><b>REF 144TA7931</b> (for steel tracks) (Ø centre flange = 100,00 mm) (Ø body = 80,00 mm)</p>		<p><b>REF 144TA8148</b> (for rubber and steel tracks) (number of teeth = 21) (number of mounting holes = 9) (thickness of the flange = 10,20 mm)</p>	<p><b>REF 144TA7971</b> (front, with bracket assembly) (for rubber and steel tracks) (outer Ø idler = 272,00 mm) (with flange)</p>	<p><b>REF 143TA9956</b> (rubber) (250 x 96 x 36)</p>
<b>PELJOB EB22XR</b>				
		<p><b>REF 144TA8150</b> (for rubber tracks) (number of teeth = 12) (number of mounting holes = 8) (thickness of the flange = 18,70 mm)</p>		<p><b>REF 143TA9957</b> (rubber) (320 x 100 x 38)</p>
<b>PELJOB EB25.4XR-1</b>				
<p><b>REF 144TA8461</b> (for rubber tracks) (Ø centre flange = 127,00 mm) (Ø body = 100,00 mm)</p>				<p><b>REF 143TA9958</b> (rubber) (300 x 109 x 35)</p>



Used for PELJOB				
TRACK ROLLER	TOP ROLLER	SPROCKET	IDLER	TRACK
				
<b>PELJOB EB250</b>				
<b>REF 144TA8462</b> (for rubber tracks) (Ø centre flange = 128,00 mm) (Ø body = 95,00 mm)				<b>REF 143TA9683</b> (rubber) (300 x 109 x 38)
<b>PELJOB EB250XT</b>				
<b>REF 144TA8463</b> (for rubber tracks) (Ø centre flange = 128,00 mm) (Ø body = 95,00 mm)	<b>REF 144TA8300</b> (assembly) (for rubber tracks) (Ø centre flange = 104,00 mm) (Ø body = 80,00 mm) (Ø axle = 30,00 mm)	<b>REF 144TA8151</b> (for rubber tracks) (number of teeth = 23) (number of mounting holes = 9) (thickness of the flange = 13,00 mm)	<b>REF 144TA7973</b> (front, with bracket assembly) (for rubber tracks) (outer Ø idler = 338,00 mm) (with flange)	<b>REF 143TA9683</b> (rubber) (300 x 109 x 38)
<b>PELJOB EB30.4</b>				
<b>REF 163TA9435</b> (for rubber tracks) (1st type) (Ø centre flange = 115,00 mm) (Ø body = 94,00 mm)				<b>REF 143TA9958</b> (rubber) (300 x 109 x 35)
<b>REF 163TA9436</b> (for rubber tracks) (2nd type) (Ø centre flange = 127,00 mm) (Ø body = 100,00 mm)				
<b>PELJOB EB300XT</b>				
<b>REF 144TA8465</b> (for rubber tracks) (Ø centre flange = 115,00 mm) (Ø body = 94,00 mm)	<b>REF 144TA8301</b> (assembly) (for rubber tracks) (Ø centre flange = 104,00 mm) (Ø body = 80,00 mm) (Ø axle = 30,00 mm)	<b>REF 144TA8152</b> (for rubber tracks) (number of teeth = 23) (number of mounting holes = 9) (thickness of the flange = 13,00 mm)		<b>REF 164TA3054</b> (rubber) (300 x 109 x 38)
<b>PELJOB EB306</b>				
<b>REF 163TA9435</b> (for rubber tracks) (1st type) (Ø centre flange = 115,00 mm) (Ø body = 94,00 mm)	<b>REF 144TA8302</b> (assembly) (for rubber tracks) (Ø centre flange = 104,00 mm) (Ø body = 80,00 mm) (Ø axle = 30,00 mm)			<b>REF 143TA9905</b> (rubber) (300 x 109 x 41)
<b>REF 163TA9436</b> (for rubber tracks) (2nd type) (Ø centre flange = 127,00 mm) (Ø body = 100,00 mm)				
<b>PELJOB EB350XT</b>				
<b>REF 144TA8468</b> (for rubber tracks) (Ø centre flange = 115,00 mm) (Ø body = 94,00 mm)	<b>REF 144TA8303</b> (assembly) (for rubber tracks) (Ø centre flange = 104,00 mm) (Ø body = 80,00 mm) (Ø axle = 30,00 mm)	<b>REF 144TA8153</b> (for rubber tracks) (number of teeth = 23) (number of mounting holes = 12) (thickness of the flange = 12,40 mm)		<b>REF 143TA9905</b> (rubber) (300 x 109 x 41)
<b>PELJOB EB36</b>				
<b>REF 144TA8469</b> (for rubber tracks) (Ø centre flange = 115,00 mm) (Ø body = 94,00 mm)				<b>REF 143TA9905</b> (rubber) (300 x 109 x 41)
<b>PELJOB EB406</b>				
<b>REF 163TA9435</b> (for rubber tracks) (1st type) (Ø centre flange = 115,00 mm) (Ø body = 94,00 mm)		<b>REF 144TA8154</b> (for rubber tracks) (number of teeth = 23) (number of mounting holes = 9) (thickness of the flange = 17,10 mm)		<b>REF 143TA9905</b> (rubber) (300 x 109 x 41)
<b>REF 163TA9436</b> (for rubber tracks) (2nd type) (Ø centre flange = 127,00 mm) (Ø body = 100,00 mm)				



Used for PELJOB				
TRACK ROLLER	TOP ROLLER	SPROCKET	IDLER	TRACK
				
<b>PELJOB EB450XT</b>				
<b>REF 144TA8471</b> (for rubber tracks) (Ø centre flange = 138,00 mm) (Ø body = 110,00 mm)		<b>REF 144TA1812</b> (for rubber tracks) (number of teeth = 19) (number of mounting holes = 9) (thickness of the flange = 13,50 mm)		<b>REF 143TA9959</b> (rubber) (400 x 72,5 x 76)
<b>PELJOB EB506</b>				
<b>REF 144TA8473</b> (for rubber and steel tracks) (outer guide) (Ø outer flange = 155,00 mm) (Ø body = 121,00 mm)			<b>REF 144TA7974</b> (front, with bracket assembly) (for rubber tracks) (outer Ø idler = 410,00 mm) (with flange)	<b>REF 143TA9960</b> (rubber) (400 x 146 x 35)
<b>REF 144TA8472</b> (for rubber tracks) (inner guide) (Ø centre flange = 188,00 mm) (Ø body = 135,00 mm)			<b>REF 144TA7975</b> (front, with bracket assembly) (for steel tracks) (outer Ø idler = 410,00 mm) (with flange)	
<b>PELJOB EB706C</b>				
<b>REF 144TA8477</b> (for rubber and steel tracks) (outer guide) (Ø outer flange = 155,00 mm) (Ø body = 121,00 mm)	<b>REF 144TA8304</b> (assembly) (for rubber and steel tracks) (Ø centre flange = 120,00 mm) (Ø body = 90,70 mm) (Ø axle = 35,00 mm)	<b>REF 144TA8155</b> (for steel tracks)	<b>REF 144TA7976</b> (front, with bracket assembly) (for rubber tracks) (outer Ø idler = 412,00 mm) (with flange)	<b>REF 143TA9961</b> (rubber) (450 x 71 x 80)
<b>REF 144TA8475</b> (for rubber tracks) (outer guide) (Ø centre flange = 188,00 mm) (Ø body = 135,00 mm)			<b>REF 144TA7977</b> (front, with bracket assembly) (for steel tracks) (outer Ø idler = 410,00 mm) (with flange)	
<b>PELJOB LS286</b>				
<b>REF 144TA8504</b> (for rubber tracks) (Ø centre flange = 119,00 mm) (Ø body = 95,00 mm)	<b>REF 144TA8310</b> (assembly) (for rubber tracks) (Ø centre flange = 104,00 mm) (Ø body = 80,00 mm) (Ø axle = 30,00 mm)	<b>REF 144TA8170</b> (for rubber tracks) (number of teeth = 23) (number of mounting holes = 9) (thickness of the flange = 17,10 mm)		<b>REF 143TA9905</b> (rubber) (300 x 109 x 41)
<b>PELJOB LS386</b>				
<b>REF 144TA8505</b> (for rubber tracks) (Ø centre flange = 115,00 mm) (Ø body = 94,00 mm)	<b>REF 144TA8311</b> (assembly) (for rubber tracks) (Ø centre flange = 104,00 mm) (Ø body = 80,00 mm) (Ø axle = 30,00 mm)	<b>REF 144TA8171</b> (for rubber tracks) (number of teeth = 23) (number of mounting holes = 12) (thickness of the flange = 12,40 mm)	<b>REF 144TA8000</b> (front, with bracket assembly) (for rubber tracks) (outer Ø idler = 338,00 mm) (with flange)	<b>REF 143TA9905</b> (rubber) (300 x 109 x 41)
<b>PELJOB SIRIUS 271</b>				
<b>REF 144TA8554</b> (for rubber tracks) (Ø centre flange = 129,50 mm) (Ø body = 68,00 mm) (Ø axle = 25,00 mm)		<b>REF 144TA7932</b> (for rubber tracks) (number of teeth = 14) (number of mounting holes = 8) (thickness of the flange = 10,00 mm)	<b>REF 144TA8026</b> (front, with bracket assembly) (for rubber tracks) (outer Ø idler = 287,00 mm) (without flange)	<b>REF 163TA9215</b> (rubber) (230 x 72 x 43)
<b>PELJOB SIRIUS PLUS</b>				
<b>REF 144TA8419</b> (for rubber tracks) (Ø centre flange = 129,50 mm) (Ø body = 68,00 mm) (Ø axle = 25,00 mm)		<b>REF 144TA7932</b> (for rubber tracks) (number of teeth = 14) (number of mounting holes = 8) (thickness of the flange = 10,00 mm)	<b>REF 143TA9522</b> (front, with bracket assembly) (for rubber tracks) (outer Ø idler = 287,00 mm) (without flange)	<b>REF 163TA9215</b> (rubber) (230 x 72 x 43)



NOTES

## NOTES

A series of horizontal dotted lines for taking notes.



USED FOR  
**SCHAEFF**



Used for SCHAEFF				
TRACK ROLLER	TOP ROLLER	SPROCKET	IDLER	TRACK
				
<b>SCHAEFF HR 02</b>				
			<b>REF 144TA7978</b> (wheel only) (for rubber tracks) (outer Ø idler = 290,00 mm) (with teeth)	<b>REF 164TA3059</b> (rubber) (230 x 96 x 33)
<b>SCHAEFF HR 1.6</b>				
			<b>REF 144TA9764</b> (wheel only) (for rubber tracks) (outer Ø idler = 290,00 mm) (with teeth)	<b>REF 143TA9617</b> (rubber) (230 x 48 x 66)
<b>SCHAEFF HR 11</b>				
		<b>REF 144TA8156</b> (for rubber tracks) (number of teeth = 19) (number of mounting holes = 8) (thickness of the flange = 11,20 mm)	<b>REF 144TA7979</b> (wheel only) (for rubber tracks) (outer Ø idler = 290,00 mm) (with teeth)	<b>REF 164TA3059</b> (rubber) (230 x 96 x 33)
<b>SCHAEFF HR 12</b>				
<b>REF 144TA8478</b> (for rubber tracks) (Ø centre flange = 115,00 mm) (Ø body = 80,00 mm) (nut-mounted)	<b>REF 144TA8306</b> (assembly) (for rubber tracks) (Ø centre flange = 115,00 mm) (Ø body = 80,00 mm) (nut-mounted)	<b>REF 144TA8156</b> (for rubber and steel tracks) (number of teeth = 19) (number of mounting holes = 8) (thickness of the flange = 11,20 mm)	<b>REF 144TA7980</b> (wheel only) (for rubber and steel tracks) (outer Ø idler = 264,50 mm) (with flange)	<b>REF 143TA9617</b> (rubber) (230 x 48 x 66)
<b>REF 144TA8479</b> (for steel tracks) (Ø centre flange = 100,00 mm) (Ø body = 80,00 mm)	<b>REF 144TA8307</b> (assembly) (for steel tracks) (Ø centre flange = 100,00 mm) (Ø body = 80,00 mm)		<b>REF 144TA9777</b> (wheel only) (for rubber tracks) (outer Ø idler = 290,00 mm) (with teeth)	<b>REF 164TA3059</b> (rubber) (230 x 96 x 33)
<b>SCHAEFF HR 13</b>				
<b>REF 144TA8480</b> (for rubber tracks) (Ø centre flange = 115,00 mm) (Ø body = 80,00 mm) (nut-mounted)	<b>REF 144TA8308</b> (assembly) (for rubber tracks) (Ø centre flange = 115,00 mm) (Ø body = 80,00 mm) (nut-mounted)	<b>REF 144TA8156</b> (for rubber and steel tracks) (number of teeth = 19) (number of mounting holes = 8) (thickness of the flange = 11,20 mm)	<b>REF 144TA7983</b> (wheel only) (for rubber and steel tracks) (outer Ø idler = 290,00 mm) (with teeth)	<b>REF 164TA3059</b> (rubber) (230 x 96 x 33)
<b>REF 144TA8481</b> (for steel tracks) (Ø centre flange = 100,00 mm) (Ø body = 80,00 mm)	<b>REF 144TA8309</b> (assembly) (for steel tracks) (Ø centre flange = 100,00 mm) (Ø body = 80,00 mm)			
<b>SCHAEFF HR 14</b>				
<b>REF 144TA8482</b> (for rubber tracks) (Ø centre flange = 115,00 mm) (Ø body = 95,00 mm) (Ø axle = 30,00 mm)		<b>REF 144TA8675</b> (for rubber and steel tracks) (number of teeth = 21) (number of mounting holes = 12) (thickness of the flange = 13,30 mm)	<b>REF 144TA9780</b> (wheel only) (for rubber tracks) (outer Ø idler = 311,00 mm) (with flange)	<b>REF 164TA9688</b> (rubber) (300 x 109 x 36)
<b>REF 144TA9778</b> (for rubber tracks) (Ø centre flange = 133,00 mm) (Ø body = 95,00 mm) (Ø axle = 30,00 mm)			<b>REF 144TA9783</b> (wheel only) (for steel tracks)	<b>REF 164TA3027</b> (rubber) (300 x 55 x 72)
<b>REF 144TA9781</b> (for steel tracks) (Ø centre flange = 115,00 mm) (Ø body = 95,00 mm) (Ø axle = 35,00 mm) (nut-mounted)				





Used for SCHAFF				
TRACK ROLLER	TOP ROLLER	SPROCKET	IDLER	TRACK
				
<b>SCHAFF HR 16</b>				
<p><b>REF 144TA9784</b> (for rubber tracks) (<math>\emptyset</math> centre flange = 133,00 mm) (<math>\emptyset</math> body = 95,00 mm) (<math>\emptyset</math> axle = 30,00 mm)</p> <p><b>REF 144TA9786</b> (for steel tracks) (<math>\emptyset</math> centre flange = 115,00 mm) (<math>\emptyset</math> body = 95,00 mm) (<math>\emptyset</math> axle = 35,00 mm) (nut-mounted)</p>		<p><b>REF 144TA8675</b> (for rubber and steel tracks) (number of teeth = 21) (number of mounting holes = 12) (thickness of the flange = 13,30 mm)</p>	<p><b>REF 144TA9764</b> (wheel only) (for rubber tracks) (outer <math>\emptyset</math> idler = 290,00 mm) (with teeth)</p> <p><b>REF 144TA7986</b> (wheel only) (for rubber tracks) (outer <math>\emptyset</math> idler = 311,00 mm) (with flange)</p> <p><b>REF 144TA7987</b> (wheel only) (for steel tracks)</p>	<p><b>REF 164TA9689</b> (rubber) (300 x 109 x 39)</p> <p><b>REF 143TA9613</b> (rubber) (300 x 55 x 78)</p>
<b>SCHAFF HR 18</b>				
<p><b>REF 144TA8488</b> (for rubber and steel tracks) (<math>\emptyset</math> centre flange = 138,00 mm) (<math>\emptyset</math> body = 110,00 mm)</p>		<p><b>REF 144TA8161</b> (for rubber tracks) (number of teeth = 19) (number of mounting holes = 9) (thickness of the flange = 13,50 mm)</p> <p><b>REF 144TA8162</b> (for steel tracks)</p>	<p><b>REF 144TA7988</b> (wheel only) (for rubber and steel tracks) (outer <math>\emptyset</math> idler = 376,50 mm) (with flange)</p>	<p><b>REF 143TA9778</b> (rubber) (400 x 72,5 x 72)</p>
<b>SCHAFF HR 2.0</b>				
	<p><b>REF 144TA9765</b> (assembly) (for rubber tracks) (<math>\emptyset</math> centre flange = 115,00 mm) (<math>\emptyset</math> body = 80,00 mm) (nut-mounted)</p> <p><b>REF 144TA9768</b> (assembly) (for steel tracks) (<math>\emptyset</math> centre flange = 100,00 mm) (<math>\emptyset</math> body = 80,00 mm)</p>	<p><b>REF 144TA9769</b> (for rubber and steel tracks) (number of teeth = 19) (number of mounting holes = 8) (thickness of the flange = 11,20 mm)</p>	<p><b>REF 144TA9767</b> (wheel only) (for rubber and steel tracks) (outer <math>\emptyset</math> idler = 290,00 mm) (with teeth)</p>	<p><b>REF 143TA9617</b> (rubber) (230 x 48 x 66)</p>
<b>SCHAFF HR 20</b>				
<p><b>REF 144TA8488</b> (for rubber and steel tracks) (<math>\emptyset</math> centre flange = 138,00 mm) (<math>\emptyset</math> body = 110,00 mm)</p>		<p><b>REF 144TA8163</b> (for rubber tracks) (number of teeth = 19) (number of mounting holes = 9) (thickness of the flange = 13,50 mm)</p> <p><b>REF 144TA8164</b> (for steel tracks)</p>	<p><b>REF 144TA7988</b> (wheel only) (for rubber and steel tracks) (outer <math>\emptyset</math> idler = 376,50 mm) (with flange)</p>	<p><b>REF 143TA9694</b> (rubber) (400 x 72,5 x 72)</p>
<b>SCHAFF HR 21</b>				
<p><b>REF 144TA8488</b> (for rubber and steel tracks) (<math>\emptyset</math> centre flange = 138,00 mm) (<math>\emptyset</math> body = 110,00 mm)</p>			<p><b>REF 144TA7988</b> (wheel only) (for rubber tracks) (outer <math>\emptyset</math> idler = 376,50 mm) (with flange)</p>	<p><b>REF 143TA9636</b> (rubber) (400 x 72,5 x 72)</p>
<b>SCHAFF HR 22</b>				
<p><b>REF 144TA8488</b> (for rubber and steel tracks) (<math>\emptyset</math> centre flange = 138,00 mm) (<math>\emptyset</math> body = 110,00 mm)</p>			<p><b>REF 144TA7988</b> (wheel only) (for rubber tracks) (outer <math>\emptyset</math> idler = 376,50 mm) (with flange)</p>	<p><b>REF 143TA9636</b> (rubber) (400 x 72,5 x 72)</p>







Used for SCHAEFF				
TRACK ROLLER	TOP ROLLER	SPROCKET	IDLER	TRACK
				
<b>SCHAEFF HR 3.7</b>				
<p><b>REF 144TA9771</b> (for rubber tracks) (Ø centre flange = 133,00 mm) (Ø body = 95,00 mm) (Ø axle = 30,00 mm)</p> <p><b>REF 144TA9774</b> (for steel tracks) (Ø centre flange = 115,00 mm) (Ø body = 95,00 mm) (Ø axle = 35,00 mm) (nut-mounted)</p>		<p><b>REF 144TA9772</b> (for rubber and steel tracks) (number of teeth = 21) (number of mounting holes = 12) (thickness of the flange = 13,30 mm)</p>	<p><b>REF 144TA9773</b> (wheel only) (for rubber tracks) (outer Ø idler = 311,00 mm) (with flange)</p> <p><b>REF 144TA9776</b> (wheel only) (for steel tracks)</p>	<p><b>REF 143TA9615</b> (rubber) (300 x 52,5 x 86)</p>
<b>SCHAEFF HR 31</b>				
<p><b>REF 144TA8495</b> (for rubber and steel tracks) (outer guide) (Ø outer flange = 180,00 mm) (Ø body = 145,00 mm)</p> <p><b>REF 145TA9381</b> (for rubber tracks) (inner guide)</p>			<p><b>REF 143TA9530</b> (wheel only) (for steel tracks)</p>	<p><b>REF 143TA9640</b> (rubber) (450 x 81 x 76)</p>
<b>SCHAEFF HR 32</b>				
<p><b>REF 144TA8498</b> (for rubber and steel tracks) (outer guide) (Ø outer flange = 155,00 mm) (Ø body = 121,00 mm)</p> <p><b>REF 144TA8497</b> (for rubber tracks) (inner guide) (Ø centre flange = 188,00 mm) (Ø body = 135,00 mm)</p>		<p><b>REF 144TA8165</b> (for rubber tracks) (number of teeth = 23) (number of mounting holes = 16) (thickness of the flange = 18,00 mm)</p> <p><b>REF 144TA8166</b> (for steel tracks) (number of teeth = 21) (number of mounting holes = 16) (thickness of the flange = 22,70 mm)</p>	<p><b>REF 144TA7994</b> (wheel only) (for rubber and steel tracks)</p>	<p><b>REF 143TA9962</b> (rubber) (450 x 71 x 86)</p>
<b>SCHAEFF HR 5.0</b>				
<p><b>REF 144TA8500</b> (for rubber and steel tracks) (Ø centre flange = 138,00 mm) (Ø body = 110,00 mm)</p>		<p><b>REF 144TA8167</b> (for rubber tracks) (number of teeth = 19) (number of mounting holes = 9) (thickness of the flange = 13,50 mm)</p> <p><b>REF 144TA8168</b> (for steel tracks)</p>	<p><b>REF 144TA7996</b> (wheel only) (for rubber and steel tracks)</p>	<p><b>REF 143TA9621</b> (rubber) (400 x 72,5 x 72)</p>



USED FOR  
**SUMITOMO**



Used for <b>SUMITOMO</b>				
TRACK ROLLER	TOP ROLLER	SPROCKET	IDLER	TRACK
				
<b>SUMITOMO LS1600C-2</b>				
<b>REF 144TA8668</b> (for steel tracks) (inner guide) (Ø outer flange = 145,00 mm) (Ø body = 120,00 mm)			<b>REF 144TA7998</b> (front, with bracket assembly) (for steel tracks) (outer Ø idler = 428,00 mm) (with flange)	
<b>REF 144TA8502</b> (for steel tracks) (outer guide) (Ø centre flange = 144,00 mm) (Ø body = 118,00 mm)				
<b>SUMITOMO LS1600FJ-2</b>				
<b>REF 144TA8669</b> (for steel tracks) (inner guide) (Ø outer flange = 145,00 mm) (Ø body = 120,00 mm)			<b>REF 144TA7999</b> (front, with bracket assembly) (for steel tracks) (outer Ø idler = 428,00 mm) (with flange)	
<b>REF 144TA8503</b> (for steel tracks) (outer guide) (Ø centre flange = 144,00 mm) (Ø body = 118,00 mm)				
<b>SUMITOMO SH32J</b>				
<b>REF 144TA8549</b> (for rubber tracks) (Ø centre flange = 114,00 mm) (Ø body = 90,00 mm)				<b>REF 143TA9691</b> (rubber) (300 x 52,5 x 84)
<b>SUMITOMO SH55U-2</b>				
<b>REF 144TA8550</b> (for rubber tracks) (Ø centre flange = 122,00 mm) (Ø body = 95,00 mm)				<b>REF 164TA3035</b> (rubber) (400 x 72,5 x 72)
<b>SUMITOMO SH60</b>				
<b>REF 144TA8552</b> (Ø centre flange = 144,00 mm) (Ø body = 118,00 mm)	<b>REF 144TA8325</b> (assembly) (for rubber tracks) (Ø centre flange = 110,00 mm) (Ø body = 90,00 mm)	<b>REF 144TA8196</b> (for rubber tracks) (number of teeth = 23) (number of mounting holes = 12) (thickness of the flange = 15,00 mm)	<b>REF 144TA8024</b> (front, with bracket assembly) (for rubber tracks) (outer Ø idler = 428,00 mm) (with flange)	<b>REF 143TA9756</b> (rubber) (450 x 71 x 82)
<b>REF 144TA8551</b> (for rubber tracks) (Ø outer flange = 145,00 mm) (Ø body = 120,00 mm)				
<b>SUMITOMO SH60-2</b>				
	<b>REF 144TA8326</b> (assembly) (for rubber tracks) (Ø centre flange = 110,00 mm) (Ø body = 90,00 mm)			<b>REF 143TA9756</b> (rubber) (450 x 71 x 82)
<b>SUMITOMO SH75U</b>				
		<b>REF 144TA8197</b> (for rubber tracks) (number of teeth = 23) (number of mounting holes = 12) (thickness of the flange = 15,00 mm)		<b>REF 143TA9963</b> (rubber) (450 x 71 x 88)
<b>SUMITOMO SH75U-2</b>				
<b>REF 144TA8553</b> (for rubber tracks) (Ø centre flange = 144,80 mm) (Ø body = 118,00 mm)	<b>REF 144TA8327</b> (assembly) (for rubber tracks) (Ø centre flange = 110,00 mm) (Ø body = 90,00 mm)		<b>REF 144TA8025</b> (front, with bracket assembly) (for rubber tracks) (outer Ø idler = 428,00 mm) (with flange)	<b>REF 143TA9963</b> (rubber) (450 x 71 x 88)



Used for **SUMITOMO**

TRACK ROLLER	TOP ROLLER	SPROCKET	IDLER	TRACK
				

**SUMITOMO SH75X-2**

**REF [144TA8328](#)**  
 (assembly) (for rubber tracks)  
 (Ø body = 79,00 mm)

**REF [143TA9963](#)**  
 (rubber) (450 x 71 x 88)



Used for **SUMITOMO**





USED FOR  
**SUNWARD**







Used for <b>SUNWARD</b>				
TRACK ROLLER	TOP ROLLER	SPROCKET	IDLER	TRACK
				
<b>SUNWARD SWE17</b>				
<b>REF 144TA8632</b> (for rubber tracks) (Ø centre flange = 108,00 mm) (Ø outer flange = 108,00 mm) (Ø body = 88,00 mm) (Ø axle = 25,00 mm)		<b>REF 144TA8256</b> (for rubber tracks) (number of teeth = 19) (number of mounting holes = 8) (thickness of the flange = 11,20 mm)		<b>REF 143TA9964</b> (rubber) (230 x 48 x 66)
<b>SUNWARD SWE55</b>				
<b>REF 144TA8633</b> (for rubber tracks)				<b>REF 143TA9965</b> (rubber) (400 x 72,5 x 72)
<b>SUNWARD SWE55E</b>				
<b>REF 144TA8634</b> (for rubber tracks)				<b>REF 143TA9965</b> (rubber) (400 x 72,5 x 72)
<b>SUNWARD SWE85</b>				
<b>REF 144TA8636</b> (for rubber and steel tracks) (outer guide) (Ø outer flange = 155,00 mm) (Ø body = 121,00 mm)	<b>REF 144TA8406</b> (assembly) (for rubber and steel tracks) (Ø centre flange = 120,00 mm) (Ø body = 90,70 mm) (Ø axle = 35,00 mm)	<b>REF 144TA8257</b> (for steel tracks) (number of teeth = 21) (number of mounting holes = 12) (thickness of the flange = 18,00 mm)	<b>REF 144TA8087</b> (front, with bracket assembly) (for rubber and steel tracks)	<b>REF 143TA9966</b> (rubber) (450 x 76 x 82)









USED FOR  
**TAKEUCHI**



Used for TAKEUCHI				
TRACK ROLLER	TOP ROLLER	SPROCKET	IDLER	TRACK
				
<b>TAKEUCHI TB014</b>				
S/N: 00010001 - 11400000				
		<p><b>REF <a href="#">144TA8259</a></b>                      (for rubber tracks) (number of teeth = 19) (number of mounting holes = 9) (thickness of the flange = 8,80 mm)</p>		
S/N: 11400001 - 11400002				
		<p><b>REF <a href="#">144TA8259</a></b>                      (for rubber tracks) (number of teeth = 19) (number of mounting holes = 9) (thickness of the flange = 8,80 mm)</p> <p><b>REF <a href="#">144TA1907</a></b>                      (for rubber tracks) (number of teeth = 19) (number of mounting holes = 9) (thickness of the flange = 8,80 mm)</p>		
S/N: 11400003 - 11400328				
<p><b>REF <a href="#">144TA7933</a></b>                      (for rubber tracks) (∅ centre flange = 108,00 mm) (∅ outer flange = 108,00 mm) (∅ body = 88,00 mm) (∅ axle = 25,00 mm)</p> <p><b>REF <a href="#">163TA9197</a></b>                      (for steel tracks)</p>		<p><b>REF <a href="#">144TA8259</a></b>                      (for rubber tracks) (number of teeth = 19) (number of mounting holes = 9) (thickness of the flange = 8,80 mm)</p> <p><b>REF <a href="#">144TA1907</a></b>                      (for rubber tracks) (number of teeth = 19) (number of mounting holes = 9) (thickness of the flange = 8,80 mm)</p> <p><b>REF <a href="#">144TA8258</a></b>                      (for rubber tracks) (number of teeth = 19) (number of mounting holes = 9) (thickness of the flange = 12,00 mm)</p>	<p><b>REF <a href="#">163TA9210</a></b>                      (front, with bracket assembly) (for rubber tracks) (outer ∅ of the idler = 266,00 mm) (with flange)</p>	<p><b>REF <a href="#">163TA9176</a></b>                      (rubber) (230 x 48 x 62)</p>
S/N: 11400329 - 11400424				
<p><b>REF <a href="#">144TA7933</a></b>                      (for rubber tracks) (∅ centre flange = 108,00 mm) (∅ outer flange = 108,00 mm) (∅ body = 88,00 mm) (∅ axle = 25,00 mm)</p> <p><b>REF <a href="#">163TA9197</a></b>                      (for steel tracks)</p>		<p><b>REF <a href="#">144TA8259</a></b>                      (for rubber tracks) (number of teeth = 19) (number of mounting holes = 9) (thickness of the flange = 8,80 mm)</p> <p><b>REF <a href="#">144TA1907</a></b>                      (for rubber tracks) (number of teeth = 19) (number of mounting holes = 9) (thickness of the flange = 8,80 mm)</p>	<p><b>REF <a href="#">163TA9210</a></b>                      (front, with bracket assembly) (for rubber tracks) (outer ∅ of the idler = 266,00 mm) (with flange)</p>	<p><b>REF <a href="#">163TA9177</a></b>                      (rubber) (230 x 48 x 62)</p>



Used for TAKEUCHI				
TRACK ROLLER	TOP ROLLER	SPROCKET	IDLER	TRACK
				
		<p><b>REF 144TA8258</b> (for rubber tracks) (number of teeth = 19) (number of mounting holes = 9) (thickness of the flange = 12,00 mm)</p>		
<i>S/N: 11400425 - 11400436</i>				
<p><b>REF 144TA7933</b> (for rubber tracks) (Ø centre flange = 108,00 mm) (Ø outer flange = 108,00 mm) (Ø body = 88,00 mm) (Ø axle = 25,00 mm)</p> <p><b>REF 163TA9197</b> (for steel tracks)</p>		<p><b>REF 144TA8259</b> (for rubber tracks) (number of teeth = 19) (number of mounting holes = 9) (thickness of the flange = 8,80 mm)</p> <p><b>REF 144TA1907</b> (for rubber tracks) (number of teeth = 19) (number of mounting holes = 9) (thickness of the flange = 8,80 mm)</p> <p><b>REF 144TA8258</b> (for rubber tracks) (number of teeth = 19) (number of mounting holes = 9) (thickness of the flange = 12,00 mm)</p>	<p><b>REF 163TA9210</b> (front, with bracket assembly) (for rubber tracks) (outer Ø of the idler = 266,00 mm) (with flange)</p>	<p><b>REF 143TA9967</b> (rubber) (230 x 48 x 62)</p>
<i>S/N: 11400437 - 11401973</i>				
<p><b>REF 144TA7933</b> (for rubber tracks) (Ø centre flange = 108,00 mm) (Ø outer flange = 108,00 mm) (Ø body = 88,00 mm) (Ø axle = 25,00 mm)</p> <p><b>REF 163TA9197</b> (for steel tracks)</p>		<p><b>REF 144TA8259</b> (for rubber tracks) (number of teeth = 19) (number of mounting holes = 9) (thickness of the flange = 8,80 mm)</p> <p><b>REF 144TA1907</b> (for rubber tracks) (number of teeth = 19) (number of mounting holes = 9) (thickness of the flange = 8,80 mm)</p>	<p><b>REF 163TA9210</b> (front, with bracket assembly) (for rubber tracks) (outer Ø of the idler = 266,00 mm) (with flange)</p>	<p><b>REF 143TA9967</b> (rubber) (230 x 48 x 62)</p>
<i>S/N: 11410001 and up</i>				
<p><b>REF 144TA7933</b> (for rubber tracks) (Ø centre flange = 108,00 mm) (Ø outer flange = 108,00 mm) (Ø body = 88,00 mm) (Ø axle = 25,00 mm)</p>		<p><b>REF 144TA8259</b> (for rubber tracks) (number of teeth = 19) (number of mounting holes = 9) (thickness of the flange = 8,80 mm)</p>	<p><b>REF 163TA9210</b> (front, with bracket assembly) (for rubber tracks) (outer Ø of the idler = 266,00 mm) (with flange)</p>	<p><b>REF 143TA9967</b> (rubber) (230 x 48 x 62)</p>
<b>TAKEUCHI TB014A</b>				
			<p><b>REF 144TA8088</b> (front, with bracket assembly) (for rubber tracks) (outer Ø idler = 266,00 mm) (with flange)</p>	<p><b>REF 143TA9967</b> (rubber) (230 x 48 x 62)</p>



Used for TAKEUCHI				
TRACK ROLLER	TOP ROLLER	SPROCKET	IDLER	TRACK
				
<b>TAKEUCHI TB014LSA</b>				
			<b>REF 144TA8089</b> (front, with bracket assembly) (for rubber tracks) (outer Ø idler = 266,00 mm) (with flange)	<b>REF 143TA9967</b> (rubber) (230 x 48 x 62)
<b>TAKEUCHI TB014S</b>				
			<b>REF 144TA8090</b> (front, with bracket assembly) (for rubber tracks) (outer Ø idler = 266,00 mm) (with flange)	<b>REF 143TA9967</b> (rubber) (230 x 48 x 62)
<b>TAKEUCHI TB015</b>				
<i>S/N: 00000543 - 01153000</i>				
<b>REF 163TA9315</b> (for rubber tracks) (Ø centre flange = 130,70 mm) (Ø body = 64,00 mm)		<b>REF 163TA9279</b> (for rubber tracks) (number of teeth = 14) (number of mounting holes = 9) (thickness of the flange = 10,50 mm)	<b>REF 144TA8093</b> (front, with bracket assembly) (for rubber tracks) (outer Ø idler = 290,00 mm) (without flange)	<b>REF 163TA9264</b> (rubber) (230 x 72 x 43)
<i>S/N: 01153001 - 01154135</i>				
<b>REF 163TA9315</b> (for rubber tracks) (Ø centre flange = 130,70 mm) (Ø body = 64,00 mm)		<b>REF 163TA9279</b> (for rubber tracks) (number of teeth = 14) (number of mounting holes = 9) (thickness of the flange = 10,50 mm)	<b>REF 144TA8093</b> (front, with bracket assembly) (for rubber tracks) (outer Ø idler = 290,00 mm) (without flange)	<b>REF 163TA9178</b> (rubber) (230 x 48 x 62)
<b>REF 163TA9198</b> (for rubber tracks) (Ø outer flange = 112,00 mm) (Ø body = 88,00 mm)		<b>REF 144TA8260</b> (for rubber tracks) (number of teeth = 19) (number of mounting holes = 9) (thickness of the flange = 12,00 mm)	<b>REF 163TA9210</b> (front, with bracket assembly) (for rubber tracks) (outer Ø of the idler = 266,00 mm) (with flange)	<b>REF 163TA9264</b> (rubber) (230 x 72 x 43)
<i>S/N: 01154136 - 01155628</i>				
<b>REF 163TA9315</b> (for rubber tracks) (Ø centre flange = 130,70 mm) (Ø body = 64,00 mm)		<b>REF 163TA9279</b> (for rubber tracks) (number of teeth = 14) (number of mounting holes = 9) (thickness of the flange = 10,50 mm)	<b>REF 144TA8093</b> (front, with bracket assembly) (for rubber tracks) (outer Ø idler = 290,00 mm) (without flange)	<b>REF 163TA9179</b> (rubber) (230 x 48 x 62)
<b>REF 163TA9198</b> (for rubber tracks) (Ø outer flange = 112,00 mm) (Ø body = 88,00 mm)		<b>REF 144TA8260</b> (for rubber tracks) (number of teeth = 19) (number of mounting holes = 9) (thickness of the flange = 12,00 mm)	<b>REF 163TA9210</b> (front, with bracket assembly) (for rubber tracks) (outer Ø of the idler = 266,00 mm) (with flange)	<b>REF 163TA9264</b> (rubber) (230 x 72 x 43)
<i>S/N: 01155629 - 01158122</i>				
<b>REF 163TA9315</b> (for rubber tracks) (Ø centre flange = 130,70 mm) (Ø body = 64,00 mm)		<b>REF 163TA9279</b> (for rubber tracks) (number of teeth = 14) (number of mounting holes = 9) (thickness of the flange = 10,50 mm)	<b>REF 144TA8093</b> (front, with bracket assembly) (for rubber tracks) (outer Ø idler = 290,00 mm) (without flange)	<b>REF 163TA9264</b> (rubber) (230 x 72 x 43)



Used for TAKEUCHI				
TRACK ROLLER	TOP ROLLER	SPROCKET	IDLER	TRACK
				
<p><b>REF 163TA9198</b> (for rubber tracks) (Ø outer flange = 112,00 mm) (Ø body = 88,00 mm)</p>		<p><b>REF 144TA8260</b> (for rubber tracks) (number of teeth = 19) (number of mounting holes = 9) (thickness of the flange = 12,00 mm)</p>	<p><b>REF 163TA9210</b> (front, with bracket assembly) (for rubber tracks) (outer Ø of the idler = 266,00 mm) (with flange)</p>	<p><b>REF 163TA9176</b> (rubber) (230 x 48 x 62)</p> <p><b>REF 163TA9177</b> (rubber) (230 x 48 x 62)</p>
<i>S/N: 01158123 and up</i>				
<p><b>REF 163TA9315</b> (for rubber tracks) (Ø centre flange = 130,70 mm) (Ø body = 64,00 mm)</p>		<p><b>REF 163TA9279</b> (for rubber tracks) (number of teeth = 14) (number of mounting holes = 9) (thickness of the flange = 10,50 mm)</p>	<p><b>REF 144TA8093</b> (front, with bracket assembly) (for rubber tracks) (outer Ø idler = 290,00 mm) (without flange)</p>	<p><b>REF 163TA9264</b> (rubber) (230 x 72 x 43)</p> <p><b>REF 163TA9176</b> (rubber) (230 x 48 x 62)</p> <p><b>REF 163TA9177</b> (rubber) (230 x 48 x 62)</p>
<b>TAKEUCHI TB015A</b>				
			<p><b>REF 144TA8094</b> (front, with bracket assembly) (for rubber tracks) (outer Ø idler = 266,00 mm) (with flange)</p>	<p><b>REF 143TA9967</b> (rubber) (230 x 48 x 62)</p> <p><b>REF 143TA9968</b> (rubber) (230 x 48 x 68)</p>
<b>TAKEUCHI TB015FR</b>				
<i>S/N: 11610001 - 11801003</i>				
<p><b>REF 144TA7933</b> (for rubber tracks) (Ø centre flange = 108,00 mm) (Ø outer flange = 108,00 mm) (Ø body = 88,00 mm) (Ø axle = 25,00 mm)</p>				
<i>S/N: 11801004 - 11810138</i>				
<p><b>REF 144TA7933</b> (for rubber tracks) (Ø centre flange = 108,00 mm) (Ø outer flange = 108,00 mm) (Ø body = 88,00 mm) (Ø axle = 25,00 mm)</p>		<p><b>REF 163TA9279</b> (for rubber tracks) (number of teeth = 19) (number of mounting holes = 9) (thickness of the flange = 8,80 mm)</p>	<p><b>REF 163TA9210</b> (front, with bracket assembly) (for rubber tracks) (outer Ø of the idler = 266,00 mm) (with flange)</p>	<p><b>REF 163TA9339</b> (rubber) (230 x 48 x 70)</p>
<b>TAKEUCHI TB016</b>				
<i>S/N: 11600003 - 11600685</i>				
<p><b>REF 144TA7933</b> (for rubber tracks) (Ø centre flange = 108,00 mm) (Ø outer flange = 108,00 mm) (Ø body = 88,00 mm) (Ø axle = 25,00 mm)</p> <p><b>REF 163TA9197</b> (for steel tracks)</p>		<p><b>REF 144TA8261</b> (for rubber tracks) (number of teeth = 19) (number of mounting holes = 9) (thickness of the flange = 8,80 mm)</p>	<p><b>REF 144TA8095</b> (front, with bracket assembly) (for rubber tracks) (outer Ø idler = 266,00 mm) (with flange)</p>	<p><b>REF 163TA9290</b> (rubber) (230 x 96 x 34)</p>



Used for TAKEUCHI				
TRACK ROLLER	TOP ROLLER	SPROCKET	IDLER	TRACK
				
<i>S/N: 11600686 - 11601291</i>				
<b>REF 144TA7933</b> (for rubber tracks) (Ø centre flange = 108,00 mm) (Ø outer flange = 108,00 mm) (Ø body = 88,00 mm) (Ø axle = 25,00 mm)		<b>REF 144TA8261</b> (for rubber tracks) (number of teeth = 19) (number of mounting holes = 9) (thickness of the flange = 8,80 mm)	<b>REF 144TA8095</b> (front, with bracket assembly) (for rubber tracks) (outer Ø idler = 266,00 mm) (with flange)	<b>REF 143TA9968</b> (rubber) (230 x 48 x 68)
<b>REF 163TA9197</b> (for steel tracks)				<b>REF 163TA9290</b> (rubber) (230 x 96 x 34)
<i>S/N: 11601292 - 11610000</i>				
<b>REF 144TA7933</b> (for rubber tracks) (Ø centre flange = 108,00 mm) (Ø outer flange = 108,00 mm) (Ø body = 88,00 mm) (Ø axle = 25,00 mm)		<b>REF 144TA8261</b> (for rubber tracks) (number of teeth = 19) (number of mounting holes = 9) (thickness of the flange = 8,80 mm)	<b>REF 144TA8095</b> (front, with bracket assembly) (for rubber tracks) (outer Ø idler = 266,00 mm) (with flange)	<b>REF 163TA9252</b> (rubber) (230 x 48 x 68)
<b>REF 163TA9197</b> (for steel tracks)				<b>REF 163TA9290</b> (rubber) (230 x 96 x 34)
<i>S/N: 11610001 and up</i>				
<b>REF 144TA7933</b> (for rubber tracks) (Ø centre flange = 108,00 mm) (Ø outer flange = 108,00 mm) (Ø body = 88,00 mm) (Ø axle = 25,00 mm)		<b>REF 144TA8261</b> (for rubber tracks) (number of teeth = 19) (number of mounting holes = 9) (thickness of the flange = 8,80 mm)	<b>REF 144TA8095</b> (front, with bracket assembly) (for rubber tracks) (outer Ø idler = 266,00 mm) (with flange)	<b>REF 163TA9252</b> (rubber) (230 x 48 x 68)
<b>REF 163TA9197</b> (for steel tracks)				<b>REF 163TA9290</b> (rubber) (230 x 96 x 34)
<b>TAKEUCHI TB016LSA</b>				
			<b>REF 144TA8096</b> (front, with bracket assembly) (for rubber tracks) (outer Ø idler = 266,00 mm) (with flange)	<b>REF 143TA9968</b> (rubber) (230 x 48 x 68)
<b>TAKEUCHI TB025</b>				
<i>S/N: 01255001 - 01257556</i>				
<b>REF 163TA9199</b> (for rubber tracks) (Ø outer flange = 133,00 mm) (Ø body = 93,00 mm)	<b>REF 163TA9207</b> (assembly) (for rubber tracks)	<b>REF 163TA9191</b> (for rubber tracks) (number of teeth = 23) (number of mounting holes = 9) (thickness of the flange = 19,00 mm)	<b>REF 144TA8097</b> (front, with bracket assembly) (for rubber tracks) (outer Ø idler = 345,00 mm) (with flange)	<b>REF 163TA9180</b> (rubber) (300 x 52,5 x 78)
<i>S/N: 01257557 and up</i>				
<b>REF 163TA9199</b> (for rubber tracks) (Ø outer flange = 133,00 mm) (Ø body = 93,00 mm)	<b>REF 163TA9207</b> (assembly) (for rubber tracks)	<b>REF 163TA9191</b> (for rubber tracks) (number of teeth = 23) (number of mounting holes = 9) (thickness of the flange = 19,00 mm)	<b>REF 144TA8097</b> (front, with bracket assembly) (for rubber tracks) (outer Ø idler = 345,00 mm) (with flange)	<b>REF 163TA9181</b> (rubber) (300 x 52,5 x 78)
<b>TAKEUCHI TB025FR</b>				
<i>S/N: 12810004 - 12810091</i>				
<b>REF 144TA1874</b> (for rubber tracks) (Ø centre flange = 118,00 mm) (Ø outer flange = 118,00 mm) (Ø body = 94,00 mm)	<b>REF 144TA7934</b> (assembly) (for rubber tracks) (Ø body = 75,00 mm) (Ø axle = 24,70 mm)	<b>REF 163TA9337</b> (for rubber tracks)	<b>REF 163TA9286</b> (front, with bracket assembly) (for rubber tracks) (outer Ø idler = 345,00 mm) (with flange)	<b>REF 163TA9267</b> (rubber) (300 x 52,5 x 78)



Used for TAKEUCHI				
TRACK ROLLER	TOP ROLLER	SPROCKET	IDLER	TRACK
				
<i>S/N: 12810092 and up</i>				
<b>REF 144TA1874</b> (for rubber tracks) (Ø centre flange = 118,00 mm) (Ø outer flange = 118,00 mm) (Ø body = 94,00 mm)	<b>REF 144TA7934</b> (assembly) (for rubber tracks) (Ø body = 75,00 mm) (Ø axle = 24,70 mm)	<b>REF 163TA9337</b> (for rubber tracks)	<b>REF 163TA9286</b> (front, with bracket assembly) (for rubber tracks) (outer Ø idler = 345,00 mm) (with flange)	<b>REF 163TA9287</b> (rubber) (300 x 52,5 x 82)
<b>TAKEUCHI TB035</b>				
<i>S/N: 01355001 - 01357527</i>				
<b>REF 144TA8639</b> (for rubber tracks) (Ø outer flange = 133,00 mm) (Ø body = 93,00 mm)	<b>REF 144TA7934</b> (assembly) (for rubber tracks) (Ø body = 75,00 mm) (Ø axle = 24,70 mm)	<b>REF 163TA9191</b> (for rubber tracks) (number of teeth = 23) (number of mounting holes = 9) (thickness of the flange = 19,00 mm)	<b>REF 144TA8098</b> (front, with bracket assembly) (for rubber tracks) (outer Ø idler = 345,00 mm) (with flange)	<b>REF 163TA9182</b> (rubber) (350 x 109 x 42)
<i>S/N: 01357528 and up</i>				
<b>REF 144TA8639</b> (for rubber tracks) (Ø outer flange = 133,00 mm) (Ø body = 93,00 mm)	<b>REF 144TA7934</b> (assembly) (for rubber tracks) (Ø body = 75,00 mm) (Ø axle = 24,70 mm)	<b>REF 163TA9191</b> (for rubber tracks) (number of teeth = 23) (number of mounting holes = 9) (thickness of the flange = 19,00 mm)	<b>REF 144TA8098</b> (front, with bracket assembly) (for rubber tracks) (outer Ø idler = 345,00 mm) (with flange)	<b>REF 143TA9970</b> (rubber) (350 x 52,5 x 86)
<b>TAKEUCHI TB045</b>				
<i>S/N: 01455001 - 01456564</i>				
<b>REF 144TA7936</b> (for rubber tracks) (Ø outer flange = 131,00 mm) (Ø body = 106,00 mm)	<b>REF 144TA8407</b> (assembly) (for rubber tracks) (Ø body = 83,00 mm) (Ø axle = 30,00 mm)	<b>REF 163TA9192</b> (for rubber tracks) (number of teeth = 19) (number of mounting holes = 9) (thickness of the flange = 15,50 mm)	<b>REF 144TA7937</b> (front, with bracket assembly) (for rubber tracks) (outer Ø idler = 389,00 mm) (with flange)	<b>REF 163TA9183</b> (rubber) (400 x 72,5 x 74)
<i>S/N: 01456565 and up</i>				
<b>REF 144TA7936</b> (for rubber tracks) (Ø outer flange = 131,00 mm) (Ø body = 106,00 mm)	<b>REF 144TA8407</b> (assembly) (for rubber tracks) (Ø body = 83,00 mm) (Ø axle = 30,00 mm)	<b>REF 163TA9192</b> (for rubber tracks) (number of teeth = 19) (number of mounting holes = 9) (thickness of the flange = 15,50 mm)	<b>REF 144TA7937</b> (front, with bracket assembly) (for rubber tracks) (outer Ø idler = 389,00 mm) (with flange)	<b>REF 163TA9184</b> (rubber) (400 x 72,5 x 74)
<b>TAKEUCHI TB070</b>				
<i>S/N: 01703004 - 01704323</i>				
<b>REF 163TA9200</b> (for rubber tracks) (Ø centre flange = 143,50 mm) (Ø outer flange = 148,00 mm) (Ø body = 120,00 mm)	<b>REF 144TA8408</b> (assembly) (for rubber tracks) (Ø body = 98,00 mm) (Ø axle = 35,00 mm)	<b>REF 144TA8262</b>	<b>REF 144TA8099</b> (front, with bracket assembly) (for rubber tracks) (outer Ø idler = 478,00 mm) (with flange)	<b>REF 163TA9185</b> (rubber) (450 x 81 x 76)
<i>S/N: 01704324 - 01704709</i>				
<b>REF 163TA9200</b> (for rubber tracks) (Ø centre flange = 143,50 mm) (Ø outer flange = 148,00 mm) (Ø body = 120,00 mm)	<b>REF 144TA8408</b> (assembly) (for rubber tracks) (Ø body = 98,00 mm) (Ø axle = 35,00 mm)	<b>REF 144TA8262</b>	<b>REF 144TA8099</b> (front, with bracket assembly) (for rubber tracks) (outer Ø idler = 478,00 mm) (with flange)	<b>REF 143TA9972</b> (rubber) (450 x 81 x 76)
<i>S/N: 01704710 and up</i>				
<b>REF 163TA9201</b> (for rubber tracks) (Ø centre flange = 143,50 mm) (Ø outer flange = 148,00 mm) (Ø body = 120,00 mm)	<b>REF 144TA8408</b> (assembly) (for rubber tracks) (Ø body = 98,00 mm) (Ø axle = 35,00 mm)	<b>REF 144TA8262</b>	<b>REF 144TA8099</b> (front, with bracket assembly) (for rubber tracks) (outer Ø idler = 478,00 mm) (with flange)	<b>REF 143TA9972</b> (rubber) (450 x 81 x 76)

# TRACKS & UNDERCARRIAGE PARTS



Used for TAKEUCHI

Used for TAKEUCHI				
TRACK ROLLER	TOP ROLLER	SPROCKET	IDLER	TRACK
				
<b>TAKEUCHI TB108</b>				
<b>REF 143TA8820</b> (for rubber tracks) (Ø centre flange = 130,00 mm) (Ø body = 60,00 mm) (Ø axle = 25,00 mm)		<b>REF 163TA9265</b> (for rubber tracks)	<b>REF 143TA9532</b> (front, with bracket assembly) (for rubber tracks) (outer Ø idler = 250,00 mm) (without flange)	<b>REF 143TA9973</b> (rubber) (180 x 72 x 37)
<b>TAKEUCHI TB1140</b>				
<i>S/N: 51400005 - 51410001</i>				
<b>REF 144TA7938</b> (Ø outer flange = 166,00 mm) (Ø body = 137,00 mm)	<b>REF 163TA9270</b> (assembly) (for rubber tracks) (Ø centre flange = 118,00 mm) (Ø body = 110,00 mm)		<b>REF 163TA9212</b> (front, with bracket assembly) (for steel tracks) (outer Ø idler = 490,00 mm) (with flange)	<b>REF 143TA9974</b> (rubber) (500 x 92 x 84)
<b>REF 163TA9202</b> (for rubber tracks) (Ø centre flange = 160,00 mm) (Ø outer flange = 160,00 mm) (Ø body = 131,00 mm)				
<b>REF 163TA9271</b> (for rubber tracks) (outer guide) (outer Ø idler = 490,00 mm) (with flange)				
<i>S/N: 51410002 and up</i>				
<b>REF 163TA9203</b> (Ø centre flange = 160,00 mm) (Ø outer flange = 160,00 mm) (Ø body = 131,00 mm)	<b>REF 163TA9208</b> (assembly) (for rubber tracks) (Ø centre flange = 140,00 mm) (Ø body = 120,00 mm)	<b>REF 163TA9194</b> (number of teeth = 21) (number of mounting holes = 15) (thickness of the flange = 20,00 mm)	<b>REF 163TA9213</b> (front, with bracket assembly)	<b>REF 143TA9974</b> (rubber) (500 x 92 x 84)
<b>REF 144TA7938</b> (Ø outer flange = 166,00 mm) (Ø body = 137,00 mm)	<b>REF 163TA9270</b> (assembly) (for rubber tracks) (Ø centre flange = 118,00 mm) (Ø body = 110,00 mm)		<b>REF 163TA9212</b> (front, with bracket assembly) (for steel tracks) (outer Ø idler = 490,00 mm) (with flange)	
<b>REF 163TA9202</b> (for rubber tracks) (Ø centre flange = 160,00 mm) (Ø outer flange = 160,00 mm) (Ø body = 131,00 mm)				
<b>REF 163TA9271</b> (for rubber tracks) (outer guide) (outer Ø idler = 490,00 mm) (with flange)				
<b>TAKEUCHI TB12</b>				
<b>REF 144TA8641</b> (for rubber tracks) (Ø centre flange = 129,50 mm) (Ø body = 68,00 mm) (Ø axle = 25,00 mm)				<b>REF 164TA3074</b> (rubber) (230 x 72 x 43)
<b>TAKEUCHI TB120</b>				
			<b>REF 144TA8100</b> (front, with bracket assembly) (for rubber tracks) (outer Ø idler = 290,00 mm) (without flange)	<b>REF 143TA9714</b> (rubber) (450 x 100 x 48)
<b>TAKEUCHI TB120R</b>				
			<b>REF 144TA8101</b> (front, with bracket assembly) (for rubber tracks) (outer Ø idler = 290,00 mm) (without flange)	<b>REF 143TA9714</b> (rubber) (450 x 100 x 48)





Used for TAKEUCHI				
TRACK ROLLER	TOP ROLLER	SPROCKET	IDLER	TRACK
				
<b>TAKEUCHI TB125</b>				
<i>S/N: 12510009 - 12513451</i>				
<b>REF 144TA1874</b> (∅ centre flange = 118,00 mm) (∅ outer flange = 118,00 mm) (∅ body = 94,00 mm)	<b>REF 144TA7934</b> (assembly) (for rubber tracks) (∅ body = 75,00 mm) (∅ axle = 24,70 mm)	<b>REF 143TA9113</b> (for rubber tracks) (number of teeth = 23) (number of mounting holes = 9) (thickness of the flange = 12,30 mm)	<b>REF 144TA8102</b> (front, with bracket assembly) (for rubber tracks) (outer ∅ idler = 345,00 mm) (with flange)	<b>REF 143TA9969</b> (rubber) (300 x 52,5 x 78)
<i>S/N: 12513452 and up</i>				
<b>REF 144TA1874</b> (∅ centre flange = 118,00 mm) (∅ outer flange = 118,00 mm) (∅ body = 94,00 mm)	<b>REF 144TA1877</b> (assembly) (∅ body = 75,00 mm) (∅ axle = 24,70 mm)	<b>REF 143TA9113</b> (for rubber tracks) (number of teeth = 23) (number of mounting holes = 9) (thickness of the flange = 12,30 mm)	<b>REF 144TA8102</b> (front, with bracket assembly) (for rubber tracks) (outer ∅ idler = 345,00 mm) (with flange)	<b>REF 143TA9969</b> (rubber) (300 x 52,5 x 78)
<b>TAKEUCHI TB135</b>				
<i>S/N: 13510004 - 13512646</i>				
<b>REF 144TA8643</b> (for rubber tracks) (∅ centre flange = 118,00 mm) (∅ outer flange = 118,00 mm) (∅ body = 94,00 mm)	<b>REF 144TA8410</b> (assembly) (for rubber tracks) (∅ body = 75,00 mm) (∅ axle = 24,70 mm)	<b>REF 144TA7935</b> (for rubber tracks) (number of teeth = 23) (number of mounting holes = 9) (thickness of the flange = 20,00 mm)	<b>REF 144TA8103</b> (front, with bracket assembly) (for rubber tracks) (outer ∅ idler = 345,00 mm) (with flange)	<b>REF 143TA9970</b> (rubber) (350 x 52,5 x 86)
<i>S/N: 13512647 and up</i>				
<b>REF 144TA8643</b> (for rubber tracks) (∅ centre flange = 118,00 mm) (∅ outer flange = 118,00 mm) (∅ body = 94,00 mm)	<b>REF 144TA8410</b> (assembly) (for rubber tracks) (∅ body = 75,00 mm) (∅ axle = 24,70 mm)	<b>REF 144TA7935</b> (for rubber tracks) (number of teeth = 23) (number of mounting holes = 9) (thickness of the flange = 20,00 mm)	<b>REF 163TA9286</b> (front, with bracket assembly) (for rubber tracks)	<b>REF 143TA9970</b> (rubber) (350 x 52,5 x 86)
<b>TAKEUCHI TB138FR</b>				
<i>S/N: 00010003 - 00020000</i>				
<b>REF 144TA8644</b> (∅ centre flange = 118,00 mm) (∅ outer flange = 118,00 mm) (∅ body = 94,00 mm)	<b>REF 143TA8998</b> (assembly) (for rubber tracks) (∅ body = 75,00 mm) (∅ axle = 24,70 mm)	<b>REF 144TA7935</b> (for rubber tracks) (number of teeth = 23) (number of mounting holes = 9) (thickness of the flange = 20,00 mm)	<b>REF 143TA9533</b> (front, with bracket assembly) (for rubber tracks)	<b>REF 143TA9783</b> (rubber) (350 x 52,5 x 86)
<i>S/N: 00020001 and up</i>				
<b>REF 144TA8644</b> (∅ centre flange = 118,00 mm) (∅ outer flange = 118,00 mm) (∅ body = 94,00 mm)	<b>REF 143TA8998</b> (assembly) (for rubber tracks) (∅ body = 75,00 mm) (∅ axle = 24,70 mm)	<b>REF 143TA9113</b> (for rubber tracks) (number of teeth = 23) (number of mounting holes = 9) (thickness of the flange = 12,30 mm)	<b>REF 143TA9533</b> (front, with bracket assembly) (for rubber tracks)	<b>REF 143TA9783</b> (rubber) (350 x 52,5 x 86)
<b>TAKEUCHI TB14</b>				
<b>REF 144TA8645</b> (for rubber tracks) (∅ centre flange = 129,50 mm) (∅ body = 68,00 mm) (∅ axle = 25,00 mm)				<b>REF 164TA3074</b> (rubber) (230 x 72 x 43)



Used for TAKEUCHI				
TRACK ROLLER	TOP ROLLER	SPROCKET	IDLER	TRACK
				
<b>TAKEUCHI TB145</b>				
<b>REF 144TA8646</b> (for rubber tracks) (Ø centre flange = 136,00 mm) (Ø outer flange = 140,00 mm) (Ø body = 110,00 mm)	<b>REF 144TA8412</b> (assembly) (for rubber tracks) (Ø body = 83,00 mm) (Ø axle = 30,00 mm)	<b>REF 163TA9192</b> (for rubber tracks) (number of teeth = 19) (number of mounting holes = 9) (thickness of the flange = 15,50 mm)	<b>REF 144TA7937</b> (front, with bracket assembly) (for rubber tracks) (outer Ø idler = 389,00 mm) (with flange)	<b>REF 143TA9971</b> (rubber) (400 x 72,5 x 74)
<b>TAKEUCHI TB15</b>				
<b>REF 163TA9315</b> (for rubber tracks) (Ø centre flange = 130,70 mm) (Ø body = 64,00 mm)		<b>REF 163TA9279</b> (for rubber tracks) (number of teeth = 14) (number of mounting holes = 9) (thickness of the flange = 10,50 mm)	<b>REF 163TA9295</b> (front, with bracket assembly) (for rubber tracks) (outer Ø idler = 290,00 mm) (without flange)	<b>REF 143TA9714</b> (rubber) (450 x 100 x 48)
<b>REF 144TA8637</b> (for rubber tracks) (Ø outer flange = 112,00 mm) (Ø body = 88,00 mm)		<b>REF 163TA9240</b> (for steel tracks)		
<b>TAKEUCHI TB153FR</b>				
<b>REF 144TA8647</b> (for rubber tracks) (Ø centre flange = 136,00 mm) (Ø outer flange = 140,00 mm) (Ø body = 110,00 mm)	<b>REF 144TA8413</b> (assembly) (for rubber tracks) (Ø body = 83,00 mm) (Ø axle = 30,00 mm)	<b>REF 163TA9192</b> (for rubber tracks) (number of teeth = 19) (number of mounting holes = 9) (thickness of the flange = 15,50 mm)	<b>REF 144TA7937</b> (front, with bracket assembly) (for rubber tracks) (outer Ø idler = 389,00 mm) (with flange)	<b>REF 164TA3017</b> (rubber) (400 x 72,5 x 74)
<b>TAKEUCHI TB15FR</b>				
<b>REF 144TA7933</b> (for rubber tracks) (Ø centre flange = 108,00 mm) (Ø outer flange = 108,00 mm) (Ø body = 88,00 mm) (Ø axle = 25,00 mm)		<b>REF 144TA1907</b> (number of teeth = 19) (number of mounting holes = 9) (thickness of the flange = 8,80 mm)	<b>REF 163TA9210</b> (front, with bracket assembly) (outer Ø idler = 266,00 mm) (with flange)	<b>REF 163TA9339</b> (rubber) (230 x 48 x 70)
<b>TAKEUCHI TB175</b>				
<i>S/N: 17510003 - 17510098</i>				
<b>REF 144TA8648</b> (for rubber tracks) (Ø centre flange = 143,50 mm) (Ø outer flange = 148,00 mm) (Ø body = 120,00 mm)	<b>REF 144TA8414</b> (assembly) (for rubber tracks) (Ø body = 98,00 mm) (Ø axle = 35,00 mm)	<b>REF 144TA8264</b> (for rubber tracks) (number of teeth = 21) (number of mounting holes = 12) (thickness of the flange = 16,00 mm)	<b>REF 144TA8106</b> (front, with bracket assembly) (for rubber tracks) (outer Ø idler = 478,00 mm) (with flange)	<b>REF 143TA9972</b> (rubber) (450 x 81 x 76)
	<b>REF 163TA9209</b> (assembly) (for rubber tracks) (Ø body = 98,00 mm) (Ø axle = 35,00 mm)	<b>REF 144TA8263</b> (for rubber tracks) (number of teeth = 21) (number of mounting holes = 12) (thickness of the flange = 16,00 mm)	<b>REF 144TA8105</b> (front, with bracket assembly) (for rubber tracks) (outer Ø idler = 478,00 mm) (with flange)	
<i>S/N: 17510099 and up</i>				
<b>REF 144TA8648</b> (for rubber tracks) (Ø centre flange = 143,50 mm) (Ø outer flange = 148,00 mm) (Ø body = 120,00 mm)	<b>REF 163TA9209</b> (assembly) (for rubber tracks) (Ø body = 98,00 mm) (Ø axle = 35,00 mm)	<b>REF 144TA8264</b> (for rubber tracks) (number of teeth = 21) (number of mounting holes = 12) (thickness of the flange = 16,00 mm)	<b>REF 144TA8106</b> (front, with bracket assembly) (for rubber tracks) (outer Ø idler = 478,00 mm) (with flange)	<b>REF 143TA9972</b> (rubber) (450 x 81 x 76)



Used for TAKEUCHI				
TRACK ROLLER	TOP ROLLER	SPROCKET	IDLER	TRACK
				
<i>S/N: up to 17510002</i>				
<b>REF 144TA8648</b> (for rubber tracks) (∅ centre flange = 143,50 mm) (∅ outer flange = 148,00 mm) (∅ body = 120,00 mm)	<b>REF 144TA8414</b> (assembly) (for rubber tracks) (∅ body = 98,00 mm) (∅ axle = 35,00 mm)	<b>REF 144TA8263</b> (for rubber tracks) (number of teeth = 21) (number of mounting holes = 12) (thickness of the flange = 16,00 mm)	<b>REF 144TA8105</b> (front, with bracket assembly) (for rubber tracks) (outer ∅ idler = 478,00 mm) (with flange)	
<b>TAKEUCHI TB180FR</b>				
<i>S/N: 17830004 - 17830041</i>				
<b>REF 144TA8649</b> (for rubber tracks) (∅ centre flange = 143,50 mm) (∅ outer flange = 148,00 mm) (∅ body = 120,00 mm)	<b>REF 163TA9209</b> (assembly) (for rubber tracks) (∅ body = 98,00 mm) (∅ axle = 35,00 mm)	<b>REF 144TA8265</b> (for rubber tracks) (number of teeth = 21) (number of mounting holes = 12) (thickness of the flange = 16,00 mm)	<b>REF 144TA8107</b> (front, with bracket assembly) (for rubber tracks) (outer ∅ idler = 478,00 mm) (with flange)	<b>REF 164TA3038</b> (rubber) (450 x 81 x 76)
<i>S/N: 17830042 and up</i>				
<b>REF 163TA9314</b> (for rubber tracks)	<b>REF 163TA9209</b> (assembly) (for rubber tracks) (∅ body = 98,00 mm) (∅ axle = 35,00 mm)	<b>REF 144TA8265</b> (for rubber tracks) (number of teeth = 21) (number of mounting holes = 12) (thickness of the flange = 16,00 mm)	<b>REF 144TA8107</b> (front, with bracket assembly) (for rubber tracks) (outer ∅ idler = 478,00 mm) (with flange)	<b>REF 164TA3038</b> (rubber) (450 x 81 x 76)
<b>TAKEUCHI TB21</b>				
<b>REF 163TA9317</b> (for rubber tracks) (∅ centre flange = 150,00 mm) (∅ body = 75,00 mm) (∅ axle = 30,00 mm)		<b>REF 143TA9243</b> (for rubber tracks)	<b>REF 163TA9316</b> (front, with bracket assembly) (for rubber tracks)	<b>REF 143TA9975</b> (rubber) (320 x 100 x 38)
<b>REF 143TA8823</b> (for steel tracks)		<b>REF 143TA9242</b> (for steel tracks)	<b>REF 143TA9534</b> (front, with bracket assembly) (for steel tracks)	
<b>TAKEUCHI TB210R</b>				
				<b>REF 163TA9445</b> (rubber) (180 x 72 x 40)
<b>TAKEUCHI TB215R</b>				
				<b>REF 163TA9252</b> (rubber) (230 x 48 x 68)
<b>TAKEUCHI TB216</b>				
<b>REF 166TA1229</b> (for rubber track)		<b>REF 144TA1907</b> (number of teeth = 19) (number of mounting holes = 9) (thickness of the flange = 8,80 mm)	<b>REF 166TA1227</b> (front, with bracket assembly)	<b>REF 163TA9252</b> (rubber) (230 x 48 x 68)
<b>REF 166TA1228</b> (for steel track)				
<b>TAKEUCHI TB219</b>				
				<b>REF 163TA9255</b> (rubber) (230 x 48 x 70)
<b>TAKEUCHI TB228</b>				
<b>REF 144TA8651</b> (for rubber tracks) (∅ centre flange = 118,00 mm) (∅ outer flange = 118,00 mm) (∅ body = 94,00 mm)	<b>REF 143TA8998</b> (assembly) (for rubber tracks) (∅ body = 75,00 mm) (∅ axle = 24,70 mm)	<b>REF 143TA9244</b> (for rubber tracks) (number of teeth = 23) (number of mounting holes = 9) (thickness of the flange = 12,00 mm)	<b>REF 144TA8108</b> (front, with bracket assembly) (for rubber tracks) (outer ∅ idler = 345,00 mm) (with flange)	<b>REF 143TA9969</b> (rubber) (300 x 52,5 x 78)

# TRACKS & UNDERCARRIAGE PARTS



Used for TAKEUCHI

Used for TAKEUCHI				
TRACK ROLLER	TOP ROLLER	SPROCKET	IDLER	TRACK
				
<b>TAKEUCHI TB230</b>				
				<b>REF 166TA1230</b> (rubber) (300 x 52,5 x 78)
<b>TAKEUCHI TB235</b>				
<b>REF 144TA8652</b> (for rubber tracks) (Ø centre flange = 118,00 mm) (Ø outer flange = 118,00 mm) (Ø body = 94,00 mm)	<b>REF 143TA8998</b> (assembly) (for rubber tracks) (Ø body = 75,00 mm) (Ø axle = 24,70 mm)	<b>REF 143TA9113</b> (for rubber tracks) (number of teeth = 23) (number of mounting holes = 9) (thickness of the flange = 12,30 mm)	<b>REF 143TA9533</b> (front, with bracket assembly) (for rubber tracks)	<b>REF 143TA9783</b> (rubber) (350 x 52,5 x 86)
<b>TAKEUCHI TB23R</b>				
<i>S/N: 12300007 - 12300512</i>				
<b>REF 144TA7941</b> (for rubber tracks) (Ø outer flange = 125,00 mm) (Ø body = 83,20 mm)		<b>REF 144TA7940</b> (for rubber tracks) (number of teeth = 23) (number of mounting holes = 9) (thickness of the flange = 10,30 mm)	<b>REF 163TA9272</b> (front, with bracket assembly) (for rubber tracks) (outer Ø idler = 310,00 mm) (with flange)  <b>REF 143TA9535</b> (front, with bracket assembly) (for steel tracks) (outer Ø idler = 300,00 mm) (with flange)	<b>REF 143TA9930</b> (rubber) (250 x 48 x 82)
<i>S/N: 12300513 and up</i>				
<b>REF 144TA7939</b> (for rubber tracks) (Ø outer flange = 124,20 mm) (Ø body = 82,00 mm) (Ø axle = 30,00 mm)		<b>REF 144TA7940</b> (for rubber tracks) (number of teeth = 23) (number of mounting holes = 9) (thickness of the flange = 10,30 mm)	<b>REF 163TA9272</b> (front, with bracket assembly) (for rubber tracks) (outer Ø idler = 310,00 mm) (with flange)  <b>REF 143TA9535</b> (front, with bracket assembly) (for steel tracks) (outer Ø idler = 300,00 mm) (with flange)	<b>REF 143TA9930</b> (rubber) (250 x 48 x 82)
<b>TAKEUCHI TB25</b>				
<b>REF 144TA8638</b> (for rubber tracks) (Ø centre flange = 150,00 mm) (Ø body = 75,00 mm) (Ø axle = 30,00 mm)  <b>REF 143TA8823</b> (for steel tracks)		<b>REF 163TA9322</b> (for rubber tracks)  <b>REF 163TA9321</b> (for steel tracks)	<b>REF 143TA9562</b> (front, with bracket assembly) (for rubber tracks)  <b>REF 143TA9534</b> (front, with bracket assembly) (for steel tracks)	<b>REF 163TA9323</b> (rubber) (320 x 100 x 43)
<b>TAKEUCHI TB250</b>				
<b>REF 163TA9204</b> (Ø centre flange = 136,00 mm) (Ø outer flange = 140,00 mm) (Ø body = 110,00 mm)	<b>REF 143TA9000</b> (assembly) (for rubber tracks) (Ø body = 83,00 mm) (Ø axle = 30,00 mm)	<b>REF 144TA8268</b> (number of teeth = 19) (number of mounting holes = 9) (thickness of the flange = 15,50 mm)	<b>REF 144TA7937</b> (front, with bracket assembly) (for rubber tracks) (outer Ø idler = 389,00 mm) (with flange)	<b>REF 163TA9186</b> (rubber) (400 x 72,5 x 74)
<b>TAKEUCHI TB250-125</b>				
<b>REF 144TA8653</b> (for rubber tracks) (Ø centre flange = 136,00 mm) (Ø outer flange = 140,00 mm) (Ø body = 110,00 mm)			<b>REF 144TA7937</b> (front, with bracket assembly) (for rubber tracks) (outer Ø idler = 389,00 mm) (with flange)	<b>REF 163TA9289</b> (rubber) (320 x 100 x 40)
<b>TAKEUCHI TB280FR</b>				
				<b>REF 163TA9444</b> (rubber) (450 x 81 x 76)



Used for TAKEUCHI				
TRACK ROLLER	TOP ROLLER	SPROCKET	IDLER	TRACK
				
<b>TAKEUCHI TB28FR</b>				
<i>S/N: 12820004 - 12820260</i>				
<b>REF 144TA8655</b> (for rubber tracks) (Ø centre flange = 118,00 mm) (Ø outer flange = 118,00 mm) (Ø body = 94,00 mm)	<b>REF 144TA7934</b> (assembly) (for rubber tracks) (Ø body = 75,00 mm) (Ø axle = 24,70 mm)	<b>REF 143TA9113</b> (for rubber tracks) (number of teeth = 23) (number of mounting holes = 9) (thickness of the flange = 12,30 mm)	<b>REF 144TA8109</b> (front, with bracket assembly) (for rubber tracks) (outer Ø idler = 345,00 mm) (with flange)	<b>REF 163TA9287</b> (rubber) (300 x 52,5 x 82)
<i>S/N: 12820261 - 12820272</i>				
<b>REF 144TA8655</b> (for rubber tracks) (Ø centre flange = 118,00 mm) (Ø outer flange = 118,00 mm) (Ø body = 94,00 mm)	<b>REF 144TA1877</b> (assembly) (for rubber tracks) (Ø body = 75,00 mm) (Ø axle = 24,70 mm)	<b>REF 143TA9113</b> (for rubber tracks) (number of teeth = 23) (number of mounting holes = 9) (thickness of the flange = 12,30 mm)	<b>REF 144TA8109</b> (front, with bracket assembly) (for rubber tracks) (outer Ø idler = 345,00 mm) (with flange)	<b>REF 163TA9287</b> (rubber) (300 x 52,5 x 82)
<i>S/N: 12820273 and up</i>				
<b>REF 144TA8655</b> (for rubber tracks) (Ø centre flange = 118,00 mm) (Ø outer flange = 118,00 mm) (Ø body = 94,00 mm)	<b>REF 144TA1877</b> (assembly) (for rubber tracks) (Ø body = 75,00 mm) (Ø axle = 24,70 mm)	<b>REF 143TA9113</b> (for rubber tracks) (number of teeth = 23) (number of mounting holes = 9) (thickness of the flange = 12,30 mm)	<b>REF 144TA8109</b> (front, with bracket assembly) (for rubber tracks) (outer Ø idler = 345,00 mm) (with flange)	<b>REF 163TA9288</b> (rubber) (300 x 52,5 x 82)
<b>TAKEUCHI TB35</b>				
		<b>REF 144TA7935</b> (for rubber tracks) (number of teeth = 23) (number of mounting holes = 9) (thickness of the flange = 20,00 mm)		<b>REF 143TA9978</b> (rubber) (320 x 100 x 46)
<b>TAKEUCHI TB36</b>				
<b>REF 163TA9434</b> (for rubber tracks) (Ø centre flange = 165,00 mm) (Ø body = 81,00 mm) (Ø axle = 30,00 mm)	<b>REF 143TA9001</b> (assembly) (for rubber tracks)	<b>REF 163TA9433</b> (for rubber tracks) (number of teeth = 14) (number of mounting holes = 9) (thickness of the flange = 19,40 mm)	<b>REF 163TA9319</b> (front, with bracket assembly) (for rubber tracks)	<b>REF 163TA9324</b> (rubber) (320 x 100 x 46)
<b>REF 163TA9313</b> (for steel tracks)		<b>REF 163TA9320</b> (for steel tracks)	<b>REF 163TA9318</b> (front, with bracket assembly) (for steel tracks)	
<b>TAKEUCHI TB45</b>				
<b>REF 163TA9450</b> (for rubber tracks)	<b>REF 163TA9335</b> (assembly) (for steel tracks)	<b>REF 144TA8270</b> (for rubber tracks)	<b>REF 166TA1231</b> (front, with bracket assembly) (for rubber tracks)	<b>REF 163TA9451</b> (rubber) (420 x 100 x 50)
<b>REF 163TA9336</b> (for steel tracks)		<b>REF 163TA9449</b> (for rubber tracks)	<b>REF 166TA1232</b> (front, with bracket assembly) (for steel tracks)	
		<b>REF 163TA9192</b> (for steel tracks) (number of teeth = 19) (number of mounting holes = 9) (thickness of the flange = 15,50 mm)		

# TRACKS & UNDERCARRIAGE PARTS



Used for TAKEUCHI

Used for TAKEUCHI				
TRACK ROLLER	TOP ROLLER	SPROCKET	IDLER	TRACK
				
<b>TAKEUCHI TB53FR</b>				
<i>S/N: 15810005 - 15810524</i>				
<b>REF <a href="#">144TA8658</a></b> (for rubber tracks) (Ø centre flange = 136,00 mm) (Ø outer flange = 140,00 mm) (Ø body = 110,00 mm)	<b>REF <a href="#">144TA8416</a></b> (assembly) (for rubber tracks) (Ø body = 83,00 mm) (Ø axle = 30,00 mm)	<b>REF <a href="#">163TA9192</a></b> (for rubber tracks) (number of teeth = 19) (number of mounting holes = 9) (thickness of the flange = 15,50 mm)	<b>REF <a href="#">144TA7937</a></b> (front, with bracket assembly) (for rubber tracks) (outer Ø idler = 389,00 mm) (with flange)	<b>REF <a href="#">163TA9187</a></b> (rubber) (400 x 72,5 x 74)
<i>S/N: 15810525 and up</i>				
<b>REF <a href="#">144TA8658</a></b> (for rubber tracks) (Ø centre flange = 136,00 mm) (Ø outer flange = 140,00 mm) (Ø body = 110,00 mm)	<b>REF <a href="#">144TA8416</a></b> (assembly) (for rubber tracks) (Ø body = 83,00 mm) (Ø axle = 30,00 mm)	<b>REF <a href="#">163TA9192</a></b> (for rubber tracks) (number of teeth = 19) (number of mounting holes = 9) (thickness of the flange = 15,50 mm)	<b>REF <a href="#">144TA7937</a></b> (front, with bracket assembly) (for rubber tracks) (outer Ø idler = 389,00 mm) (with flange)	<b>REF <a href="#">143TA9971</a></b> (rubber) (400 x 72,5 x 74)
<b>TAKEUCHI TB68</b>				
<i>S/N: 00068003 - 00068806</i>				
<b>REF <a href="#">144TA8659</a></b>	<b>REF <a href="#">143TA9001</a></b> (assembly)	<b>REF <a href="#">163TA9309</a></b> (for steel tracks)  <b>REF <a href="#">163TA9311</a></b> (for rubber tracks)	<b>REF <a href="#">163TA9310</a></b> (front, with bracket assembly) (for rubber tracks)  <b>REF <a href="#">163TA9307</a></b> (front, with bracket assembly) (for steel tracks)	<b>REF <a href="#">164TA3082</a></b> (rubber) (450 x 71 x 80)
<i>S/N: 00068807 and up</i>				
<b>REF <a href="#">144TA8659</a></b>	<b>REF <a href="#">143TA9001</a></b> (assembly)	<b>REF <a href="#">163TA9312</a></b> (for steel tracks)  <b>REF <a href="#">163TA9311</a></b> (for rubber tracks)	<b>REF <a href="#">163TA9308</a></b> (front, with bracket assembly) (for rubber tracks)	<b>REF <a href="#">164TA3082</a></b> (rubber) (450 x 71 x 80)
<b>TAKEUCHI TB80FR</b>				
<i>S/N: 17810006 - 17810114</i>				
<b>REF <a href="#">163TA9201</a></b> (for rubber tracks) (Ø centre flange = 143,50 mm) (Ø outer flange = 148,00 mm) (Ø body = 120,00 mm)	<b>REF <a href="#">163TA9338</a></b> (assembly) (for rubber tracks)	<b>REF <a href="#">163TA9193</a></b> (for rubber tracks)	<b>REF <a href="#">144TA8110</a></b> (front, with bracket assembly) (for rubber tracks) (outer Ø idler = 478,00 mm) (with flange)	<b>REF <a href="#">164TA3038</a></b> (rubber) (450 x 81 x 76)
<i>S/N: 17820001 and up</i>				
<b>REF <a href="#">163TA9273</a></b> (for rubber tracks) (Ø centre flange = 143,50 mm) (Ø outer flange = 148,00 mm) (Ø body = 120,00 mm)	<b>REF <a href="#">163TA9209</a></b> (assembly) (for rubber tracks) (Ø body = 98,00 mm) (Ø axle = 35,00 mm)	<b>REF <a href="#">144TA8272</a></b> (for rubber tracks) (number of teeth = 21) (number of mounting holes = 12) (thickness of the flange = 16,00 mm)	<b>REF <a href="#">144TA8110</a></b> (front, with bracket assembly) (for rubber tracks) (outer Ø idler = 478,00 mm) (with flange)	<b>REF <a href="#">164TA3038</a></b> (rubber) (450 x 81 x 76)
<b>TAKEUCHI TCR50</b>				
<i>S/N: 30500003 - 30500038</i>				
<b>REF <a href="#">163TA9275</a></b> (for rubber tracks)	<b>REF <a href="#">144TA8418</a></b> (assembly) (for rubber tracks) (Ø outer flange = 260,00 mm)	<b>REF <a href="#">163TA9277</a></b> (for rubber tracks)	<b>REF <a href="#">163TA9276</a></b> (front, with bracket assembly) (for rubber tracks) (outer Ø idler = 450,00 mm) (without flange)	<b>REF <a href="#">143TA9980</a></b> (rubber) (450 x 110 x 74)







Used for TAKEUCHI				
TRACK ROLLER	TOP ROLLER	SPROCKET	IDLER	TRACK
				
<i>S/N: 30510001 and up</i>				
<b>REF <a href="#">163TA9275</a></b> (for rubber tracks)	<b>REF <a href="#">144TA8418</a></b> (assembly) (for rubber tracks) (∅ outer flange = 260,00 mm)	<b>REF <a href="#">144TA8273</a></b> (for rubber tracks) (number of teeth = 17) (number of mounting holes = 15) (thickness of the flange = 16,10 mm)	<b>REF <a href="#">163TA9276</a></b> (front, with bracket assembly) (for rubber tracks) (outer ∅ idler = 450,00 mm) (without flange)	<b>REF <a href="#">143TA9980</a></b> (rubber) (450 x 110 x 74)
<b>TAKEUCHI TL10</b>				
<b>REF <a href="#">163TA9281</a></b>		<b>REF <a href="#">163TA9279</a></b> (for rubber tracks) (number of teeth = 14) (number of mounting holes = 9) (thickness of the flange = 10,50 mm) <b>REF <a href="#">163TA9240</a></b> (for steel tracks)	<b>REF <a href="#">163TA9280</a></b> (rear, with bracket assembly)	<b>REF <a href="#">164TA3074</a></b> (rubber) (230 x 72 x 43)  <b>REF <a href="#">143TA9714</a></b> (rubber) (450 x 100 x 48)
<b>TAKEUCHI TL120</b>				
<b>REF <a href="#">143TA8830</a></b> (for rubber tracks) (∅ outer flange = 180,00 mm) (∅ body = 100,00 mm) <b>REF <a href="#">143TA9570</a></b> (for rubber tracks) (∅ outer flange = 228,00 mm) (∅ body = 88,00 mm)		<b>REF <a href="#">143TA9249</a></b> (for rubber tracks)	<b>REF <a href="#">143TA9569</a></b> (front, with bracket assembly) (for rubber tracks)	<b>REF <a href="#">143TA9982</a></b> (rubber) (320 x 86 x 46)
<b>TAKEUCHI TL126</b>				
<b>REF <a href="#">144TA7942</a></b> (for rubber tracks) (∅ outer flange = 200,00 mm) (∅ body = 103,00 mm)  <b>REF <a href="#">143TA9570</a></b> (for rubber tracks) (∅ outer flange = 228,00 mm) (∅ body = 88,00 mm) (rear)		<b>REF <a href="#">143TA9250</a></b> (for rubber tracks) (number of teeth = 16) (number of mounting holes = 16) (thickness of the flange = 12,20 mm)	<b>REF <a href="#">144TA8112</a></b> (front, with bracket assembly) (for rubber tracks) (outer ∅ idler = 400,00 mm) (without flange)	<b>REF <a href="#">163TA9188</a></b> (rubber) (320 x 86 x 48)
<b>TAKEUCHI TL130</b>				
<b>REF <a href="#">144TA7942</a></b> (for rubber tracks) (∅ outer flange = 200,00 mm) (∅ body = 103,00 mm)  <b>REF <a href="#">163TA9205</a></b> (for rubber tracks) (∅ outer flange = 328,00 mm) (∅ body = 101,00 mm) (rear)		<b>REF <a href="#">144TA8275</a></b> (for rubber tracks) (number of teeth = 16) (number of mounting holes = 9) (thickness of the flange = 11,80 mm)	<b>REF <a href="#">144TA8113</a></b> (front, with bracket assembly) (for rubber tracks) (outer ∅ idler = 400,00 mm) (without flange)	<b>REF <a href="#">143TA9713</a></b> (rubber) (320 x 86 x 52)
<b>TAKEUCHI TL140</b>				
<i>S/N: 21400011 - 21401390</i>				
<b>REF <a href="#">144TA8661</a></b> (for rubber tracks) (∅ outer flange = 216,10 mm) (∅ body = 112,40 mm) (∅ axle = 34,80 mm)  <b>REF <a href="#">163TA9206</a></b> (for rubber tracks) (∅ outer flange = 328,00 mm) (∅ body = 101,00 mm) (rear)		<b>REF <a href="#">144TA8276</a></b> (for rubber tracks) (number of teeth = 14) (number of mounting holes = 9) (thickness of the flange = 12,00 mm)	<b>REF <a href="#">143TA9537</a></b> (front, with bracket assembly) (for rubber tracks) (outer ∅ idler = 450,00 mm) (without flange)	<b>REF <a href="#">163TA9189</a></b> (rubber) (450 x 100 x 50)



Used for TAKEUCHI				
TRACK ROLLER	TOP ROLLER	SPROCKET	IDLER	TRACK
				
<b>TAKEUCHI TL150</b>				
<p><b>REF 144TA8661</b> (for rubber tracks) (Ø outer flange = 216,10 mm) (Ø body = 112,40 mm) (Ø axle = 34,80 mm)</p> <p><b>REF 163TA9206</b> (for rubber tracks) (Ø outer flange = 328,00 mm) (Ø body = 101,00 mm) (rear)</p>		<p><b>REF 144TA8278</b> (for rubber tracks) (number of teeth = 14) (number of mounting holes = 9) (thickness of the flange = 12,50 mm)</p>	<p><b>REF 143TA9537</b> (front, with bracket assembly) (for rubber tracks) (outer Ø idler = 450,00 mm) (without flange)</p>	<p><b>REF 143TA9984</b> (rubber) (450 x 100 x 50)</p>
<b>TAKEUCHI TL20</b>				
<p><b>REF 163TA9284</b></p>		<p><b>REF 163TA9283</b></p>	<p><b>REF 163TA9282</b> (rear, with bracket assembly)</p>	<p><b>REF 163TA9285</b> (rubber) (350 x 90 x 44)</p>
<b>TAKEUCHI TL220</b>				
<p><b>REF 143TA8830</b> (for rubber tracks) (Ø outer flange = 180,00 mm) (Ø body = 100,00 mm)</p> <p><b>REF 143TA9570</b> (for rubber tracks) (Ø outer flange = 228,00 mm) (Ø body = 88,00 mm) (rear)</p>		<p><b>REF 143TA9249</b> (for rubber tracks)</p>	<p><b>REF 143TA9569</b> (front, with bracket assembly) (for rubber tracks)</p>	<p><b>REF 163TA9190</b> (rubber) (320 x 86 x 46)</p> <p><b>REF 143TA9985</b> (rubber) (320 x 86 x 46)</p>
<b>TAKEUCHI TL230</b>				
<p><b>REF 144TA7942</b> (for rubber tracks) (Ø outer flange = 200,00 mm) (Ø body = 103,00 mm)</p> <p><b>REF 163TA9205</b> (for rubber tracks) (Ø outer flange = 328,00 mm) (Ø body = 101,00 mm) (rear)</p>		<p><b>REF 144TA8279</b> (for rubber tracks) (number of teeth = 16) (number of mounting holes = 9) (thickness of the flange = 11,80 mm)</p>	<p><b>REF 144TA8114</b> (front, with bracket assembly) (for rubber tracks) (outer Ø idler = 400,00 mm) (without flange)</p>	<p><b>REF 143TA9713</b> (rubber) (320 x 86 x 52)</p>
<b>TAKEUCHI TL240</b>				
<p><b>REF 144TA8661</b> (for rubber tracks) (Ø outer flange = 216,10 mm) (Ø body = 112,40 mm) (Ø axle = 34,80 mm)</p> <p><b>REF 163TA9206</b> (for rubber tracks) (Ø outer flange = 328,00 mm) (Ø body = 101,00 mm) (rear)</p>		<p><b>REF 144TA8280</b> (for rubber tracks) (number of teeth = 14) (number of mounting holes = 9) (thickness of the flange = 12,50 mm)</p> <p><b>REF 164TA1518</b> (for rubber tracks) (number of teeth = 14) (number of mounting holes = 9) (thickness of the flange = 12,50 mm)</p>		<p><b>REF 143TA9714</b> (rubber) (450 x 100 x 48)</p>
<b>TAKEUCHI TL250</b>				
<p><b>REF 144TA8661</b> (for rubber tracks) (Ø outer flange = 216,10 mm) (Ø body = 112,40 mm) (Ø axle = 34,80 mm)</p> <p><b>REF 163TA9206</b> (for rubber tracks) (Ø outer flange = 328,00 mm) (Ø body = 101,00 mm) (rear)</p>		<p><b>REF 144TA8281</b> (for rubber tracks) (number of teeth = 14) (number of mounting holes = 9) (thickness of the flange = 12,50 mm)</p>	<p><b>REF 143TA9537</b> (front, with bracket assembly) (for rubber tracks) (outer Ø idler = 450,00 mm) (without flange)</p>	<p><b>REF 163TA9189</b> (rubber) (450 x 100 x 50)</p>





Used for TAKEUCHI				
TRACK ROLLER	TOP ROLLER	SPROCKET	IDLER	TRACK
				

TAKEUCHI TL26				
<i>S/N: 02620002 - 02620023</i>				
<b>REF <a href="#">144TA7942</a></b> (Ø outer flange = 200,00 mm) (Ø body = 103,00 mm)		<b>REF <a href="#">163TA9195</a></b>	<b>REF <a href="#">163TA9214</a></b> (rear, with bracket assembly) (outer Ø idler = 400,00 mm) (without flange)	
<i>S/N: 02620024 and up</i>				
<b>REF <a href="#">144TA7942</a></b> (Ø outer flange = 200,00 mm) (Ø body = 103,00 mm)		<b>REF <a href="#">163TA9196</a></b>	<b>REF <a href="#">163TA9214</a></b> (rear, with bracket assembly) (outer Ø idler = 400,00 mm) (without flange)	





USED FOR  
**TEREX**



Used for TEREX				
TRACK ROLLER	TOP ROLLER	SPROCKET	IDLER	TRACK
				
<b>TEREX TC16</b>				
			<b>REF 144TA9789</b> (wheel only) (for rubber tracks) (outer Ø idler = 290,00 mm) (with teeth)	<b>REF 164TA9681</b> (rubber) (230 x 48 x 66)
<b>TEREX TC20</b>				
	<b>REF 144TA9790</b> (assembly) (for rubber tracks) (Ø centre flange = 115,00 mm) (Ø body = 80,00 mm) (nut-mounted)  <b>REF 144TA9793</b> (assembly) (for steel tracks) (Ø centre flange = 100,00 mm) (Ø body = 80,00 mm)	<b>REF 144TA9794</b> (for rubber and steel tracks) (number of teeth = 19) (number of mounting holes = 8) (thickness of the flange = 11,20 mm)	<b>REF 144TA9789</b> (wheel only) (for rubber and steel tracks) (outer Ø idler = 290,00 mm) (with teeth)	<b>REF 164TA9681</b> (rubber) (230 x 48 x 66)
<b>TEREX TC25</b>				
<b>REF 166TA1235</b> (for rubber tracks) (Ø centre flange = 137,00 mm) (Ø body = 95,00 mm)		<b>REF 166TA1237</b> (for rubber tracks) (number of teeth = 21) (number of mounting holes = 10) (thickness of the flange = 15,00 mm)	<b>REF 166TA1236</b> (front, with bracket assembly) (for rubber tracks)	
<b>TEREX TC29</b>				
<b>REF 144TA9796</b> (for rubber tracks) (Ø centre flange = 133,00 mm) (Ø body = 95,00 mm) (Ø axle = 30,00 mm)  <b>REF 144TA9799</b> (for steel tracks) (Ø centre flange = 115,00 mm) (Ø body = 95,00 mm) (Ø axle = 35,00 mm) (nut-mounted)		<b>REF 144TA9797</b> (for rubber and steel tracks) (number of teeth = 21) (number of mounting holes = 12) (thickness of the flange = 13,30 mm)	<b>REF 144TA9798</b> (wheel only) (for rubber tracks) (outer Ø idler = 311,00 mm) (with flange)  <b>REF 144TA9801</b> (wheel only) (for steel tracks)	<b>REF 143TA9618</b> (rubber) (300 x 55 x 72)
<b>TEREX TC35</b>				
<b>REF 144TA9796</b> (for rubber tracks) (Ø centre flange = 133,00 mm) (Ø body = 95,00 mm) (Ø axle = 30,00 mm)  <b>REF 144TA9799</b> (for steel tracks) (Ø centre flange = 115,00 mm) (Ø body = 95,00 mm) (Ø axle = 35,00 mm) (nut-mounted)		<b>REF 144TA9803</b> (for rubber and steel tracks) (number of teeth = 21) (number of mounting holes = 12) (thickness of the flange = 13,30 mm)	<b>REF 144TA9798</b> (wheel only) (for rubber tracks) (outer Ø idler = 311,00 mm) (with flange)  <b>REF 144TA9801</b> (wheel only) (for steel tracks)	<b>REF 164TA9677</b> (rubber) (300 x 55 x 78)
<b>TEREX TC37</b>				
<b>REF 144TA9796</b> (for rubber tracks) (Ø centre flange = 133,00 mm) (Ø body = 95,00 mm) (Ø axle = 30,00 mm)  <b>REF 144TA9799</b> (for steel tracks) (Ø centre flange = 115,00 mm) (Ø body = 95,00 mm) (Ø axle = 35,00 mm) (nut-mounted)		<b>REF 144TA9809</b> (for rubber and steel tracks) (number of teeth = 21) (number of mounting holes = 12) (thickness of the flange = 13,30 mm)	<b>REF 144TA9798</b> (wheel only) (for rubber tracks) (outer Ø idler = 311,00 mm) (with flange)  <b>REF 144TA9801</b> (wheel only) (for steel tracks)	<b>REF 164TA9679</b> (rubber) (300 x 52,5 x 86)



Used for TEREX				
TRACK ROLLER	TOP ROLLER	SPROCKET	IDLER	TRACK
				
<b>TEREX TC48</b>				
<p><b>REF 144TA9817</b> (for rubber tracks) (inner guide) (Ø centre flange = 138,00 mm) (Ø body = 110,00 mm)</p> <p><b>REF 144TA9814</b> (for rubber tracks) (outer guide) (Ø outer flange = 141,00 mm) (Ø body = 110,00 mm)</p>	<p><b>REF 166TA1234</b> (assembly) (for rubber and steel tracks) (inner guide) (Ø centre flange = 115,00 mm) (Ø body = 95,00 mm) (Ø axle = 35,00 mm)</p>	<p><b>REF 144TA9815</b> (for rubber tracks) (number of teeth = 19) (number of mounting holes = 9) (thickness of the flange = 13,50 mm)</p> <p><b>REF 144TA9818</b> (for steel tracks)</p>	<p><b>REF 144TA9816</b> (wheel only) (for rubber and steel tracks) (outer Ø idler = 376,50 mm) (with flange)</p>	<p><b>REF 164TA9683</b> (rubber) (400 x 72,5 x 72)</p>
<b>TEREX TC50</b>				
<p><b>REF 144TA9817</b> (for rubber and steel tracks) (Ø centre flange = 138,00 mm) (Ø body = 110,00 mm)</p>		<p><b>REF 144TA9821</b> (for rubber tracks) (number of teeth = 19) (number of mounting holes = 9) (thickness of the flange = 13,50 mm)</p> <p><b>REF 144TA9824</b> (for steel tracks)</p>	<p><b>REF 144TA9816</b> (wheel only) (for rubber and steel tracks) (outer Ø idler = 376,50 mm) (with flange)</p>	<p><b>REF 164TA9683</b> (rubber) (400 x 72,5 x 72)</p>
<b>TEREX TC60</b>				
<p><b>REF 144TA9817</b> (for rubber and steel tracks) (Ø centre flange = 138,00 mm) (Ø body = 110,00 mm)</p>	<p><b>REF 144TA9827</b> (assembly) (for rubber and steel tracks) (Ø centre flange = 115,00 mm) (Ø body = 95,00 mm) (Ø axle = 35,00 mm) (nut-mounted)</p>	<p><b>REF 144TA9828</b> (for rubber tracks) (number of teeth = 19) (number of mounting holes = 9) (thickness of the flange = 13,50 mm)</p> <p><b>REF 144TA9832</b> (for steel tracks)</p>	<p><b>REF 144TA9816</b> (wheel only) (for rubber and steel tracks) (outer Ø idler = 376,50 mm) (with flange)</p>	<p><b>REF 164TA9674</b> (rubber) (400 x 72,5 x 72)</p>
<b>TEREX TC75</b>				
<p><b>REF 144TA9837</b> (for rubber and steel tracks) (Ø outer flange = 155,00 mm) (Ø body = 121,00 mm)</p>		<p><b>REF 144TA9835</b> (for rubber tracks) (number of teeth = 23) (number of mounting holes = 16) (thickness of the flange = 18,00 mm)</p> <p><b>REF 144TA9838</b> (for steel tracks) (number of teeth = 21) (number of mounting holes = 16) (thickness of the flange = 22,70 mm)</p>	<p><b>REF 144TA9836</b> (wheel only) (for steel tracks)</p>	<p><b>REF 164TA9676</b> (rubber) (450 x 71 x 86)</p>



NOTES

## NOTES





A series of horizontal dotted lines for taking notes.



USED FOR  
**VENIERI**



Used for VENIERI

Used for VENIERI				
TRACK ROLLER	TOP ROLLER	SPROCKET	IDLER	TRACK
				
<b>VENIERI VF141</b>				
<b>REF 144TA8665</b> (for rubber tracks)		<b>REF 144TA8282</b> (for rubber tracks) (number of teeth = 14) (number of mounting holes = 8) (thickness of the flange = 10,00 mm)		<b>REF 143TA9711</b> (rubber) (230 x 72 x 43)
<b>VENIERI VF171</b>				
<b>REF 144TA8665</b> (for rubber tracks)		<b>REF 144TA8282</b> (for rubber tracks) (number of teeth = 14) (number of mounting holes = 8) (thickness of the flange = 10,00 mm)		<b>REF 143TA9711</b> (rubber) (230 x 72 x 43)





USED FOR  
**VOLVO**

# TRACKS & UNDERCARRIAGE PARTS



Used for VOLVO

Used for VOLVO				
TRACK ROLLER	TOP ROLLER	SPROCKET	IDLER	TRACK
				
<b>VOLVO EC13 XR</b>				
<i>S/P: 600 - S/N: 010151 - 040000</i>				
<b>REF <a href="#">144TA7300</a></b> (for rubber tracks) (Ø centre flange = 116,00 mm) (Ø body = 80,00 mm)	<b>REF <a href="#">144TA9693</a></b> (guide) (for rubber tracks) (plate type)	<b>REF <a href="#">144TA9688</a></b> (for rubber tracks) (number of teeth = 21) (number of mounting holes = 8) (thickness of the flange = 10,70 mm)	<b>REF <a href="#">144TA7304</a></b> (front, with bracket assembly) (for rubber tracks) (outer Ø idler = 272,00 mm) (with flange)	<b>REF <a href="#">144TA9696</a></b> (rubber) (230 x 96 x 33)
<b>REF <a href="#">144TA9693</a></b> (guide) (for rubber tracks) (plate type)				<b>REF <a href="#">144TA9689</a></b> (rubber) (200 x 96 x 33)
<b>VOLVO EC13 XTV</b>				
<i>S/P: 600 - S/N: 040151 and up</i>				
<b>REF <a href="#">144TA7300</a></b> (for rubber tracks) (Ø centre flange = 116,00 mm) (Ø body = 80,00 mm)	<b>REF <a href="#">144TA9693</a></b> (guide) (for rubber tracks) (plate type)	<b>REF <a href="#">144TA9698</a></b> (for rubber tracks) (number of teeth = 21) (number of mounting holes = 9) (thickness of the flange = 10,20 mm)	<b>REF <a href="#">144TA7304</a></b> (front, with bracket assembly) (for rubber tracks) (outer Ø idler = 272,00 mm) (with flange)	<b>REF <a href="#">144TA9696</a></b> (rubber) (230 x 96 x 33)
<b>REF <a href="#">144TA9693</a></b> (guide) (for rubber tracks) (plate type)				<b>REF <a href="#">144TA9689</a></b> (rubber) (200 x 96 x 33)
<b>VOLVO EC14</b>				
<i>S/P: 246 - S/N: 021501 and up</i>				
<b>REF <a href="#">144TA9676</a></b> (for rubber and steel tracks) (Ø centre flange = 129,50 mm) (Ø body = 68,00 mm) (Ø axle = 25,00 mm)	<b>REF <a href="#">163TA9105</a></b> (guide) (for rubber and steel tracks) (skid type)	<b>REF <a href="#">144TA7308</a></b> (for rubber and steel tracks) (number of teeth = 14) (number of mounting holes = 8) (thickness of the flange = 10,00 mm)	<b>REF <a href="#">144TA9678</a></b> (front, with bracket assembly) (for rubber and steel tracks) (outer Ø idler = 287,00 mm) (without flange)	<b>REF <a href="#">164TA2071</a></b> (steel) (width = 230 mm)
<b>REF <a href="#">163TA9105</a></b> (guide) (for rubber and steel tracks) (skid type)				
<i>S/P: 271 - S/N: 010151 - 021500</i>				
<b>REF <a href="#">144TA9676</a></b> (for rubber and steel tracks) (Ø centre flange = 129,50 mm) (Ø body = 68,00 mm) (Ø axle = 25,00 mm)	<b>REF <a href="#">163TA9105</a></b> (guide) (for rubber and steel tracks) (skid type)	<b>REF <a href="#">144TA7308</a></b> (for rubber and steel tracks) (number of teeth = 14) (number of mounting holes = 8) (thickness of the flange = 10,00 mm)	<b>REF <a href="#">144TA9678</a></b> (front, with bracket assembly) (for rubber and steel tracks) (outer Ø idler = 287,00 mm) (without flange)	<b>REF <a href="#">144TA9697</a></b> (rubber) (230 x 72 x 43)
<b>REF <a href="#">163TA9105</a></b> (guide) (for rubber and steel tracks) (skid type)				<b>REF <a href="#">164TA2071</a></b> (steel) (width = 230 mm)
<b>VOLVO EC15 XR</b>				
<i>S/P: 265 - S/N: 010151 - 014000</i>				
<b>REF <a href="#">144TA9676</a></b> (for rubber and steel tracks) (Ø centre flange = 129,50 mm) (Ø body = 68,00 mm) (Ø axle = 25,00 mm)	<b>REF <a href="#">163TA9105</a></b> (guide) (for rubber and steel tracks) (skid type)	<b>REF <a href="#">144TA7308</a></b> (for rubber and steel tracks) (number of teeth = 14) (number of mounting holes = 8) (thickness of the flange = 10,00 mm)	<b>REF <a href="#">144TA9678</a></b> (front, with bracket assembly) (for rubber and steel tracks) (outer Ø idler = 287,00 mm) (without flange)	<b>REF <a href="#">144TA9697</a></b> (rubber) (230 x 72 x 43)
<b>REF <a href="#">163TA9105</a></b> (guide) (for rubber and steel tracks) (skid type)				<b>REF <a href="#">164TA2071</a></b> (steel) (width = 230 mm)





Used for VOLVO				
TRACK ROLLER	TOP ROLLER	SPROCKET	IDLER	TRACK
				
<i>S/P: 265 - S/N: 014010 and up</i>				
<p><b>REF 144TA9676</b> (for rubber and steel tracks) (Ø centre flange = 129,50 mm) (Ø body = 68,00 mm) (Ø axle = 25,00 mm)</p> <p><b>REF 163TA9105</b> (guide) (for rubber and steel tracks) (skid type)</p>	<p><b>REF 163TA9105</b> (guide) (for rubber and steel tracks) (skid type)</p>	<p><b>REF 144TA7308</b> (for rubber and steel tracks) (number of teeth = 14) (number of mounting holes = 8) (thickness of the flange = 10,00 mm)</p>	<p><b>REF 144TA9678</b> (front, with bracket assembly) (for rubber and steel tracks) (outer Ø idler = 287,00 mm) (without flange)</p>	<p><b>REF 144TA9697</b> (rubber) (230 x 72 x 43)</p> <p><b>REF 164TA2071</b> (steel) (width = 230 mm)</p>
<b>VOLVO EC15 XT</b>				
<i>S/P: 261 - S/N: 010151 and up</i>				
<p><b>REF 163TA9100</b> (for rubber tracks) (Ø centre flange = 116,00 mm) (Ø body = 80,00 mm)</p> <p><b>REF 144TA7305</b> (for steel tracks) (Ø centre flange = 100,00 mm) (Ø body = 80,00 mm)</p> <p><b>REF 144TA9693</b> (guide) (for rubber and steel tracks) (plate type)</p>	<p><b>REF 144TA9693</b> (guide) (for rubber and steel tracks) (plate type)</p>	<p><b>REF 144TA9698</b> (for rubber and steel tracks) (number of teeth = 21) (number of mounting holes = 9) (thickness of the flange = 10,20 mm)</p>	<p><b>REF 144TA7304</b> (front, with bracket assembly) (for rubber tracks) (outer Ø idler = 272,00 mm) (with flange)</p> <p><b>REF 144TA9677</b> (front, with bracket assembly) (for steel tracks)</p>	<p><b>REF 144TA9696</b> (rubber) (230 x 96 x 33)</p> <p><b>REF 163TA9091</b> (steel) (width = 230 mm)</p>
<b>VOLVO EC15 XTV</b>				
<i>S/P: 261 - S/N: 010151 and up</i>				
<p><b>REF 163TA9100</b> (for rubber tracks) (Ø centre flange = 116,00 mm) (Ø body = 80,00 mm)</p> <p><b>REF 144TA7305</b> (for steel tracks) (Ø centre flange = 100,00 mm) (Ø body = 80,00 mm)</p> <p><b>REF 144TA9693</b> (guide) (for rubber and steel tracks) (plate type)</p>	<p><b>REF 144TA9693</b> (guide) (for rubber and steel tracks) (plate type)</p>	<p><b>REF 144TA9698</b> (for rubber and steel tracks) (number of teeth = 21) (number of mounting holes = 9) (thickness of the flange = 10,20 mm)</p>	<p><b>REF 144TA7304</b> (front, with bracket assembly) (for rubber tracks) (outer Ø idler = 272,00 mm) (with flange)</p> <p><b>REF 144TA9677</b> (front, with bracket assembly) (for steel tracks)</p>	<p><b>REF 144TA9696</b> (rubber) (230 x 96 x 33)</p> <p><b>REF 163TA9091</b> (steel) (width = 230 mm)</p>
<b>VOLVO EC15B</b>				
<p><b>REF 144TA7300</b> (for rubber tracks) (Ø centre flange = 116,00 mm) (Ø body = 80,00 mm)</p> <p><b>REF 144TA7305</b> (for steel tracks) (Ø centre flange = 100,00 mm) (Ø body = 80,00 mm)</p>	<p><b>REF 144TA7285</b> (assembly) (for rubber and steel tracks) (Ø centre flange = 108,00 mm) (Ø body = 93,00 mm) (Ø axle = 30,00 mm)</p>	<p><b>REF 144TA7299</b> (for rubber and steel tracks) (number of teeth = 21) (number of mounting holes = 9) (thickness of the flange = 10,20 mm)</p>	<p><b>REF 144TA7304</b> (front, with bracket assembly) (for rubber tracks) (outer Ø idler = 272,00 mm) (with flange)</p> <p><b>REF 144TA7280</b> (front, with bracket assembly) (for steel tracks) (outer Ø idler = 298,00 mm) (without flange)</p>	<p><b>REF 144TA9689</b> (rubber) (200 x 96 x 33)</p>
<b>VOLVO EC15B XR</b>				
<i>S/P: 272 - S/N: 010151 - 011461</i>				
<p><b>REF 144TA9676</b> (for rubber tracks) (Ø centre flange = 129,50 mm) (Ø body = 68,00 mm) (Ø axle = 25,00 mm)</p>	<p><b>REF 163TA9105</b> (guide) (for rubber tracks) (skid type)</p>	<p><b>REF 144TA7308</b> (for rubber tracks) (number of teeth = 14) (number of mounting holes = 8) (thickness of the flange = 10,00 mm)</p>	<p><b>REF 144TA9678</b> (front, with bracket assembly) (for rubber tracks) (outer Ø idler = 287,00 mm) (without flange)</p>	<p><b>REF 144TA9697</b> (rubber) (230 x 72 x 43)</p>



Used for VOLVO

Used for VOLVO				
TRACK ROLLER	TOP ROLLER	SPROCKET	IDLER	TRACK
				
<b>REF 163TA9105</b> (guide) (for rubber tracks) (skid type) <i>S/P: 272 - S/N: 011462 and up</i>				
<b>REF 144TA7300</b> (for rubber tracks) (Ø centre flange = 116,00 mm) (Ø body = 80,00 mm)	<b>REF 144TA9693</b> (guide) (for rubber tracks) (plate type)	<b>REF 144TA9688</b> (for rubber tracks) (number of teeth = 21) (number of mounting holes = 8) (thickness of the flange = 10,70 mm)	<b>REF 144TA7304</b> (front, with bracket assembly) (for rubber tracks) (outer Ø idler = 272,00 mm) (with flange)	<b>REF 144TA9696</b> (rubber) (230 x 96 x 33)
<b>REF 144TA9693</b> (guide) (for rubber tracks) (plate type)				
<b>VOLVO EC15B XT</b> <i>S/P: 272 - S/N: 025151 - 040000</i>				
<b>REF 163TA9100</b> (for rubber tracks) (Ø centre flange = 116,00 mm) (Ø body = 80,00 mm)	<b>REF 144TA9693</b> (guide) (for rubber and steel tracks) (plate type)	<b>REF 144TA9698</b> (for rubber and steel tracks) (number of teeth = 21) (number of mounting holes = 9) (thickness of the flange = 10,20 mm)	<b>REF 144TA7304</b> (front, with bracket assembly) (for rubber tracks) (outer Ø idler = 272,00 mm) (with flange)	<b>REF 144TA9696</b> (rubber) (230 x 96 x 33)
<b>REF 144TA7305</b> (for steel tracks) (Ø centre flange = 100,00 mm) (Ø body = 80,00 mm)			<b>REF 144TA9677</b> (front, with bracket assembly) (for steel tracks)	<b>REF 163TA9091</b> (steel) (width = 230 mm) (for steel tracks)
<b>REF 144TA9693</b> (guide) (for rubber and steel tracks) (plate type)				
<b>VOLVO EC15B XTV</b> <i>S/P: 272 - S/N: 040151 and up</i>				
<b>REF 163TA9100</b> (for rubber tracks) (Ø centre flange = 116,00 mm) (Ø body = 80,00 mm)	<b>REF 144TA9693</b> (guide) (for rubber and steel tracks) (plate type)	<b>REF 144TA9698</b> (for rubber and steel tracks) (number of teeth = 21) (number of mounting holes = 9) (thickness of the flange = 10,20 mm)	<b>REF 144TA7304</b> (front, with bracket assembly) (for rubber tracks) (outer Ø idler = 272,00 mm) (with flange)	<b>REF 144TA9696</b> (rubber) (230 x 96 x 33)
<b>REF 144TA7305</b> (for steel tracks) (Ø centre flange = 100,00 mm) (Ø body = 80,00 mm)			<b>REF 144TA9677</b> (front, with bracket assembly) (for steel tracks)	<b>REF 163TA9091</b> (steel) (width = 230 mm) (for steel tracks)
<b>REF 144TA9693</b> (guide) (for rubber and steel tracks) (plate type)				
<b>VOLVO EC15C</b> <i>S/N: 001533 and up</i>				
<b>REF 144TA7300</b> (for rubber tracks) (Ø centre flange = 116,00 mm) (Ø body = 80,00 mm)	<b>REF 144TA9693</b> (guide) (for rubber tracks) (plate type)	<b>REF 144TA7293</b> (for rubber tracks) (number of teeth = 23) (number of mounting holes = 9) (thickness of the flange = 13,00 mm)	<b>REF 144TA9724</b> (front, with bracket assembly) (for rubber tracks) (outer Ø idler = 272,00 mm) (with flange)	<b>REF 144TA9723</b> (rubber) (230 x 96 x 33)
<b>REF 144TA9693</b> (guide) (for rubber tracks) (plate type)				
<b>VOLVO EC15D</b> <i>S/N: 001502 and up</i>				
		<b>REF 144TA9698</b> (number of teeth = 21) (number of mounting holes = 9) (thickness of the flange = 10,20 mm)		



Used for VOLVO				
TRACK ROLLER	TOP ROLLER	SPROCKET	IDLER	TRACK
				
<b>VOLVO EC17C</b>				
<i>S/N: 001737 and up</i>				
<p><b>REF <a href="#">144TA7300</a></b> (for rubber tracks) (Ø centre flange = 116,00 mm) (Ø body = 80,00 mm)</p> <p><b>REF <a href="#">144TA9693</a></b> (guide) (for rubber tracks) (plate type)</p>	<p><b>REF <a href="#">144TA9693</a></b> (guide) (for rubber tracks) (plate type)</p>	<p><b>REF <a href="#">144TA7293</a></b> (for rubber tracks) (number of teeth = 23) (number of mounting holes = 9) (thickness of the flange = 13,00 mm)</p>	<p><b>REF <a href="#">144TA9724</a></b> (front, with bracket assembly) (for rubber tracks) (outer Ø idler = 272,00 mm) (with flange)</p>	<p><b>REF <a href="#">144TA9723</a></b> (rubber) (230 x 96 x 33)</p>
<b>VOLVO EC18C</b>				
<i>S/N: 001839 and up</i>				
<p><b>REF <a href="#">144TA7300</a></b> (for rubber tracks) (Ø centre flange = 116,00 mm) (Ø body = 80,00 mm)</p> <p><b>REF <a href="#">144TA9693</a></b> (guide) (for rubber tracks) (plate type)</p>	<p><b>REF <a href="#">144TA9693</a></b> (guide) (for rubber tracks) (plate type)</p>	<p><b>REF <a href="#">144TA7293</a></b> (for rubber tracks) (number of teeth = 23) (number of mounting holes = 9) (thickness of the flange = 13,00 mm)</p>	<p><b>REF <a href="#">144TA9724</a></b> (front, with bracket assembly) (for rubber tracks) (outer Ø idler = 272,00 mm) (with flange)</p>	<p><b>REF <a href="#">144TA9723</a></b> (rubber) (230 x 96 x 33)</p>
<b>VOLVO EC18D</b>				
<i>S/N: 001805 and up</i>				
		<p><b>REF <a href="#">144TA9698</a></b> (number of teeth = 21) (number of mounting holes = 9) (thickness of the flange = 10,20 mm)</p>		
<b>VOLVO EC20 XT</b>				
<i>S/P: 263 - S/N: 010151 and up</i>				
<p><b>REF <a href="#">163TA9100</a></b> (for rubber tracks) (Ø centre flange = 116,00 mm) (Ø body = 80,00 mm)</p> <p><b>REF <a href="#">144TA7305</a></b> (for steel tracks) (Ø centre flange = 100,00 mm) (Ø body = 80,00 mm)</p> <p><b>REF <a href="#">144TA9693</a></b> (guide) (for rubber and steel tracks) (plate type)</p>	<p><b>REF <a href="#">144TA9693</a></b> (guide) (for rubber and steel tracks) (plate type)</p>	<p><b>REF <a href="#">144TA9698</a></b> (for rubber and steel tracks) (number of teeth = 21) (number of mounting holes = 9) (thickness of the flange = 10,20 mm)</p>	<p><b>REF <a href="#">144TA7304</a></b> (front, with bracket assembly) (for rubber tracks) (outer Ø idler = 272,00 mm) (with flange)</p> <p><b>REF <a href="#">144TA9677</a></b> (front, with bracket assembly) (for steel tracks)</p>	<p><b>REF <a href="#">144TA9695</a></b> (rubber) (250 x 96 x 36)</p> <p><b>REF <a href="#">163TA9089</a></b> (steel) (width = 230 mm)</p>
<b>VOLVO EC20 XTV</b>				
<i>S/P: 263 - S/N: 010151 and up</i>				
<p><b>REF <a href="#">163TA9100</a></b> (for rubber tracks) (Ø centre flange = 116,00 mm) (Ø body = 80,00 mm)</p> <p><b>REF <a href="#">144TA7305</a></b> (for steel tracks) (Ø centre flange = 100,00 mm) (Ø body = 80,00 mm)</p> <p><b>REF <a href="#">144TA9693</a></b> (guide) (for rubber and steel tracks) (plate type)</p>	<p><b>REF <a href="#">144TA9693</a></b> (guide) (for rubber and steel tracks) (plate type)</p>	<p><b>REF <a href="#">144TA9698</a></b> (for rubber and steel tracks) (number of teeth = 21) (number of mounting holes = 9) (thickness of the flange = 10,20 mm)</p>	<p><b>REF <a href="#">144TA7304</a></b> (front, with bracket assembly) (for rubber tracks) (outer Ø idler = 272,00 mm) (with flange)</p> <p><b>REF <a href="#">144TA9677</a></b> (front, with bracket assembly) (for steel tracks)</p>	<p><b>REF <a href="#">144TA9695</a></b> (rubber) (250 x 96 x 36)</p> <p><b>REF <a href="#">163TA9089</a></b> (steel) (width = 230 mm)</p>

# TRACKS & UNDERCARRIAGE PARTS



Used for VOLVO

Used for VOLVO				
TRACK ROLLER	TOP ROLLER	SPROCKET	IDLER	TRACK
				
<b>VOLVO EC20B</b>				
<p><b>REF 144TA7300</b> (for rubber tracks) (Ø centre flange = 116,00 mm) (Ø body = 80,00 mm)</p> <p><b>REF 144TA7305</b> (for steel tracks) (Ø centre flange = 100,00 mm) (Ø body = 80,00 mm)</p>		<p><b>REF 144TA7299</b> (for rubber and steel tracks) (number of teeth = 21) (number of mounting holes = 9) (thickness of the flange = 10,20 mm)</p>	<p><b>REF 144TA7304</b> (front, with bracket assembly) (for rubber tracks) (outer Ø idler = 272,00 mm) (with flange)</p> <p><b>REF 144TA7281</b> (front, with bracket assembly) (for steel tracks) (outer Ø idler = 298,00 mm) (without flange)</p>	<p><b>REF 163TA9258</b> (rubber) (250 x 96 x 36)</p>
<b>VOLVO EC20B XT</b>				
<i>S/P: 272 - S/N: 060151 - 080000</i>				
<p><b>REF 163TA9100</b> (for rubber tracks) (Ø centre flange = 116,00 mm) (Ø body = 80,00 mm)</p> <p><b>REF 144TA7305</b> (for steel tracks) (Ø centre flange = 100,00 mm) (Ø body = 80,00 mm)</p> <p><b>REF 144TA9693</b> (guide) (for rubber and steel tracks) (plate type)</p>	<p><b>REF 144TA9693</b> (guide) (for rubber and steel tracks) (plate type)</p>	<p><b>REF 144TA9698</b> (for rubber and steel tracks) (number of teeth = 21) (number of mounting holes = 9) (thickness of the flange = 10,20 mm)</p>	<p><b>REF 144TA7304</b> (front, with bracket assembly) (for rubber tracks) (outer Ø idler = 272,00 mm) (with flange)</p> <p><b>REF 144TA9677</b> (front, with bracket assembly) (for steel tracks)</p>	<p><b>REF 144TA9695</b> (rubber) (250 x 96 x 36)</p> <p><b>REF 163TA9089</b> (steel) (width = 230 mm)</p>
<b>VOLVO EC20B XTV</b>				
<i>S/P: 272 - S/N: 080151 and up</i>				
<p><b>REF 163TA9100</b> (for rubber tracks) (Ø centre flange = 116,00 mm) (Ø body = 80,00 mm)</p> <p><b>REF 144TA7305</b> (for steel tracks) (Ø centre flange = 100,00 mm) (Ø body = 80,00 mm)</p> <p><b>REF 144TA9693</b> (guide) (for rubber and steel tracks) (plate type)</p>	<p><b>REF 144TA9693</b> (guide) (for rubber and steel tracks) (plate type)</p>	<p><b>REF 144TA9698</b> (for rubber and steel tracks) (number of teeth = 21) (number of mounting holes = 9) (thickness of the flange = 10,20 mm)</p>	<p><b>REF 144TA7304</b> (front, with bracket assembly) (for rubber tracks) (outer Ø idler = 272,00 mm) (with flange)</p> <p><b>REF 144TA9677</b> (front, with bracket assembly) (for steel tracks)</p>	<p><b>REF 144TA9695</b> (rubber) (250 x 96 x 36)</p> <p><b>REF 163TA9089</b> (steel) (width = 230 mm)</p>
<b>VOLVO EC20C</b>				
<i>S/N: 002038 and up</i>				
<p><b>REF 144TA7300</b> (for rubber tracks) (Ø centre flange = 116,00 mm) (Ø body = 80,00 mm)</p> <p><b>REF 144TA9693</b> (guide) (for rubber tracks) (plate type)</p>	<p><b>REF 144TA9693</b> (guide) (for rubber tracks) (plate type)</p>	<p><b>REF 144TA9698</b> (for rubber tracks) (number of teeth = 21) (number of mounting holes = 9) (thickness of the flange = 10,20 mm)</p>	<p><b>REF 144TA9724</b> (front, with bracket assembly) (for rubber tracks) (outer Ø idler = 272,00 mm) (with flange)</p>	<p><b>REF 144TA9695</b> (rubber) (250 x 96 x 36)</p>
<b>VOLVO EC20D</b>				
<i>S/N: 002002 and up</i>				
		<p><b>REF 144TA9698</b> (number of teeth = 21) (number of mounting holes = 9) (thickness of the flange = 10,20 mm)</p>		



Used for VOLVO				
TRACK ROLLER	TOP ROLLER	SPROCKET	IDLER	TRACK
				
<b>VOLVO EC25</b>				
<i>S/P: 281 - S/N: 010151 and up</i>				
<p><b>REF 144TA9702</b> (for rubber tracks) (Ø centre flange = 128,00 mm) (Ø body = 95,00 mm)</p> <p><b>REF 144TA9721</b> (for steel tracks) (Ø centre flange = 119,00 mm) (Ø body = 95,00 mm)</p>	<p><b>REF 144TA9703</b> (assembly) (for rubber and steel tracks) (Ø body = 84,00 mm) (Ø axle = 30,00 mm)</p>	<p><b>REF 144TA7293</b> (for rubber and steel tracks) (number of teeth = 23) (number of mounting holes = 9) (thickness of the flange = 13,00 mm)</p>	<p><b>REF 144TA9718</b> (front, with bracket assembly) (for rubber and steel tracks) (outer Ø idler = 338,00 mm)</p>	<p><b>REF 164TA2047</b> (rubber) (300 x 109 x 38)</p> <p><b>REF 163TA9090</b> (steel) (300 x 101,6 x 40)</p>
<b>VOLVO EC27C</b>				
<i>S/N: 002742 and up</i>				
<p><b>REF 144TA9702</b> (for rubber tracks) (Ø centre flange = 128,00 mm) (Ø body = 95,00 mm)</p>	<p><b>REF 144TA9703</b> (assembly) (for rubber tracks) (Ø body = 84,00 mm) (Ø axle = 30,00 mm)</p>	<p><b>REF 144TA7293</b> (for rubber tracks) (number of teeth = 23) (number of mounting holes = 9) (thickness of the flange = 13,00 mm)</p>	<p><b>REF 144TA9720</b> (front, with bracket assembly) (for rubber tracks)</p>	<p><b>REF 144TA9690</b> (rubber) (250 x 109 x 38)</p> <p><b>REF 144TA9692</b> (rubber) (300 x 109 x 38)</p>
<b>VOLVO EC30</b>				
<i>S/P: 282 - S/N: 010151 and up</i>				
<p><b>REF 144TA9702</b> (for rubber tracks) (Ø centre flange = 128,00 mm) (Ø body = 95,00 mm)</p> <p><b>REF 144TA9721</b> (for steel tracks) (Ø centre flange = 119,00 mm) (Ø body = 95,00 mm)</p>	<p><b>REF 144TA9703</b> (assembly) (for rubber and steel tracks) (Ø body = 84,00 mm) (Ø axle = 30,00 mm)</p>	<p><b>REF 144TA7293</b> (for rubber and steel tracks) (number of teeth = 23) (number of mounting holes = 9) (thickness of the flange = 13,00 mm)</p>	<p><b>REF 144TA9718</b> (front, with bracket assembly) (for rubber and steel tracks) (outer Ø idler = 338,00 mm) (with flange)</p>	<p><b>REF 144TA9692</b> (rubber) (300 x 109 x 38)</p> <p><b>REF 163TA9090</b> (steel) (300 x 101,6 x 40)</p>
<b>VOLVO EC35</b>				
<i>S/P: 283 - S/N: 010151 and up</i>				
<p><b>REF 144TA9702</b> (for rubber tracks) (Ø centre flange = 128,00 mm) (Ø body = 95,00 mm)</p> <p><b>REF 144TA9721</b> (for steel tracks) (Ø centre flange = 119,00 mm) (Ø body = 95,00 mm)</p>	<p><b>REF 144TA9703</b> (assembly) (for rubber and steel tracks) (Ø body = 84,00 mm) (Ø axle = 30,00 mm)</p>	<p><b>REF 144TA7310</b> (for rubber and steel tracks) (number of teeth = 23) (number of mounting holes = 12) (thickness of the flange = 12,40 mm)</p>	<p><b>REF 144TA9718</b> (front, with bracket assembly) (for rubber and steel tracks) (outer Ø idler = 338,00 mm) (with flange)</p>	<p><b>REF 144TA9691</b> (rubber) (300 x 109 x 41)</p> <p><b>REF 163TA9092</b> (steel) (width = 300 mm)</p>
<b>VOLVO EC35C</b>				
<i>S/N: 003538 and up</i>				
<p><b>REF 144TA9702</b> (for rubber tracks) (Ø centre flange = 128,00 mm) (Ø body = 95,00 mm)</p> <p><b>REF 144TA9721</b> (for steel tracks) (Ø centre flange = 119,00 mm) (Ø body = 95,00 mm)</p>	<p><b>REF 144TA9703</b> (assembly) (for rubber and steel tracks) (Ø body = 84,00 mm) (Ø axle = 30,00 mm)</p>	<p><b>REF 144TA7310</b> (for rubber and steel tracks) (number of teeth = 23) (number of mounting holes = 12) (thickness of the flange = 12,40 mm)</p>	<p><b>REF 144TA9718</b> (front, with bracket assembly) (for rubber tracks) (outer Ø idler = 338,00 mm) (with flange)</p> <p><b>REF 144TA9722</b> (front, with bracket assembly) (for steel tracks) (complete with tensioner)</p>	<p><b>REF 144TA9700</b> (rubber) (300 x 52,5 x 84)</p> <p><b>REF 163TA9092</b> (steel) (width = 300 mm)</p>

# TRACKS & UNDERCARRIAGE PARTS



Used for VOLVO

Used for VOLVO				
TRACK ROLLER	TOP ROLLER	SPROCKET	IDLER	TRACK
				
<b>VOLVO EC45</b>				
<i>S/P: 284 - S/N: 010151 - 017150</i>				
<b>REF <a href="#">144TA7289</a></b> (for rubber and steel tracks) (Ø centre flange = 138,00 mm) (Ø body = 110,00 mm)	<b>REF <a href="#">144TA9719</a></b> (assembly) (for rubber and steel tracks) (Ø body = 80,00 mm) (Ø axle = 35,00 mm)	<b>REF <a href="#">144TA7287</a></b> (for rubber and steel tracks) (number of teeth = 19) (number of mounting holes = 9) (thickness of the flange = 13,50 mm)	<b>REF <a href="#">144TA7303</a></b> (front, with bracket assembly) (for rubber and steel tracks) (outer Ø idler = 376,50 mm) (with flange)	<b>REF <a href="#">144TA9694</a></b> (rubber) (400 x 72,5 x 76)  <b>REF <a href="#">163TA9093</a></b> (steel) (width = 400 mm)
<b>VOLVO EC45 PRO</b>				
<i>S/P: 284 - S/N: 017151 and up</i>				
<b>REF <a href="#">144TA7289</a></b> (for rubber and steel tracks) (Ø centre flange = 138,00 mm) (Ø body = 110,00 mm)	<b>REF <a href="#">144TA9719</a></b> (assembly) (for rubber and steel tracks) (Ø body = 80,00 mm) (Ø axle = 35,00 mm)	<b>REF <a href="#">144TA7287</a></b> (for rubber and steel tracks) (number of teeth = 19) (number of mounting holes = 9) (thickness of the flange = 13,50 mm)	<b>REF <a href="#">144TA7303</a></b> (front, with bracket assembly) (for rubber and steel tracks) (outer Ø idler = 376,50 mm) (with flange)	<b>REF <a href="#">144TA9694</a></b> (rubber) (400 x 72,5 x 76)  <b>REF <a href="#">163TA9093</a></b> (steel) (width = 400 mm)
<b>VOLVO EC50</b>				
<i>S/P: 247 - S/N: 010151 and up</i>				
<b>REF <a href="#">144TA7301</a></b> (for rubber and steel tracks) (Ø outer flange = 155,00 mm) (Ø body = 121,00 mm)  <b>REF <a href="#">144TA9664</a></b> (guide) (for rubber and steel tracks) (plate type)	<b>REF <a href="#">144TA9664</a></b> (guide) (for rubber and steel tracks) (plate type)	<b>REF <a href="#">144TA9666</a></b> (for rubber and steel tracks)	<b>REF <a href="#">144TA9673</a></b> (front, with bracket assembly) (for rubber and steel tracks) (outer Ø idler = 410,00 mm) (with flange)	<b>REF <a href="#">144TA9670</a></b> (rubber) (400 x 145 x 35)  <b>REF <a href="#">163TA9094</a></b> (steel) (width = 400 mm) <b>REF <a href="#">163TA9095</a></b> (steel) (width = 450 mm) <b>REF <a href="#">163TA9096</a></b> (steel) (width = 500 mm)
<b>VOLVO EC50 VV</b>				
<i>S/P: 247 - S/N: 010151 and up</i>				
<b>REF <a href="#">144TA7301</a></b> (for rubber and steel tracks) (Ø outer flange = 155,00 mm) (Ø body = 121,00 mm)  <b>REF <a href="#">144TA9664</a></b> (guide) (for rubber and steel tracks) (plate type)	<b>REF <a href="#">144TA9664</a></b> (guide) (for rubber and steel tracks) (plate type)	<b>REF <a href="#">144TA9666</a></b> (for rubber and steel tracks)	<b>REF <a href="#">144TA9673</a></b> (front, with bracket assembly) (for rubber and steel tracks) (outer Ø idler = 410,00 mm) (with flange)	<b>REF <a href="#">144TA9670</a></b> (rubber) (400 x 145 x 35)  <b>REF <a href="#">163TA9094</a></b> (steel) (width = 400 mm) <b>REF <a href="#">163TA9095</a></b> (steel) (width = 450 mm) <b>REF <a href="#">163TA9096</a></b> (steel) (width = 500 mm)
<b>VOLVO EC55</b>				
<i>S/N: 003001 - 005000</i>				
<b>REF <a href="#">144TA7286</a></b> (for rubber and steel tracks) (double guide) (Ø centre flange = 139,00 mm) (Ø outer flange = 129,00 mm) (Ø body = 104,80 mm)	<b>REF <a href="#">144TA7285</a></b> (assembly) (for rubber and steel tracks) (Ø centre flange = 108,00 mm) (Ø body = 93,00 mm) (Ø axle = 30,00 mm)	<b>REF <a href="#">144TA7288</a></b> (for rubber and steel tracks) (number of mounting holes = 12) (thickness of the flange = 13,00 mm)	<b>REF <a href="#">144TA9711</a></b> (front, with bracket assembly) (for rubber tracks) (outer Ø idler = 372,00 mm) (with flange)	<b>REF <a href="#">163TA9087</a></b> (rubber) (400 x 72,5 x 74)









Used for VOLVO				
TRACK ROLLER	TOP ROLLER	SPROCKET	IDLER	TRACK
				
<b>REF 144TA9713</b> (for rubber and steel tracks) (outer guide) (∅ outer flange = 130,00 mm) (∅ body = 105,00 mm)			<b>REF 144TA7309</b> (front, with bracket assembly) (for steel tracks) (outer ∅ idler = 372,00 mm) (with flange)	
<b>VOLVO EC55-2</b>				
<i>S/N: 005001 - 007620</i>				
<b>REF 144TA7286</b> (for rubber and steel tracks) (double guide) (∅ centre flange = 139,00 mm) (∅ outer flange = 129,00 mm) (∅ body = 104,80 mm)	<b>REF 144TA7285</b> (assembly) (for rubber and steel tracks) (∅ centre flange = 108,00 mm) (∅ body = 93,00 mm) (∅ axle = 30,00 mm)	<b>REF 144TA7288</b> (for rubber and steel tracks) (number of mounting holes = 12) (thickness of the flange = 13,00 mm)	<b>REF 144TA9711</b> (front, with bracket assembly) (for rubber tracks) (outer ∅ idler = 372,00 mm) (with flange)	<b>REF 163TA9087</b> (rubber) (400 x 72,5 x 74)
<b>REF 144TA9713</b> (for rubber and steel tracks) (outer guide) (∅ outer flange = 130,00 mm) (∅ body = 105,00 mm)			<b>REF 144TA7309</b> (front, with bracket assembly) (for steel tracks) (outer ∅ idler = 372,00 mm) (with flange)	
<b>VOLVO EC55-EU</b>				
<i>S/N: 020001 - 021355</i>				
<b>REF 144TA7286</b> (for rubber and steel tracks) (double guide) (∅ centre flange = 139,00 mm) (∅ outer flange = 129,00 mm) (∅ body = 104,80 mm)	<b>REF 144TA7285</b> (assembly) (for rubber and steel tracks) (∅ centre flange = 108,00 mm) (∅ body = 93,00 mm) (∅ axle = 30,00 mm)	<b>REF 144TA7288</b> (for rubber and steel tracks) (number of mounting holes = 12) (thickness of the flange = 13,00 mm)	<b>REF 144TA9711</b> (front, with bracket assembly) (for rubber tracks) (outer ∅ idler = 372,00 mm) (with flange)	<b>REF 163TA9087</b> (rubber) (400 x 72,5 x 74)
<b>REF 144TA9713</b> (for rubber and steel tracks) (outer guide) (∅ outer flange = 130,00 mm) (∅ body = 105,00 mm)			<b>REF 144TA7309</b> (front, with bracket assembly) (for steel tracks) (outer ∅ idler = 372,00 mm) (with flange)	
<b>VOLVO EC55B</b>				
<i>S/P: CHN - S/N: 050001 and up</i>				
<b>REF 144TA7286</b> (for rubber and steel tracks) (double guide) (∅ centre flange = 139,00 mm) (∅ outer flange = 129,00 mm) (∅ body = 104,80 mm)	<b>REF 144TA9710</b> (assembly) (for rubber and steel tracks) (∅ centre flange = 108,00 mm) (∅ body = 93,00 mm) (∅ axle = 30,00 mm)	<b>REF 144TA7288</b> (for rubber and steel tracks) (number of mounting holes = 12) (thickness of the flange = 13,00 mm)	<b>REF 144TA7309</b> (front, with bracket assembly) (for rubber and steel tracks) (outer ∅ idler = 372,00 mm) (with flange)	<b>REF 144TA9715</b> (rubber) (400 x 72,5 x 74)
<b>REF 144TA9713</b> (for rubber and steel tracks) (outer guide) (∅ outer flange = 130,00 mm) (∅ body = 105,00 mm)			<b>REF 144TA9711</b> (front, with bracket assembly) (for rubber tracks) (outer ∅ idler = 372,00 mm) (with flange)	
<i>S/P: KOR - S/N: 030001 - 033331</i>				
<b>REF 144TA7286</b> (for rubber and steel tracks) (double guide) (∅ centre flange = 139,00 mm) (∅ outer flange = 129,00 mm) (∅ body = 104,80 mm)	<b>REF 144TA7285</b> (assembly) (for rubber and steel tracks) (∅ centre flange = 108,00 mm) (∅ body = 93,00 mm) (∅ axle = 30,00 mm)	<b>REF 144TA7288</b> (for rubber and steel tracks) (number of mounting holes = 12) (thickness of the flange = 13,00 mm)	<b>REF 144TA7309</b> (front, with bracket assembly) (for rubber and steel tracks) (outer ∅ idler = 372,00 mm) (with flange)	<b>REF 144TA9715</b> (rubber) (400 x 72,5 x 74)
<b>REF 144TA9713</b> (for rubber and steel tracks) (outer guide) (∅ outer flange = 130,00 mm) (∅ body = 105,00 mm)			<b>REF 144TA9711</b> (front, with bracket assembly) (for rubber tracks) (outer ∅ idler = 372,00 mm) (with flange)	



Used for VOLVO				
TRACK ROLLER	TOP ROLLER	SPROCKET	IDLER	TRACK
				
<i>S/P: KOR - S/N: 033332 and up</i>				
<p><b>REF 144TA7286</b> (for rubber and steel tracks) (double guide) (<math>\emptyset</math> centre flange = 139,00 mm) (<math>\emptyset</math> outer flange = 129,00 mm) (<math>\emptyset</math> body = 104,80 mm)</p> <p><b>REF 144TA9713</b> (for rubber and steel tracks) (outer guide) (<math>\emptyset</math> outer flange = 130,00 mm) (<math>\emptyset</math> body = 105,00 mm)</p>	<p><b>REF 144TA9710</b> (assembly) (for rubber and steel tracks) (<math>\emptyset</math> centre flange = 108,00 mm) (<math>\emptyset</math> body = 93,00 mm) (<math>\emptyset</math> axle = 30,00 mm)</p>	<p><b>REF 144TA7288</b> (for rubber and steel tracks) (number of mounting holes = 12) (thickness of the flange = 13,00 mm)</p>	<p><b>REF 144TA7309</b> (front, with bracket assembly) (for rubber and steel tracks) (outer <math>\emptyset</math> idler = 372,00 mm) (with flange)</p> <p><b>REF 144TA9711</b> (front, with bracket assembly) (for rubber tracks) (outer <math>\emptyset</math> idler = 372,00 mm) (with flange)</p>	<p><b>REF 144TA9715</b> (rubber) (400 x 72,5 x 74)</p>
<b>VOLVO EC55C</b>				
<i>S/N: 110001 - 119999</i>				
<p><b>REF 144TA7286</b> (for rubber and steel tracks) (double guide) (<math>\emptyset</math> centre flange = 139,00 mm) (<math>\emptyset</math> outer flange = 129,00 mm) (<math>\emptyset</math> body = 104,80 mm)</p> <p><b>REF 144TA9713</b> (for rubber and steel tracks) (outer guide) (<math>\emptyset</math> outer flange = 130,00 mm) (<math>\emptyset</math> body = 105,00 mm)</p>	<p><b>REF 144TA9710</b> (assembly) (for rubber and steel tracks) (<math>\emptyset</math> centre flange = 108,00 mm) (<math>\emptyset</math> body = 93,00 mm) (<math>\emptyset</math> axle = 30,00 mm)</p>	<p><b>REF 144TA7288</b> (for rubber and steel tracks) (number of mounting holes = 12) (thickness of the flange = 13,00 mm)</p>	<p><b>REF 144TA7309</b> (front, with bracket assembly) (for rubber and steel tracks) (outer <math>\emptyset</math> idler = 372,00 mm) (with flange)</p> <p><b>REF 144TA9711</b> (front, with bracket assembly) (for rubber tracks) (outer <math>\emptyset</math> idler = 372,00 mm) (with flange)</p>	<p><b>REF 144TA9715</b> (rubber) (400 x 72,5 x 74)</p>
<i>S/N: 120001 and up</i>				
<p><b>REF 144TA7286</b> (for rubber and steel tracks) (double guide) (<math>\emptyset</math> centre flange = 139,00 mm) (<math>\emptyset</math> outer flange = 129,00 mm) (<math>\emptyset</math> body = 104,80 mm)</p> <p><b>REF 144TA9713</b> (for rubber and steel tracks) (outer guide) (<math>\emptyset</math> outer flange = 130,00 mm) (<math>\emptyset</math> body = 105,00 mm)</p>	<p><b>REF 144TA9710</b> (assembly) (for rubber and steel tracks) (<math>\emptyset</math> centre flange = 108,00 mm) (<math>\emptyset</math> body = 93,00 mm) (<math>\emptyset</math> axle = 30,00 mm)</p>	<p><b>REF 144TA7288</b> (for rubber and steel tracks) (number of mounting holes = 12) (thickness of the flange = 13,00 mm)</p>	<p><b>REF 144TA7309</b> (front, with bracket assembly) (for rubber and steel tracks) (outer <math>\emptyset</math> idler = 372,00 mm) (with flange)</p> <p><b>REF 144TA9711</b> (front, with bracket assembly) (for rubber tracks) (outer <math>\emptyset</math> idler = 372,00 mm) (with flange)</p>	<p><b>REF 144TA9715</b> (rubber) (400 x 72,5 x 74)</p>
<b>VOLVO EC60C</b>				
<i>S/N: 110001 and up</i>				
<p><b>REF 144TA7286</b> (for rubber and steel tracks) (double guide) (<math>\emptyset</math> centre flange = 139,00 mm) (<math>\emptyset</math> outer flange = 129,00 mm) (<math>\emptyset</math> body = 104,80 mm)</p> <p><b>REF 144TA9713</b> (for rubber and steel tracks) (outer guide) (<math>\emptyset</math> outer flange = 130,00 mm) (<math>\emptyset</math> body = 105,00 mm)</p>	<p><b>REF 144TA9710</b> (assembly) (for rubber and steel tracks) (<math>\emptyset</math> centre flange = 108,00 mm) (<math>\emptyset</math> body = 93,00 mm) (<math>\emptyset</math> axle = 30,00 mm)</p>	<p><b>REF 144TA7288</b> (for rubber and steel tracks) (number of mounting holes = 12) (thickness of the flange = 13,00 mm)</p>	<p><b>REF 144TA7309</b> (front, with bracket assembly) (for rubber and steel tracks) (outer <math>\emptyset</math> idler = 372,00 mm) (with flange)</p> <p><b>REF 144TA9711</b> (front, with bracket assembly) (for rubber tracks) (outer <math>\emptyset</math> idler = 372,00 mm) (with flange)</p>	<p><b>REF 144TA9715</b> (rubber) (400 x 72,5 x 74)</p>



Used for VOLVO				
TRACK ROLLER	TOP ROLLER	SPROCKET	IDLER	TRACK
				

## VOLVO EC70

S/P: 233 - S/N: 010151 - 011250

<p><b>REF 144TA9664</b> (guide) (for rubber and steel tracks) (plate type)</p> <p><b>REF 144TA7301</b> (for rubber and steel tracks) (outer guide) (Ø outer flange = 155,00 mm) (Ø body = 121,00 mm)</p> <p><b>REF 144TA9675</b> (for rubber tracks) (inner guide) (Ø centre flange = 188,00 mm) (Ø body = 135,00 mm)</p>	<p><b>REF 144TA9664</b> (guide) (for rubber and steel tracks) (plate type)</p>	<p><b>REF 144TA9668</b> (for rubber tracks)</p> <p><b>REF 144TA7306</b> (for steel tracks)</p>	<p><b>REF 144TA9674</b> (front, with bracket assembly) (for rubber tracks) (outer Ø idler = 435,00 mm) (with flange)</p> <p><b>REF 144TA9673</b> (front, with bracket assembly) (for steel tracks) (outer Ø idler = 410,00 mm) (with flange)</p>	<p><b>REF 144TA9672</b> (rubber) (450 x 71 x 80)</p> <p><b>REF 163TA9097</b> (steel) (width = 450 mm)</p> <p><b>REF 163TA9098</b> (steel) (width = 600 mm)</p>
---	--	--	--	--

S/P: 233 - S/N: 011251 and up

<p><b>REF 144TA7301</b> (for rubber and steel tracks) (outer guide) (Ø outer flange = 155,00 mm) (Ø body = 121,00 mm)</p> <p><b>REF 144TA9675</b> (for rubber tracks) (inner guide) (Ø centre flange = 188,00 mm) (Ø body = 135,00 mm)</p>	<p><b>REF 144TA7291</b> (assembly) (for rubber and steel tracks) (Ø centre flange = 120,00 mm) (Ø body = 90,70 mm) (Ø axle = 35,00 mm)</p>	<p><b>REF 144TA9667</b> (for rubber tracks) (number of teeth = 23) (number of mounting holes = 12) (thickness of the flange = 18,00 mm)</p> <p><b>REF 144TA9669</b> (for steel tracks)</p>	<p><b>REF 144TA9674</b> (front, with bracket assembly) (for rubber tracks) (outer Ø idler = 435,00 mm) (with flange)</p> <p><b>REF 144TA9673</b> (front, with bracket assembly) (for steel tracks) (outer Ø idler = 410,00 mm) (with flange)</p>	<p><b>REF 144TA9672</b> (rubber) (450 x 71 x 80)</p> <p><b>REF 163TA9097</b> (steel) (width = 450 mm)</p> <p><b>REF 163TA9098</b> (steel) (width = 600 mm)</p>
--	--	--	--	--

## VOLVO EC70 VV

S/P: 233 - S/N: 010151 and up

<p><b>REF 144TA7301</b> (for rubber and steel tracks) (outer guide) (Ø outer flange = 155,00 mm) (Ø body = 121,00 mm)</p> <p><b>REF 144TA9675</b> (for rubber tracks) (inner guide) (Ø centre flange = 188,00 mm) (Ø body = 135,00 mm)</p>	<p><b>REF 144TA7291</b> (assembly) (for rubber and steel tracks) (Ø centre flange = 120,00 mm) (Ø body = 90,70 mm) (Ø axle = 35,00 mm)</p>	<p><b>REF 144TA9667</b> (for rubber tracks) (number of teeth = 23) (number of mounting holes = 12) (thickness of the flange = 18,00 mm)</p> <p><b>REF 144TA9669</b> (for steel tracks)</p>	<p><b>REF 144TA9674</b> (front, with bracket assembly) (for rubber tracks) (outer Ø idler = 435,00 mm) (with flange)</p> <p><b>REF 144TA9673</b> (front, with bracket assembly) (for steel tracks) (outer Ø idler = 410,00 mm) (with flange)</p>	<p><b>REF 144TA9672</b> (rubber) (450 x 71 x 80)</p>
--	--	--	--	--

## VOLVO EC80D

S/N: 210001 - 230000

<p><b>REF 163TA9104</b> (for steel tracks)</p>	<p><b>REF 144TA9716</b> (assembly) (for steel tracks) (Ø centre flange = 125,00 mm) (Ø body = 100,00 mm) (Ø axle = 37,20 mm)</p>	<p><b>REF 144TA9705</b> (for steel tracks) (number of teeth = 21) (number of mounting holes = 12) (thickness of the flange = 15,40 mm)</p>	<p><b>REF 163TA9110</b> (front, with bracket assembly) (for steel tracks) (outer Ø idler = 445,00 mm) (with flange)</p>	
--	--	--	---	--

S/N: 230001 and up

<p><b>REF 163TA9104</b> (for steel tracks)</p>	<p><b>REF 144TA9716</b> (assembly) (for steel tracks) (Ø centre flange = 125,00 mm) (Ø body = 100,00 mm) (Ø axle = 37,20 mm)</p>	<p><b>REF 144TA9705</b> (for steel tracks) (number of teeth = 21) (number of mounting holes = 12) (thickness of the flange = 15,40 mm)</p>	<p><b>REF 163TA9110</b> (front, with bracket assembly) (for steel tracks) (outer Ø idler = 445,00 mm) (with flange)</p>	
--	--	--	---	--



Used for VOLVO				
TRACK ROLLER	TOP ROLLER	SPROCKET	IDLER	TRACK
				
<b>VOLVO ECR25D</b>				
<i>S/N: 002507 and up</i>				
<b>REF 144TA9702</b> (for rubber tracks) (Ø centre flange = 128,00 mm) (Ø body = 95,00 mm)	<b>REF 144TA9703</b> (assembly) (for rubber tracks) (Ø body = 84,00 mm) (Ø axle = 30,00 mm)	<b>REF 144TA7293</b> (for rubber tracks) (number of teeth = 23) (number of mounting holes = 9) (thickness of the flange = 13,00 mm)	<b>REF 144TA9718</b> (front, with bracket assembly) (for rubber tracks) (outer Ø idler = 338,00 mm) (with flange)	<b>REF 144TA9690</b> (rubber) (250 x 109 x 38)  <b>REF 144TA9692</b> (rubber) (300 x 109 x 38)
<b>VOLVO ECR28</b>				
<i>S/P: 601 - S/N: 010151 and up</i>				
<b>REF 144TA9702</b> (for rubber tracks) (Ø centre flange = 128,00 mm) (Ø body = 95,00 mm)	<b>REF 144TA9703</b> (assembly) (for rubber and steel tracks) (Ø body = 84,00 mm) (Ø axle = 30,00 mm)	<b>REF 144TA7293</b> (for rubber and steel tracks) (number of teeth = 23) (number of mounting holes = 9) (thickness of the flange = 13,00 mm)	<b>REF 144TA9718</b> (front, with bracket assembly) (for rubber and steel tracks) (outer Ø idler = 338,00 mm) (with flange)	<b>REF 144TA9690</b> (rubber) (250 x 109 x 38)  <b>REF 144TA9692</b> (rubber) (300 x 109 x 38)
<b>REF 144TA9721</b> (for steel tracks) (Ø centre flange = 119,00 mm) (Ø body = 95,00 mm)				
<b>VOLVO ECR38</b>				
<i>S/P: 602 - S/N: 010151 and up</i>				
<b>REF 144TA9702</b> (for rubber tracks) (Ø centre flange = 128,00 mm) (Ø body = 95,00 mm)	<b>REF 144TA9703</b> (assembly) (for rubber and steel tracks) (Ø body = 84,00 mm) (Ø axle = 30,00 mm)	<b>REF 144TA7310</b> (for rubber and steel tracks) (number of teeth = 23) (number of mounting holes = 12) (thickness of the flange = 12,40 mm)	<b>REF 144TA9718</b> (front, with bracket assembly) (for rubber and steel tracks) (outer Ø idler = 338,00 mm) (with flange)	<b>REF 144TA9691</b> (rubber) (300 x 109 x 41)  <b>REF 144TA9700</b> (rubber) (300 x 52,5 x 84)
<b>REF 144TA9721</b> (for steel tracks) (Ø centre flange = 119,00 mm) (Ø body = 95,00 mm)				
<b>VOLVO ECR40D</b>				
				<b>REF 163TA9088</b> (rubber) (300 x 52,5 x 84)
<b>VOLVO ECR48C</b>				
<i>S/N: 004838 and up</i>				
<b>REF 144TA9713</b> (for rubber and steel tracks) (outer guide) (Ø outer flange = 130,00 mm) (Ø body = 105,00 mm)	<b>REF 144TA9710</b> (assembly) (for rubber and steel tracks) (Ø centre flange = 108,00 mm) (Ø body = 93,00 mm) (Ø axle = 30,00 mm)	<b>REF 144TA9699</b> (for rubber and steel tracks)	<b>REF 144TA9711</b> (front, with bracket assembly) (for rubber tracks) (outer Ø idler = 372,00 mm) (with flange)	<b>REF 144TA9701</b> (rubber) (400 x 72,5 x 72)
<b>REF 144TA7286</b> (for rubber tracks) (double guide) (Ø centre flange = 139,00 mm) (Ø outer flange = 129,00 mm) (Ø body = 104,80)			<b>REF 144TA7309</b> (front, with bracket assembly) (for steel tracks) (outer Ø idler = 372,00 mm) (with flange)	
<b>VOLVO ECR50D</b>				
<i>S/N: 005038 and up</i>				
<b>REF 144TA9713</b> (for rubber and steel tracks) (outer guide) (Ø outer flange = 130,00 mm) (Ø body = 105,00 mm)	<b>REF 144TA9710</b> (assembly) (for rubber and steel tracks) (Ø centre flange = 108,00 mm) (Ø body = 93,00 mm) (Ø axle = 30,00 mm)	<b>REF 144TA9699</b> (for rubber and steel tracks)	<b>REF 164TA2149</b> (front, with bracket assembly) (for rubber tracks) (outer Ø idler = 372,00 mm) (with flange)	<b>REF 163TA9084</b> (rubber) (400 x 72,5 x 74)



Used for VOLVO				
TRACK ROLLER	TOP ROLLER	SPROCKET	IDLER	TRACK
				
<b>REF 144TA7286</b> (for rubber tracks) (double guide) (Ø centre flange = 139,00 mm) (Ø outer flange = 129,00 mm) (Ø body = 104,80)			<b>REF 163TA9106</b> (front, with bracket assembly) (for steel tracks) (outer Ø idler = 372,00 mm) (with flange)	
<b>VOLVO ECR58</b>				
<i>S/N: 010001 - 010135</i>				
<b>REF 144TA9713</b> (for rubber and steel tracks) (outer guide) (Ø outer flange = 130,00 mm) (Ø body = 105,00 mm)	<b>REF 144TA7285</b> (assembly) (for rubber and steel tracks) (Ø centre flange = 108,00 mm) (Ø body = 93,00 mm) (Ø axle = 30,00 mm)	<b>REF 144TA9704</b> (for rubber and steel tracks)	<b>REF 144TA9711</b> (front, with bracket assembly) (for rubber tracks) (outer Ø idler = 372,00 mm) (with flange)	<b>REF 144TA9715</b> (rubber) (400 x 72,5 x 74)
<b>REF 144TA7286</b> (for rubber tracks) (double guide) (Ø centre flange = 139,00 mm) (Ø outer flange = 129,00 mm) (Ø body = 104,80)			<b>REF 144TA7309</b> (front, with bracket assembly) (for steel tracks) (outer Ø idler = 372,00 mm) (with flange)	
<i>S/N: 010136 and up</i>				
<b>REF 144TA9713</b> (for rubber and steel tracks) (outer guide) (Ø outer flange = 130,00 mm) (Ø body = 105,00 mm)	<b>REF 144TA9710</b> (assembly) (for rubber and steel tracks) (Ø centre flange = 108,00 mm) (Ø body = 93,00 mm) (Ø axle = 30,00 mm)	<b>REF 144TA9704</b> (for rubber and steel tracks)	<b>REF 144TA9711</b> (front, with bracket assembly) (for rubber tracks) (outer Ø idler = 372,00 mm) (with flange)	<b>REF 144TA9715</b> (rubber) (400 x 72,5 x 74)
<b>REF 144TA7286</b> (for rubber tracks) (double guide) (Ø centre flange = 139,00 mm) (Ø outer flange = 129,00 mm) (Ø body = 104,80)			<b>REF 144TA7309</b> (front, with bracket assembly) (for steel tracks) (outer Ø idler = 372,00 mm) (with flange)	
<b>VOLVO ECR58D</b>				
<i>S/N: 210001 - 028000</i>				
<b>REF 163TA9101</b> (for rubber and steel tracks) (outer guide)	<b>REF 144TA9710</b> (assembly) (for rubber and steel tracks) (Ø centre flange = 108,00 mm) (Ø body = 93,00 mm) (Ø axle = 30,00 mm)	<b>REF 163TA9099</b> (for rubber and steel tracks)	<b>REF 163TA9107</b> (front, with bracket assembly) (for rubber tracks)	<b>REF 163TA9084</b> (rubber) (400 x 72,5 x 74)
<b>REF 163TA9102</b> (for rubber tracks) (inner guide)			<b>REF 163TA9108</b> (front, with bracket assembly) (for steel tracks)	
<i>S/N: 280001 and up</i>				
<b>REF 163TA9101</b> (for rubber and steel tracks) (outer guide)	<b>REF 144TA9710</b> (assembly) (for rubber and steel tracks) (Ø centre flange = 108,00 mm) (Ø body = 93,00 mm) (Ø axle = 30,00 mm)	<b>REF 163TA9099</b> (for rubber and steel tracks)	<b>REF 163TA9107</b> (front, with bracket assembly) (for rubber tracks)	<b>REF 163TA9084</b> (rubber) (400 x 72,5 x 74)
<b>REF 163TA9102</b> (for rubber tracks) (inner guide)			<b>REF 163TA9108</b> (front, with bracket assembly) (for steel tracks)	

# TRACKS & UNDERCARRIAGE PARTS



Used for VOLVO

Used for VOLVO				
TRACK ROLLER	TOP ROLLER	SPROCKET	IDLER	TRACK
				
VOLVO ECR88				
<i>S/N: 010001 - 014278</i>				
<p><b>REF <a href="#">144TA9707</a></b> (for rubber and steel tracks) (outer guide) (<math>\emptyset</math> outer flange = 155,00 mm) (<math>\emptyset</math> body = 121,00 mm)</p> <p><b>REF <a href="#">144TA1866</a></b> (for rubber tracks) (inner guide) (<math>\emptyset</math> centre flange = 188,00 mm) (<math>\emptyset</math> body = 135,00 mm)</p>	<p><b>REF <a href="#">144TA9708</a></b> (assembly) (for rubber and steel tracks) (<math>\emptyset</math> centre flange = 125,00 mm) (<math>\emptyset</math> body = 100,00 mm) (<math>\emptyset</math> axle = 37,20 mm)</p>	<p><b>REF <a href="#">144TA9705</a></b> (for rubber and steel tracks) (number of teeth = 21) (number of mounting holes = 12) (thickness of the flange = 15,40 mm)</p>	<p><b>REF <a href="#">144TA9709</a></b> (front, with bracket assembly) (for rubber and steel tracks) (depends on application)</p> <p><b>REF <a href="#">144TA9714</a></b> (front, with bracket assembly) (for rubber tracks) (outer <math>\emptyset</math> idler = 480,00 mm) (with flange) (depends on application)</p>	<p><b>REF <a href="#">163TA9085</a></b> (rubber) (450 x 81 x 76)</p>
<i>S/N: 014279 - 016546</i>				
<p><b>REF <a href="#">144TA9707</a></b> (for rubber and steel tracks) (outer guide) (<math>\emptyset</math> outer flange = 155,00 mm) (<math>\emptyset</math> body = 121,00 mm)</p> <p><b>REF <a href="#">144TA1866</a></b> (for rubber tracks) (inner guide) (<math>\emptyset</math> centre flange = 188,00 mm) (<math>\emptyset</math> body = 135,00 mm)</p> <p><b>REF <a href="#">144TA9717</a></b> (for rubber tracks) (inner guide)</p>	<p><b>REF <a href="#">144TA9708</a></b> (assembly) (for rubber and steel tracks) (<math>\emptyset</math> centre flange = 125,00 mm) (<math>\emptyset</math> body = 100,00 mm) (<math>\emptyset</math> axle = 37,20 mm)</p>	<p><b>REF <a href="#">144TA9705</a></b> (for rubber and steel tracks) (number of teeth = 21) (number of mounting holes = 12) (thickness of the flange = 15,40 mm)</p>	<p><b>REF <a href="#">144TA9709</a></b> (front, with bracket assembly) (for rubber and steel tracks) (depends on application)</p> <p><b>REF <a href="#">144TA9714</a></b> (front, with bracket assembly) (for rubber tracks) (outer <math>\emptyset</math> idler = 480,00 mm) (with flange) (depends on application)</p>	<p><b>REF <a href="#">163TA9085</a></b> (rubber) (450 x 81 x 76)</p>
<i>S/N: 016547 and up</i>				
<p><b>REF <a href="#">144TA9707</a></b> (for rubber and steel tracks) (outer guide) (<math>\emptyset</math> outer flange = 155,00 mm) (<math>\emptyset</math> body = 121,00 mm)</p> <p><b>REF <a href="#">144TA1866</a></b> (for rubber tracks) (inner guide) (<math>\emptyset</math> centre flange = 188,00 mm) (<math>\emptyset</math> body = 135,00 mm)</p> <p><b>REF <a href="#">144TA9717</a></b> (for rubber tracks) (inner guide)</p>	<p><b>REF <a href="#">144TA9708</a></b> (assembly) (for rubber and steel tracks) (<math>\emptyset</math> centre flange = 125,00 mm) (<math>\emptyset</math> body = 100,00 mm) (<math>\emptyset</math> axle = 37,20 mm)</p>	<p><b>REF <a href="#">144TA9705</a></b> (for rubber and steel tracks) (number of teeth = 21) (number of mounting holes = 12) (thickness of the flange = 15,40 mm)</p>	<p><b>REF <a href="#">163TA9110</a></b> (front, with bracket assembly) (for rubber and steel tracks) (outer <math>\emptyset</math> idler = 445,00 mm) (with flange) (depends on application)</p> <p><b>REF <a href="#">163TA9109</a></b> (front, with bracket assembly) (for rubber tracks) (depends on application)</p> <p><b>REF <a href="#">144TA9709</a></b> (front, with bracket assembly) (for rubber and steel tracks) (depends on application)</p>	<p><b>REF <a href="#">163TA9085</a></b> (rubber) (450 x 81 x 76)</p>
VOLVO ECR88D				
<i>S/N: 021001 and up</i>				
<p><b>REF <a href="#">163TA9103</a></b> (for rubber and steel tracks) (inner guide)</p> <p><b>REF <a href="#">163TA9104</a></b> (for rubber and steel tracks) (outer guide)</p>	<p><b>REF <a href="#">144TA9716</a></b> (assembly) (for rubber and steel tracks) (<math>\emptyset</math> centre flange = 125,00 mm) (<math>\emptyset</math> body = 100,00 mm) (<math>\emptyset</math> axle = 37,20 mm)</p>	<p><b>REF <a href="#">144TA9705</a></b> (for rubber and steel tracks) (number of teeth = 21) (number of mounting holes = 12) (thickness of the flange = 15,40 mm)</p>	<p><b>REF <a href="#">163TA9109</a></b> (front, with bracket assembly) (for rubber tracks)</p> <p><b>REF <a href="#">163TA9110</a></b> (front, with bracket assembly) (for steel tracks) (outer <math>\emptyset</math> idler = 445,00 mm) (with flange)</p>	<p><b>REF <a href="#">163TA9086</a></b> (rubber) (450 x 81 x 76)</p>







USED FOR  
**YAMAGUCHI**

# TRACKS & UNDERCARRIAGE PARTS



Used for YAMAGUCHI

Used for YAMAGUCHI				
TRACK ROLLER	TOP ROLLER	SPROCKET	IDLER	TRACK
				
YAMAGUCHI WB1000-3				REF <a href="#">166TA1239</a> (rubber) (250 x 72 x 46)
YAMAGUCHI WB1200				REF <a href="#">166TA1244</a> (rubber) (280 x 72 x 52)
YAMAGUCHI WB1200-3				REF <a href="#">166TA1242</a> (rubber) (250 x 72 x 49)
YAMAGUCHI WB12H				REF <a href="#">166TA1243</a> (rubber) (250 x 72 x 50)
YAMAGUCHI WB1300				REF <a href="#">166TA1244</a> (rubber) (280 x 72 x 52)
YAMAGUCHI WB1300-3				REF <a href="#">166TA1244</a> (rubber) (280 x 72 x 52)
YAMAGUCHI WB1500-3				REF <a href="#">166TA1244</a> (rubber) (280 x 72 x 52)
YAMAGUCHI WB16H				REF <a href="#">166TA1245</a> (rubber) (280 x 72 x 55)
YAMAGUCHI WB500				REF <a href="#">166TA1241</a> (rubber) (200 x 72 x 34)
YAMAGUCHI WB510				REF <a href="#">166TA1241</a> (rubber) (200 x 72 x 34)
YAMAGUCHI WB510B				REF <a href="#">166TA1241</a> (rubber) (200 x 72 x 34)
YAMAGUCHI WB700				REF <a href="#">166TA1246</a> (rubber) (200 x 72 x 39)
YAMAGUCHI WB700EX				REF <a href="#">166TA1246</a> (rubber) (200 x 72 x 39)
YAMAGUCHI WB710				REF <a href="#">166TA1240</a> (rubber) (200 x 72 x 33)





USED FOR  
**YANMAR**

# TRACKS & UNDERCARRIAGE PARTS



Used for YANMAR

Used for YANMAR				
TRACK ROLLER	TOP ROLLER	SPROCKET	IDLER	TRACK
				
<b>YANMAR B03</b>				
<b>REF 143TA8703</b> (for rubber tracks)		<b>REF 144TA4322</b> (for rubber tracks)	<b>REF 144TA4391</b> (front, with bracket assembly) (for rubber tracks)	<b>REF 144TA4323</b> (rubber) (150 x 72 x 28)
<b>YANMAR B05</b>				
<b>REF 143TA8703</b> (for rubber tracks)		<b>REF 144TA4324</b> (for rubber tracks)	<b>REF 144TA4392</b> (front, with bracket assembly) (for rubber tracks)	<b>REF 143TA9992</b> (rubber) (150 x 72 x 34)
<b>YANMAR B05RSCOPY</b>				
		<b>REF 144TA4324</b> (for rubber tracks)	<b>REF 143TA9541</b> (front, with bracket assembly) (for rubber tracks)	<b>REF 143TA9992</b> (rubber) (150 x 72 x 34)
<b>YANMAR B05SCOPY</b>				
		<b>REF 144TA4324</b> (for rubber tracks)	<b>REF 143TA9541</b> (front, with bracket assembly) (for rubber tracks)	<b>REF 143TA9992</b> (rubber) (150 x 72 x 34)
<b>YANMAR B08</b>				
<i>S/P: AY - S/N: 00003629 and up</i>				
<b>REF 143TA8703</b> (for rubber tracks)		<b>REF 143TA9253</b> (for rubber tracks) (number of teeth = 12) (number of mounting holes = 9) (thickness of the flange = 14,50 mm)	<b>REF 144TA4444</b> (front, with bracket assembly) (for rubber tracks)	<b>REF 144TA4329</b> (rubber) (180 x 72 x 37)
<i>S/P: G - S/N: 00000501 - 00003628</i>				
<b>REF 143TA8703</b> (for rubber tracks)		<b>REF 143TA9253</b> (for rubber tracks) (number of teeth = 12) (number of mounting holes = 9) (thickness of the flange = 14,50 mm)	<b>REF 144TA4444</b> (front, with bracket assembly) (for rubber tracks)	<b>REF 144TA4329</b> (rubber) (180 x 72 x 37)
<b>YANMAR B08-3</b>				
<b>REF 144TA4254</b> (for rubber tracks) (Ø outer flange = 130,00 mm) (Ø body = 70,00 mm)		<b>REF 143TA9253</b> (for rubber tracks) (number of teeth = 12) (number of mounting holes = 9) (thickness of the flange = 14,50 mm)	<b>REF 163TA9638</b> (front, with bracket assembly) (for rubber tracks) (with support)  <b>REF 163TA9639</b> (front, with bracket assembly) (for rubber tracks) (without support)	<b>REF 143TA9993</b> (rubber) (180 x 72 x 37)
<b>YANMAR B08RSCOPY</b>				
<b>REF 143TA8703</b> (for rubber tracks)		<b>REF 144TA4345</b> (for rubber tracks) (number of teeth = 12) (number of mounting holes = 9) (thickness of the flange = 14,50 mm)	<b>REF 144TA4444</b> (front, with bracket assembly) (for rubber tracks)	<b>REF 144TA4329</b> (rubber) (180 x 72 x 37)



Used for YANMAR				
TRACK ROLLER	TOP ROLLER	SPROCKET	IDLER	TRACK
				
<b>YANMAR B08RV</b>				
		<b>REF 144TA4345</b> (for rubber tracks) (number of teeth = 12) (number of mounting holes = 9) (thickness of the flange = 14,50 mm)		<b>REF 144TA4329</b> (rubber) (180 x 72 x 37)
<b>YANMAR B08RV-3</b>				
<b>REF 143TA8703</b> (for rubber tracks)			<b>REF 144TA4400</b> (front, with bracket assembly) (for rubber tracks)	<b>REF 144TA4329</b> (rubber) (180 x 72 x 37)
<b>YANMAR B08RVSCOPY</b>				
<b>REF 143TA8703</b> (for rubber tracks)		<b>REF 144TA4345</b> (for rubber tracks) (number of teeth = 12) (number of mounting holes = 9) (thickness of the flange = 14,50 mm)	<b>REF 144TA4444</b> (front, with bracket assembly) (for rubber tracks)	<b>REF 144TA4329</b> (rubber) (180 x 72 x 37)
<b>YANMAR B08SCOPY</b>				
<b>REF 143TA8703</b> (for rubber tracks)		<b>REF 144TA4345</b> (for rubber tracks) (number of teeth = 12) (number of mounting holes = 9) (thickness of the flange = 14,50 mm)	<b>REF 144TA4444</b> (front, with bracket assembly) (for rubber tracks)	<b>REF 144TA4329</b> (rubber) (180 x 72 x 37)
<b>YANMAR B10</b>				
<b>REF 163TA9589</b> (∅ centre flange = 129,50 mm) (∅ body = 68,00 mm) (∅ axle = 25,00 mm)		<b>REF 144TA4311</b>	<b>REF 144TA4387</b> (front, with bracket assembly)	<b>REF 144TA4312</b> (rubber) (200 x 72 x 39)
<b>YANMAR B12</b>				
<i>S/P: AY-EP</i>				
<b>REF 163TA9589</b> (for rubber tracks) (∅ centre flange = 129,50 mm) (∅ body = 68,00 mm) (∅ axle = 25,00 mm)		<b>REF 163TA9571</b> (for rubber tracks) (number of teeth = 14) (number of mounting holes = 9) (thickness of the flange = 10,50 mm) <b>REF 163TA9570</b> (for steel tracks)	<b>REF 143TA9545</b> (front, with bracket assembly) (for rubber tracks) (outer ∅ idler = 282,00 mm) (without flange)	<b>REF 143TA9994</b> (rubber) (200 x 72 x 47)  <b>REF 144TA4314</b> (rubber) (230 x 72 x 43)
<i>S/P: H</i>				
<b>REF 163TA9589</b> (for rubber tracks) (∅ centre flange = 129,50 mm) (∅ body = 68,00 mm) (∅ axle = 25,00 mm)		<b>REF 163TA9571</b> (for rubber tracks) (number of teeth = 14) (number of mounting holes = 9) (thickness of the flange = 10,50 mm)	<b>REF 143TA9545</b> (front, with bracket assembly) (for rubber tracks) (outer ∅ idler = 282,00 mm) (without flange)	<b>REF 143TA9994</b> (rubber) (200 x 72 x 47)  <b>REF 144TA4314</b> (rubber) (230 x 72 x 43)
<b>YANMAR B12-2B</b>				
<b>REF 143TA8718</b> (for rubber tracks) (∅ centre flange = 129,50 mm) (∅ body = 68,00 mm) (∅ axle = 25,00 mm)		<b>REF 144TA4313</b> (for rubber tracks) (number of teeth = 14) (number of mounting holes = 9) (thickness of the flange = 10,50 mm)	<b>REF 143TA9545</b> (front, with bracket assembly) (for rubber tracks) (outer ∅ idler = 282,00 mm) (without flange)	<b>REF 144TA4314</b> (rubber) (230 x 72 x 43)



Used for YANMAR				
TRACK ROLLER	TOP ROLLER	SPROCKET	IDLER	TRACK
				
<b>YANMAR B12-3</b>				
<b>REF 144TA4255</b> (for rubber tracks) (Ø outer flange = 130,00 mm) (Ø body = 70,00 mm)		<b>REF 144TA4348</b> (for rubber tracks) (number of teeth = 14) (number of mounting holes = 9) (thickness of the flange = 10,50 mm)	<b>REF 144TA4402</b> (front, with bracket assembly) (for rubber tracks)	<b>REF 144TA4349</b> (rubber) (200 x 72 x 47) (with rail)
<b>YANMAR B14</b>				
<i>S/P: AY-EP</i>				
<b>REF 163TA9589</b> (for rubber tracks) (Ø centre flange = 129,50 mm) (Ø body = 68,00 mm) (Ø axle = 25,00 mm)		<b>REF 163TA9571</b> (for rubber tracks) (number of teeth = 14) (number of mounting holes = 9) (thickness of the flange = 10,50 mm)	<b>REF 143TA9545</b> (front, with bracket assembly) (for rubber tracks) (outer Ø idler = 282,00 mm) (without flange)	<b>REF 143TA9994</b> (rubber) (200 x 72 x 47)  <b>REF 144TA4314</b> (rubber) (230 x 72 x 43)
<i>S/P: H</i>				
<b>REF 163TA9589</b> (for rubber tracks) (Ø centre flange = 129,50 mm) (Ø body = 68,00 mm) (Ø axle = 25,00 mm)		<b>REF 163TA9571</b> (for rubber tracks) (number of teeth = 14) (number of mounting holes = 9) (thickness of the flange = 10,50 mm)	<b>REF 143TA9545</b> (front, with bracket assembly) (for rubber tracks) (outer Ø idler = 282,00 mm) (without flange)	<b>REF 143TA9994</b> (rubber) (200 x 72 x 47)  <b>REF 144TA4314</b> (rubber) (230 x 72 x 43)
<b>YANMAR B15</b>				
<b>REF 163TA9589</b> (for rubber tracks) (Ø centre flange = 129,50 mm) (Ø body = 68,00 mm) (Ø axle = 25,00 mm)		<b>REF 163TA9571</b> (for rubber tracks) (number of teeth = 14) (number of mounting holes = 9) (thickness of the flange = 10,50 mm)	<b>REF 143TA9545</b> (front, with bracket assembly) (for rubber tracks) (outer Ø idler = 282,00 mm) (without flange)	<b>REF 143TA9994</b> (rubber) (200 x 72 x 47)
<b>YANMAR B15-3</b>				
<b>REF 144TA4256</b> (for rubber tracks) (Ø outer flange = 130,00 mm) (Ø body = 67,00 mm)		<b>REF 144TA4445</b> (for rubber tracks) (number of teeth = 14) (number of mounting holes = 9) (thickness of the flange = 14,00 mm) <b>REF 144TA4348</b> (for rubber tracks) (number of teeth = 14) (number of mounting holes = 9) (thickness of the flange = 10,50 mm)	<b>REF 144TA4446</b> (front, with bracket assembly) (for rubber tracks) (outer Ø idler = 295,00 mm) (without flange)	<b>REF 163TA9562</b> (rubber) (200 x 72 x 47)
<b>YANMAR B15-3EX</b>				
<b>REF 144TA4256</b> (for rubber tracks) (Ø outer flange = 130,00 mm) (Ø body = 67,00 mm)		<b>REF 143TA9256</b> (for rubber tracks) (number of teeth = 14) (number of mounting holes = 9) (thickness of the flange = 10,50 mm)	<b>REF 144TA4354</b> (front, with bracket assembly) (for rubber tracks)	<b>REF 163TA9562</b> (rubber) (200 x 72 x 47)



Used for YANMAR				
TRACK ROLLER	TOP ROLLER	SPROCKET	IDLER	TRACK
				
			<b>REF 144TA4446</b> (front, with bracket assembly) (for rubber tracks) (outer Ø idler = 295,00 mm) (without flange)	<b>REF 144TA4303</b> (rubber) (230 x 72 x 47) (with rail)
YANMAR B15EX				
<b>REF 163TA9589</b> (for rubber tracks) (Ø centre flange = 129,50 mm) (Ø body = 68,00 mm) (Ø axle = 25,00 mm)		<b>REF 163TA9571</b> (for rubber tracks) (number of teeth = 14) (number of mounting holes = 9) (thickness of the flange = 10,50 mm)	<b>REF 143TA9545</b> (front, with bracket assembly) (for rubber tracks) (outer Ø idler = 282,00 mm) (without flange)	<b>REF 143TA9994</b> (rubber) (200 x 72 x 47)  <b>REF 164TA3077</b> (rubber) (230 x 72 x 47)
YANMAR B17				
<i>S/P: AY-EP</i>				
<b>REF 163TA9589</b> (Ø centre flange = 129,50 mm) (Ø body = 68,00 mm) (Ø axle = 25,00 mm)		<b>REF 163TA9571</b> (for rubber tracks) (number of teeth = 14) (number of mounting holes = 9) (thickness of the flange = 10,50 mm) <b>REF 163TA9570</b> (for steel tracks)	<b>REF 143TA9545</b> (front, with bracket assembly) (outer Ø idler = 282,00 mm) (without flange)	<b>REF 143TA9994</b> (rubber) (200 x 72 x 47)  <b>REF 144TA4314</b> (rubber) (230 x 72 x 43)
<i>S/P: H</i>				
<b>REF 163TA9589</b> (Ø centre flange = 129,50 mm) (Ø body = 68,00 mm) (Ø axle = 25,00 mm)		<b>REF 163TA9571</b> (for rubber tracks) (number of teeth = 14) (number of mounting holes = 9) (thickness of the flange = 10,50 mm) <b>REF 163TA9570</b> (for steel tracks)	<b>REF 143TA9545</b> (front, with bracket assembly) (outer Ø idler = 282,00 mm) (without flange)	<b>REF 143TA9994</b> (rubber) (200 x 72 x 47)  <b>REF 144TA4314</b> (rubber) (230 x 72 x 43)
YANMAR B17-2				
<b>REF 163TA9589</b> (for rubber tracks) (Ø centre flange = 129,50 mm) (Ø body = 68,00 mm) (Ø axle = 25,00 mm)		<b>REF 163TA9571</b> (for rubber tracks) (number of teeth = 14) (number of mounting holes = 9) (thickness of the flange = 10,50 mm)	<b>REF 163TA9637</b> (front, with bracket assembly) (for rubber tracks)	<b>REF 144TA4334</b> (rubber) (230 x 72 x 43)  <b>REF 143TA9994</b> (steel) (200 x 72 x 47)
YANMAR B17-3				
<b>REF 144TA4256</b> (for rubber tracks) (Ø outer flange = 130,00 mm) (Ø body = 67,00 mm)		<b>REF 144TA4445</b> (for rubber tracks) (number of teeth = 14) (number of mounting holes = 9) (thickness of the flange = 14,00 mm) <b>REF 144TA4348</b> (for rubber tracks) (number of teeth = 14) (number of mounting holes = 9) (thickness of the flange = 10,50 mm)	<b>REF 144TA4446</b> (front, with bracket assembly) (for rubber tracks) (outer Ø idler = 295,00 mm) (without flange)	<b>REF 163TA9562</b> (rubber) (200 x 72 x 47)



Used for YANMAR				
TRACK ROLLER	TOP ROLLER	SPROCKET	IDLER	TRACK
				
<b>YANMAR B18</b>				
<b>REF 144TA4256</b> (for rubber tracks) (Ø outer flange = 130,00 mm) (Ø body = 67,00 mm)		<b>REF 143TA9256</b> (for rubber tracks) (number of teeth = 14) (number of mounting holes = 9) (thickness of the flange = 10,50 mm)	<b>REF 144TA4446</b> (front, with bracket assembly) (for rubber tracks) (outer Ø idler = 295,00 mm) (without flange)	<b>REF 144TA4355</b> (rubber) (230 x 72 x 47) (with rail)
<b>YANMAR B18EX</b>				
<b>REF 144TA4256</b> (for rubber tracks) (Ø outer flange = 130,00 mm) (Ø body = 67,00 mm)		<b>REF 143TA9256</b> (for rubber tracks) (number of teeth = 14) (number of mounting holes = 9) (thickness of the flange = 10,50 mm)	<b>REF 144TA4446</b> (front, with bracket assembly) (for rubber tracks) (outer Ø idler = 295,00 mm) (without flange)	<b>REF 144TA1010</b> (rubber) (230 x 72 x 47)
<b>YANMAR B19</b>				
<b>REF 163TA9590</b> (for rubber tracks) (Ø outer flange = 110,00 mm) (Ø body = 70,00 mm) (Ø axle = 23,00 mm)		<b>REF 143TA9161</b> (for rubber tracks) (number of teeth = 23) (number of mounting holes = 9) (thickness of the flange = 10,30 mm)	<b>REF 144TA4397</b> (front, with bracket assembly) (for rubber tracks)	<b>REF 143TA9996</b> (rubber) (260 x 96 x 38)
<b>YANMAR B22</b>				
<b>REF 163TA9591</b> (Ø centre flange = 140,00 mm) (Ø body = 84,00 mm)		<b>REF 163TA9572</b> (number of teeth = 21) (number of mounting holes = 11) (thickness of the flange = 12,00 mm)	<b>REF 163TA9641</b> (front, with bracket assembly) (for rubber tracks) (outer Ø idler = 330,00 mm) (with flange) <b>REF 163TA9642</b> (front, with bracket assembly) (for steel tracks)	<b>REF 143TA9997</b> (rubber) (280 x 106 x 35)
<b>YANMAR B22-1</b>				
<i>S/N: 00001099 and up</i>				
<b>REF 163TA9591</b> (Ø centre flange = 140,00 mm) (Ø body = 84,00 mm)		<b>REF 163TA9572</b> (number of teeth = 21) (number of mounting holes = 11) (thickness of the flange = 12,00 mm)	<b>REF 163TA9641</b> (front, with bracket assembly) (for rubber tracks) (outer Ø idler = 330,00 mm) (with flange) <b>REF 163TA9642</b> (front, with bracket assembly) (for steel tracks)	<b>REF 143TA9997</b> (rubber) (280 x 106 x 35)
<b>YANMAR B22-2</b>				
<b>REF 163TA9591</b> (Ø centre flange = 140,00 mm) (Ø body = 84,00 mm)		<b>REF 163TA9572</b> (number of teeth = 21) (number of mounting holes = 11) (thickness of the flange = 12,00 mm)	<b>REF 163TA9641</b> (front, with bracket assembly) (for rubber tracks) (outer Ø idler = 330,00 mm) (with flange) <b>REF 163TA9642</b> (front, with bracket assembly) (for steel tracks)	<b>REF 143TA9997</b> (rubber) (280 x 106 x 35)
<b>YANMAR B22-2A</b>				
<b>REF 143TA8733</b> (Ø outer flange = 140,00 mm) (Ø body = 84,00 mm)		<b>REF 163TA9572</b> (number of teeth = 21) (number of mounting holes = 11) (thickness of the flange = 12,00 mm)	<b>REF 163TA9641</b> (front, with bracket assembly) (for rubber tracks) (outer Ø idler = 330,00 mm) (with flange)	<b>REF 143TA9997</b> (rubber) (280 x 106 x 35)



Used for YANMAR				
TRACK ROLLER	TOP ROLLER	SPROCKET	IDLER	TRACK
				
			<b>REF 163TA9642</b> (front, with bracket assembly) (for steel tracks)	
YANMAR B25				
<b>REF 143TA8733</b> (∅ outer flange = 140,00 mm) (∅ body = 84,00 mm)	<b>REF 163TA9634</b> (guide) (for steel tracks) (plate type)	<b>REF 143TA9173</b> (number of teeth = 21) (number of mounting holes = 11) (thickness of the flange = 12,00 mm)	<b>REF 144TA4389</b> (front, with bracket assembly) (for rubber tracks) (outer ∅ idler = 330,00 mm) (with flange)	<b>REF 143TA9997</b> (rubber) (280 x 106 x 35)
<b>REF 163TA9634</b> (guide) (for steel tracks) (plate type)	<b>REF 163TA9633</b> (guide) (plate type)		<b>REF 144TA4388</b> (front, with bracket assembly) (for steel tracks) (outer ∅ idler = 330,00 mm) (with flange)	
<b>REF 163TA9633</b> (guide) (plate type)				
YANMAR B25-1				
<b>REF 143TA8733</b> (∅ outer flange = 140,00 mm) (∅ body = 84,00 mm)	<b>REF 163TA9634</b> (guide) (for steel tracks) (plate type)	<b>REF 143TA9173</b> (number of teeth = 21) (number of mounting holes = 11) (thickness of the flange = 12,00 mm)	<b>REF 144TA4389</b> (front, with bracket assembly) (for rubber tracks) (outer ∅ idler = 330,00 mm) (with flange)	<b>REF 143TA9997</b> (rubber) (280 x 106 x 35)
<b>REF 163TA9634</b> (guide) (for steel tracks) (plate type)	<b>REF 163TA9633</b> (guide) (plate type)		<b>REF 144TA4388</b> (front, with bracket assembly) (for steel tracks) (outer ∅ idler = 330,00 mm) (with flange)	
<b>REF 163TA9633</b> (guide) (plate type)				
YANMAR B25V				
<b>REF 163TA9591</b> (∅ centre flange = 140,00 mm) (∅ body = 84,00 mm)	<b>REF 143TA8951</b> (assembly) (∅ body = 80,00 mm) (∅ axle = 25,00 mm)	<b>REF 163TA9572</b> (number of teeth = 21) (number of mounting holes = 11) (thickness of the flange = 12,00 mm)	<b>REF 144TA4398</b> (front, with bracket assembly) (outer ∅ idler = 332,00 mm) (with flange)	<b>REF 163TA9563</b> (rubber) (300 x 55,5 x 76) (offset)
YANMAR B25V-1				
S/P: CE2F				
<b>REF 163TA9591</b> (∅ centre flange = 140,00 mm) (∅ body = 84,00 mm)	<b>REF 144TA1780</b> (assembly) (∅ body = 80,00 mm) (∅ axle = 30,00 mm)	<b>REF 163TA9572</b> (number of teeth = 21) (number of mounting holes = 11) (thickness of the flange = 12,00 mm)	<b>REF 144TA4404</b> (front, with bracket assembly) (for rubber tracks) (outer ∅ idler = 330,00 mm) (with flange)	<b>REF 144TA1015</b> (rubber) (260 x 55,5 x 78) (offset)
	<b>REF 144TA4351</b> (assembly) (∅ body = 80,00 mm) (∅ axle = 30,00 mm)		<b>REF 163TA9645</b> (front, with bracket assembly) (for steel tracks)	
YANMAR B25VCR				
<b>REF 163TA9591</b> (for asymmetrical rubber tracks) (∅ centre flange = 140,00 mm) (∅ body = 84,00 mm)	<b>REF 143TA8951</b> (assembly) (for asymmetrical rubber tracks) (∅ body = 80,00 mm) (∅ axle = 25,00 mm)	<b>REF 163TA9572</b> (number of teeth = 21) (number of mounting holes = 11) (thickness of the flange = 12,00 mm) (for asymmetrical rubber tracks)	<b>REF 144TA4398</b> (front, with bracket assembly) (for asymmetrical rubber tracks) (outer ∅ idler = 332,00 mm) (with flange)	<b>REF 163TA9563</b> (rubber) (300 x 55,5 x 76) (offset)



Used for YANMAR				
TRACK ROLLER	TOP ROLLER	SPROCKET	IDLER	TRACK
				
<b>YANMAR B27</b>				
<b>REF 163TA9591</b> (∅ centre flange = 140,00 mm) (∅ body = 84,00 mm)	<b>REF 163TA9591</b> (assembly) (∅ outer flange = 140,00 mm) (∅ body = 84,00 mm)	<b>REF 163TA9572</b> (number of teeth = 21) (number of mounting holes = 11) (thickness of the flange = 12,00 mm)	<b>REF 163TA9641</b> (front, with bracket assembly) (for rubber tracks) (outer ∅ idler = 330,00 mm) (with flange) <b>REF 163TA9642</b> (front, with bracket assembly) (for steel tracks)	<b>REF 144TA4316</b> (rubber) (320 x 106 x 39)
<b>YANMAR B27-2</b>				
<b>REF 163TA9591</b> (∅ centre flange = 140,00 mm) (∅ body = 84,00 mm)	<b>REF 163TA9620</b> (assembly) (∅ body = 80,00 mm) (∅ axle = 25,00 mm)	<b>REF 163TA9572</b> (number of teeth = 21) (number of mounting holes = 11) (thickness of the flange = 12,00 mm)	<b>REF 163TA9641</b> (front, with bracket assembly) (for rubber tracks) (outer ∅ idler = 330,00 mm) (with flange) <b>REF 163TA9642</b> (front, with bracket assembly) (for steel tracks)	<b>REF 144TA4316</b> (rubber) (320 x 106 x 39)
<b>YANMAR B27-2A</b>				
<b>REF 163TA9591</b> (∅ centre flange = 140,00 mm) (∅ body = 84,00 mm)	<b>REF 144TA4301</b> (assembly) (∅ body = 80,00 mm) (∅ axle = 35,00 mm)	<b>REF 163TA9572</b> (number of teeth = 21) (number of mounting holes = 11) (thickness of the flange = 12,00 mm)	<b>REF 163TA9641</b> (front, with bracket assembly) (for rubber tracks) (outer ∅ idler = 330,00 mm) (with flange) <b>REF 163TA9643</b> (front, with bracket assembly) (for steel tracks)	<b>REF 144TA4316</b> (rubber) (320 x 106 x 39)
<b>YANMAR B3</b>				
<i>S/N: 00000595 and up</i>				
<b>REF 143TA8733</b> (∅ outer flange = 140,00 mm) (∅ body = 84,00 mm)	<b>REF 163TA9619</b> (assembly)	<b>REF 143TA9173</b> (number of teeth = 21) (number of mounting holes = 11) (thickness of the flange = 12,00 mm)	<b>REF 163TA9652</b> (front, with bracket assembly) (for rubber tracks)  <b>REF 163TA9643</b> (front, with bracket assembly) (for steel tracks)	<b>REF 144TA4316</b> (rubber) (320 x 106 x 39)
<i>S/N: up to 00000594</i>				
<b>REF 163TA9593</b> (for rubber tracks)  <b>REF 163TA9592</b> (for steel tracks)	<b>REF 144TA4386</b> (assembly) (for rubber tracks)  <b>REF 163TA9618</b> (assembly) (for steel tracks) (∅ body = 80,00 mm) (∅ axle = 25,00 mm)	<b>REF 144TA4456</b> (for rubber tracks) (number of teeth = 12) (number of mounting holes = 9) (thickness of the flange = 18,00 mm)  <b>REF 143TA9173</b> (for steel tracks) (number of teeth = 21) (number of mounting holes = 11) (thickness of the flange = 12,00 mm)	<b>REF 163TA9644</b> (front, with bracket assembly) (for rubber tracks)  <b>REF 163TA9643</b> (front, with bracket assembly) (for steel tracks)	<b>REF 144TA4316</b> (rubber) (320 x 106 x 39)





Used for YANMAR				
TRACK ROLLER	TOP ROLLER	SPROCKET	IDLER	TRACK
				
<b>YANMAR B3-1</b>				
<i>S/N: 00000595 and up</i>				
<b>REF 143TA8733</b> (∅ outer flange = 140,00 mm) (∅ body = 84,00 mm)	<b>REF 163TA9619</b> (assembly)	<b>REF 143TA9173</b> (number of teeth = 21) (number of mounting holes = 11) (thickness of the flange = 12,00 mm)	<b>REF 163TA9652</b> (front, with bracket assembly) (for rubber tracks)  <b>REF 163TA9643</b> (front, with bracket assembly) (for steel tracks)	<b>REF 144TA4316</b> (rubber) (320 x 106 x 39)
<i>S/N: up to 00000594</i>				
<b>REF 163TA9593</b> (for rubber tracks)  <b>REF 163TA9592</b> (for steel tracks)	<b>REF 144TA4386</b> (assembly) (for rubber tracks)  <b>REF 163TA9618</b> (assembly) (for steel tracks) (∅ body = 80,00 mm) (∅ axle = 25,00 mm)	<b>REF 144TA4456</b> (for rubber tracks) (number of teeth = 12) (number of mounting holes = 9) (thickness of the flange = 18,00 mm)  <b>REF 143TA9173</b> (for steel tracks) (number of teeth = 21) (number of mounting holes = 11) (thickness of the flange = 12,00 mm)	<b>REF 163TA9644</b> (front, with bracket assembly) (for rubber tracks)  <b>REF 163TA9643</b> (front, with bracket assembly) (for steel tracks)	<b>REF 144TA4316</b> (rubber) (320 x 106 x 39)
<b>YANMAR B3-2</b>				
<i>S/N: 00000595 and up</i>				
<b>REF 143TA8733</b> (∅ outer flange = 140,00 mm) (∅ body = 84,00 mm)	<b>REF 163TA9619</b> (assembly)	<b>REF 143TA9173</b> (number of teeth = 21) (number of mounting holes = 11) (thickness of the flange = 12,00 mm)	<b>REF 163TA9652</b> (front, with bracket assembly) (for rubber tracks)  <b>REF 163TA9643</b> (front, with bracket assembly) (for steel tracks)	<b>REF 144TA4316</b> (rubber) (320 x 106 x 39)
<i>S/N: up to 00000594</i>				
<b>REF 163TA9593</b> (for rubber tracks)  <b>REF 163TA9592</b> (for steel tracks)	<b>REF 144TA4386</b> (assembly) (for rubber tracks)  <b>REF 163TA9618</b> (assembly) (for steel tracks) (∅ body = 80,00 mm) (∅ axle = 25,00 mm)	<b>REF 144TA4456</b> (for rubber tracks) (number of teeth = 12) (number of mounting holes = 9) (thickness of the flange = 18,00 mm)  <b>REF 143TA9173</b> (for steel tracks) (number of teeth = 21) (number of mounting holes = 11) (thickness of the flange = 12,00 mm)	<b>REF 163TA9644</b> (front, with bracket assembly) (for rubber tracks)  <b>REF 163TA9643</b> (front, with bracket assembly) (for steel tracks)	<b>REF 144TA4316</b> (rubber) (320 x 106 x 39)
<b>YANMAR B30</b>				
<b>REF 144TA4258</b> (∅ outer flange = 140,00 mm) (∅ body = 84,00 mm)	<b>REF 144TA4301</b> (assembly) (∅ body = 80,00 mm) (∅ axle = 35,00 mm)	<b>REF 163TA9583</b> (number of teeth = 21) (number of mounting holes = 11) (thickness of the flange = 12,00 mm)	<b>REF 144TA4398</b> (front, with bracket assembly) (for rubber tracks) (outer ∅ idler = 332,00 mm) (with flange)  <b>REF 163TA9646</b> (front, with bracket assembly) (for steel tracks) (outer ∅ idler = 332,00 mm) (with flange)	<b>REF 144TA4340</b> (rubber) (300 x 55,5 x 82)

# TRACKS & UNDERCARRIAGE PARTS



Used for YANMAR

Used for YANMAR				
TRACK ROLLER	TOP ROLLER	SPROCKET	IDLER	TRACK
				
<b>YANMAR B30V</b>				
<b>REF 163TA9591</b> (∅ centre flange = 140,00 mm) (∅ body = 84,00 mm)	<b>REF 143TA8951</b> (assembly) (∅ body = 80,00 mm) (∅ axle = 25,00 mm)	<b>REF 163TA9572</b> (number of teeth = 21) (number of mounting holes = 11) (thickness of the flange = 12,00 mm)	<b>REF 163TA9646</b> (front, with bracket assembly) (for steel tracks) (outer ∅ idler = 332,00 mm) (with flange)  <b>REF 144TA4398</b> (front, with bracket assembly) (for rubber tracks) (outer ∅ idler = 332,00 mm) (with flange)	<b>REF 143TA9867</b> (rubber) (300 x 55,5 x 82)
<b>YANMAR B37</b>				
<b>REF 163TA9594</b>	<b>REF 144TA4390</b> (assembly)	<b>REF 163TA9574</b> (number of teeth = 23) (number of mounting holes = 9) (thickness of the flange = 15,00 mm)	<b>REF 163TA9647</b> (front, with bracket assembly) (for rubber tracks)  <b>REF 163TA9648</b> (front, with bracket assembly) (for steel tracks)	<b>REF 144TA1001</b> (rubber) (370 x 107 x 41)
<b>YANMAR B37-2</b>				
<i>S/N: 00021724 and up</i>				
<b>REF 163TA9594</b>	<b>REF 163TA9620</b> (assembly) (∅ body = 80,00 mm) (∅ axle = 25,00 mm)	<b>REF 163TA9574</b> (number of teeth = 23) (number of mounting holes = 9) (thickness of the flange = 15,00 mm)	<b>REF 163TA9647</b> (front, with bracket assembly) (for rubber tracks) (n)  <b>REF 163TA9649</b> (front, with bracket assembly) (for steel tracks)	<b>REF 144TA1001</b> (rubber) (370 x 107 x 41)
<i>S/N: up to 00021723</i>				
<b>REF 163TA9594</b>	<b>REF 163TA9620</b> (assembly) (∅ body = 80,00 mm) (∅ axle = 25,00 mm)	<b>REF 163TA9574</b> (number of teeth = 23) (number of mounting holes = 9) (thickness of the flange = 15,00 mm)	<b>REF 163TA9650</b> (front, with bracket assembly) (for rubber tracks) (w)  <b>REF 163TA9649</b> (front, with bracket assembly) (for steel tracks)	<b>REF 144TA1001</b> (rubber) (370 x 107 x 41)
<b>YANMAR B37-2A</b>				
<b>REF 163TA9594</b>	<b>REF 144TA4301</b> (assembly) (∅ body = 80,00 mm) (∅ axle = 35,00 mm)	<b>REF 163TA9574</b> (number of teeth = 23) (number of mounting holes = 9) (thickness of the flange = 15,00 mm)	<b>REF 144TA4321</b> (front, with bracket assembly) (for rubber tracks)  <b>REF 163TA9651</b> (front, with bracket assembly) (for steel tracks)	<b>REF 144TA1001</b> (rubber) (370 x 107 x 41)
<b>YANMAR B37V</b>				
<b>REF 163TA9591</b> (∅ centre flange = 140,00 mm) (∅ body = 84,00 mm)	<b>REF 143TA8951</b> (assembly) (∅ body = 80,00 mm) (∅ axle = 25,00 mm)	<b>REF 163TA9572</b> (number of teeth = 21) (number of mounting holes = 11) (thickness of the flange = 12,00 mm)	<b>REF 163TA9646</b> (front, with bracket assembly) (for steel tracks) (outer ∅ idler = 332,00 mm) (with flange)	<b>REF 163TA9564</b> (rubber) (300 x 55,5 x 82)



Used for YANMAR				
TRACK ROLLER	TOP ROLLER	SPROCKET	IDLER	TRACK
				
			<b>REF 144TA4398</b> (front, with bracket assembly) (for rubber tracks) (outer Ø idler = 332,00 mm) (with flange)	
YANMAR B3V				
<b>REF 143TA8733</b> (for rubber tracks) (Ø outer flange = 140,00 mm) (Ø body = 84,00 mm)	<b>REF 144TA4301</b> (assembly) (for rubber tracks) (Ø body = 80,00 mm) (Ø axle = 35,00 mm)	<b>REF 163TA9583</b> (for rubber tracks) (number of teeth = 21) (number of mounting holes = 11) (thickness of the flange = 12,00 mm)	<b>REF 144TA4398</b> (front, with bracket assembly) (for rubber tracks) (outer Ø idler = 332,00 mm) (with flange)	<b>REF 144TA1001</b> (rubber) (370 x 107 x 41)
YANMAR B5				
<b>REF 143TA8757</b> (Ø outer flange = 159,50 mm) (Ø body = 111,00 mm)	<b>REF 143TA8958</b> (assembly) (Ø body = 80,00 mm) (Ø axle = 35,00 mm)	<b>REF 163TA9575</b> (number of teeth = 19) (number of mounting holes = 9) (thickness of the flange = 16,00 mm)	<b>REF 143TA9480</b> (front, with bracket assembly) (for rubber tracks) (Ø outer idler = 400,00 mm) (with flange) <b>REF 163TA9653</b> (front, with bracket assembly) (for steel tracks)	<b>REF 144TA4320</b> (rubber) (400 x 144 x 36)
YANMAR B5-1				
<b>REF 143TA8757</b> (Ø outer flange = 159,50 mm) (Ø body = 111,00 mm)	<b>REF 143TA8958</b> (assembly) (Ø body = 80,00 mm) (Ø axle = 35,00 mm)	<b>REF 163TA9575</b> (number of teeth = 19) (number of mounting holes = 9) (thickness of the flange = 16,00 mm)	<b>REF 143TA9480</b> (front, with bracket assembly) (for rubber tracks) (Ø outer idler = 400,00 mm) (with flange) <b>REF 163TA9653</b> (front, with bracket assembly) (for steel tracks)	<b>REF 144TA4320</b> (rubber) (400 x 144 x 36)
YANMAR B5-2				
<b>REF 143TA8757</b> (Ø outer flange = 159,50 mm) (Ø body = 111,00 mm)	<b>REF 163TA9621</b> (assembly)	<b>REF 163TA9575</b> (number of teeth = 19) (number of mounting holes = 9) (thickness of the flange = 16,00 mm)	<b>REF 163TA9654</b> (front, with bracket assembly) (for rubber tracks)  <b>REF 163TA9655</b> (front, with bracket assembly) (for steel tracks)	<b>REF 144TA4320</b> (rubber) (400 x 144 x 36)
YANMAR B50				
<b>REF 163TA9595</b> (Ø outer flange = 159,50 mm) (Ø body = 111,00 mm)	<b>REF 143TA8958</b> (assembly) (Ø body = 80,00 mm) (Ø axle = 35,00 mm)	<b>REF 163TA9575</b> (number of teeth = 19) (number of mounting holes = 9) (thickness of the flange = 16,00 mm)	<b>REF 143TA9480</b> (front, with bracket assembly) (for rubber tracks) (Ø outer idler = 400,00 mm) (with flange) <b>REF 143TA9471</b> (front, with bracket assembly) (for steel tracks) (outer Ø idler = 375,00 mm) (with flange)	<b>REF 144TA4320</b> (rubber) (400 x 144 x 36)  <b>REF 144TA4319</b> (rubber) (400 x 72,5 x 72)
YANMAR B50-1				
<b>REF 163TA9595</b> (Ø outer flange = 159,50 mm) (Ø body = 111,00 mm)	<b>REF 143TA8958</b> (assembly) (Ø body = 80,00 mm) (Ø axle = 35,00 mm)	<b>REF 163TA9575</b> (number of teeth = 19) (number of mounting holes = 9) (thickness of the flange = 16,00 mm)	<b>REF 143TA9480</b> (front, with bracket assembly) (for rubber tracks) (Ø outer idler = 400,00 mm) (with flange)	<b>REF 144TA4320</b> (rubber) (400 x 144 x 36)



Used for YANMAR				
TRACK ROLLER	TOP ROLLER	SPROCKET	IDLER	TRACK
				
			REF <a href="#">143TA9471</a> (front, with bracket assembly) (for steel tracks) (outer Ø idler = 375,00 mm) (with flange)	REF <a href="#">144TA4319</a> (rubber) (400 x 72,5 x 72)
YANMAR B50-2				
REF <a href="#">163TA9595</a> (Ø outer flange = 159,50 mm) (Ø body = 111,00 mm)	REF <a href="#">143TA8958</a> (assembly) (Ø body = 80,00 mm) (Ø axle = 35,00 mm)	REF <a href="#">163TA9575</a> (number of teeth = 19) (number of mounting holes = 9) (thickness of the flange = 16,00 mm)	REF <a href="#">143TA9480</a> (front, with bracket assembly) (for rubber tracks) (Ø outer idler = 400,00 mm) (with flange)  REF <a href="#">143TA9471</a> (front, with bracket assembly) (for steel tracks) (outer Ø idler = 375,00 mm) (with flange)	REF <a href="#">144TA4320</a> (rubber) (400 x 144 x 36)  REF <a href="#">144TA4319</a> (rubber) (400 x 72,5 x 72)
YANMAR B50-2A				
REF <a href="#">163TA9595</a> (Ø outer flange = 159,50 mm) (Ø body = 111,00 mm)	REF <a href="#">143TA8958</a> (assembly) (Ø body = 80,00 mm) (Ø axle = 35,00 mm)	REF <a href="#">163TA9575</a> (number of teeth = 19) (number of mounting holes = 9) (thickness of the flange = 16,00 mm)	REF <a href="#">143TA9480</a> (front, with bracket assembly) (for rubber tracks) (Ø outer idler = 400,00 mm) (with flange)  REF <a href="#">143TA9471</a> (front, with bracket assembly) (for steel tracks) (outer Ø idler = 375,00 mm) (with flange)	REF <a href="#">144TA4320</a> (rubber) (400 x 144 x 36)  REF <a href="#">144TA4319</a> (rubber) (400 x 72,5 x 72)
YANMAR B50-2B				
S/N: 72437068 - 72460259				
REF <a href="#">163TA9596</a>	REF <a href="#">163TA9622</a> (assembly) (Ø outer flange = 129,00 mm) (Ø body = 87,00 mm) (Ø axle = 30,00 mm)  REF <a href="#">144TA4356</a> (assembly) (Ø body = 80,00 mm) (Ø axle = 35,00 mm)	REF <a href="#">163TA9575</a> (number of teeth = 19) (number of mounting holes = 9) (thickness of the flange = 16,00 mm)	REF <a href="#">163TA9656</a> (front, with bracket assembly) (outer Ø idler = 381,00 mm) (with flange)  REF <a href="#">163TA9657</a> (front, with bracket assembly) (outer Ø idler = 332,00 mm) (with flange)  REF <a href="#">143TA9471</a> (front, with bracket assembly) (outer Ø idler = 375,00 mm) (with flange)	REF <a href="#">163TA9565</a> (rubber) (400 x 75,5 x 72)
S/N: 72460260 - 72467009				
REF <a href="#">163TA9596</a>	REF <a href="#">163TA9622</a> (assembly) (Ø outer flange = 129,00 mm) (Ø body = 87,00 mm) (Ø axle = 30,00 mm)  REF <a href="#">144TA4356</a> (assembly) (Ø body = 80,00 mm) (Ø axle = 35,00 mm)	REF <a href="#">163TA9575</a> (number of teeth = 19) (number of mounting holes = 9) (thickness of the flange = 16,00 mm)	REF <a href="#">163TA9656</a> (front, with bracket assembly) (outer Ø idler = 381,00 mm) (with flange)  REF <a href="#">163TA9657</a> (front, with bracket assembly) (outer Ø idler = 332,00 mm) (with flange)  REF <a href="#">143TA9471</a> (front, with bracket assembly) (outer Ø idler = 375,00 mm) (with flange)	REF <a href="#">163TA9565</a> (rubber) (400 x 75,5 x 74)



Used for YANMAR				
TRACK ROLLER	TOP ROLLER	SPROCKET	IDLER	TRACK
				
<i>S/N: 72467010 and up</i>				
<b>REF <a href="#">163TA9596</a></b>	<b>REF <a href="#">163TA9622</a></b> (assembly) (Ø outer flange = 129,00 mm) (Ø body = 87,00 mm) (Ø axle = 30,00 mm)	<b>REF <a href="#">163TA9575</a></b> (number of teeth = 19) (number of mounting holes = 9) (thickness of the flange = 16,00 mm)	<b>REF <a href="#">163TA9656</a></b> (front, with bracket assembly) (outer Ø idler = 381,00 mm) (with flange)	<b>REF <a href="#">144TA4342</a></b> (rubber) (400 x 75,5 x 74) (offset)
<b>REF <a href="#">163TA9596</a></b>	<b>REF <a href="#">144TA4356</a></b> (assembly) (Ø body = 80,00 mm) (Ø axle = 35,00 mm)		<b>REF <a href="#">163TA9657</a></b> (front, with bracket assembly) (outer Ø idler = 332,00 mm) (with flange)	<b>REF <a href="#">163TA9565</a></b> (rubber) (400 x 75,5 x 74)
			<b>REF <a href="#">143TA9471</a></b> (front, with bracket assembly) (outer Ø idler = 375,00 mm) (with flange)	
<i>S/N: up to 72437067</i>				
<b>REF <a href="#">163TA9595</a></b> (Ø outer flange = 159,50 mm) (Ø body = 111,00 mm)	<b>REF <a href="#">163TA9622</a></b> (assembly) (Ø outer flange = 129,00 mm) (Ø body = 87,00 mm) (Ø axle = 30,00 mm)	<b>REF <a href="#">163TA9575</a></b> (number of teeth = 19) (number of mounting holes = 9) (thickness of the flange = 16,00 mm)	<b>REF <a href="#">163TA9656</a></b> (front, with bracket assembly) (outer Ø idler = 381,00 mm) (with flange)	<b>REF <a href="#">163TA9565</a></b> (rubber) (400 x 75,5 x 74)
	<b>REF <a href="#">144TA4356</a></b> (assembly) (Ø body = 80,00 mm) (Ø axle = 35,00 mm)		<b>REF <a href="#">163TA9657</a></b> (front, with bracket assembly) (outer Ø idler = 332,00 mm) (with flange)	
			<b>REF <a href="#">143TA9471</a></b> (front, with bracket assembly) (outer Ø idler = 375,00 mm) (with flange)	
<b>YANMAR B50V</b>				
<i>S/N: 00060560 and up</i>				
<b>REF <a href="#">143TA8757</a></b> (for rubber tracks) (Ø outer flange = 159,50 mm) (Ø body = 111,00 mm)	<b>REF <a href="#">144TA4338</a></b> (assembly) (for rubber tracks) (Ø body = 80,00 mm) (Ø axle = 35,00 mm)	<b>REF <a href="#">143TA9183</a></b> (for rubber tracks) (number of teeth = 19) (number of mounting holes = 9) (thickness of the flange = 16,00 mm)	<b>REF <a href="#">144TA4309</a></b> (front, with bracket assembly) (for rubber tracks) (outer Ø idler = 371,00 mm) (with flange)	<b>REF <a href="#">144TA4342</a></b> (rubber) (400 x 75,5 x 74) (offset)
<b>REF <a href="#">144TA4260</a></b> (for asymmetrical rubber tracks) (Ø outer flange = 159,50 mm) (Ø body = 111,00 mm)	<b>REF <a href="#">143TA8958</a></b> (assembly) (for asymmetrical rubber tracks) (Ø body = 80,00 mm) (Ø axle = 35,00 mm)	<b>REF <a href="#">144TA4306</a></b> (for asymmetrical rubber tracks) (number of teeth = 19) (number of mounting holes = 9) (thickness of the flange = 16,00 mm)	<b>REF <a href="#">143TA9471</a></b> (front, with bracket assembly) (for asymmetrical rubber tracks) (outer Ø idler = 375,00 mm) (with flange)	<b>REF <a href="#">144TA1003</a></b> (rubber) (400 x 75,5 x 74) (offset)
<b>YANMAR B7</b>				
<b>REF <a href="#">163TA9597</a></b> (double guide)	<b>REF <a href="#">144TA4395</a></b> (assembly)	<b>REF <a href="#">143TA9260</a></b>	<b>REF <a href="#">163TA9658</a></b> (front, with bracket assembly) (for rubber tracks)	<b>REF <a href="#">144TA4330</a></b> (rubber) (450 x 71 x 80)
<b>REF <a href="#">144TA4263</a></b> (outer guide)			<b>REF <a href="#">144TA4394</a></b> (front, with bracket assembly) (for steel tracks)	
<b>YANMAR B7-3</b>				
<b>REF <a href="#">163TA9598</a></b>	<b>REF <a href="#">144TA4356</a></b> (assembly) (Ø body = 80,00 mm) (Ø axle = 35,00 mm)	<b>REF <a href="#">163TA9576</a></b> (number of teeth = 19) (number of mounting holes = 12) (thickness of the flange = 10,30 mm)	<b>REF <a href="#">164TA2150</a></b> (front, with bracket assembly)	<b>REF <a href="#">144TA4350</a></b> (rubber) (450 x 83,5 x 74) (offset)



Used for YANMAR				
TRACK ROLLER	TOP ROLLER	SPROCKET	IDLER	TRACK
				
<b>REF 163TA9599</b> (Ø centre flange = 176,00 mm) (Ø body = 120,00 mm) (green 98)			<b>REF 164TA2151</b> (front, with bracket assembly)  <b>REF 144TA4407</b> (front, with bracket assembly) (outer Ø idler = 418,00 mm) (with flange)	
<b>YANMAR B7-5</b>				
<b>REF 144TA4261</b> (Ø outer flange = 176,00 mm) (Ø body = 120,00 mm)	<b>REF 144TA4356</b> (assembly) (Ø body = 80,00 mm) (Ø axle = 35,00 mm)	<b>REF 163TA9576</b> (number of teeth = 19) (number of mounting holes = 12) (thickness of the flange = 10,30 mm)	<b>REF 144TA4407</b> (front, with bracket assembly) (outer Ø idler = 418,00 mm) (with flange)	<b>REF 144TA4350</b> (rubber) (450 x 83,5 x 74) (offset)
<b>YANMAR B7-5A</b> <i>S/N: 00057930 - 00058702</i>				
<b>REF 144TA4262</b>	<b>REF 144TA4356</b> (assembly) (Ø body = 80,00 mm) (Ø axle = 35,00 mm)	<b>REF 163TA9577</b> (number of teeth = 19) (number of mounting holes = 12) (thickness of the flange = 14,00 mm)	<b>REF 163TA9659</b> (front, with bracket assembly) (outer Ø idler = 418,00 mm) (with flange)	<b>REF 144TA4350</b> (rubber) (450 x 83,5 x 74) (offset)
<i>S/N: up to 00057929</i>				
<b>REF 144TA4261</b> (Ø outer flange = 176,00 mm) (Ø body = 120,00 mm)	<b>REF 144TA4356</b> (assembly) (Ø body = 80,00 mm) (Ø axle = 35,00 mm)	<b>REF 163TA9577</b> (number of teeth = 19) (number of mounting holes = 12) (thickness of the flange = 14,00 mm)	<b>REF 163TA9659</b> (front, with bracket assembly) (outer Ø idler = 418,00 mm) (with flange)	<b>REF 144TA4350</b> (rubber) (450 x 83,5 x 74) (offset)
<b>YANMAR C10R</b>				
<b>REF 144TA4264</b> (Ø outer flange = 150,00 mm) (Ø body = 65,30 mm)	<b>REF 144TA4366</b> (assembly) (Ø centre flange = 122,00 mm) (Ø body = 57,50 mm)	<b>REF 144TA4365</b>	<b>REF 144TA4412</b> (front, with bracket assembly) (outer Ø idler = 160,00 mm) (without flange)	<b>REF 144TA4368</b> (rubber) (230 x 72 x 50)
<b>YANMAR C10R-1</b>				
<b>REF 163TA9600</b> (Ø centre flange = 150,00 mm) (Ø body = 65,00 mm)	<b>REF 163TA9600</b> (assembly) (Ø centre flange = 150,00 mm) (Ø body = 65,00 mm)	<b>REF 144TA4376</b> (number of teeth = 9) (number of splines = 19)	<b>REF 163TA9660</b> (front, with bracket assembly) (outer Ø idler = 160,00 mm) (without flange)	<b>REF 144TA4368</b> (rubber) (230 x 72 x 50)
<b>YANMAR C120R</b>				
<b>REF 143TA8841</b> (for rubber tracks)	<b>REF 143TA9005</b> (assembly) (for rubber tracks)		<b>REF 144TA4448</b> (front, with bracket assembly) (for rubber tracks)	<b>REF 144TA4450</b> (rubber) (800 x 150 x 70)
<b>YANMAR C12R</b>				
<b>REF 163TA9601</b> (Ø outer flange = 150,00 mm) (Ø body = 65,00 mm)	<b>REF 163TA9601</b> (assembly) (Ø outer flange = 150,00 mm) (Ø body = 65,00 mm)	<b>REF 163TA9578</b> (number of teeth = 9) (number of splines = 19)	<b>REF 163TA9661</b> (front, with bracket assembly) (outer Ø idler = 160,00 mm) (without flange)	<b>REF 144TA4381</b> (rubber) (230 x 72 x 50)
<b>YANMAR C12R-A</b>				
<b>REF 163TA9601</b> (Ø outer flange = 150,00 mm) (Ø body = 65,00 mm)	<b>REF 163TA9601</b> (assembly) (Ø outer flange = 150,00 mm) (Ø body = 65,00 mm)	<b>REF 163TA9578</b> (number of teeth = 9) (number of splines = 19)	<b>REF 163TA9661</b> (front, with bracket assembly) (outer Ø idler = 160,00 mm) (without flange)	<b>REF 144TA4381</b> (rubber) (230 x 72 x 50)
<b>YANMAR C12R-B</b>				
<b>REF 163TA9601</b> (Ø outer flange = 150,00 mm) (Ø body = 65,00 mm)	<b>REF 163TA9601</b> (assembly) (Ø outer flange = 150,00 mm) (Ø body = 65,00 mm)	<b>REF 163TA9578</b> (number of teeth = 9) (number of splines = 19)	<b>REF 163TA9661</b> (front, with bracket assembly) (outer Ø idler = 160,00 mm) (without flange)	<b>REF 144TA4381</b> (rubber) (230 x 72 x 50)



Used for YANMAR				
TRACK ROLLER	TOP ROLLER	SPROCKET	IDLER	TRACK
				
<b>YANMAR C20R</b>				
<p><b>REF 144TA4268</b> (for rubber tracks) (outer guide) (∅ outer flange = 170,00 mm) (∅ body = 81,00 mm)</p> <p><b>REF 144TA4269</b> (for rubber tracks) (outer guide)</p>	<p><b>REF 144TA4411</b> (assembly) (for rubber tracks)</p>	<p><b>REF 144TA4362</b> (for rubber tracks) (number of teeth = 13) (number of mounting holes = 8) (thickness of the flange = 15,60 mm)</p>	<p><b>REF 144TA4410</b> (front, with bracket assembly) (for rubber tracks)</p>	<p><b>REF 144TA4371</b> (rubber) (320 x 90 x 52)</p>
<b>YANMAR C25R</b>				
		<p><b>REF 144TA4362</b> (for rubber tracks) (number of teeth = 13) (number of mounting holes = 8) (thickness of the flange = 15,60 mm)</p>		<p><b>REF 144TA4379</b> (rubber) (320 x 90 x 56)</p>
<b>YANMAR C30E-2A</b>				
<i>S/N: 00020939 and up</i>				
<p><b>REF 144TA4274</b> (for rubber tracks) (outer guide) (∅ outer flange = 170,00 mm) (∅ body = 81,00 mm)</p> <p><b>REF 144TA4275</b> (for rubber tracks) (double guide) (∅ centre flange = 188,00 mm) (∅ outer flange = 170,00 mm) (∅ body = 84,00 mm) (∅ axle = 23,70 mm)</p>	<p><b>REF 144TA4418</b> (assembly) (for rubber tracks) (∅ outer flange = 174,00 mm) (∅ axle = 27,00 mm)</p>	<p><b>REF 144TA4364</b> (for rubber tracks) (number of teeth = 13) (number of mounting holes = 8) (thickness of the flange = 15,60 mm)</p>	<p><b>REF 144TA4415</b> (front, with bracket assembly) (for rubber tracks)</p>	<p><b>REF 144TA4379</b> (rubber) (320 x 90 x 56)</p>
<b>YANMAR C30R</b>				
<p><b>REF 144TA4268</b> (for rubber tracks) (outer guide) (∅ outer flange = 170,00 mm) (∅ body = 81,00 mm)</p> <p><b>REF 144TA4269</b> (for rubber tracks) (outer guide)</p>	<p><b>REF 144TA4411</b> (assembly) (for rubber tracks)</p>	<p><b>REF 144TA4362</b> (for rubber tracks) (number of teeth = 13) (number of mounting holes = 8) (thickness of the flange = 15,60 mm)</p>	<p><b>REF 144TA4410</b> (front, with bracket assembly) (for rubber tracks)</p>	<p><b>REF 144TA4373</b> (rubber) (320 x 90 x 56)</p>
<b>YANMAR C30R-1</b>				
<i>S/N: 00010502 and up</i>				
<p><b>REF 144TA4270</b> (for rubber tracks) (outer guide) (∅ outer flange = 170,00 mm) (∅ body = 81,00 mm)</p> <p><b>REF 144TA4271</b> (for rubber tracks) (double guide) (∅ centre flange = 188,00 mm) (∅ outer flange = 170,00 mm) (∅ body = 84,00 mm) (∅ axle = 23,70 mm)</p>	<p><b>REF 144TA4416</b> (assembly) (for rubber tracks) (∅ outer flange = 174,00 mm) (∅ axle = 27,00 mm)</p>	<p><b>REF 144TA4362</b> (for rubber tracks) (number of teeth = 13) (number of mounting holes = 8) (thickness of the flange = 15,60 mm)</p>	<p><b>REF 144TA4413</b> (front, with bracket assembly) (for rubber tracks)</p>	

# TRACKS & UNDERCARRIAGE PARTS



Used for YANMAR

Used for YANMAR				
TRACK ROLLER	TOP ROLLER	SPROCKET	IDLER	TRACK
				
<b>YANMAR C30R-2</b>				
<i>S/N: 00020501 - 00020938</i>				
<p><b>REF 144TA4273</b> (for rubber tracks) (double guide) (∅ centre flange = 188,00 mm) (∅ outer flange = 170,00 mm) (∅ body = 84,00 mm) (∅ axle = 23,70 mm)</p> <p><b>REF 144TA4272</b> (for rubber tracks) (outer guide) (∅ outer flange = 170,00 mm) (∅ body = 81,00 mm)</p>	<p><b>REF 144TA4417</b> (assembly) (for rubber tracks) (∅ outer flange = 174,00 mm) (∅ axle = 27,00 mm)</p>	<p><b>REF 144TA4363</b> (for rubber tracks) (number of teeth = 13) (number of mounting holes = 8) (thickness of the flange = 15,60 mm)</p>	<p><b>REF 144TA4414</b> (front, with bracket assembly) (for rubber tracks)</p>	<p><b>REF 144TA4379</b> (rubber) (320 x 90 x 56)</p>
<b>YANMAR C30RY</b>				
		<p><b>REF 144TA4362</b> (for rubber tracks) (number of teeth = 13) (number of mounting holes = 8) (thickness of the flange = 15,60 mm)</p>		<p><b>REF 144TA4379</b> (rubber) (320 x 90 x 56)</p>
<b>YANMAR C50R</b>				
<p><b>REF 144TA4276</b> (for rubber tracks) (inner guide)</p> <p><b>REF 164TA1511</b> (for rubber tracks) (outer guide)</p>	<p><b>REF 144TA4451</b> (assembly) (for rubber tracks)</p>	<p><b>REF 144TA4424</b> (for rubber tracks) (number of teeth = 19) (number of mounting holes = 16) (thickness of the flange = 14,50 mm)</p>	<p><b>REF 144TA4423</b> (front, with bracket assembly) (for rubber tracks)</p>	<p><b>REF 144TA4369</b> (rubber) (500 x 90 x 82)</p>
<b>YANMAR C50R-1</b>				
<p><b>REF 144TA4292</b> (for rubber tracks) (double guide) (∅ centre flange = 270,00 mm) (∅ outer flange = 240,00 mm)</p> <p><b>REF 144TA4278</b> (for rubber tracks) (outer guide) (∅ outer flange = 240,00 mm) (∅ body = 112,00 mm)</p>	<p><b>REF 144TA4428</b> (assembly) (for rubber tracks) (∅ outer flange = 174,00 mm) (∅ axle = 30,00 mm)</p>	<p><b>REF 144TA4424</b> (for rubber tracks) (number of teeth = 19) (number of mounting holes = 16) (thickness of the flange = 14,50 mm)</p>	<p><b>REF 144TA4452</b> (front, with bracket assembly) (for rubber tracks)</p>	<p><b>REF 144TA4369</b> (rubber) (500 x 90 x 82)</p>
<b>YANMAR C50R-2</b>				
<p><b>REF 144TA4292</b> (for rubber tracks) (double guide) (∅ centre flange = 270,00 mm) (∅ outer flange = 240,00 mm)</p> <p><b>REF 144TA4278</b> (for rubber tracks) (outer guide) (∅ outer flange = 240,00 mm) (∅ body = 112,00 mm)</p>	<p><b>REF 144TA4428</b> (assembly) (for rubber tracks) (∅ outer flange = 174,00 mm) (∅ axle = 30,00 mm)</p>	<p><b>REF 144TA4424</b> (for rubber tracks) (number of teeth = 19) (number of mounting holes = 16) (thickness of the flange = 14,50 mm)</p>	<p><b>REF 144TA4452</b> (front, with bracket assembly) (for rubber tracks)</p>	<p><b>REF 144TA4369</b> (rubber) (500 x 90 x 82)</p>
<b>YANMAR C50R-3</b>				
<i>S/N: 00040503 - 00040570</i>				
<p><b>REF 144TA4279</b> (for rubber tracks)</p>	<p><b>REF 144TA4425</b> (assembly) (for rubber tracks) (∅ outer flange = 260,00 mm)</p>	<p><b>REF 144TA4429</b> (for rubber tracks) (number of teeth = 17) (number of mounting holes = 15) (thickness of the flange = 16,10 mm)</p>	<p><b>REF 144TA4430</b> (front, with bracket assembly) (for rubber tracks)</p>	<p><b>REF 144TA4433</b> (rubber) (450 x 110 x 74)</p>





Used for YANMAR				
TRACK ROLLER	TOP ROLLER	SPROCKET	IDLER	TRACK
				
<p><b>REF 144TA4295</b> (for rubber tracks) (double guide) (∅ centre flange = 296,00 mm) (∅ outer flange = 270,00 mm)</p> <p><b>REF 144TA4296</b> (outer guide) (∅ outer flange = 270,00 mm)</p>	<p><b>REF 144TA4458</b> (assembly) (for rubber tracks) (∅ outer flange = 174,00 mm) (∅ axle = 30,00 mm)</p>	<p><b>REF 144TA4461</b> (for rubber tracks)</p>	<p><b>REF 144TA4465</b> (front, with bracket assembly) (for rubber tracks)</p>	<p><b>REF 144TA4372</b> (rubber) (650 x 110 x 88)</p>
<i>S/N: 00041501 and up</i>				
<p><b>REF 144TA4279</b> (for rubber tracks)</p>	<p><b>REF 144TA4425</b> (assembly) (for rubber tracks) (∅ outer flange = 260,00 mm)</p>	<p><b>REF 144TA4429</b> (for rubber tracks) (number of teeth = 17) (number of mounting holes = 15) (thickness of the flange = 16,10 mm)</p>	<p><b>REF 144TA4430</b> (front, with bracket assembly) (for rubber tracks)</p>	<p><b>REF 144TA4433</b> (rubber) (450 x 110 x 74)</p>
<p><b>REF 144TA4295</b> (for rubber tracks) (double guide) (∅ centre flange = 296,00 mm) (∅ outer flange = 270,00 mm)</p> <p><b>REF 144TA4296</b> (outer guide) (∅ outer flange = 270,00 mm)</p>	<p><b>REF 144TA4458</b> (assembly) (for rubber tracks) (∅ outer flange = 174,00 mm) (∅ axle = 30,00 mm)</p>	<p><b>REF 144TA4461</b> (for rubber tracks)</p>	<p><b>REF 144TA4465</b> (front, with bracket assembly) (for rubber tracks)</p>	<p><b>REF 144TA4372</b> (rubber) (650 x 110 x 88)</p>
<b>YANMAR C60R</b>				
		<p><b>REF 144TA4460</b> (for rubber tracks) (number of teeth = 18) (number of mounting holes = 16) (thickness of the flange = 14,80 mm)</p>		<p><b>REF 144TA4470</b> (rubber) (600 x 100 x 80)</p>
<b>YANMAR C6R</b>				
<p><b>REF 144TA4264</b> (∅ outer flange = 150,00 mm) (∅ body = 65,30 mm)</p>		<p><b>REF 163TA9573</b></p>	<p><b>REF 144TA4412</b> (front, with bracket assembly) (outer ∅ idler = 160,00 mm) (without flange)</p>	<p><b>REF 144TA4370</b> (rubber) (230 x 72 x 41)</p>
<b>YANMAR C80R-1</b>				
<p><b>REF 144TA4295</b> (for rubber tracks) (double guide) (∅ centre flange = 296,00 mm) (∅ outer flange = 270,00 mm)</p> <p><b>REF 144TA4296</b> (outer guide) (∅ outer flange = 270,00 mm)</p>	<p><b>REF 144TA4458</b> (assembly) (for rubber tracks) (∅ outer flange = 174,00 mm) (∅ axle = 30,00 mm)</p>	<p><b>REF 144TA4461</b> (for rubber tracks)</p>	<p><b>REF 144TA4465</b> (front, with bracket assembly) (for rubber tracks)</p>	<p><b>REF 144TA4372</b> (rubber) (650 x 110 x 88)</p>
<b>YANMAR C80R-2</b>				
<p><b>REF 144TA4293</b> (for rubber tracks)</p>	<p><b>REF 144TA4425</b> (assembly) (for rubber tracks) (∅ outer flange = 260,00 mm)</p>	<p><b>REF 144TA4427</b> (for rubber tracks) (number of teeth = 4) (number of mounting holes = 6) (thickness of the flange = 18,10 mm)</p>	<p><b>REF 144TA4426</b> (front, with bracket assembly) (for rubber tracks)</p>	<p><b>REF 144TA4380</b> (rubber) (650 x 120 x 78)</p>
<b>YANMAR C8R</b>				
				<p><b>REF 144TA4367</b> (rubber) (230 x 72 x 50)</p>
<b>YANMAR SV05</b>				
<p><b>REF 144TA4254</b> (∅ outer flange = 130,00 mm) (∅ body = 70,00 mm)</p>		<p><b>REF 144TA4324</b></p>	<p><b>REF 144TA4327</b> (front, with bracket assembly)</p>	<p><b>REF 144TA1009</b> (rubber) (180 x 72 x 32)</p>



Used for YANMAR				
TRACK ROLLER	TOP ROLLER	SPROCKET	IDLER	TRACK
				
<b>YANMAR SV05-A</b>				
<b>REF 144TA4280</b> (Ø outer flange = 130,00 mm) (Ø body = 70,00 mm)		<b>REF 144TA4326</b>	<b>REF 163TA9662</b> (front, with bracket assembly)	<b>REF 144TA1009</b> (rubber) (180 x 72 x 32)
<b>YANMAR SV08</b>				
<b>REF 144TA4254</b> (Ø outer flange = 130,00 mm) (Ø body = 70,00 mm)		<b>REF 143TA9253</b> (number of teeth = 12) (number of mounting holes = 9) (thickness of the flange = 14,50 mm)	<b>REF 144TA4401</b> (front, with bracket assembly)	<b>REF 143TA9993</b> (rubber) (180 x 72 x 37)
<b>YANMAR SV08-1</b>				
<b>REF 144TA4254</b> (Ø outer flange = 130,00 mm) (Ø body = 70,00 mm)		<b>REF 143TA9253</b> (number of teeth = 12) (number of mounting holes = 9) (thickness of the flange = 14,50 mm)	<b>REF 144TA4400</b> (front, with bracket assembly)	<b>REF 143TA9993</b> (rubber) (180 x 72 x 37)
<b>YANMAR SV08-1A</b>				
<b>REF 163TA9602</b> (Ø outer flange = 130,00 mm) (Ø body = 70,00 mm)		<b>REF 163TA9579</b> (number of teeth = 12) (number of mounting holes = 9) (thickness of the flange = 14,50 mm)	<b>REF 163TA9663</b> (front, with bracket assembly)	<b>REF 143TA9993</b> (rubber) (180 x 72 x 37)
<b>YANMAR SV100</b>				
<b>REF 163TA9603</b> (for rubber tracks) (Ø centre flange = 160,00 mm) (Ø body = 120,00 mm)	<b>REF 163TA9623</b> (assembly) (for rubber tracks) (Ø body = 105,00 mm) (Ø axle = 40,00 mm)	<b>REF 163TA9580</b> (for rubber tracks) (number of teeth = 21) (number of mounting holes = 15) (thickness of the flange = 16,00 mm)	<b>REF 163TA9664</b> (front, with bracket assembly) (for rubber tracks) (outer Ø idler = 508,00 mm) (with flange)	<b>REF 144TA4361</b> (rubber) (485 x 92 x 72)
<b>YANMAR SV15</b>				
<b>REF 163TA9604</b> (Ø outer flange = 130,00 mm) (Ø body = 70,00 mm)		<b>REF 163TA9581</b> (number of teeth = 14) (number of mounting holes = 9) (thickness of the flange = 10,50 mm)	<b>REF 163TA9665</b> (front, with bracket assembly) (outer Ø idler = 295,00 mm) (without flange)	<b>REF 163TA9566</b> (rubber) (230 x 72 x 47)
<b>YANMAR SV17</b>				
<b>REF 163TA9604</b> (Ø outer flange = 130,00 mm) (Ø body = 70,00 mm)		<b>REF 163TA9581</b> (number of teeth = 14) (number of mounting holes = 9) (thickness of the flange = 10,50 mm)	<b>REF 163TA9665</b> (front, with bracket assembly) (outer Ø idler = 295,00 mm) (without flange)	<b>REF 163TA9566</b> (rubber) (230 x 72 x 47)
<b>YANMAR SV17EX</b>				
<b>REF 163TA9604</b> (Ø outer flange = 130,00 mm) (Ø body = 70,00 mm)		<b>REF 163TA9581</b> (number of teeth = 14) (number of mounting holes = 9) (thickness of the flange = 10,50 mm)	<b>REF 163TA9665</b> (front, with bracket assembly) (outer Ø idler = 295,00 mm) (without flange)	<b>REF 163TA9566</b> (rubber) (230 x 72 x 47)
<b>YANMAR SV26</b>				
<b>REF 144TA4281</b> (for asymmetrical rubber tracks) (Ø outer flange = 140,00 mm) (Ø body = 84,00 mm)	<b>REF 144TA1780</b> (assembly) (for asymmetrical rubber tracks) (Ø body = 80,00 mm) (Ø axle = 30,00 mm)	<b>REF 144TA4462</b> (for asymmetrical rubber tracks) (number of teeth = 21) (number of mounting holes = 12) (thickness of the flange = 10,00 mm)	<b>REF 144TA4467</b> (front, with bracket assembly) (for asymmetrical rubber tracks) (outer Ø idler = 330,00 mm) (with flange)	<b>REF 144TA4471</b> (rubber) (250 x 55,5 x 79)



Used for YANMAR				
TRACK ROLLER	TOP ROLLER	SPROCKET	IDLER	TRACK
				
<b>YANMAR VIO10</b>				
<b>REF <a href="#">143TA8703</a></b>		<b>REF <a href="#">163TA9582</a></b> (number of teeth = 12) (number of mounting holes = 9) (thickness of the flange = 14,50 mm)	<b>REF <a href="#">144TA4444</a></b> (front, with bracket assembly)	<b>REF <a href="#">143TA9811</a></b> (rubber) (200 x 72 x 43)
<b>YANMAR VIO10-2</b>				
<b>REF <a href="#">144TA4254</a></b> (∅ outer flange = 130,00 mm) (∅ body = 70,00 mm)		<b>REF <a href="#">144TA4346</a></b>	<b>REF <a href="#">144TA4400</a></b> (front, with bracket assembly)	<b>REF <a href="#">144TA1011</a></b> (rubber) (180 x 72 x 43)
<b>YANMAR VIO10-2A</b>				
<b>REF <a href="#">144TA4254</a></b> (∅ outer flange = 130,00 mm) (∅ body = 70,00 mm)		<b>REF <a href="#">144TA4346</a></b>	<b>REF <a href="#">144TA4400</a></b> (front, with bracket assembly)	<b>REF <a href="#">144TA1011</a></b> (rubber) (180 x 72 x 43)
<b>YANMAR VIO15</b>				
<b>REF <a href="#">163TA9589</a></b> (∅ centre flange = 129,50 mm) (∅ body = 68,00 mm) (∅ axle = 25,00 mm)		<b>REF <a href="#">163TA9571</a></b> (for rubber tracks) (number of teeth = 14) (number of mounting holes = 9) (thickness of the flange = 10,50 mm)	<b>REF <a href="#">144TA4397</a></b> (front, with bracket assembly)	<b>REF <a href="#">164TA3077</a></b> (rubber) (230 x 72 x 47)
<b>YANMAR VIO15-1</b>				
<b>REF <a href="#">163TA9589</a></b> (∅ centre flange = 129,50 mm) (∅ body = 68,00 mm) (∅ axle = 25,00 mm)		<b>REF <a href="#">163TA9571</a></b> (for rubber tracks) (number of teeth = 14) (number of mounting holes = 9) (thickness of the flange = 10,50 mm)	<b>REF <a href="#">144TA4397</a></b> (front, with bracket assembly)	<b>REF <a href="#">164TA3077</a></b> (rubber) (230 x 72 x 47)
<b>YANMAR VIO15-1EX</b>				
<b>REF <a href="#">163TA9589</a></b> (∅ centre flange = 129,50 mm) (∅ body = 68,00 mm) (∅ axle = 25,00 mm)		<b>REF <a href="#">163TA9571</a></b> (for rubber tracks) (number of teeth = 14) (number of mounting holes = 9) (thickness of the flange = 10,50 mm)	<b>REF <a href="#">144TA4397</a></b> (front, with bracket assembly)	<b>REF <a href="#">164TA3077</a></b> (rubber) (230 x 72 x 47)
<b>YANMAR VIO15-2</b>				
<b>REF <a href="#">164TA2112</a></b>		<b>REF <a href="#">163TA9584</a></b> (number of teeth = 14) (number of mounting holes = 9) (∅ of the flange = 10,50 mm)	<b>REF <a href="#">144TA4397</a></b> (front, with bracket assembly)	<b>REF <a href="#">144TA4355</a></b> (rubber) (230 x 72 x 47) (with rail)
<b>YANMAR VIO15-2A</b>				
<b>REF <a href="#">163TA9604</a></b> (∅ outer flange = 130,00 mm) (∅ body = 70,00 mm)		<b>REF <a href="#">163TA9581</a></b> (number of teeth = 14) (number of mounting holes = 9) (thickness of the flange = 10,50 mm)	<b>REF <a href="#">163TA9665</a></b> (front, with bracket assembly) (outer ∅ idler = 295,00 mm) (without flange)	<b>REF <a href="#">144TA4355</a></b> (rubber) (230 x 72 x 47) (with rail)
<b>YANMAR VIO17</b>				
<b>REF <a href="#">163TA9606</a></b> (∅ outer flange = 130,00 mm) (∅ body = 70,00 mm)		<b>REF <a href="#">144TA4463</a></b> (number of teeth = 13) (number of mounting holes = 8) (thickness of the flange = 14,00 mm)	<b>REF <a href="#">143TA9557</a></b> (front, with bracket assembly) (outer ∅ idler = 270,60 mm) (without flange)	<b>REF <a href="#">163TA9566</a></b> (rubber) (230 x 72 x 47)



Used for YANMAR				
TRACK ROLLER	TOP ROLLER	SPROCKET	IDLER	TRACK
				
<b>YANMAR VIO20</b>				
<b>REF 143TA8727</b> (∅ outer flange = 110,00 mm) (∅ body = 70,00 mm) (∅ axle = 23,00 mm)	<b>REF 163TA9625</b> (assembly)	<b>REF 143TA9161</b> (number of teeth = 23) (number of mounting holes = 9) (thickness of the flange = 10,30 mm)	<b>REF 143TA9445</b> (front, with bracket assembly) (for rubber tracks)  <b>REF 143TA9446</b> (front, with bracket assembly) (for steel tracks)	<b>REF 144TA4339</b> (rubber) (250 x 48,5 x 84)  <b>REF 144TA4472</b> (rubber) (260 x 96 x 41)
<b>YANMAR VIO20-1</b>				
<b>REF 143TA8727</b> (∅ outer flange = 110,00 mm) (∅ body = 70,00 mm) (∅ axle = 23,00 mm)	<b>REF 163TA9625</b> (assembly)	<b>REF 143TA9161</b> (number of teeth = 23) (number of mounting holes = 9) (thickness of the flange = 10,30 mm)	<b>REF 143TA9445</b> (front, with bracket assembly) (for rubber tracks)  <b>REF 143TA9446</b> (front, with bracket assembly) (for steel tracks)	<b>REF 143TA9850</b> (rubber) (250 x 48,5 x 84)
<b>YANMAR VIO20-2</b>				
<b>REF 144TA4283</b> (∅ outer flange = 110,00 mm) (∅ body = 70,00 mm) (∅ axle = 23,00 mm)  <b>REF 163TA9635</b> (guide) (for rubber tracks) (plate type)  <b>REF 163TA9636</b> (guide) (for steel tracks) (plate type)	<b>REF 163TA9635</b> (guide) (for rubber tracks) (plate type)  <b>REF 163TA9636</b> (guide) (for steel tracks) (plate type)	<b>REF 144TA4331</b> (number of teeth = 23) (number of mounting holes = 9) (thickness of the flange = 10,30 mm)	<b>REF 144TA4403</b> (front, with bracket assembly) (for rubber tracks) (outer ∅ idler = 324,00 mm) (with flange)  <b>REF 163TA9669</b> (front, with bracket assembly) (for steel tracks)	<b>REF 144TA4339</b> (rubber) (250 x 48,5 x 84)
<b>YANMAR VIO20-3</b>				
<i>S/P: CF1A</i>				
<b>REF 144TA4283</b> (∅ outer flange = 110,00 mm) (∅ body = 70,00 mm) (∅ axle = 23,00 mm)	<b>REF 164TA2122</b> (assembly)	<b>REF 143TA9161</b> (number of teeth = 23) (number of mounting holes = 9) (thickness of the flange = 10,30 mm)	<b>REF 144TA4403</b> (front, with bracket assembly) (outer ∅ idler = 324,00 mm) (with flange)	<b>REF 144TA4339</b> (rubber) (250 x 48,5 x 84)
<i>S/P: YCE</i>				
<b>REF 144TA4283</b> (∅ outer flange = 110,00 mm) (∅ body = 70,00 mm) (∅ axle = 23,00 mm)  <b>REF 163TA9635</b> (guide) (plate type)	<b>REF 163TA9635</b> (guide) (plate type)	<b>REF 144TA4331</b> (number of teeth = 23) (number of mounting holes = 9) (thickness of the flange = 10,30 mm)	<b>REF 144TA4403</b> (front, with bracket assembly) (outer ∅ idler = 324,00 mm) (with flange)	<b>REF 144TA4339</b> (rubber) (250 x 48,5 x 84)
<b>YANMAR VIO25</b>				
<b>REF 144TA4258</b> (∅ outer flange = 140,00 mm) (∅ body = 84,00 mm)	<b>REF 144TA1780</b> (assembly) (∅ body = 80,00 mm) (∅ axle = 30,00 mm)	<b>REF 164TA3084</b> (number of teeth = 21) (number of mounting holes = 12) (thickness of the flange = 10,00 mm)	<b>REF 144TA4404</b> (front, with bracket assembly) (for rubber tracks) (outer ∅ idler = 330,00 mm) (with flange)  <b>REF 163TA9645</b> (front, with bracket assembly) (for steel tracks)	<b>REF 144TA1015</b> (rubber) (260 x 55,5 x 78) (offset)



Used for YANMAR				
TRACK ROLLER	TOP ROLLER	SPROCKET	IDLER	TRACK
				
<b>YANMAR VIO25-3</b>				
<i>S/P: CG1A</i>				
<b>REF <a href="#">163TA9591</a></b> (∅ centre flange = 140,00 mm) (∅ body = 84,00 mm)	<b>REF <a href="#">144TA4351</a></b> (assembly) (∅ body = 80,00 mm) (∅ axle = 30,00 mm)	<b>REF <a href="#">164TA3084</a></b> (number of teeth = 21) (number of mounting holes = 12) (thickness of the flange = 10,00 mm)	<b>REF <a href="#">144TA4404</a></b> (front, with bracket assembly) (for rubber tracks) (outer ∅ idler = 330,00 mm) (with flange) <b>REF <a href="#">163TA9645</a></b> (front, with bracket assembly) (for steel tracks)	<b>REF <a href="#">144TA1015</a></b> (rubber) (260 x 55,5 x 78) (offset)
<b>YANMAR VIO25-4</b>				
<b>REF <a href="#">163TA9605</a></b> (∅ outer flange = 140,00 mm) (∅ body = 84,00 mm)	<b>REF <a href="#">163TA9624</a></b> (assembly) (∅ body = 80,00 mm) (∅ axle = 30,00 mm)	<b>REF <a href="#">164TA3084</a></b> (number of teeth = 21) (number of mounting holes = 12) (thickness of the flange = 10,00 mm)	<b>REF <a href="#">144TA4404</a></b> (front, with bracket assembly) (for rubber tracks) (outer ∅ idler = 330,00 mm) (with flange) <b>REF <a href="#">163TA9645</a></b> (front, with bracket assembly) (for steel tracks)	<b>REF <a href="#">144TA1015</a></b> (rubber) (260 x 55,5 x 78) (offset)
<b>YANMAR VIO27</b>				
<b>REF <a href="#">144TA4258</a></b> (∅ outer flange = 140,00 mm) (∅ body = 84,00 mm)	<b>REF <a href="#">163TA9626</a></b> (assembly) (∅ body = 80,00 mm) (∅ axle = 30,00 mm)	<b>REF <a href="#">164TA3084</a></b> (number of teeth = 21) (number of mounting holes = 12) (thickness of the flange = 10,00 mm)	<b>REF <a href="#">163TA9670</a></b> (front, with bracket assembly) (for rubber tracks) (outer ∅ idler = 330,00 mm) (with flange) <b>REF <a href="#">163TA9645</a></b> (front, with bracket assembly) (for steel tracks)	<b>REF <a href="#">163TA9567</a></b> (rubber) (260 x 55,5 x 78)
<b>YANMAR VIO27-2</b>				
<b>REF <a href="#">163TA9607</a></b> (∅ centre flange = 140,00 mm) (∅ body = 84,00 mm)	<b>REF <a href="#">163TA9626</a></b> (assembly) (∅ body = 80,00 mm) (∅ axle = 30,00 mm)	<b>REF <a href="#">164TA3084</a></b> (number of teeth = 21) (number of mounting holes = 12) (thickness of the flange = 10,00 mm)	<b>REF <a href="#">163TA9670</a></b> (front, with bracket assembly) (for rubber tracks) (outer ∅ idler = 330,00 mm) (with flange) <b>REF <a href="#">163TA9645</a></b> (front, with bracket assembly) (for steel tracks)	<b>REF <a href="#">163TA9567</a></b> (rubber) (260 x 55,5 x 78)
<b>YANMAR VIO27-3</b>				
<b>REF <a href="#">144TA4284</a></b> (∅ outer flange = 140,00 mm) (∅ body = 84,00 mm)	<b>REF <a href="#">144TA4351</a></b> (assembly) (∅ body = 80,00 mm) (∅ axle = 30,00 mm)	<b>REF <a href="#">163TA9585</a></b> (number of teeth = 21) (number of mounting holes = 12) (thickness of the flange = 10,00 mm)	<b>REF <a href="#">163TA9666</a></b> (front, with bracket assembly) (for rubber tracks) (outer ∅ idler = 330,00 mm) (with flange) <b>REF <a href="#">163TA9671</a></b> (front, with bracket assembly) (for steel tracks)	<b>REF <a href="#">163TA9567</a></b> (rubber) (260 x 55,5 x 78)
<b>YANMAR VIO30</b>				
<b>REF <a href="#">163TA9591</a></b> (∅ centre flange = 140,00 mm) (∅ body = 84,00 mm)	<b>REF <a href="#">143TA8951</a></b> (assembly) (∅ body = 80,00 mm) (∅ axle = 25,00 mm)	<b>REF <a href="#">163TA9572</a></b> (number of teeth = 21) (number of mounting holes = 11) (thickness of the flange = 12,00 mm)	<b>REF <a href="#">144TA4398</a></b> (front, with bracket assembly) (outer ∅ idler = 332,00 mm) (with flange)	<b>REF <a href="#">144TA4332</a></b> (rubber) (300 x 55,5 x 82)  <b>REF <a href="#">164TA3078</a></b> (rubber) (320 x 106 x 39)



Used for YANMAR				
TRACK ROLLER	TOP ROLLER	SPROCKET	IDLER	TRACK
				
<b>YANMAR VI030-1</b>				
<b>REF 163TA9591</b> (∅ centre flange = 140,00 mm) (∅ body = 84,00 mm)	<b>REF 143TA8951</b> (assembly) (∅ body = 80,00 mm) (∅ axle = 25,00 mm)	<b>REF 163TA9572</b> (number of teeth = 21) (number of mounting holes = 11) (thickness of the flange = 12,00 mm)	<b>REF 144TA4398</b> (front, with bracket assembly) (outer ∅ idler = 332,00 mm) (with flange)	<b>REF 144TA4340</b> (rubber) (300 x 55,5 x 82)
<b>YANMAR VI030-2</b>				
<b>REF 163TA9607</b> (∅ centre flange = 140,00 mm) (∅ body = 84,00 mm)	<b>REF 144TA4351</b> (assembly) (∅ body = 80,00 mm) (∅ axle = 30,00 mm)	<b>REF 163TA9572</b> (number of teeth = 21) (number of mounting holes = 11) (thickness of the flange = 12,00 mm)	<b>REF 144TA4404</b> (front, with bracket assembly) (for rubber tracks) (outer ∅ idler = 330,00 mm) (with flange) <b>REF 163TA9645</b> (front, with bracket assembly) (for steel tracks)	<b>REF 144TA4340</b> (rubber) (300 x 55,5 x 82)
<b>YANMAR VI030-3</b>				
<i>S/P: DD2B5</i>				
<b>REF 163TA9591</b> (∅ centre flange = 140,00 mm) (∅ body = 84,00 mm)	<b>REF 144TA4351</b> (assembly) (∅ body = 80,00 mm) (∅ axle = 30,00 mm)	<b>REF 163TA9572</b> (number of teeth = 21) (number of mounting holes = 11) (thickness of the flange = 12,00 mm)	<b>REF 144TA4404</b> (front, with bracket assembly) (for rubber tracks) (outer ∅ idler = 330,00 mm) (with flange) <b>REF 163TA9645</b> (front, with bracket assembly) (for steel tracks)	<b>REF 144TA4340</b> (rubber) (300 x 55,5 x 82)
<b>YANMAR VI035</b>				
<b>REF 143TA8733</b> (∅ outer flange = 140,00 mm) (∅ body = 84,00 mm)	<b>REF 144TA1780</b> (assembly) (∅ body = 80,00 mm) (∅ axle = 30,00 mm)	<b>REF 163TA9583</b> (number of teeth = 21) (number of mounting holes = 11) (thickness of the flange = 12,00 mm)	<b>REF 143TA4283</b> (front, with bracket assembly) (outer ∅ idler = 330,00 mm) (with flange)	<b>REF 144TA4340</b> (rubber) (300 x 55,5 x 82)
<b>YANMAR VI035-1</b>				
	<b>REF 144TA1780</b> (assembly) (for asymmetrical rubber tracks) (∅ body = 80,00 mm) (∅ axle = 30,00 mm)			<b>REF 144TA4340</b> (rubber) (300 x 55,5 x 82)
<b>YANMAR VI035-2</b>				
<b>REF 163TA9591</b> (∅ centre flange = 140,00 mm) (∅ body = 84,00 mm)	<b>REF 144TA4351</b> (assembly) (∅ body = 80,00 mm) (∅ axle = 30,00 mm)	<b>REF 144TA4315</b> (number of teeth = 21) (number of mounting holes = 11) (thickness of the flange = 12,00 mm)	<b>REF 163TA9666</b> (front, with bracket assembly) (outer ∅ idler = 330,00 mm) (with flange)	<b>REF 144TA4340</b> (rubber) (300 x 55,5 x 82)
<b>YANMAR VI035-3</b>				
<i>S/P: DE2B5</i>				
<b>REF 163TA9591</b> (∅ centre flange = 140,00 mm) (∅ body = 84,00 mm)	<b>REF 144TA4351</b> (assembly) (∅ body = 80,00 mm) (∅ axle = 30,00 mm)	<b>REF 163TA9572</b> (number of teeth = 21) (number of mounting holes = 11) (thickness of the flange = 12,00 mm)	<b>REF 144TA4404</b> (front, with bracket assembly) (for rubber tracks) (outer ∅ idler = 330,00 mm) (with flange) <b>REF 163TA9645</b> (front, with bracket assembly) (for steel tracks)	<b>REF 144TA1016</b> (rubber) (300 x 55,5 x 82)



Used for YANMAR				
TRACK ROLLER	TOP ROLLER	SPROCKET	IDLER	TRACK
				
<b>YANMAR VIO35-5</b>				
<b>REF 163TA9605</b> (∅ outer flange = 140,00 mm) (∅ body = 84,00 mm)	<b>REF 163TA9624</b> (assembly) (∅ body = 80,00 mm) (∅ axle = 30,00 mm)	<b>REF 163TA9583</b> (number of teeth = 21) (number of mounting holes = 11) (thickness of the flange = 12,00 mm)	<b>REF 163TA9667</b> (front, with bracket assembly) (for rubber tracks)  <b>REF 164TA2152</b> (front, with bracket assembly) (for steel tracks)	<b>REF 144TA4340</b> (rubber) (300 x 55,5 x 82)
<b>YANMAR VIO40</b>				
<b>REF 163TA9608</b> (∅ outer flange = 148,50 mm) (∅ body = 92,00 mm)	<b>REF 143TA8954</b> (assembly)	<b>REF 163TA9574</b> (number of teeth = 23) (number of mounting holes = 9) (thickness of the flange = 15,00 mm)	<b>REF 143TA9470</b> (front, with bracket assembly)	<b>REF 143TA9878</b> (rubber) (400 x 107 x 46)
<b>YANMAR VIO40-1</b>				
<b>REF 163TA9595</b> (∅ outer flange = 159,50 mm) (∅ body = 111,00 mm)	<b>REF 144TA4356</b> (assembly) (∅ body = 80,00 mm) (∅ axle = 35,00 mm)	<b>REF 163TA9575</b> (number of teeth = 19) (number of mounting holes = 9) (thickness of the flange = 16,00 mm)	<b>REF 163TA9657</b> (front, with bracket assembly) (for rubber tracks) (outer ∅ idler = 332,00 mm) (with flange) <b>REF 163TA9672</b> (front, with bracket assembly) (for steel tracks)	<b>REF 144TA4341</b> (rubber) (350 x 75,5 x 74) (offset)
<b>YANMAR VIO40-2</b>				
<b>REF 144TA4285</b> (∅ outer flange = 159,50 mm) (∅ body = 111,00 mm)	<b>REF 144TA4338</b> (assembly) (∅ body = 80,00 mm) (∅ axle = 35,00 mm)	<b>REF 144TA4305</b> (number of teeth = 19) (number of mounting holes = 9) (thickness of the flange = 16,00 mm)	<b>REF 144TA4405</b> (front, with bracket assembly) (outer ∅ idler = 381,00 mm) (with flange)	<b>REF 163TA9568</b> (rubber) (350 x 75,5 x 74) (offset)
<b>YANMAR VIO40-5</b>				
				<b>REF 144TA9279</b> (rubber) (400 x 73 x 76)
<b>YANMAR VIO40-V</b>				
<b>REF 144TA4260</b> (for asymmetrical rubber tracks) (∅ outer flange = 159,50 mm) (∅ body = 111,00 mm)		<b>REF 144TA4306</b> (for asymmetrical rubber tracks) (number of teeth = 19) (number of mounting holes = 9) (thickness of the flange = 16,00 mm)		<b>REF 144TA4473</b> (rubber) (400 x 107 x 46)
<b>YANMAR VIO45</b>				
<i>S/N: 00022170 and up</i>				
<b>REF 163TA9609</b>	<b>REF 144TA4356</b> (assembly) (∅ body = 80,00 mm) (∅ axle = 35,00 mm)	<b>REF 163TA9575</b> (number of teeth = 19) (number of mounting holes = 9) (thickness of the flange = 16,00 mm)	<b>REF 163TA9673</b> (front, with bracket assembly) (outer ∅ idler = 381,00 mm) (with flange)	<b>REF 163TA9569</b> (rubber) (350 x 75,5 x 74)
<i>S/N: up to 00022169</i>				
<b>REF 144TA4285</b> (∅ outer flange = 159,50 mm) (∅ body = 111,00 mm)	<b>REF 144TA4356</b> (assembly) (∅ body = 80,00 mm) (∅ axle = 35,00 mm)	<b>REF 163TA9575</b> (number of teeth = 19) (number of mounting holes = 9) (thickness of the flange = 16,00 mm)	<b>REF 163TA9673</b> (front, with bracket assembly) (outer ∅ idler = 381,00 mm) (with flange)	<b>REF 163TA9569</b> (rubber) (350 x 75,5 x 74)



Used for YANMAR				
TRACK ROLLER	TOP ROLLER	SPROCKET	IDLER	TRACK
				
<i>S/P: EA1A</i>				
<b>REF 163TA9610</b> (Ø outer flange = 159,50 mm) (Ø body = 111,00 mm)	<b>REF 144TA4356</b> (assembly) (Ø body = 80,00 mm) (Ø axle = 35,00 mm)	<b>REF 163TA9575</b> (number of teeth = 19) (number of mounting holes = 9) (thickness of the flange = 16,00 mm)	<b>REF 163TA9674</b> (front, with bracket assembly) (outer Ø idler = 381,00 mm) (with flange)	<b>REF 144TA4341</b> (rubber) (350 x 75,5 x 74) (offset)
<i>S/P: EA2B</i>				
<b>REF 163TA9610</b> (Ø outer flange = 159,50 mm) (Ø body = 111,00 mm)	<b>REF 144TA4356</b> (assembly) (Ø body = 80,00 mm) (Ø axle = 35,00 mm)	<b>REF 163TA9575</b> (number of teeth = 19) (number of mounting holes = 9) (thickness of the flange = 16,00 mm)	<b>REF 163TA9674</b> (front, with bracket assembly) (outer Ø idler = 381,00 mm) (with flange)	<b>REF 144TA4341</b> (rubber) (350 x 75,5 x 74) (offset)
<b>YANMAR VIO45-3</b>				
<i>S/P: EA2B</i>				
				<b>REF 144TA4341</b> (rubber) (350 x 75,5 x 74) (offset)
<b>YANMAR VIO45-5</b>				
<b>REF 163TA9610</b> (Ø outer flange = 159,50 mm) (Ø body = 111,00 mm)	<b>REF 163TA9627</b> (assembly) (Ø body = 80,00 mm) (Ø axle = 35,00 mm)	<b>REF 163TA9575</b> (number of teeth = 19) (number of mounting holes = 9) (thickness of the flange = 16,00 mm)	<b>REF 163TA9673</b> (front, with bracket assembly) (outer Ø idler = 381,00 mm) (with flange)	<b>REF 144TA4341</b> (rubber) (350 x 75,5 x 74) (offset)
<b>YANMAR VIO45-5B</b>				
<b>REF 163TA9610</b> (Ø outer flange = 159,50 mm) (Ø body = 111,00 mm)	<b>REF 163TA9627</b> (assembly) (Ø body = 80,00 mm) (Ø axle = 35,00 mm)	<b>REF 163TA9575</b> (number of teeth = 19) (number of mounting holes = 9) (thickness of the flange = 16,00 mm)	<b>REF 163TA9673</b> (front, with bracket assembly) (outer Ø idler = 381,00 mm) (with flange)	<b>REF 144TA4341</b> (rubber) (350 x 75,5 x 74) (offset)
<b>YANMAR VIO45-6</b>				
				<b>REF 144TA9280</b> (rubber) (350 x 73 x 76)
<b>YANMAR VIO45-V</b>				
<b>REF 144TA4260</b> (for asymmetrical rubber tracks) (Ø outer flange = 159,50 mm) (Ø body = 111,00 mm)	<b>REF 143TA8958</b> (assembly) (for asymmetrical rubber tracks) (Ø body = 80,00 mm) (Ø axle = 35,00 mm)	<b>REF 144TA4306</b> (for asymmetrical rubber tracks) (number of teeth = 19) (number of mounting holes = 9) (thickness of the flange = 16,00 mm)	<b>REF 144TA4405</b> (front, with bracket assembly) (for asymmetrical rubber tracks) (outer Ø idler = 381,00 mm) (with flange)	<b>REF 144TA4341</b> (rubber) (350 x 75,5 x 74) (offset)
<b>YANMAR VIO50</b>				
<b>REF 163TA9595</b> (Ø outer flange = 159,50 mm) (Ø body = 111,00 mm)	<b>REF 143TA8958</b> (assembly) (Ø body = 80,00 mm) (Ø axle = 35,00 mm)	<b>REF 163TA9575</b> (number of teeth = 19) (number of mounting holes = 9) (thickness of the flange = 16,00 mm)	<b>REF 143TA9480</b> (front, with bracket assembly) (for rubber tracks) (Ø outer idler = 400,00 mm) (with flange) <b>REF 143TA9471</b> (front, with bracket assembly) (for steel tracks) (outer Ø idler = 375,00 mm) (with flange)	<b>REF 144TA4320</b> (rubber) (400 x 144 x 36)





Used for YANMAR				
TRACK ROLLER	TOP ROLLER	SPROCKET	IDLER	TRACK
				
<b>YANMAR VI050 CR</b>				
<b>REF 144TA4260</b> (for rubber tracks) (Ø outer flange = 159,50 mm) (Ø body = 111,00 mm)		<b>REF 144TA4306</b> (for rubber tracks) (number of teeth = 19) (number of mounting holes = 9) (thickness of the flange = 16,00 mm)		<b>REF 144TA4469</b> (rubber) (400 x 144 x 36)
<b>YANMAR VI050-1</b>				
<b>REF 163TA9595</b> (Ø outer flange = 159,50 mm) (Ø body = 111,00 mm)	<b>REF 163TA9628</b> (assembly) (Ø body = 80,00 mm) (Ø axle = 35,00 mm)	<b>REF 163TA9575</b> (number of teeth = 19) (number of mounting holes = 9) (thickness of the flange = 16,00 mm)	<b>REF 163TA9657</b> (front, with bracket assembly) (for rubber tracks) (outer Ø idler = 332,00 mm) (with flange) <b>REF 143TA9471</b> (front, with bracket assembly) (for steel tracks) (outer Ø idler = 375,00 mm) (with flange)	<b>REF 144TA4343</b> (rubber) (400 x 75,5 x 74) (offset)
<b>YANMAR VI050-2</b>				
<b>REF 144TA4285</b> (Ø outer flange = 159,50 mm) (Ø body = 111,00 mm)	<b>REF 163TA9629</b> (assembly)	<b>REF 144TA4305</b> (number of teeth = 19) (number of mounting holes = 9) (thickness of the flange = 16,00 mm)	<b>REF 144TA4405</b> (front, with bracket assembly) (outer Ø idler = 381,00 mm) (with flange)	<b>REF 144TA1003</b> (rubber) (400 x 75,5 x 74) (offset)
<b>YANMAR VI050-V</b>				
<b>REF 144TA4260</b> (for rubber tracks) (Ø outer flange = 159,50 mm) (Ø body = 111,00 mm)		<b>REF 144TA4306</b> (for rubber tracks) (number of teeth = 19) (number of mounting holes = 9) (thickness of the flange = 16,00 mm)		<b>REF 144TA4469</b> (rubber) (400 x 144 x 36)
<b>YANMAR VI050PR</b>				
<b>REF 144TA4260</b> (for rubber tracks) (Ø outer flange = 159,50 mm) (Ø body = 111,00 mm)		<b>REF 144TA4306</b> (for rubber tracks) (number of teeth = 19) (number of mounting holes = 9) (thickness of the flange = 16,00 mm)		<b>REF 144TA4469</b> (rubber) (400 x 144 x 36)
<b>YANMAR VI050U</b>				
<b>REF 163TA9610</b> (Ø outer flange = 159,50 mm) (Ø body = 111,00 mm)	<b>REF 163TA9627</b> (assembly) (Ø body = 80,00 mm) (Ø axle = 35,00 mm)	<b>REF 163TA9586</b> (number of teeth = 19) (number of mounting holes = 9) (thickness of the flange = 16,00 mm)	<b>REF 163TA9675</b> (front, with bracket assembly) (outer Ø idler = 381,00 mm) (with flange)	<b>REF 144TA4341</b> (rubber) (350 x 75,5 x 74) (offset)
<b>YANMAR VI055</b>				
<i>S/N: 00021882 and up</i>				
<b>REF 163TA9609</b>	<b>REF 144TA4356</b> (assembly) (Ø body = 80,00 mm) (Ø axle = 35,00 mm)	<b>REF 163TA9575</b> (number of teeth = 19) (number of mounting holes = 9) (thickness of the flange = 16,00 mm)	<b>REF 144TA4405</b> (front, with bracket assembly) (for rubber tracks) (outer Ø idler = 381,00 mm) (with flange)	<b>REF 144TA4343</b> (rubber) (400 x 75,5 x 74) (offset)

# TRACKS & UNDERCARRIAGE PARTS



Used for YANMAR

Used for YANMAR				
TRACK ROLLER	TOP ROLLER	SPROCKET	IDLER	TRACK
				
	<b>REF <a href="#">163TA9622</a></b> (assembly) (Ø outer flange = 129,00 mm) (Ø body = 87,00 mm) (Ø axle = 30,00 mm)		<b>REF <a href="#">163TA9676</a></b> (front, with bracket assembly) (for steel tracks) (outer Ø idler = 381,00 mm) (with flange)	
<i>S/N: up to 00021881</i>				
<b>REF <a href="#">144TA4285</a></b> (Ø outer flange = 159,50 mm) (Ø body = 111,00 mm)	<b>REF <a href="#">144TA4356</a></b> (assembly) (Ø body = 80,00 mm) (Ø axle = 35,00 mm)  <b>REF <a href="#">163TA9622</a></b> (assembly) (Ø outer flange = 129,00 mm) (Ø body = 87,00 mm) (Ø axle = 30,00 mm)	<b>REF <a href="#">163TA9575</a></b> (number of teeth = 19) (number of mounting holes = 9) (thickness of the flange = 16,00 mm)	<b>REF <a href="#">144TA4405</a></b> (front, with bracket assembly) (for rubber tracks) (outer Ø idler = 381,00 mm) (with flange)  <b>REF <a href="#">163TA9676</a></b> (front, with bracket assembly) (for steel tracks) (outer Ø idler = 381,00 mm) (with flange)	<b>REF <a href="#">144TA4343</a></b> (rubber) (400 x 75,5 x 74) (offset)
<i>S/P: FA1A</i>				
<b>REF <a href="#">163TA9610</a></b> (Ø outer flange = 159,50 mm) (Ø body = 111,00 mm)	<b>REF <a href="#">144TA4356</a></b> (assembly) (Ø body = 80,00 mm) (Ø axle = 35,00 mm)	<b>REF <a href="#">163TA9575</a></b> (number of teeth = 19) (number of mounting holes = 9) (thickness of the flange = 16,00 mm)	<b>REF <a href="#">163TA9676</a></b> (front, with bracket assembly) (outer Ø idler = 381,00 mm) (with flange)	<b>REF <a href="#">144TA4343</a></b> (rubber) (400 x 75,5 x 74) (offset)
<i>S/P: FA2B</i>				
<b>REF <a href="#">163TA9610</a></b> (Ø outer flange = 159,50 mm) (Ø body = 111,00 mm)	<b>REF <a href="#">144TA4356</a></b> (assembly) (Ø body = 80,00 mm) (Ø axle = 35,00 mm)	<b>REF <a href="#">163TA9575</a></b> (number of teeth = 19) (number of mounting holes = 9) (thickness of the flange = 16,00 mm)	<b>REF <a href="#">163TA9676</a></b> (front, with bracket assembly) (outer Ø idler = 381,00 mm) (with flange)	<b>REF <a href="#">144TA4343</a></b> (rubber) (400 x 75,5 x 74) (offset)
<b>YANMAR VIO55-2A</b>				
<b>REF <a href="#">163TA9611</a></b>	<b>REF <a href="#">163TA9630</a></b> (assembly) (Ø body = 80,00 mm) (Ø axle = 35,00 mm)	<b>REF <a href="#">163TA9575</a></b> (number of teeth = 19) (number of mounting holes = 9) (thickness of the flange = 16,00 mm)	<b>REF <a href="#">163TA9677</a></b> (front, with bracket assembly) (outer Ø idler = 381,00 mm) (with flange)	
<b>YANMAR VIO55-3</b>				
<i>S/P: FA2B</i>				
<b>REF <a href="#">144TA4286</a></b> (for rubber tracks) (Ø outer flange = 159,50 mm) (Ø body = 111,00 mm)	<b>REF <a href="#">144TA4356</a></b> (assembly) (Ø body = 80,00 mm) (Ø axle = 35,00 mm)	<b>REF <a href="#">144TA4305</a></b> (for rubber tracks) (number of teeth = 19) (number of mounting holes = 9) (thickness of the flange = 16,00 mm)	<b>REF <a href="#">144TA4352</a></b> (front, with bracket assembly) (for rubber tracks)	<b>REF <a href="#">144TA4343</a></b> (rubber) (400 x 75,5 x 74) (offset)
<b>YANMAR VIO55-3A</b>				
<b>REF <a href="#">163TA9611</a></b>	<b>REF <a href="#">163TA9630</a></b> (assembly) (Ø body = 80,00 mm) (Ø axle = 35,00 mm)	<b>REF <a href="#">163TA9575</a></b> (number of teeth = 19) (number of mounting holes = 9) (thickness of the flange = 16,00 mm)	<b>REF <a href="#">163TA9677</a></b> (front, with bracket assembly) (outer Ø idler = 381,00 mm) (with flange)	
<b>YANMAR VIO55-5</b>				
<b>REF <a href="#">163TA9610</a></b> (Ø outer flange = 159,50 mm) (Ø body = 111,00 mm)	<b>REF <a href="#">163TA9627</a></b> (assembly) (Ø body = 80,00 mm) (Ø axle = 35,00 mm)	<b>REF <a href="#">163TA9575</a></b> (number of teeth = 19) (number of mounting holes = 9) (thickness of the flange = 16,00 mm)	<b>REF <a href="#">163TA9676</a></b> (front, with bracket assembly) (outer Ø idler = 381,00 mm) (with flange)	<b>REF <a href="#">144TA4343</a></b> (rubber) (400 x 75,5 x 74) (offset)



Used for YANMAR				
TRACK ROLLER	TOP ROLLER	SPROCKET	IDLER	TRACK
				
<b>YANMAR VI055-5B</b>				
<b>REF <a href="#">163TA9610</a></b> (∅ outer flange = 159,50 mm) (∅ body = 111,00 mm)	<b>REF <a href="#">163TA9627</a></b> (assembly) (∅ body = 80,00 mm) (∅ axle = 35,00 mm)	<b>REF <a href="#">163TA9575</a></b> (number of teeth = 19) (number of mounting holes = 9) (thickness of the flange = 16,00 mm)	<b>REF <a href="#">163TA9676</a></b> (front, with bracket assembly) (outer ∅ idler = 381,00 mm) (with flange)	<b>REF <a href="#">144TA4343</a></b> (rubber) (400 x 75,5 x 74) (offset)
<b>YANMAR VI055-6</b>				
				<b>REF <a href="#">144TA9279</a></b> (rubber) (400 x 73 x 76)
<b>YANMAR VI057U</b>				
<b>REF <a href="#">163TA9610</a></b> (∅ outer flange = 159,50 mm) (∅ body = 111,00 mm)	<b>REF <a href="#">163TA9631</a></b> (assembly) (∅ body = 80,00 mm) (∅ axle = 35,00 mm)	<b>REF <a href="#">163TA9586</a></b> (number of teeth = 19) (number of mounting holes = 9) (thickness of the flange = 16,00 mm)	<b>REF <a href="#">163TA9675</a></b> (front, with bracket assembly) (outer ∅ idler = 381,00 mm) (with flange)	<b>REF <a href="#">144TA4343</a></b> (rubber) (400 x 75,5 x 74) (offset)
<b>YANMAR VI070</b>				
<b>REF <a href="#">143TA8770</a></b> (∅ centre flange = 155,00 mm) (∅ body = 122,00 mm)	<b>REF <a href="#">144TA4356</a></b> (assembly) (∅ body = 80,00 mm) (∅ axle = 35,00 mm)	<b>REF <a href="#">163TA9576</a></b> (number of teeth = 19) (number of mounting holes = 12) (thickness of the flange = 10,30 mm)	<b>REF <a href="#">143TA9561</a></b> (front, with bracket assembly) (for rubber tracks) (outer ∅ idler = 418,00 mm) (with flange) <b>REF <a href="#">143TA9490</a></b> (front, with bracket assembly) (for steel tracks) (outer ∅ idler = 410,00 mm)	<b>REF <a href="#">143TA9893</a></b> (rubber) (450 x 75,5 x 84)
<b>YANMAR VI070-2</b>				
<b>REF <a href="#">163TA9612</a></b>	<b>REF <a href="#">163TA9632</a></b> (assembly) (∅ body = 80,00 mm) (∅ axle = 35,00 mm)	<b>REF <a href="#">163TA9587</a></b>	<b>REF <a href="#">163TA9678</a></b> (front, with bracket assembly) (outer ∅ idler = 418,00 mm) (with flange)	<b>REF <a href="#">144TA4350</a></b> (rubber) (450 x 83,5 x 74) (offset)
<b>YANMAR VI070-A</b>				
			<b>REF <a href="#">143TA9561</a></b> (front, with bracket assembly) (for rubber tracks) (outer ∅ idler = 418,00 mm) (with flange)	<b>REF <a href="#">144TA4474</a></b> (rubber) (450 x 81 x 76)
<b>YANMAR VI070CR</b>				
			<b>REF <a href="#">143TA9561</a></b> (front, with bracket assembly) (for rubber tracks) (outer ∅ idler = 418,00 mm) (with flange)	<b>REF <a href="#">144TA4474</a></b> (rubber) (450 x 81 x 76)
<b>YANMAR VI075</b>				
<b>REF <a href="#">144TA4261</a></b> (∅ outer flange = 176,00 mm) (∅ body = 120,00 mm)	<b>REF <a href="#">144TA4356</a></b> (assembly) (∅ body = 80,00 mm) (∅ axle = 35,00 mm)	<b>REF <a href="#">163TA9576</a></b> (number of teeth = 19) (number of mounting holes = 12) (thickness of the flange = 10,30 mm)	<b>REF <a href="#">144TA4407</a></b> (front, with bracket assembly) (outer ∅ idler = 418,00 mm) (with flange)	<b>REF <a href="#">144TA4350</a></b> (rubber) (450 x 83,5 x 74) (offset)
<b>YANMAR VI075-A</b>				
<i>S/N: 00011682 and up</i>				
<b>REF <a href="#">144TA4262</a></b>	<b>REF <a href="#">144TA4356</a></b> (assembly) (∅ body = 80,00 mm) (∅ axle = 35,00 mm)	<b>REF <a href="#">163TA9577</a></b> (number of teeth = 19) (number of mounting holes = 12) (thickness of the flange = 14,00 mm)	<b>REF <a href="#">163TA9659</a></b> (front, with bracket assembly) (outer ∅ idler = 418,00 mm) (with flange)	<b>REF <a href="#">144TA4350</a></b> (rubber) (450 x 83,5 x 74) (offset)



Used for YANMAR				
TRACK ROLLER	TOP ROLLER	SPROCKET	IDLER	TRACK
				
<i>S/N: up to 00011681</i>				
<b>REF <a href="#">144TA4261</a></b> (∅ outer flange = 176,00 mm) (∅ body = 120,00 mm)	<b>REF <a href="#">144TA4356</a></b> (assembly) (∅ body = 80,00 mm) (∅ axle = 35,00 mm)	<b>REF <a href="#">163TA9577</a></b> (number of teeth = 19) (number of mounting holes = 12) (thickness of the flange = 14,00 mm)	<b>REF <a href="#">163TA9659</a></b> (front, with bracket assembly) (outer ∅ idler = 418,00 mm) (with flange)	<b>REF <a href="#">144TA4350</a></b> (rubber) (450 x 83,5 x 74) (offset)
<b>YANMAR VI080</b>				
<b>REF <a href="#">163TA9613</a></b>	<b>REF <a href="#">151TA2999</a></b> (assembly) (∅ body = 88,00 mm) (∅ axle = 35,00 mm)	<b>REF <a href="#">163TA9588</a></b>	<b>REF <a href="#">163TA9659</a></b> (front, with bracket assembly) (outer ∅ idler = 418,00 mm) (with flange)	<b>REF <a href="#">144TA4357</a></b> (rubber) (450 x 83,5 x 74)
<b>YANMAR YB10</b>				
			<b>REF <a href="#">144TA4419</a></b> (front, with bracket assembly) (for rubber tracks) (outer ∅ idler = 290,00 mm) (without flange)	<b>REF <a href="#">143TA9994</a></b> (rubber) (200 x 72 x 47)
<b>YANMAR YB10-2</b>				
<b>REF <a href="#">144TA4287</a></b> (∅ centre flange = 130,00 mm) (diameter of the body = 62,00 mm) (∅ axle = 25,00 mm)		<b>REF <a href="#">144TA4420</a></b> (for rubber tracks) (number of teeth = 14) (number of mounting holes = 9) (thickness of the flange = 10,50 mm) <b>REF <a href="#">164TA2087</a></b> (for steel tracks)	<b>REF <a href="#">144TA4419</a></b> (front, with bracket assembly) (outer ∅ idler = 290,00 mm) (with flange)	<b>REF <a href="#">144TA4431</a></b> (rubber) (230 x 72 x 43)
<b>YANMAR YB101</b>				
<b>REF <a href="#">163TA9589</a></b> (∅ centre flange = 129,50 mm) (∅ body = 68,00 mm) (∅ axle = 25,00 mm)		<b>REF <a href="#">144TA4311</a></b>	<b>REF <a href="#">144TA4387</a></b> (front, with bracket assembly)	<b>REF <a href="#">144TA4312</a></b> (rubber) (200 x 72 x 39)
<b>YANMAR YB101-UZ</b>				
<b>REF <a href="#">163TA9589</a></b> (∅ centre flange = 129,50 mm) (∅ body = 68,00 mm) (∅ axle = 25,00 mm)		<b>REF <a href="#">144TA4311</a></b>	<b>REF <a href="#">144TA4387</a></b> (front, with bracket assembly)	<b>REF <a href="#">144TA4312</a></b> (rubber) (200 x 72 x 39)
<b>YANMAR YB121</b>				
<b>REF <a href="#">163TA9589</a></b> (∅ centre flange = 129,50 mm) (∅ body = 68,00 mm) (∅ axle = 25,00 mm)		<b>REF <a href="#">163TA9571</a></b> (for rubber tracks) (number of teeth = 14) (number of mounting holes = 9) (thickness of the flange = 10,50 mm) <b>REF <a href="#">163TA9570</a></b> (for steel tracks)	<b>REF <a href="#">143TA9545</a></b> (front, with bracket assembly) (outer ∅ idler = 282,00 mm) (without flange)	<b>REF <a href="#">144TA4314</a></b> (rubber) (230 x 72 x 43)
<b>YANMAR YB121U</b>				
<b>REF <a href="#">163TA9589</a></b> (for rubber tracks) (∅ centre flange = 129,50 mm) (∅ body = 68,00 mm) (∅ axle = 25,00 mm)		<b>REF <a href="#">163TA9571</a></b> (for rubber tracks) (number of teeth = 14) (number of mounting holes = 9) (thickness of the flange = 10,50 mm) <b>REF <a href="#">163TA9570</a></b> (for steel tracks)	<b>REF <a href="#">143TA9545</a></b> (front, with bracket assembly) (for rubber tracks) (outer ∅ idler = 282,00 mm) (without flange)	<b>REF <a href="#">144TA4314</a></b> (rubber) (230 x 72 x 43)



Used for YANMAR				
TRACK ROLLER	TOP ROLLER	SPROCKET	IDLER	TRACK
				
<b>YANMAR YB121U-2</b>				
<b>REF <a href="#">163TA9589</a></b> (for rubber tracks) (∅ centre flange = 129,50 mm) (∅ body = 68,00 mm) (∅ axle = 25,00 mm)		<b>REF <a href="#">163TA9571</a></b> (for rubber tracks) (number of teeth = 14) (number of mounting holes = 9) (thickness of the flange = 10,50 mm)  <b>REF <a href="#">163TA9570</a></b> (for steel tracks)	<b>REF <a href="#">143TA9545</a></b> (front, with bracket assembly) (for rubber tracks) (outer ∅ idler = 282,00 mm) (without flange)	<b>REF <a href="#">144TA4314</a></b> (rubber) (230 x 72 x 43)
<b>YANMAR YB151</b>				
<b>REF <a href="#">163TA9589</a></b> (∅ centre flange = 129,50 mm) (∅ body = 68,00 mm) (∅ axle = 25,00 mm)		<b>REF <a href="#">163TA9571</a></b> (for rubber tracks) (number of teeth = 14) (number of mounting holes = 9) (thickness of the flange = 10,50 mm)  <b>REF <a href="#">163TA9570</a></b> (for steel tracks)	<b>REF <a href="#">143TA9545</a></b> (front, with bracket assembly) (outer ∅ idler = 282,00 mm) (without flange)	<b>REF <a href="#">144TA4314</a></b> (rubber) (230 x 72 x 43)
<b>YANMAR YB151U</b>				
<b>REF <a href="#">163TA9589</a></b> (∅ centre flange = 129,50 mm) (∅ body = 68,00 mm) (∅ axle = 25,00 mm)		<b>REF <a href="#">163TA9571</a></b> (for rubber tracks) (number of teeth = 14) (number of mounting holes = 9) (thickness of the flange = 10,50 mm)  <b>REF <a href="#">163TA9570</a></b> (for steel tracks)	<b>REF <a href="#">143TA9545</a></b> (front, with bracket assembly) (outer ∅ idler = 282,00 mm) (without flange)	<b>REF <a href="#">144TA4314</a></b> (rubber) (230 x 72 x 43)
<b>YANMAR YB151U-2</b>				
<b>REF <a href="#">163TA9589</a></b> (∅ centre flange = 129,50 mm) (∅ body = 68,00 mm) (∅ axle = 25,00 mm)		<b>REF <a href="#">163TA9571</a></b> (for rubber tracks) (number of teeth = 14) (number of mounting holes = 9) (thickness of the flange = 10,50 mm)  <b>REF <a href="#">163TA9570</a></b> (for steel tracks)	<b>REF <a href="#">143TA9545</a></b> (front, with bracket assembly) (outer ∅ idler = 282,00 mm) (without flange)	<b>REF <a href="#">144TA4314</a></b> (rubber) (230 x 72 x 43)
<b>YANMAR YB201</b>				
<b>REF <a href="#">164TA2558</a></b> (for rubber tracks) (∅ centre flange = 150,00 mm) (∅ body = 75,00 mm) (∅ axle = 30,00 mm)  <b>REF <a href="#">144TA4288</a></b> (for steel tracks)		<b>REF <a href="#">164TA2088</a></b> (for rubber tracks)  <b>REF <a href="#">144TA4421</a></b> (for steel tracks)	<b>REF <a href="#">164TA2153</a></b> (front, with bracket assembly) (for rubber tracks)  <b>REF <a href="#">144TA4422</a></b> (front, with bracket assembly) (for steel tracks)	<b>REF <a href="#">144TA4432</a></b> (rubber) (320 x 100 x 38)
<b>YANMAR YB201U</b>				
<b>REF <a href="#">164TA2558</a></b> (for rubber tracks) (∅ centre flange = 150,00 mm) (∅ body = 75,00 mm) (∅ axle = 30,00 mm)  <b>REF <a href="#">144TA4288</a></b> (for steel tracks)		<b>REF <a href="#">164TA2088</a></b> (for rubber tracks)  <b>REF <a href="#">144TA4421</a></b> (for steel tracks)	<b>REF <a href="#">164TA2153</a></b> (front, with bracket assembly) (for rubber tracks)  <b>REF <a href="#">144TA4422</a></b> (front, with bracket assembly) (for steel tracks)	<b>REF <a href="#">144TA4432</a></b> (rubber) (320 x 100 x 38)

# TRACKS & UNDERCARRIAGE PARTS



Used for YANMAR

Used for YANMAR				
TRACK ROLLER	TOP ROLLER	SPROCKET	IDLER	TRACK
				
<b>YANMAR YB271</b>				
<i>S/N: 00010802 and up</i>				
<b>REF 143TA8733</b> (outer guide) (Ø outer flange = 140,00 mm) (Ø body = 84,00 mm)	<b>REF 163TA9619</b> (assembly) (outer guide)	<b>REF 144TA4456</b> (number of teeth = 12) (number of mounting holes = 9) (thickness of the flange = 18,00 mm) <b>REF 143TA9173</b> (number of teeth = 21) (number of mounting holes = 11) (thickness of the flange = 12,00 mm)	<b>REF 163TA9644</b> (front, with bracket assembly) <b>REF 144TA4389</b> (front, with bracket assembly) (outer Ø idler = 330,00 mm) (with flange)	<b>REF 144TA4457</b> (rubber) (320 x 100 x 42) <b>REF 144TA4316</b> (rubber) (320 x 106 x 39)
<i>S/N: up to 00010801</i>				
<b>REF 163TA9593</b> (inner guide) <b>REF 163TA9614</b> (outer guide)	<b>REF 163TA9618</b> (assembly) (Ø body = 80,00 mm) (Ø axle = 25,00 mm) (flat) <b>REF 144TA4386</b> (assembly) (inner guide)	<b>REF 144TA4456</b> (number of teeth = 12) (number of mounting holes = 9) (thickness of the flange = 18,00 mm) <b>REF 143TA9173</b> (number of teeth = 21) (number of mounting holes = 11) (thickness of the flange = 12,00 mm)	<b>REF 163TA9644</b> (front, with bracket assembly) <b>REF 144TA4389</b> (front, with bracket assembly) (outer Ø idler = 330,00 mm) (with flange)	<b>REF 144TA4457</b> (rubber) (320 x 100 x 42) <b>REF 144TA4316</b> (rubber) (320 x 106 x 39)
<b>YANMAR YB301</b>				
<b>REF 163TA9616</b> (for rubber tracks) <b>REF 163TA9615</b> (for steel tracks)	<b>REF 163TA9620</b> (assembly) (for rubber tracks) (Ø body = 80,00 mm) (Ø axle = 25,00 mm)	<b>REF 144TA4307</b> (for rubber tracks) (number of teeth = 12) (number of mounting holes = 9) (thickness of the flange = 15,50 mm) <b>REF 143TA9269</b> (for steel tracks)	<b>REF 144TA4385</b> (front, with bracket assembly) (for rubber tracks) <b>REF 163TA9649</b> (front, with bracket assembly) (for steel tracks)	<b>REF 144TA4308</b> (rubber) (320 x 100 x 43)
<b>YANMAR YB301-1</b>				
<b>REF 163TA9616</b> (for rubber tracks) <b>REF 163TA9615</b> (for steel tracks)		<b>REF 144TA4307</b> (for rubber tracks) (number of teeth = 12) (number of mounting holes = 9) (thickness of the flange = 15,50 mm) <b>REF 143TA9269</b> (for steel tracks)	<b>REF 144TA4385</b> (front, with bracket assembly) (for rubber tracks) <b>REF 163TA9649</b> (front, with bracket assembly) (for steel tracks)	<b>REF 144TA4308</b> (rubber) (320 x 100 x 43)
<b>YANMAR YB351</b>				
<b>REF 163TA9616</b> (for rubber tracks) <b>REF 163TA9615</b> (for steel tracks)		<b>REF 144TA4307</b> (for rubber tracks) (number of teeth = 12) (number of mounting holes = 9) (thickness of the flange = 15,50 mm) <b>REF 143TA9269</b> (for steel tracks)	<b>REF 144TA4385</b> (front, with bracket assembly) (for rubber tracks) <b>REF 163TA9649</b> (front, with bracket assembly) (for steel tracks)	<b>REF 144TA4308</b> (rubber) (320 x 100 x 43)



Used for YANMAR				
TRACK ROLLER	TOP ROLLER	SPROCKET	IDLER	TRACK
				
<b>YANMAR YB351-1</b>				
<p><b>REF <a href="#">163TA9616</a></b> (for rubber tracks)</p> <p><b>REF <a href="#">163TA9615</a></b> (for steel tracks)</p>		<p><b>REF <a href="#">144TA4307</a></b> (for rubber tracks) (number of teeth = 12) (number of mounting holes = 9) (thickness of the flange = 15,50 mm)</p> <p><b>REF <a href="#">143TA9269</a></b> (for steel tracks)</p>	<p><b>REF <a href="#">144TA4385</a></b> (front, with bracket assembly) (for rubber tracks)</p> <p><b>REF <a href="#">163TA9649</a></b> (front, with bracket assembly) (for steel tracks)</p>	<p><b>REF <a href="#">144TA4308</a></b> (rubber) (320 x 100 x 43)</p>
<b>YANMAR YB451</b>				
<p><b>REF <a href="#">143TA8853</a></b> (for rubber tracks) (inner guide)</p> <p><b>REF <a href="#">143TA8874</a></b> (for rubber tracks) (outer guide)</p> <p><b>REF <a href="#">163TA9617</a></b> (for steel tracks)</p>	<p><b>REF <a href="#">143TA9008</a></b> (assembly) (for rubber tracks)</p> <p><b>REF <a href="#">144TA4455</a></b> (assembly) (for steel tracks)</p>	<p><b>REF <a href="#">143TA9270</a></b> (for rubber tracks)</p> <p><b>REF <a href="#">163TA9575</a></b> (for steel tracks) (number of teeth = 19) (number of mounting holes = 9) (thickness of the flange = 16,00 mm)</p>	<p><b>REF <a href="#">143TA9563</a></b> (front, with bracket assembly) (for rubber tracks)</p> <p><b>REF <a href="#">144TA4309</a></b> (front, with bracket assembly) (for steel tracks) (outer Ø idler = 371,00 mm) (with flange)</p>	<p><b>REF <a href="#">144TA4310</a></b> (rubber) (420 x 100 x 52)</p>
<b>YANMAR YB501</b>				
<p><b>REF <a href="#">143TA8853</a></b> (for rubber tracks) (inner guide)</p> <p><b>REF <a href="#">143TA8874</a></b> (for rubber tracks) (outer guide)</p> <p><b>REF <a href="#">163TA9617</a></b> (for steel tracks)</p>	<p><b>REF <a href="#">143TA9008</a></b> (assembly) (for rubber tracks)</p> <p><b>REF <a href="#">144TA4455</a></b> (assembly) (for steel tracks)</p>	<p><b>REF <a href="#">143TA9270</a></b> (for rubber tracks)</p> <p><b>REF <a href="#">163TA9575</a></b> (for steel tracks) (number of teeth = 19) (number of mounting holes = 9) (thickness of the flange = 16,00 mm)</p>	<p><b>REF <a href="#">143TA9563</a></b> (front, with bracket assembly) (for rubber tracks)</p> <p><b>REF <a href="#">144TA4309</a></b> (front, with bracket assembly) (for steel tracks) (outer Ø idler = 371,00 mm) (with flange)</p>	<p><b>REF <a href="#">144TA4310</a></b> (rubber) (420 x 100 x 52)</p>



NOTES

## NOTES

A series of horizontal dotted lines for taking notes.







USED FOR  
**YUCHAI**



Used for YUCHAI

Used for YUCHAI				
TRACK ROLLER	TOP ROLLER	SPROCKET	IDLER	TRACK
				
<b>YUCHAI YC35</b>				
<b>REF 144TA7235</b> (for steel tracks)	<b>REF 143TA9009</b> (assembly) (for steel tracks)			
<b>YUCHAI YC55</b>				
<b>REF 144TA7236</b> (for rubber tracks) (inner guide) (Ø centre flange = 120,00 mm) (Ø body = 95,00 mm)				
<b>YUCHAI YC85</b>				
<b>REF 144TA7241</b> (for rubber and steel tracks) (Ø outer flange = 155,00 mm) (Ø body = 121,00 mm)  <b>REF 144TA7237</b> (for rubber tracks) (inner guide) (Ø centre flange = 188,00 mm) (Ø body = 135,00 mm)	<b>REF 144TA7242</b> (assembly) (for rubber and steel tracks) (Ø centre flange = 120,00 mm) (Ø body = 90,70 mm) (Ø axle = 35,00 mm)	<b>REF 143TA9271</b> (for rubber and steel tracks)	<b>REF 144TA7243</b> (front, with bracket assembly) (for rubber and steel tracks) (outer Ø idler = 410,00 mm) (with flange)	<b>REF 144TA1021</b> (rubber) (450 x 76 x 80)



USED FOR  
**ZEPPELIN**



Used for ZEPPELIN				
TRACK ROLLER	TOP ROLLER	SPROCKET	IDLER	TRACK
				
<b>ZEPPELIN ZR15</b>				
<p><b>REF 144TA7244</b> (for rubber tracks) (Ø centre flange = 115,00 mm) (Ø body = 80,00 mm)</p> <p><b>REF 144TA7248</b> (for steel tracks) (Ø centre flange = 100,00 mm) (Ø body = 80,00 mm)</p>	<p><b>REF 144TA7245</b> (assembly) (for rubber tracks) (Ø centre flange = 115,00 mm) (Ø body = 80,00 mm)</p> <p><b>REF 144TA7249</b> (assembly) (for steel tracks) (Ø centre flange = 100,00 mm) (Ø body = 80,00 mm)</p>	<p><b>REF 144TA7246</b> (for rubber tracks) (number of teeth = 19) (number of mounting holes = 8) (thickness of the flange = 11,20 mm)</p> <p><b>REF 144TA7250</b> (for steel tracks) (number of teeth = 19) (number of mounting holes = 8) (thickness of the flange = 11,20 mm)</p>	<p><b>REF 144TA7247</b> (front, with bracket assembly) (for rubber tracks) (outer Ø of the flange = 290,00 mm) (with teeth)</p> <p><b>REF 144TA7251</b> (front, with bracket assembly) (for steel tracks) (outer Ø idler = 290,00 mm) (with teeth)</p>	<p><b>REF 164TA3060</b> (rubber) (230 x 96 x 33)</p>
<b>ZEPPELIN ZR25</b>				
<p><b>REF 144TA7252</b> (for rubber tracks) (Ø centre flange = 133,00 mm) (Ø of the body = 95,00 mm) (Ø axle = 30,00 mm)</p> <p><b>REF 144TA7255</b> (for steel tracks) (Ø centre flange = 115,00 mm) (Ø body = 95,00 mm) (Ø axle = 35,00 mm)</p>		<p><b>REF 144TA7253</b> (for rubber tracks) (number of teeth = 21) (number of mounting holes = 12) (thickness of the flange = 13,30 mm)</p> <p><b>REF 144TA7256</b> (for steel tracks) (number of teeth = 21) (number of mounting holes = 12) (thickness of the flange = 13,30 mm)</p>	<p><b>REF 144TA7254</b> (front, with bracket assembly) (for rubber tracks) (outer Ø idler = 311,00 mm) (with flange)</p> <p><b>REF 144TA7257</b> (front, with bracket assembly) (for steel tracks)</p>	<p><b>REF 144TA1022</b> (rubber) (300 x 55 x 72)</p>
<b>ZEPPELIN ZR35</b>				
<p><b>REF 144TA7258</b> (for rubber tracks) (Ø centre flange = 133,00 mm) (Ø body = 95,00 mm) (Ø axle = 30,00 mm)</p> <p><b>REF 144TA7261</b> (for steel tracks) (Ø centre flange = 115,00 mm) (Ø body = 95,00 mm) (Ø axle = 35,00 mm)</p>		<p><b>REF 144TA7259</b> (for rubber tracks) (number of teeth = 21) (number of mounting holes = 12) (thickness of the flange = 13,50 mm)</p> <p><b>REF 144TA7262</b> (for steel tracks) (number of teeth = 21) (number of mounting holes = 12) (thickness of the flange = 13,30 mm)</p>	<p><b>REF 144TA7260</b> (front, with bracket assembly) (for rubber tracks) (outer Ø idler = 311,00 mm) (with flange)</p> <p><b>REF 144TA7263</b> (front, with bracket assembly) (for steel tracks)</p>	<p><b>REF 143TA9933</b> (rubber) (300 x 55 x 78)</p>
<b>ZEPPELIN ZR45</b>				
<p><b>REF 144TA7264</b> (for rubber tracks) (Ø centre flange = 138,00 mm) (Ø body = 110,00 mm)</p> <p><b>REF 144TA7266</b> (for steel tracks) (Ø centre flange = 138,00 mm) (Ø body = 110,00 mm)</p>		<p><b>REF 144TA1815</b> (for rubber tracks) (number of teeth = 19) (number of mounting holes = 9) (thickness of the flange = 13,50 mm)</p> <p><b>REF 144TA7267</b> (for steel tracks)</p>	<p><b>REF 144TA7265</b> (front, with bracket assembly) (for rubber tracks) (outer Ø idler = 376,50 mm) (with flange)</p> <p><b>REF 144TA7268</b> (front, with bracket assembly) (for steel tracks) (outer Ø idler = 376,50 mm) (with flange)</p>	<p><b>REF 143TA9778</b> (rubber) (400 x 72,5 x 72)</p>



# WORKSHOP & WAREHOUSE SUPPLIES AND PPE



## UNIVERSAL 3-JAW PULLER



**For pulling particularly tight bearings, gears, discs ...**



### Features:

- With long hydraulic spindle
- Grease hydraulics
- Standard pulling hook
- Parallel pulling hooks in every position, even with full load: the three-arm design ensures that the load is distributed evenly and that the part to be removed is held securely
- Pulling hooks with infinitely variable adjustment on the cross-beam
- Hydraulic and mechanical pressure screw



### Advantages:

- Easy and even pulling for particularly tight parts
- Optional conversion to various jaw types for mechanical use
- Adjustable depth thanks to jaw extensions, available up to a puller size of -30
- Turning the pulling hooks enables them to be used both internally and externally
- Also suitable for pulling asymmetric workpieces

 mm	 mm	 mm	Max load t	REF
160	150	12	7	<a href="#">143TA5945</a>
200	150	12	7	<a href="#">143TA5946</a>
250	200	12	10	<a href="#">143TA5947</a>
350	200	12	10	<a href="#">143TA5948</a>

## INDUSTRIAL GREASE GUN



### Grease gun with standing rough conditions with variable stroke system



- Capacity: 500 cc
- M10 x 1 mm
- With 1 high-pressure hose: 11 x 300 mm
- With 1 angled spout, 2 precision machined hydraulic couplers, 4 jaws
- Operates with grease
- Sealing system: o-ring and ball valve prevent grease compressed in the grease gun head from feeding back
- Designed to be utilized under rough conditions with variable stroke system

REF [138TA6594](#)



## PNEUMATIC IMPACT WRENCH 3/4"



- 3/4" square drive impact wrench
- Injected thermoplastic rubber grip: 3 positions in forward, full power in reverse
- Great teasing for optimal control
- 1950 Nm max torque
- Impact mechanism housing made of steel and aluminium
- Composite housing, only 3,5 kg even at this high power level
- Forged DUOPACT mechanism
- Swivel air inlet
- Mini grease plug on the front housing

REF [166TA2268](#)

## 10-PIECE 3/4" HEXAGON IMPACT SOCKET SET



Contents: 10 hexagon impact sockets:  
 Sizes: metric 17 - 19 - 22 - 24 - 27 - 30 - 32 - 36 - 41 - 46 mm

REF [143TA3709](#)

## 11-PIECE 3/4" HEXAGON IMPACT SOCKET SET



Contents: 11 hexagon impact sockets:  
 Sizes: metric 17 - 19 - 22 - 24 - 27 - 30 - 32 - 36 - 41 - 46 - 50 mm

REF [142TA7350](#)



## GREASE GUN DEWALT 18 V



### Features:

- Performs routine lubrication up to twice as fast as a manual grease gun
- 690 bar (10,000 PSI) output pressure with a flow rate of 147g per minute
- Delivers high pressure to clear clogged fittings
- 1m hose for hard-to-reach fittings
- Purge valve allows user to bleed excess air that can become trapped in pump valves; affecting the pressure and speed of application
- Innovative pump filter screen on the unit helps to keep dirt from passing through the pump mechanism
- LED light helps to illuminate fittings that are difficult to locate
- Includes shoulder strap for carrying the unit during applications that require climbing or maneuvering around work site
- Can be bulk-filled (suction or pump) or used with standard 400g grease cartridges

### Specifications:

- Battery chemistry: XR Li-Ion
- Voltage: 18 V
- Battery capacity: 4.0 Ah
- Output pressure: 690 bar
- Output pressure: 10,000 PSI
- Feed rate: 147 g/min
- Grease type: up to NLGI 2
- Grease capacity (bulk): 453 g
- Grease capacity (cartridge): 400 g
- Hose length: 1000 mm
- Height: 230 mm
- Length: 390 mm
- Weight (incl. battery): 3630 g

REF [166TA2269](#)





## MULTIPURPOSE EXTREME-PRESSURE LITHIUM/CALCIUM GREASE WITH MOS2



### Product description:

- A true multipurpose grease, formulated for lubrication of various shock-loaded or vibrating applications in transport, agriculture and off-road equipment, operating in wet, dusty and/or dry conditions
- Suitable for boundary lubrication at high pressures and high temperatures. In case of accidental overheating, the presence of MoS2 will guarantee good lubrication, and avoid any jamming or sticking
- Always avoid contamination of the grease by dust and/or dirt when applying

### Specifications:

- ISO 6743-9 L-XBCEB 2
- DIN 51 502 MPF2K -25
- Operating temperature: -25 °C - 130 °C

### Advantages:

- This grease forms a durable lubrication film, resulting in reduction of maintenance and down-time costs
- Miscible with most other conventional soap greases
- Excellent mechanical stability avoiding ejection or loss of consistency during operation
- Excellent adhesion to metal
- Good thermal stability, leading to high resistance to temperature variations
- It does not contain lead, or other heavy metals considered harmful to human health and the environment

REF [106TA6743](#) – 400 g

REF [141TA3177](#) – 18 kg

REF [141TA3178](#) – 50 kg

## MULTI-PURPOSE LITHIUM GREASE



### Multi-purpose grease for use in all anti-friction and plain bearings subjected to high load conditions

- Excellent extreme-pressure and anti-wear performance
- High degree of corrosion protection
- Highly versatile multi-purpose grease
- Durable

### Technical specifications:

- Lithium EP2 grease
- L-XBEHB2
- Operating temperature: -20 °C - 140 °C

REF [165TA3769](#) – 400 g



## LOCTITE 270 - THREADLOCKING ADHESIVE



**LOCTITE**



High-strength threadlocker

- Max thread size M36
- Operating temperature: -55 °C up to +180 °C
- NSF: P1 - Reg n° 123006

- Used for permanent locking
- Suitable for all metal threaded assemblies
- Can be disassembled by heating to 300 °C

REF [165TA1271](#) - 10 ml

REF [165TA1272](#) - 50 ml

## LOCTITE 638 - RETAINING COMPOUND



**LOCTITE**



High-strength retaining compound

- Operating temperature: -55 °C up to +180 °C
- NSF: P1 - Reg n° 123010

- Ideal for shafts, gears, pulleys and similar cylindrical parts
- General-purpose
- Fast-curing
- High temperature resistance

REF [165TA1280](#) - 10 ml

REF [165TA1281](#) - 50 ml



# TVH PARTS HOLDING AROUND THE WORLD



- AUSTRALIA**  
TVH AUSTRALIA PTY LTD  
Dandenong South (Melbourne, Victoria) -  
Richlands (Brisbane, Queensland) -  
Weshpool (Perth, West Australia) -  
Wetherill Park (Sydney, New South Wales) -  
Wingfield (Adelaide, South Australia)
- BELGIUM**  
TVH PARTS HOLDING NV  
Waregem  
TVH PARTS NV  
Waregem - Gullegem  
GEM ONE NV  
Waregem  
BEPCO PARTS SA  
Hermalle-sous-Huy - Villers-le-Bouillet
- BRASIL**  
TVH BRASIL PECAS LTDA  
Araquari (Santa Catarina) - Vinhedo
- BULGARIA**  
TVH BULGARIA LTD  
Ruse
- CANADA**  
TVH CANADA LTD  
Mississauga (Ontario) - Port Coquitlam (British Columbia)
- CHINA**  
TVH TRADING (SHANGHAI) CO, LTD  
Shanghai - Tianjin  
XIAMEN HEZE MECHANICAL EQUIPMENT CO LIMITED  
Xiamen  
XIAMEN YI HAI XING CHENG TRADING CO LIMITED  
Xiamen
- FRANCE**  
TVH FRANCE SASU  
Wattrelos  
FRANCE HAYON SERVICE SAS  
Châteaubourg  
GLACES DISTRIBUTION INTERNATIONALE - GDI SAS  
Beaufort-en-Vallée  
BEPCO FRANCE SAS  
Agen - Janzé - Villeneuve-sur-Lot

- GERMANY**  
TVH DEUTSCHLAND GMBH  
Soest  
GLASSINTER GMBH  
Kirchheim unter Teck  
INDUSTRIE SERVICE JUNG GMBH  
Langenhagen  
BEPCO DEUTSCHLAND GMBH  
Soest
- INDIA**  
TVH INDIA PVT LTD  
Pune
- ITALY**  
TVH ITALIA SRL  
Marano Ticino (Novara) - Settimo Torinese (Torino)  
CAM SRL  
Marano Ticino (Novara)  
ULIVIERI GSE SRL  
Massarosa - Marano Ticino (Novara) -  
Settimo Torinese (Torino) - Fiumucino (Rome)
- MALAYSIA**  
TVH MALAYSIA SDN BHD  
Johor Bahru - Shah Alam (Kuala Lumpur)
- MEXICO**  
TVH PARTS MEXICO, S DE RL DE CV  
Cuautitlán Izcalli (Mexico City) - Santa Catarina Nuevo León
- NETHERLANDS**  
BEPCO NEDERLAND BV  
Heeswijk-Dinther
- NEW ZEALAND**  
TVH NEW ZEALAND LTD  
Christchurch - East Tamaki (Auckland)
- POLAND**  
TVH POLSKA SP ZOO  
Tychy  
BEPCO POLSKA SP ZOO  
Myslenice  
AGRO-JAN PRODUKCJA SP ZOO  
Myslenice

- ROMANIA**  
BEPCO ROMANIA SRL  
Negoiesti
- RUSSIA**  
TVH RUS LLC  
Dubrovka (Moscow)
- SINGAPORE**  
TVH SINGAPORE PTE LTD  
Jurong
- SOUTH AFRICA**  
TVH PARTS SOUTH AFRICA (PTY) LTD  
Durban - Isando (Johannesburg) -  
Korsten (Port Elizabeth) - Kraaifontein (Cape Town) -  
Lichtenburg - Richards Bay
- SPAIN**  
TVH IBÉRICA 2008 SL  
Badalona (Barcelona)  
COMERCIAL AGRINAVA SL  
Pamplona (Navarra)  
BEPCO IBÉRICA SA  
Almendralejo (Badajoz) - Badalona (Barcelona) -  
Dos Hermanas (Sevilla) -  
Santiago de Compostela (A Coruña) - Zaragoza (Zaragoza)
- SWEDEN**  
TVH NORDIC AB  
Ed
- THAILAND**  
TVH PARTS (THAILAND) LIMITED  
Bangkok
- TURKEY**  
TVH YEDEK PARCA TICARET AŞ  
Arnavutköy (Istanbul, European) - Tuzla (Istanbul, Asian)
- UKRAINE**  
BEPCO UKRAINE LLC  
Tarnopol
- UNITED ARAB EMIRATES**  
TVH MIDDLE EAST FZE  
Shajjah

- UNITED KINGDOM**  
TVH UK LIMITED  
Coventry  
RENTACLAMP (COVENTRY) LIMITED  
Coventry  
INDEPENDENT PARTS & SERVICE LIMITED  
Coventry  
BEPCO UK LIMITED  
Hartlebury
- USA**  
TVH PARTS CO  
Duncan (South Carolina) - Fresno (California) - Grayslake (Illinois) -  
Harrisburg (Pennsylvania) - Miami (Florida) - Mira Loma (California) -  
Olathe (Kansas) - Portland (Oregon) - Shreveport (Louisiana)  
C-TECH INDUSTRIES LLC  
West Chester Township (Ohio)  
SUPERIOR SIGNALS, INC  
Olathe (Kansas)  
GEM ONE US  
Olathe (Kansas)  
FLIGHT SYSTEMS INDUSTRIAL PRODUCTS COMPANY  
Carlisle (Pennsylvania)

## SALES REPRESENTATION IN THE FOLLOWING COUNTRIES:

Albania, Algeria, Austria, Bahrain, Belarus, Benin, Bosnia, Botswana, Canary Islands, Croatia, Cyprus, Denmark, Djibouti, Egypt, Estonia, Finland, Ghana, Greece, Hong Kong, Iceland, Ireland, Kosovo, Kuwait, Latvia, Lesotho, Libya, Lithuania, Macedonia, Malawi, Malta, Morocco, Mauritania, Moldova Republic, Montenegro, Mozambique, Namibia, Nigeria, Norway, Oman, Pakistan, Portugal, Qatar, Saudi Arabia, Serbia, Slovenia, Swaziland, Switzerland, Taiwan, Togo, Tunisia, Ukraine, Yemen, Zambia, Zimbabwe.



www.tvh.com





# TVH<sup>®</sup>



PARTS & ACCESSORIES



TVH PARTS NV  
Brabantstraat 15 · 8790 Waregem · Belgium  
T +32 56 43 42 11 · F +32 56 43 44 88 · info@tvh.com · www.tvh.com